
106 Middlesex Street Chelmsford

Dolan Funeral Home
Directors: James F. Dolan & James F. Dolan II
www.dolanfuneralhome.com
978-256-4040

EMERGENCY 911
TOWN HALL: 978-250-5205
LIBRARY: 978-256-5521
POST OFFICE: 800-275-8777


You need an experienced attorney you can trust.
Call for a free consultation
INJURY LAW • PROBATE LAW • REAL ESTATE
William J. Early
Over 30 years experience in MA & NH
EARLY LAW OFFICES, LLC
One Courthouse Ln., Ste. 2, Chelmsford, MA 01824
978-970-3100 • earlylawoffices.com

The Original ...our 49th Year

www.BandDAdvertising.com

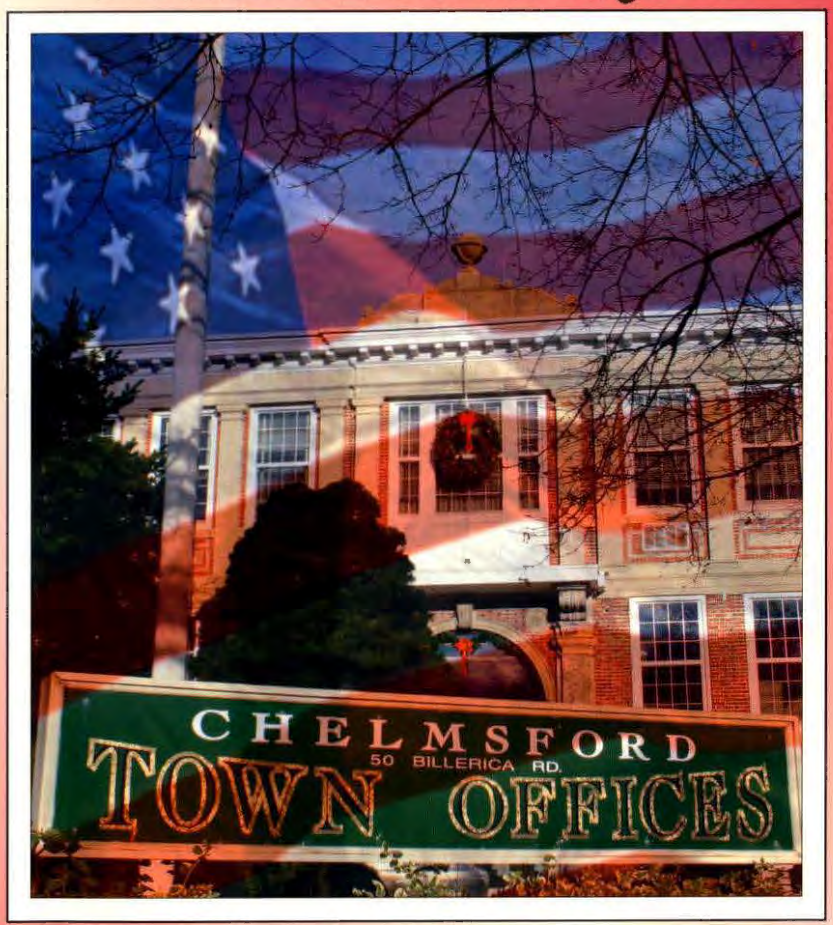

CHELMSFORD
TELEPHONE DIRECTORY
2020
"THE TOWN BOOK"

QUALITY ADDITIONS & REMODELING
BY MICHAEL J. WELCH
978-658-3664
www.QualityAdditionsLLC.com

PRSRT-STD
U.S. POSTAGE
PAID
N.READING, MA
Permit #226

Fred Merriam
8 Lovett Ln
North Chelmsford MA 01863-1818
87

Fougere Landscaping, Inc.

OUTDOOR LIVING SPECIALISTS

- Design & Build
- Landscape Construction
- Hardscape & Masonry
- Lighting & Irrigation
- Snow & Ice Management

781.316.7232
luke@fougerelandscaping
@fougerelandscaping
fougerelandscaping.com

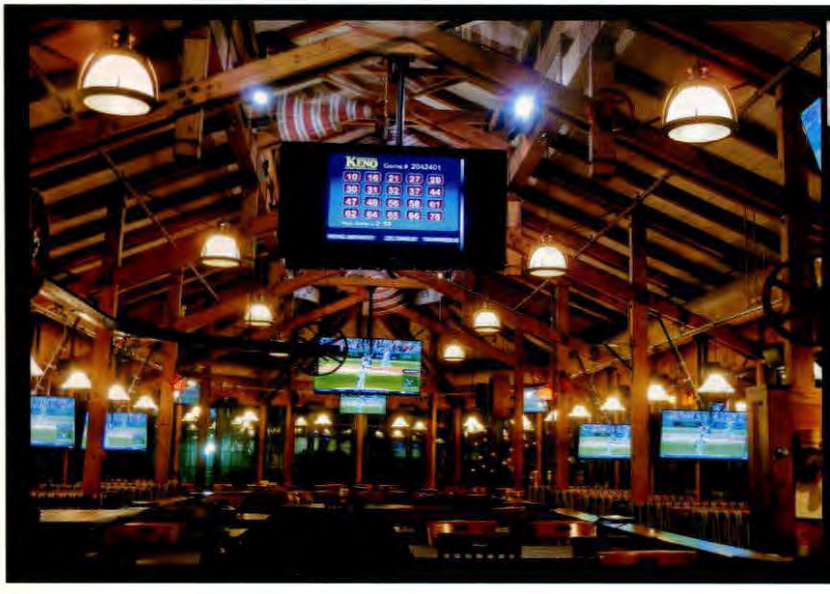

THE ESTABLISHMENT
RESTAURANT BAR FUNCTIONS
OPEN DAILY AT 11:30
75 PRINCETON STREET
NORTH CHELMSFORD
978-455-3111
Located in a renovated 1920's mill building
Family Dining • Private Functions
Full Bar • 48 HD TVs
Reservations accepted

F & S Electrical Service, Inc.

Your friendly neighborhood electricians · your safety & comfort comes first.
Licensed & Insured - Free Estimates - One Year Warranty



www.FSElectricalServiceInc.com
800-656-VOLT (8658)
24 HOUR Emergency Service
Find us on Facebook
Master Lic.
MA #A14544, NH #M9481
ME #MS60017604, CS #076827
CEDIA Custom Electronic Design & Installation Association

HOME OF FINE FOODS SINCE 1996

Open For Breakfast at 7:00am

Guaranteed You'll Be Back

WE OFFER:
- Sandwiches • Club Sandwiches
- Italian Dinners
- Baked & Fried Haddock
- Hot & Cold Subs
- Salads • Calzones • Dinners
- Pizza (with all the Toppings)

KENO • LOTTERY

BRICKHOUSE CENTER SPORTS • GRILL

1 Central Square
Chelmsford
978-256-2112
978-256-2114
Fax: 978-256-2117

Delivery Hours:
Mon - Sat 11am - 10pm
Sunday Noon - 10pm

BRICKHOUSE PIZZA

67 Middlesex St.
No. Chelmsford
978-251-0480
Fax: 978-251-9912

Delivery Hours:
Mon - Wed 11am - 9pm
Thurs - Sat 11am - 10pm
Sunday Noon - 9pm

$15.99 + Tax
2 Large Pizzas or
$5.00 OFF Any
Order of $20.00 or More

We Use Only The Finest Sauces and Cheeses Available

FREE LOCAL DELIVERY

CATERING:
Let Us Cater Your Next Party or Corporate Event
Private Function Room Available

Our Center Location Lounge Area Is Family Friendly and We Have All Games
COME WATCH A GAME IN OUR LOUNGE AREA, OPEN UNTIL 1:00AM
WE HAVE A FULL LIQUOR LICENSE AND 15 WIDESCREEN TV'S

B&D Advertising Agency

www.BandDAdvertising.com

"The Chelmsford Town Book"

781-779-1344

P.O. Box 25, Reading, MA 01867

VOLUME 49 — **2020 EDITION**

- Table of Contents -

Business & Residential Phone Directory 14
Classified Shopping Guide 82
Emergency Numbers .....Front Cover
Map - Town of Chelmsford .....Back Cover
Professional Directory .....2 -9
Places of Worship 13
School Information 12
Street Directory .....Last Page
Town & Government Information 10
U.S. Armed Forces Recruiting 11

Cover Photo by **Robert Cleary**

A GUIDE TO CHELMSFORD, ITS FACILITIES AND ACTIVITIES

PUBLISHERS NOTICE: The information contained herein has been compiled with care to insure both completeness and accuracy. We regret we cannot be responsible for any omission or error that may occur, nor do we assume any obligation to correct same in this book or by special notice. B & D Agency is an independent publisher of telephone directories, and is not affiliated with any utility company.

ADDITIONAL COPIES OF YOUR CHELMSFORD DIRECTORY ARE AVAILABLE BY CONTACTING B & D ADVERTISING AGENCY

EXPERT PAINTING COMPANY



"When Professional Results Are Required"

- Interior / Exterior
- Residential Specialist
- Carpentry Repairs
- Power Washing

RATED 5 STARS

~ Proudly serving the Merrimack Valley since 1991 ~

Benjamin Moore® Paints

Office: 978-256-8164 / Cell: 978-314-6757

Email: vcp.expert@gmail.com

Insured
Free Estimates

Professional Directory



Weinbeck Chiropractic
Christopher M. Weinbeck, DC

Traditional and low-force treatment.

Personalized care for your needs.

Non-surgical treatments for:

- Headaches, neck & TMJ pain
- Low back pain & disc herniations
- Numbness, tingling, sciatica
- Sprains, strains, stiffness
- Sports & repetitive use injuries

978.692.1300
7 Littleton Road | Westford, MA 01886

CHIROPRACTORS

WEINBECK CHIROPRACTIC
CHRISTOPHER M. WEINBECK, DC
7 Littleton Rd., Westford 978-692-1300

DENTISTS

CHELMSFORD DENTAL ASSOCIATES
D. LAWRENCE FADJO, DDS
JOHN P. PIETRASIK, DDS
ASHIM KAPUR, DDS
KATHERINE R. TYROS, DMD
RANDAL S. PARRADEE, DMD
HIMANSHU SHAH, DMD
18 North Rd. 978-256-2561
(See Our Adv. On Page 4)

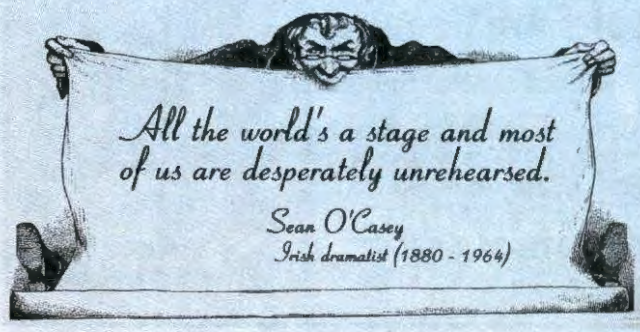

DANZIG DENTAL
BARRY DANZIG, D.D.S.
ADAM DANZIG, D.D.S.
LILI TAYARI, D.M.D.
Family and Cosmetic Dentistry
662 Boston Rd., Billerica 978-667-2741
(See Our Adv. On Page 4)

GRATEFUL DENTISTS
BARRY DANZIG, D.D.S.
ADAM DANZIG, D.D.S.
LILI TAYARI, D.M.D.
Family and Cosmetic Dentistry
662 Boston Rd., Billerica 978-667-2741
(See Our Adv. On Page 4)

PHILLISORTHODONTICS
STEPHANIE J. PHILLIS, D.M.D.
5 Village Sq. 978-256-2526
(See Our Adv. On Page 5)

SARGENT, MICHAEL G., D.D.S.
MARKHAM, DAVID M., D.M.D.
21 Chelmsford St. 978-250-0079
(See Our Adv. On Page 4)

TRINITY DENTAL
CHAD J. ANDERSON, DMD, MS
GERARD KUGEL, DMD, MS, PHD
CONSTANTINOS LASKARIDES, DMD, DDS, PHD
DAVID A. RUSSELL, DMD, MPH
NICHOLAS M. DELLO RUSSO, DMD, MSCD
1 Huntington Av., Unit B, Boston 617-431-1383

CONTINUED ON NEXT 3 PAGES

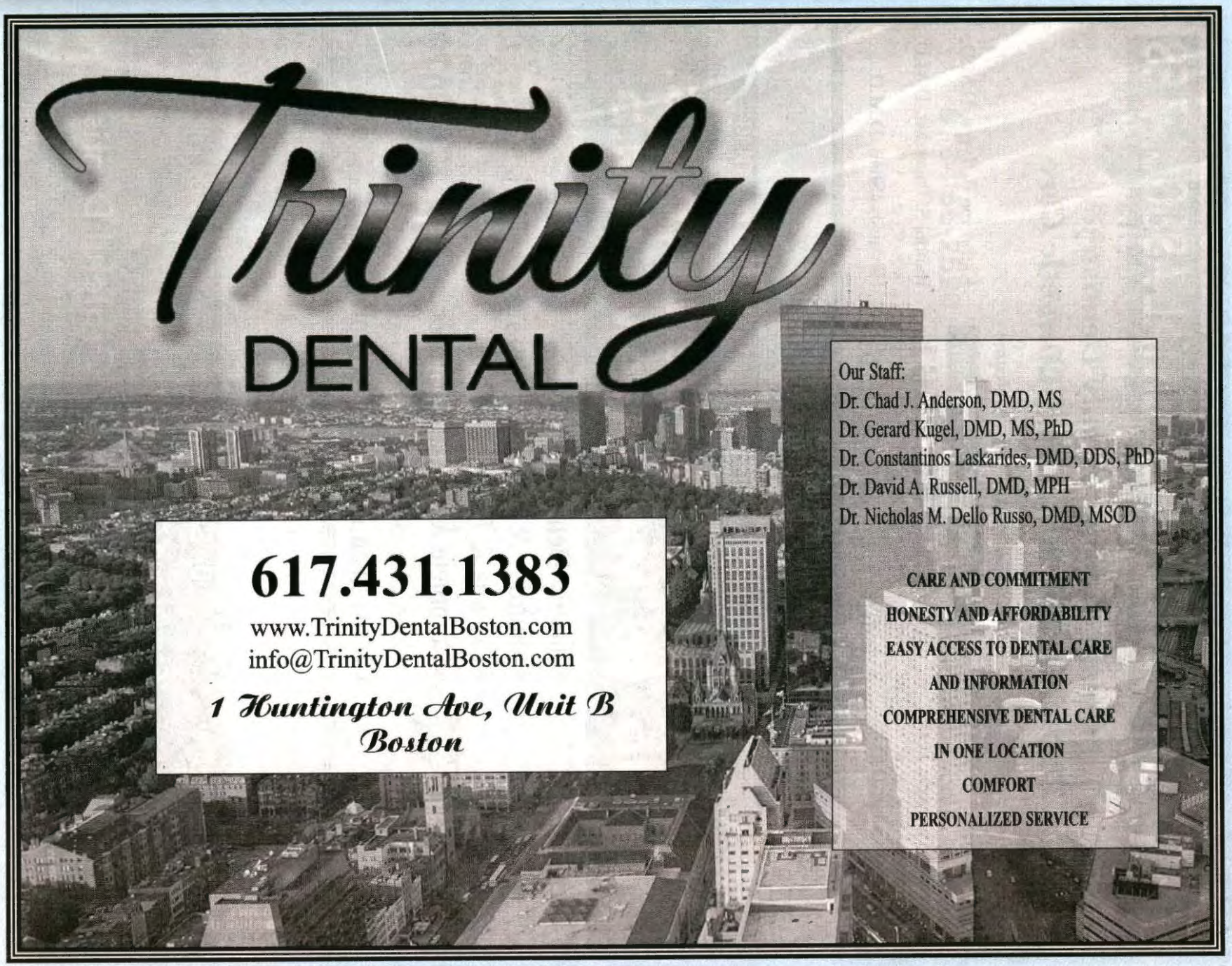
Trinity
DENTAL
617.431.1383
www.TrinityDentalBoston.com
info@TrinityDentalBoston.com
1 Huntington Ave, Unit B
Boston
Our Staff:
Dr. Chad J. Anderson, DMD, MS
Dr. Gerard Kugel, DMD, MS, PhD
Dr. Constantinos Laskarides, DMD, DDS, PhD
Dr. David A. Russell, DMD, MPH
Dr. Nicholas M. Dello Russo, DMD, MSCD
CARE AND COMMITMENT
HONESTY AND AFFORDABILITY
EASY ACCESS TO DENTAL CARE
AND INFORMATION
COMPREHENSIVE DENTAL CARE
IN ONE LOCATION
COMFORT
PERSONALIZED SERVICE

Professional Directory

CHELMSFORD DENTAL ASSOCIATES

Comprehensive Family Dentistry
Preventive, Restorative & Cosmetic Care

New Patients Always Welcome

D. Lawrence Fadjo, D.D.S.
John P. Pietrasik, D.D.S.
Ashim Kapur, D.D.S.

7AM-9PM Daily • 7AM-4PM Saturday

978-256-2561

18 North Road, Chelmsford
www.chelmsforddental.com

Katherine R. Tyros, D.M.D.
Randal S. Parradee, D.M.D.
Himanshu Shah, D.M.D.

MICHAEL G. SARGENT, D.D.S.
DAVID M. MARKHAM, D.M.D.

21 Chelmsford St.
Chelmsford, MA

- Family Dentistry
- Saturday & Evening Hours
- Crowns & Bridges
- Complete & Partial Dentures
- Cosmetic Bonding
- Most Insurance Plans Accepted

New Patients Welcome

978-250-0079

Dr. Adam Danzig Dr. Barry Danzig Dr. Lili Tayari

Family and Cosmetic Dentistry

978-667-2741
fax: 978-667-7846
662 BOSTON ROAD, BILLERICA

Grateful Dentists
www.GratefulDentists.com
contactus@gratefuldentists.com

Professional Directory

PHILLISORTHODONTICS

STEPHANIE J. PHILLIS, D.M.D.
Specialist in Orthodontics

ORTHODONTIC CARE FOR ALL AGES

- ◊ CERAMIC BRACES
- ◊ METAL BRACES
- ◊ INVISALIGN

978-256-2526

5 VILLAGE SQUARE
CHELMSFORD, MA 01824

New Patients Welcome
Visit us at www.phillisortho.com

We'll make you smile!

DENTISTS CONTINUED

CHELMSFORD DENTAL ASSOCIATES
D. Lawrence Fadjo, DDS
John P. Pietrasik, DDS
Ashim Kapur, DDS
Katherine R. Tyros, DMD
Randal S. Parradee, DMD
Himanshu Shah, DMD
18 North Rd. 978-256-2561

DANZIG DENTAL
Barry Danzig, D.D.S.
Adam Danzig, D.D.S.
Lili Tayari, D.M.D.
Family and Cosmetic Dentistry
662 Boston Rd., Billerica 978-667-2741

GRATEFUL DENTISTS
Barry Danzig, D.D.S.
Adam Danzig, D.D.S.
Lili Tayari, D.M.D.
Family and Cosmetic Dentistry
662 Boston Rd., Billerica 978-667-2741

PHILLISORTHODONTICS
Stephanie J. Phillis, D.M.D.
5 Village Sq. 978-256-2526

SARGENT, MICHAEL G., D.D.S.

MARKHAM, DAVID M., D.M.D.
21 Chelmsford St. 978-250-0079

TRINITY DENTAL
Chad J. Anderson, DMD, MS
Gerard Kugel, DMD, MS, PhD
Constantinos Laskarides, DMD, DDS, PhD
David A. Russell, DMD, MPH
Nicholas M. Dello Russo, DMD, MSCD
1 Huntington Av., Unit B, Boston 617-431-1383
(See Our Adv. On Page 3)

ELECTROLOGY

CORCORAN, JEANNE, R.E.
201 Dalton Rd. 978-256-6555

WHY IS IT?

A man wakes up after sleeping under an ADVERTISED blanket on an ADVERTISED mattress and pulls off ADVERTISED pajamas, he shaves with an ADVERTISED razor, brushes his teeth with an ADVERTISED toothpaste, washes with an ADVERTISED soap, puts on ADVERTISED clothes, drinks a cup of ADVERTISED coffee with his ADVERTISED cereal, drives to work in an ADVERTISED car - and then... refuses to ADVERTISE - believing it doesn't pay. Later, if business is poor, he ADVERTISES that it is for sale.

WHY IS IT?

ADVERTISE WITH US.

EFFECTIVE, AFFORDABLE LOCAL ADVERTISING

B & D ADVERTISING AGENCY
781-779-1344
P.O. BOX 25
READING, MA.01867



Professional Directory

KURLAND & GROSSMAN, P.C.

ATTORNEYS AND COUNSELLORS AT LAW

DEBRA GROSSMAN, ESQ. • JON H. KURLAND, ESQ.
KRISTEN STRAMAGLIA, ESQ.

GENERAL PRACTICE WITH EMPHASIS ON:

PERSONAL INJURY

Auto Accidents • Slip & Fall Injuries
Lead Paint Poisoning • Wrongful Death

BANKRUPTCY

Personal & Business Filings
End Creditor Harassment
Halt Foreclosures • Protect Your Assets

DIVORCE / FAMILY LAW

Custody • Modifications •Support Enforcement
Complex Property Division • Guardianships

FOR AN APPOINTMENT CALL

978 256-2660

www.kurlandgrossman.com

Email:
kandglaw@KurlandGrossman.com

NO CHARGE FOR INITIAL CONSULTATION

139 BILLERICA RD. (RT. 129) CHELMSFORD, MA

We are a debt relief agency. We help people file for bankruptcy relief under the Bankruptcy Code.

REAL ESTATE • WILLS & ESTATES • BUSINESS

NOVICK & MEYERS

JoANNNE MEYERS, ESQ.
JANINE L. HOLDSWORTH, ESQ.
Edward F. Novick, Esq. (1918-1993)

ALL PERSONAL INJURIES
- Auto/Motorcycle Accidents
- Slip & Fall
- Premises Liability

PROBATE
- Wills/Trusts
- Probate Administration
- Estate Planning
- Guardianship

DIVORCE MEDIATION

FAMILY LAW
- Divorce/Separation/Modifications
- Paternity

SPECIAL FLAT FEE DOCUMENT PREPARATION SERVICE FOR UNCONTESTED DIVORCES

(978) **256-4500**
(978) **692-1574**

3 Courthouse Lane, Unit #6
Chelmsford, MA 01824

Satellite Office:
196 Main Street
Westford, MA 01886

LICENSED TO PRACTICE LAW IN MASSACHUSETTS • CONNECTICUT • MAINE

Professional Directory

You need an experienced attorney you can trust.

Call for a free consultation

INJURY LAW • PROBATE LAW
WILLS • REAL ESTATE



William J. Early

Over 30 years experience in MA & NH

EARLY LAW OFFICES, LLC
One Courthouse Lane, Suite 2
Chelmsford, MA 01824

978-970-3100 **earlylawoffices.com**

ROARK LAW OFFICE P.C.



ANNMARIE ROARK

229 Billerica Road, Chelmsford, MA 01824
tel (978) 256-4167 • fax (978) 250-8387

- **Elder Law**
- **Wills & Trusts**
- **Probate**
- **Real Estate**
- **Medicaid & Long-Term Planning**
- **Guardianships & Conservatorships**
- **Federal & State Estate Taxation**
- **Estate Planning & Administration**

Bar Admissions • Massachusetts • New Hampshire
U.S District Court District of MA • U.S District Court District of NH

www.aroarklaw.com **aroark@aroarklaw.com**

Professional Directory

Juvenile Law

16 Years Local Juvenile Court Experience

- DCF Expertise
- Care & Protection of Children
- Delinquency Cases



Family Law -

- Specializing in Child Custody
- Special Education Appeals

Experienced & Compassionate

Kristyn M. Snyer McKenna

Attorney At Law

Office: 978-244-0099
Cell: 781-771-5004

www.kristynsnyerlaw.com

9 Billerica Road, Chelmsford

LAWYERS

EARLY LAW OFFICES, LLC
WILLIAM J. EARLY
One Courthouse Ln., Suite 2. 978-970-3100
(See Our Adv. On Page 7)

KURLAND & GROSSMAN, P.C.
JON H. KURLAND
DEBRA GROSSMAN
KRISTEN STRAMAGLIA, ASSOCIATE ATTORNEY
139 Billerica Rd. 978-256-2660
(See Our Adv. On Page 6)

NOVICK & MEYERS
3 Courthouse Ln., Unit #6 978-256-4500
196 Main St., Westford 978-692-1574
(See Our Adv. On Page 6)

ROARK LAW OFFICE P.C.
ANNMARIE ROARK
229 Billerica Rd. 978-256-4167
(See Our Adv. On Page 7)

SNYER MCKENNA, KRISTYN M. - JUVENILE LAW
9 Billerica Rd. 978-244-0099
Cell 781-771-5004

STRAMAGLIA, KRISTEN ASSOCIATE ATTORNEY
KURLAND & GROSSMAN, P.C.
139 Billerica Rd. 978-256-2660
(See Our Adv. On Page 6)

ORTHODONTISTS

PHILLISORTHODONTICS
STEPHANIE J. PHILLIS, D.M.D.
5 Village Sq. 978-256-2526

PODIATRISTS

FOOT HEALTH CENTER OF MERRIMACK VALLEY P.C
www.wefixyourfeet.com
1565 Main St. #102, Tewksbury 978-640-1010
451 Andover St. #209, N. Andover 978-685-7623

PHILLISORTHODONTICS

STEPHANIE J. PHILLIS, D.M.D.
Specialist in Orthodontics

ORTHODONTIC CARE FOR ALL AGES

- CERAMIC BRACES
- METAL BRACES
- INVISALIGN

978-256-2526

5 VILLAGE SQUARE
CHELMSFORD, MA 01824

New Patients Welcome
Visit us at www.phillisortho.com

We'll make you smile!

DO YOU SUFFER FROM FOOT PAIN?

We Offer Comprehensive Treatment for All Foot Related Injuries

Sports Injuries · Achilles Tendonitis · Heel Pain
Diabetic Care · Pediatric Care
Laser Treatment Available for warts & unsightly nails

For more information please visit our website.

www.WeFixYourFeet.com



Foot Health Center of Merrimack Valley, PC



Kathleen O'Keefe DPM
Board Certified



Christine Dalrymple DPM
Board Certified



Teresa Burtoft DPM
Board Certified

*Certified by the American Board Of Podiatric Surgery

Accepting New Patients at both locations!

978-640-1010
1565 Main St., #102, Tewksbury

978-686-7623
451 Andover St., #209, North Andover

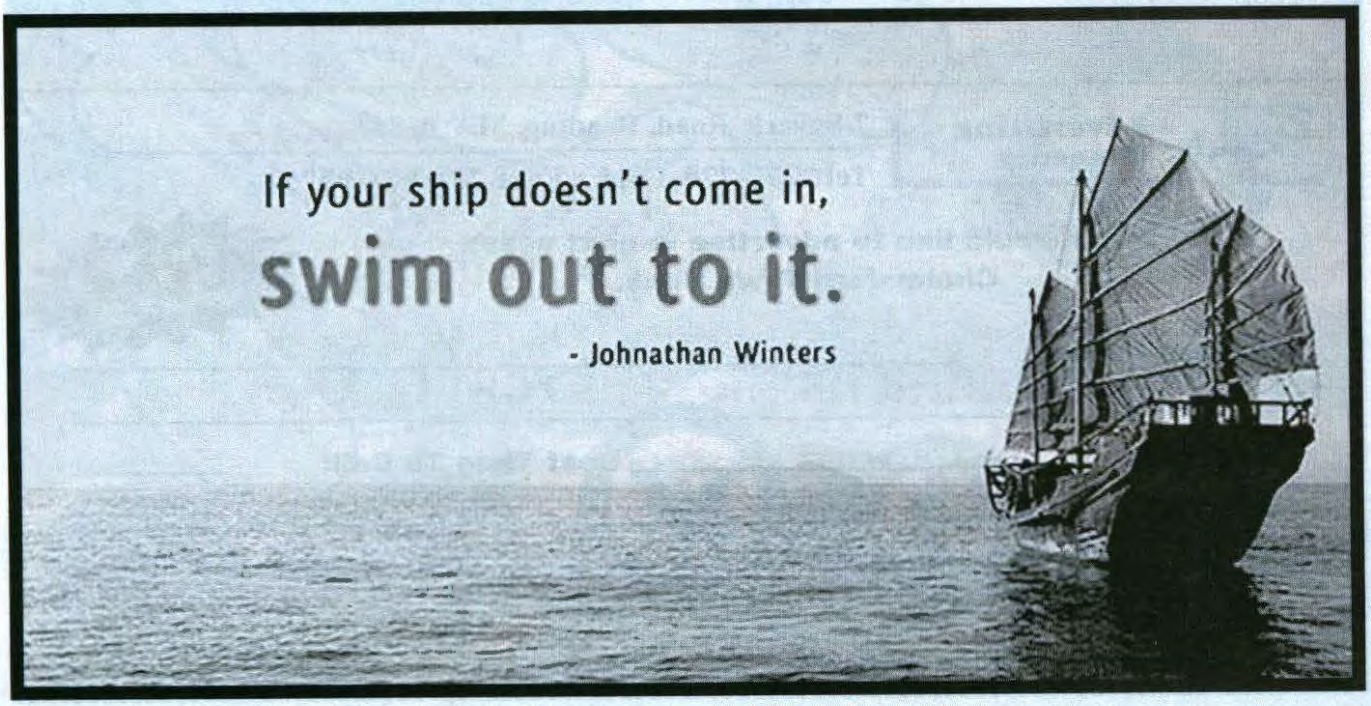

STATE & FEDERAL GOVERNMENT

U.S. PRESIDENT

President Donald J. Trump
Office of the President, The White House
Washington, D.C. 20500 202-456-1414

Vice President Elect Mike Pence
Office of the Vice President, Old Exec. Office Bldg.,
Washington, D.C. 20501

U.S. SENATORS

Elizabeth Warren
15 New Sudbury St., Boston, MA 02203 617-565-3170
309 Hart Senate Office Bldg.
Washington, DC 20510 202-224-4543

Edward J. Markey
15 New Sudbury St., Boston, MA 02203 617-565-8519
255 Dirksen Senate Blg.
Washington, DC 20510 202-224-2742

REPRESENTATIVE IN CONGRESS

Lori Trahan - District 3
1616 Longworth House Offfice Bldg.,
Washington, DC 20515 202-225-3411
126 John St. Suite 12, Lowell MA 01852 978-459-0101

GOVERNOR

Charlie Baker
State House, Rm 280. Boston, MA 02133 617-725-4005

STATE SENATOR

Michael Barrett - 3rd Middlesex District
State House, Rm 109D, Boston, MA 02133.....617-722-1572

STATE REPRESENTATIVE

Tom Golden, Jr. - 16th Middlesex District
State House, Rm 473B, Boston, MA 02133.....617-722-2263

CHELMSFORD STATISTICS

INCORPORATED 1655 • COUNTY: MIDDLESEX
GOVERNMENT - REPRESENTATIVE TOWN MEETING
TOWN MANAGER • LAND AREA: 23.2 SQ. MILES
POPULATION: Approximately 33,802 (2010)
Official Website: **www.TOWNOFCHELMSFORD.US**
MA State Govt: **www.Mass.Gov** • U S Govt: **www.USA.gov**

TOWN MANAGER
Paul E. Cohen.....978-250-5201
FISCAL 2010 VALUATION .....(100%)
COM. & INDUSTRIAL $15.15
RESIDENTIAL $15.15
FISCAL 2009 VALUATION .....(100%)
COM. & INDUSTRIAL $18.03
RESIDENTIAL.....$18.03

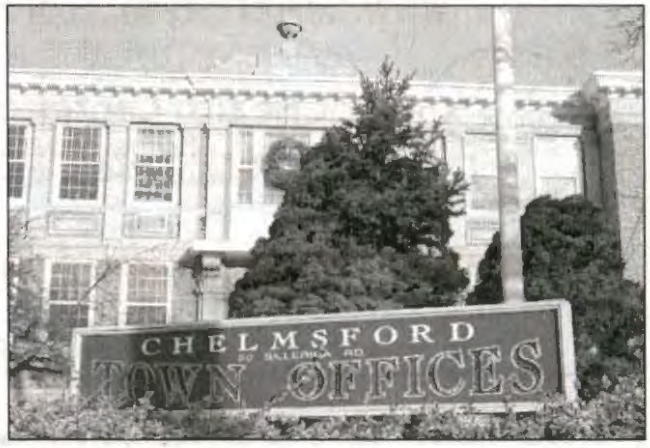

B&D Advertising Agency

7 Beverly Road, Reading, MA 01867

Tel: 781-779-1344 • Fax: 781-944-0375

Yes, I would like to advertise in next year's Chelmsford Town Book.

Fax or Mail By November 30, 2020

Business Name: _____

Your Name: _____

Telephone: _____ **Best Time To Call:** _____

Address: _____

PLEASE USE THIS FORM TO REQUEST INFORMATION ON PRICING AND DEADLINE

CHELMSFORD TOWN GOVERNMENT & DEPARTMENTS

ACCOUNTING 978-250-5215
ANIMAL CONTROL OFFICER 978-256-0754
APPEALS BOARD 978-250-5231
ASSESSORS
Frank Reen 978-250-5220
BUILDING INSPECTOR
Marty Allan 978-250-5225
COMMUNITY DEVELOPMENT
Evan G Belansky 978-250-5231
CONSERVATION
Katharine Guertin - Agent 978-250-5248
COUNCIL ON AGING
Debra Siriani, Director 978-251-0533
EMERGENCY MANAGEMENT 978-250-5280
FINANCE DEPARTMENT 978-250-5210
FIRE DEPT. 978-250-5265
Gary Ryan ..... Fire Chief
Mike Donoghue ..... Deputy Chief
HEALTH DEPARTMENT 978-250-5241
HOUSING AUTHORITY 978-256-7425
LIBRARY
Becky Hermann, Director 978-256-5521
Main 25 Boston Rd 978-256-5521
McKay 43 Newfield St ..... 978-256-5521 ext. 6
POLICE DEPT. 978-256-2521
James Spinney, ... Police Chief
Daniel Ahern, ... Deputy Chief
RECREATION 978-251-5151
RECYCLING 978-250-5203
SCHOOL COMMITTEE 978-251-5100
SCHOOL DEPT. 978-251-5100

SELECTMEN 978-256-5201
Kenneth LeFebvre ..... Chairman
Pat Wojtas ..... Vice Chairman
George Dixon Jr ..... Virginia Timmins
Emily R. Antul
"Fax Line' 978-250-5252
TOWN CLERK
Patricia Dzuris, Town Clerk 978-250-5205
TOWN CONSTABLE
Paul Eriksen 978-758-9239
TOWN MANAGER 978-250-5201
TREASURER/TAX COLLECTOR
John Sousa 978-250-5210
VETERANS AGENT
Regina Jackson 978-250-5238

UTILITIES & SERVICES

CHELMSFORD BUSINESS ASSN 978-250-3858
CHELMSFORD ACCESS TV 978-251-5143
CHELMSFORD FORUM 978-362-1023
CHELMSFORD WATER DISTRICTS 978-256-2931
COMCAST 800-934-6489
NATIONAL GRID - POWER OUTAGE 800-465-1212
AT&T BROADBAND 887-407-3935
MOSQUITO CONTROL 508-393-3055
POST OFFICE
CENTER 978-256-2670
NORTH 978-251-3146
REGISTRY OF MOTOR VEHICLES 800-858-3926
VERIZON (Customer Service) 800-922-0204

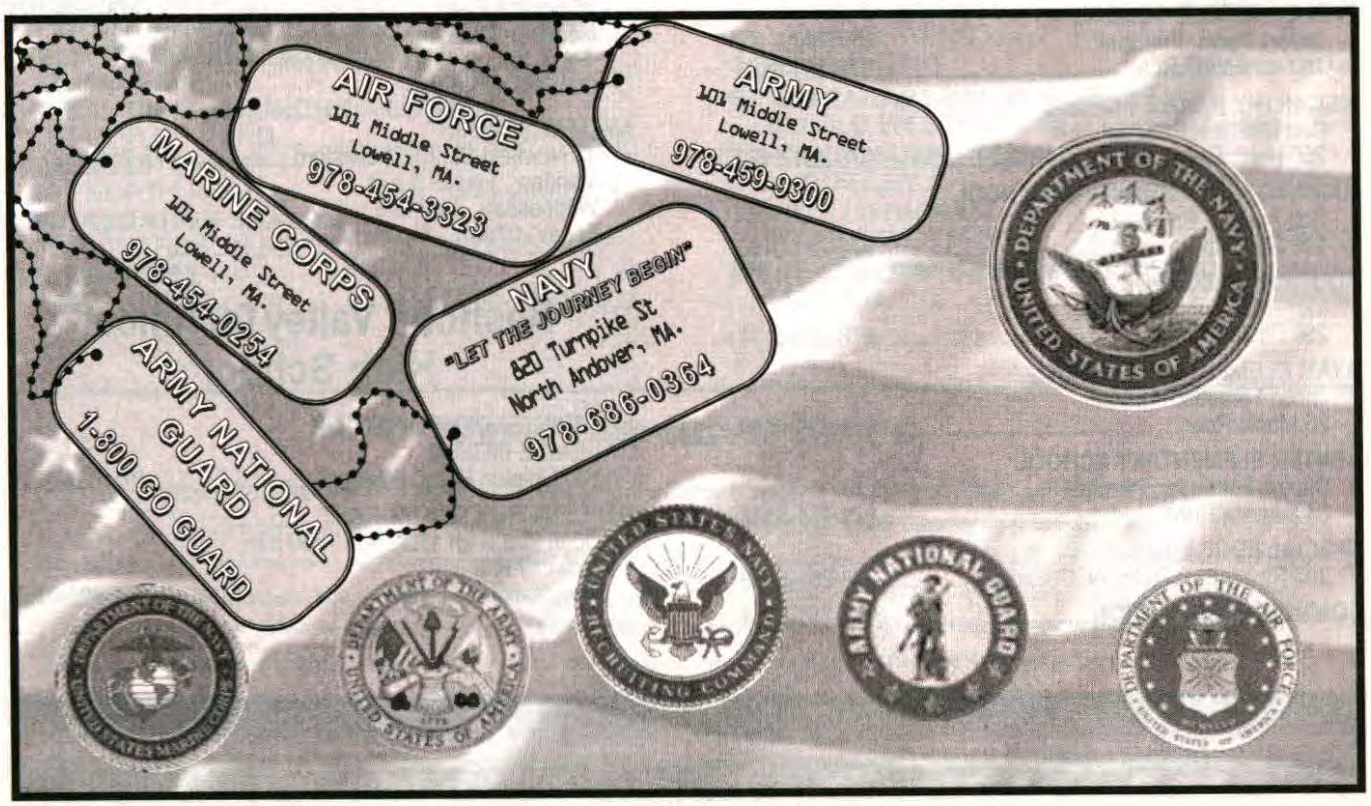

98% FIRST DAY COMPLETION RATE ON INITIAL SERVICE CALL!!

"Let George Do It"

OVER 40 YEARS OF SATISFIED CUSTOMERS

DON'T WAIT HOME TWO DAYS - OUR TRUCKS CARRY MOST PARTS TO REPAIR YOUR APPLIANCE TODAY!

Reasonable Prices • Factory Trained Award Winning Technicians
Senior Citizen Discounts • Same Day Service

Call Us For Great Service & Reasonable Prices

G&G APPLIANCE SERVICE, INC. 978-663-5900

1 YEAR PARTS WARRANTY

• GENERAL ELECTRIC •
• HOTPOINT •
• WHIRLPOOL •
• KENMORE •
• MAYTAG •
• FRIGIDAIRE •
• WESTINGHOUSE •

AND ALL OTHER BRANDS OF WASHERS & DRYERS • REFRIGERATORS RANGES & DISHWASHERS

CHELMSFORD TOWN SCHOOL INFORMATION

ADMINISTRATIVE OFFICES
230 North Road

SUPERINTENDENT OF SCHOOLS
Dr. Jay Lang 978-251-5100

CHELMSFORD HIGH SCHOOL
Stephen Murray, Principal
200 Richardson Road 978-251-5111

PARKER MIDDLE SCHOOL
Jeffery Parks, Principal
75 Graniteville Road 978-251-5133

MCCARTHY MIDDLE SCHOOL
Kurt McPhee, Principal
250 North Road 978-251-5122

HARRINGTON ELEMENTARY SCHOOL
Rob Asselin, Principal
120 Richardson Road 978-251-5166

SOUTH ROW SCHOOL
Molly McMahon, Principal
250 Boston Road 978-251-5177

BYAM ELEMENTARY SCHOOL
Jason Fredette, Principal
25 Maple Road 978-251-5144

CENTER ELEMENTARY SCHOOL
Dianna Fulreader, Principal
84 Billerica Road 978-251-5155

SPECIAL EDUCATION
200 Richardson Road, N. Chelms 978-251-5199

COMMUNITY EDUCATION 978-251-5151

SCHOOL CLOSINGS
WCAP-980 AM, WBZ-1030AM, WBMX 98.5 FM, WXLU 104.5 FM, WMVU 900 AM

LIBRARY HOURS

ADAMS LIBRARY
25 Boston Road 978-256-5521
Monday - Thursday 9:30 a.m. - 9 p.m.
Fri. & Sat. 9:30 a.m. - 5:30 p.m.
Sun. 1 p.m. - 5 p.m.

MACKAY BRANCH
43 Newfield St., N. Chelmsford 978-256-5521 X6
Monday 1 p.m.- 5 p.m.
Wednesday 1 p.m.- 8 p.m.
Friday 10 a.m. - 5 p.m.

Nashoba ValleyTechnical High School

SUPERINTENDENT-DIRECTOR
DENISE PIGEON
100 Littleton Road, Westford 978-692-4711

STUDENT RUN RESTAURANT
Open for Lunch 11:30 a.m.-1:00 p.m.
Tuesday-Friday
Reservations 978-692-9958

BRUCE C. FOUCAR

Electrical Contractor



"The Homeowner's Electrician"



Specializing in Service Changeover

Residential ◆ Commerical

"Over 37 Years Of Satisfied Customers"

SERVICE CALLS **978-256-2094** 16 BENTLEY LN. CHELMSFORD

CHURCH INFORMATION

ALDERSGATE UNITED METHODIST
242 BOSTON RD.....978-256-9400

ALL SAINTS EPISCOPAL
10 BILLERICA RD.....978-256-5673

CALVARY CHAPEL
131 STEDMAN ST.....978-458-3392

CENTRAL BAPTIST On the Common
9 ACADEMY ST.....978-256-0855

CENTRAL CONGREGATIONAL (UNITED CHURCH OF CHRIST)
1 WORTHEN ST.....978-256-5931

CHELMSFORD BIBLE CHURCH
128 GORHAM ST.....978-453-8732

CHINESE BIBLE CHURCH OF LOWELL
197 LITTLETON RD.....978-256-3889

CHURCH OF CHRIST
205 NORTH ROAD.....978-256-8901

CONGREGATION SHALOM
87 RICHARDSON ROAD.....978-251-8091

FIRST BAPTIST
2 MAPLE RD.....978-256-8630

FIRST PARISH UNITARIAN UNIV.
2 WESTFORD STREET..... 978-256-5133

GRACE COMMUNITY CHURCH
275 BILLERICA RD.....978-256-2626

IMMANUEL BAPTIST
301 BOSTON RD.....978-256-6463

JEHOVAH'S WITNESS
220 NORTH RD.....978-256-9903

ST. JOHN THE EVANGELIST
115 MIDDLESEX ST.....978-251-8571

ST. MARY'S
25 NORTH RD.....978-256-2374

ST VARTANARTZ ARMENIAN CHURCH
180 OLD WESTFORD RD.....978-256-7234

TRAIRATANARAM TEMPLE
21 QUIGLEY AVE.....978-251-3374

TRINITY LUTHERAN
170 OLD WESTFORD.....978-256-6300

WEST CHELMSFORD UNITED METHODIST
242 MAIN.....978-251-4834

About Our Advertisers

Businesses in Chelmsford have a lot of choice about where to spend their advertising dollars But some advertisers also have real concern and feeling for their community they live in. Advertisers in this Directory, by choice and with their dollars, support a community based Directory that provides detailed Important Town number, Town History, Town Map, and easy to read print that is such a convenience for local residents. We believe action speak louder than words. The businesses who take interest and responsibility in giving Chelmsford's residents a community based telephone directory, are going to be just as responsible and interested in providing you, their neighbor, with the best goods and services they can. Businesses who advertise in Our Town Book are well established and plan to be here next year and continue to serve you. Let them know you saw their ad here. They will appreciate it.

CHELMSFORD BUSINESS & RESIDENCE LISTINGS



A COMPLETE ALPHABETICAL LISTING TELEPHONE NUMBERS

BUSINESSES AND RESIDENTS

A A A

A & L Lawn Mower Shop 978-453-2400
A Bc-Automated Business Controls 106 Tyngsboro Rd 978-251-3003
A Chiropractic Wellness Place PC 5 Fletcher St 978-250-6886
A Community Sanitation Service 978-692-0021
A Community Sanitation Services 30 Twiss Rd 978-256-6004
A Ctr For Aesthetic Surgery 21 Village Sq 978-256-3313
A Floral Moment 48 Chelmsford St 978-256-2444
A Funk Star Studios 5 Dunstable Rd 978-251-7500
A Plus Auto Body 110 Inc 35 Hunt Rd 978-256-8005
A Spa to Remember 47 Chelmsford St 978-244-0300

A TOUCH OF STYLE - FULL SERVICE SALON
14 Alpine Ln. 978-256-4247

A WILCOX Janice 82 Stedman St 978-256-5823
ABAD Colleen 286 Old Westford Rd 978-256-3372
ABADIE Marc 246 Wellman Av 978-251-1465
ABATE Daniel 6 Omega Cir 978-250-9592
ABATE Joseph P 15 Augusta Wy 978-251-4596
ABBOTT Alyssa 25 Acton Rd 978-250-1614
ABBOTT John 384 North Rd 978-251-4675
ABC Payroll 106 Tyngsboro Rd 978-251-3003
ABC Payroll 106 Tyngsboro Rd 978-251-3003
Abc Supply Co 20 Industrial Av 978-250-4466
AbC-Automated Business Controls 106 Tyngsboro Rd 978-251-3003
ABDULJABBAR Shaheen 12 Alyssa Wy 978-458-0709
ABELY Estelle 80 Acton Rd 978-256-1274
ABKOWITZ Lorraine 2 Technology Dr 978-455-4205
ABLOVE Michael 56 Kensington Dr 978-256-7638
About Fitness 7 Summer St 978-677-7968
ABRAHAM C 199 Chelmsford St 978-256-1574
ABRAHAM John 255 North Rd 978-250-1998
ABRAHAM-PAASCH Penelope 29 Maple Rd 978-256-8388
ABRAHAMSON Leif 6 Bradford Rd 978-955-5762
Accounting Svcs Group 1 Courthouse Ln 978-458-0293
ACCUplus Financial Services Inc 17 A Dunstable Rd 978-251-0405
Accutronics Inc 10 Elizabeth Dr 978-250-9144
ACE B William 5 Moonbeam Av 978-251-1438

ACE DRAIN CO.
Serving Chelmsford 978-996-3642

Ace Shuttle 15 Edgelawn Av 978-455-1111
ACEVEDO Tyrone 6 Muriel Rd 978-256-2895
ACHARYA Poonam 311 Littleton Rd 978-244-0792
ACHESON Cynthia 31 Amble Rd 978-250-1484
ACKLEY Glenn 84 Bartlett St 978-244-0240
Acquest Government Holdings LLC 11 Technology Dr 978-452-2015
Acupuncture Health for Life 15 Alpine Ln 978-677-2625
ADAMIAN Carmen & Harry 20 Windemere Ln 978-455-8761
ADAMIAN Douglas 9 Brentwood Rd 978-256-7071
ADAMIAN Harry G 9 Brentwood Rd 978-256-7071
ADAMS Arthur 34 Middlesex St 978-251-3683
ADAMS C 8 Stonegate Rd 978-244-1417
ADAMS Christopher 360 Littleton Rd 978-455-7878
ADAMS John 17 Belmont Dr 978-250-1383
ADAMS Joseph 7 Delwood Rd 978-677-6439
ADAMS Paul 80 Robin Hill Rd 978-256-1069
ADAMS Robyn 21 Holt St 978-251-4265
ADAMS Ronald 150 Old Westford Rd 978-256-1320
ADAMS Tara J 20 Lovett Ln 978-455-1133
Adams Corner Variety 11 Vinal Sq 978-735-4315
Adecco 221 Chelmsford St 978-256-5244
Adecco 73 Princeton St 978-251-7300
Adelstein Stephen 11 Summer St 978-256-5731
Adelstein, Stephen Optmtrst 11 Summer St 978-256-1553
Adelstein, Stephen Optmtrst 11 Summer St 978-256-5731
Adie Conway 4 Jean Av 978-453-3620
ADINOLFI Daniel 5 Gallup Dr 978-256-6961
ADKINS Madalyn 3 Tanglewood Dr 978-250-9582
ADOMAH Andrews 180 Tyngsboro Rd 978-251-3127
ADROLE Grace 255 North Rd 978-250-0931
Advanced Health Products 30 Hunt Rd 978-250-9000
Advanced Technology Marketing Inc 2 Courthouse Ln 978-458-0200
Adventure Code Academy 3 Summer St 978-703-6370
Advyse 39 Horseshoe Rd 978-251-0906
Aecom 250 Apollo Dr 978-250-0378
Afc Urgent Care 45 Drum Hill Rd 978-446-7515

AFFORDABLE LOCK & KEY
295 Boston Rd., Billerica 978-663-9908
Mobile 978-360-6606

AGGARWAL Ashish 3 Edgewood St 978-970-1335
AGNEW Zoe 6 Bonanza Rd 978-250-9084
AGUIAR Louis 208 Groton Rd 978-251-4764
AGUIRRE Janet 267 Littleton Rd 978-656-8240
Ah & Mj Triangle Corp 148 Groton Rd 978-251-0200
AHEARN Jane 21 Ruthellen Rd 978-250-9208
AHEARN Kyle 175 Littleton Rd 978-455-2262
AHERN Amy 195 Wellman Av 978-677-2998
AHERN Carol 409 Acton Rd 978-256-4837
AHERN Sarah 35 Drexel Dr 978-251-1354
AHERN Todd 69 Bartlett St 978-455-7050
AHERON Alan 420 Acton Rd 978-251-4486
Ahuja Angela 9 Village Sq 978-256-4531
Ahuja Angela MD 9 Village Sq 978-256-4531
Airvana Inc 250 Apollo Dr 978-250-3910
Akerkar Geetanjali/ Dgn 4 Meeting House Rd 978-454-9811
Akerkar, Geetanjali MD 4 Meeting House Rd 978-454-9811
AKINS Susan 181 Wellman Av 978-856-7291
AKITI Otuko 12 Manahan St 978-746-8752
AKKIHEBBAL Madhusud 9 Amelia Dr 978-710-3112
ALARIO Gail 24 Old Stage Rd 978-656-8075
ALBANESE Laaia 11 Braeburn Rd 978-677-6758
ALBANO Jean 57 St Andrews Wy 978-455-7020
ALBEE Steven 7 Wedgewood Dr 978-250-1656
ALBER Lisa 175 Middlesex St 978-256-8435
ALBERT John 61 Winter St 978-256-5417
ALBON Danielle 7 Walnut Rd 978-250-8471
ALBU Olimpiu 6 Brick Kiln Rd 978-454-6891
ALBU Olimpiu 6 Brick Kiln Rd 978-459-2291
Alcatel 20 Research Pl 978-746-3099
ALDAYAA Hani 72 Old Stage Rd 978-256-3082
ALDERINK Elroy 17 Augusta Wy 978-251-3868
Aldersgate United Methodist Church 242 Boston Rd 978-256-9400
ALDRICH Meghan 145 Wellman Av 978-251-3584
ALESSANDRONI John 68 Hornbeam Hill Rd 978-256-1484
ALEX April 4 Tollcross Rd 978-250-8543
ALEXANDER Maurice 1 Ansie Rd 978-256-3478
Aligned Vision 27 Industrial Av 978-244-1166
ALITZ Linda 10 Ranch Rd 978-256-8096
ALKOFAHI Omar 4 San Rosa Wy 978-455-0950
All Around Construction 20 North Rd 978-250-9113
All Care Adult Day Health Center Inc 20 Sheila Av 978-251-0367

ALL DRAIN SERVICES, INC.
Serving Chelmsford 978-250-0355
Toll Free 866-284-6400

All Saint's Episcopal Church 10 Billerica Rd 978-256-5673
All State Insurance 83 Parkhurst Rd 978-323-9187
ALLABY Gertrude 8 Sheila Av 978-251-0283
ALLAN Germain 5 Mission Rd 978-677-6632
ALLARD Gayle 65 Bridge St 978-856-7035
ALLARD Martha 27 Arbor Rd 978-251-7413
ALLBERG Susan 55 Amble Rd 978-256-5311
ALLEN Amy 27 Maple Rd 978-250-3266
ALLEN Brendan 86 Robin Hill Rd 978-455-6029
ALLEN Bridget 7 Pomfret Rd 978-256-6202
ALLEN Dawn 175 Littleton Rd 978-942-4942
ALLEN Deborah 27 Berkeley Dr 978-251-4511
ALLEN Diane 160 Tyngsboro Rd 978-251-4725
ALLEN Donald H 37 Chestnut Hill Rd 978-256-0529
ALLEN Eric 5 Green Valley Dr 978-770-0835
ALLEN Jason 288 Littleton Rd 978-710-7044
ALLEN Jessica 255 North Rd 978-319-9271
ALLEN Jonathan 5 Newfield St 978-251-8341
ALLEN Joseph 40 Ruthellen Rd 978-256-9651
ALLEN Michael 143 Dalton Rd 978-256-2725

ALLEN Teresa 337 Acton Rd. 978-250-1188
Allergy & Asthma Specialists PC 9 Village Sq 978-256-4531
Allergy and Asthma Specialists 9 Village Sq 978-250-4410
Allied Paving 53 Parkhurst Rd 978-256-7117
Allied Paving Corp 10 Jean Av 978-458-9700
ALLOCCA Vincenzo 23 Parkhurst Rd 978-250-2768
ALLOTEY Alfred 328 Wellman Av 978-677-2682
All-Star Gymnastics 5 Kidder Rd 978-256-7766
All-State Appraisals 2 Courthouse Ln 978-256-8599
Ally Mohamed MD 228 Billerica Rd 978-250-6434
Ally Mohamed MD 3 Meeting House Rd 978-256-6396
ALMEIDA Leonardo 81 Bartlett St 978-256-9220
ALMEIDA Michele 34 Manning Rd 978-453-0353
ALMEIDA Steven 14 Field St 978-256-4815
ALONZO Jorge 1 Technology Dr 978-955-5782
ALOUIDOR Annie 215 Chelmsford St. 978-677-7620
Alpha Taekwondo Academy 40 Vinal Sq 978-251-1331
Alpine Environmental 275 Billerica Rd 978-250-2740
Alpine Farms & Trading 130 Turnpike Rd 978-250-1108
Alpine Insurance Agency Inc 15 Fletcher St 978-453-0076
ALTENWEG Mark 33 Buckman Dr 978-319-9362
Altid Enterprises LLC 285 Billerica Rd 978-256-1363
ALTMAN Karyn 177 Old Westford Rd 978-250-0640
ALTOBELLO Janet 2 Westview Av 978-250-4497
ALTOBELLO M 978-677-6355
ALVES Kathleen 29 Tobin Av 978-251-0464
ALVES Lois 181 Littleton Rd 978-256-8886
ALVES Maria 86 Richardson Rd 978-710-7504
ALWANI Lori 85 Littleton Rd 978-244-0246
AM Tony 6 Donald Av 978-458-1454
AMAND Mark 270 Littleton Rd 978-455-6070
AMARANTE S 270 Littleton Rd 978-710-6400
Ambiance Salon 290 Littleton Rd 978-250-2455
AMBOIAN Rose 7 Dawn Dr. 978-256-3430
AMBROSINO Anthony 26 Aberdeen Rd 978-251-4622
Amec Environment and Infrastructure 271 Mill Rd 781-246-8100

AMERICAN ALARM & COMMUNICATIONS, INC.
297 Broadway, Arlington 781-641-2000
Toll Free 800-792-5142

American Business Systems Inc 315 Littleton Rd 978-250-0335
American Business Systems Inc 315 Littleton Rd 978-250-8027
American Legion Post 268 & 366 108 Gorham St 978-441-6092
American Legion Post 313 90 Groton Rd 978-251-4933
Ameriprise Financial Services 25 Drum Hill Rd 978-453-6449
Ameriprise Financial Services Inc 229 Billerica Rd 978-250-0993
AMES Stanley 8 Higate Rd 978-256-3062
Amici Trattoria 7 Summer St 978-244-9154
Amirage Salon 21 Central Sq 978-250-9488
AMIRAULT Cynthia 754 Wellman Av 978-251-4251
AMIRAULT Mary 4 Kristin Dr. 978-256-8386
AMIRO Tom 90 Westford St. 978-256-4813
AMITH Maritive 135 Westford St. 978-263-7341
AMLASHI Nasser 1 Green Valley Dr. 978-256-1063
AMORELLI E 6 Amble Rd 978-256-5807
AMOS Scott 2 Dennison Rd 978-251-0630
ANAND Yogi 15 Green Wy 978-250-7404
ANAND Yogi 15 Green Wy 978-256-4590
ANASTASI Pamela 224 Westford St. 978-250-0677
ANASTOPOULOS Mark 44 Maple Rd. 978-250-3804
Ancient Natural Healing Therapy 170 Concord Rd 978-942-4776
ANDERSON Bernadette 1 Shore Dr 978-656-8196
ANDERSON Beverly 164 Pine Hill Rd 978-710-3333
ANDERSON Brenda 1 Marina Rd 978-319-9718
ANDERSON Craig 15 Stage Rd 978-244-0681
ANDERSON David 108 Crooked Spring Rd. 978-251-3214
ANDERSON David 5 Pleasant St. 978-256-4585
ANDERSON Gary 207 Park Rd 978-250-8053
ANDERSON Glenn 64 Locke Rd 978-256-2419
ANDERSON Jack 267 Littleton Rd 978-256-6892
ANDERSON Jennifer 61 Prescott Dr 978-856-7252
ANDERSON Joanne 6 Evergreen St 978-256-3781
ANDERSON John 17 Dunshire Dr 978-251-7088
ANDERSON John 3 Gregory Rd. 978-250-9653
ANDERSON Lawrence 7 Third Av 978-251-2902
ANDERSON Lynn 22 Manning Rd 978-319-9280
ANDERSON Lynn 22 Manning Rd 978-319-9280
ANDERSON Michael 255 North Rd 978-251-8986
ANDERSON R 5 A Sinai Cir 978-256-0690
ANDERSON Richard 15 Doral Dr. 978-250-2765
ANDERSON Sheila 9 Lynn Av 978-251-9931
ANDERSON Sorell 82 Brick Kiln Rd. 978-942-4783
ANDERSON Taylor 1 Poplar Ln 978-710-6322
ANDERSON Teresa 267 Littleton Rd 978-455-2511
Andiamo Restaurant & Bar 18 Boston Rd 978-710-5094
ANDRADE David 166 Wellman Av 978-455-9460
ANDRE Stephen 8 San Mateo Dr 978-256-5153
ANDREOZZI Anthony 3 Walnut Rd 978-256-4747
ANDREWS Albert 181 Park Rd. 978-256-9420
ANDREWS Louise 5 Churchill Rd. 978-455-0245
ANDREWS Patricia 59 Hall Rd. 978-256-6183
ANDREWS Ralph 33 Diamond St. 978-251-8851
ANDREWS Robert & Laura 1 Tadmuck Rd. 978-244-0163
ANDRICOPOULOS Andrew 4 Garland Rd 978-256-2986
ANDRUS Eric 112 Garrison Rd. 978-250-2329
Angel Cleaners 53 Drum Hill Rd 978-454-9559
ANGER Tim 311 Littleton Rd. 978-677-7048
ANGWIN Diane 1 Hillside Ln 978-250-4567
Ann Marie Sigdestad 79 Old Stage Rd 978-256-9958
Annese Telecom & Utility 114 Gorham St 978-275-9630
Annex Transit 55 Middlesex St 978-455-7150
ANSARA Brian 86 Meadowbrook Rd. 978-710-7937
ANSTISS R 77 Bartlett St 978-455-7123
ANTELL Thomas 4 Technology Dr. 978-319-9567
Anthony Shipley 73 Princeton St 978-251-7806
Anthony's Loam Co 11 Walters St 978-671-0000
ANTONAKOS Sophie 8 Jessie Rd 978-256-5207
ANTONELLI Brian 29 Acton Rd 978-455-1436
ANTONETTI Norma 29 Sixth Av. 978-251-8485
ANTONIOU Chris 44 Clover Hill Dr. 978-455-5216
ANTONITIS Nancy 6 Pecos Cir 978-256-0227
Anton's Cleaners 288 Chelmsford St 978-256-0589
Aoi Industries 27 Industrial Av 978-244-0072
Apollo LLC 250 Apollo Dr 978-256-4767
APOSTOLAKES Jeff 17 Queen St 978-256-2732
APOSTOLOS John 6 Hilltop Ter. 978-455-2101
APOSTOLOS John 7 Longmeadow Rd 978-256-4249
APOSTOLOU Amanda 98 Stedman St 978-250-7289
Applied Materials 150 Apollo Dr 978-614-9000
APPRILLE Barbara 276 Mill Rd 978-250-4593
Aprile's European Restaurant 75 Princeton St 978-455-3111
AQUINO Tami 2 Pearson St 978-455-4552
ARAKELIAN Arpineh 86 Park Rd 978-256-2978
ARAKELIAN Frederick 6 Technology Dr. 978-453-1568
ARAMINI Michael J 843 Wellman Av 978-251-0537
Aranon Corp For Eyes 111 Drum Hill Rd 978-452-3072
Aranon Corp For Eyes 111 Drum Hill Rd 978-458-4841
ARAWAY Nancy 65 Littleton Rd. 978-250-0550
ARBO J & D 7 Higate Rd. 978-256-3380
Arbor East Tree Service 978-250-0505
Arbor East Tree Service 978-446-0067
Arbor Home Care Svcs 3 Courthouse Ln 978-710-4232
Arcadis Geraghty & Miller 1 Exec Dr 978-937-1977
ARCHAMBAULT Dewey 3 Warren Av 978-250-4190
ARCHAMBAULT Lori 24 Newfield St 978-710-4184
ARCHAMBEAULT Monique 33 Walnut Rd. 978-244-0016
ARCHBALD Robert 8 Brittany Ln. 978-455-7691
ARCHER Beth 37 High St 978-250-7410
ARDEN John 15 Gary Rd 978-256-3094
ARENA Joe 39 Dunshire Dr 978-251-7136
ARENA Robert 3 Burton Ln 978-455-0852
AREY Roxann 202 Old Westford Rd. 978-250-5837
ARGUELLO Roger 9 Clarke Av 978-256-8401
ARIGO Kathleen 19 Kelshill Rd 978-251-5250
ARLIN Diane 255 North Rd 978-250-9528
ARMS Pauline A 41 Clarissa Rd. 978-256-4185
ARMSTRONG Carole 51 Ansie Rd 978-256-3404
ARMSTRONG Richard 15 Amble Rd 978-256-8767
ARMSTRONG Robin 19 Hitchin Post Rd. 978-256-7815
ARMSTRONG Sandra 43 Old Stage Rd 978-256-5660
ARMSTRONG Wally 9 Osborne Ln 978-256-1888
ARNAL Gary 18 Kristin Dr. 978-256-1463
ARNALD Katherine 288 Littleton Rd. 978-455-7441
ARNALD R & E 7 Cypress St 978-250-0321
ARNAUD Rene 3 Rivermeadow Dr 978-256-8327
ARNDORFER Gerald F 52 Hall Rd. 978-256-4864
ARNDT Wally 9 Judith Rd 978-256-6746
ARNOLD Clara 15 Adams St 978-251-0328
ARNOLD Clara 15 Adams St 978-251-0328
ARNOLD Katelyn 15 Hatikva Wy. 978-251-8354
ARNOLD Lori 58 Locke Rd. 978-256-8346
ARNOLD Stephani K 181 Littleton Rd 978-256-1349
ARONIE Cecilia 6 Percheron Rd 978-251-3321
ARONIE Sam 7 Percheron Rd 978-251-4426
ARONS Robin 255 North Rd. 978-323-9730
ARONSON Milagros 6 Kennedy Dr 978-251-0261
ARPINO Michael 3 Gristone Rd 978-256-8711

ARPINO Michael 3 Gristone Rd 978-455-1875
ARRINGTON C 707 Wellman Av 978-251-0476
ARROCO Dindo 37 Glen Av 978-677-7498
ARSENAULT George 13 Clydesdale Rd 978-256-5772
ARSENAULT Michael 76 Locke Rd 978-250-0353
ARSENEAULT John 4 McCormick Ln 978-256-5945
Artistic Nails 313 Littleton Rd 978-256-1416
ARUDA Julie 78 Gorham St 978-453-0492
ASBJORNSON Ronald 57 Sleigh Rd 978-692-8685
Asdf 170 Concord Rd 978-256-7528
ASHAPA-OLSON Doris 175 Littleton Rd 978-250-9452
ASHE Edwina 7 Linden St 978-692-9038
ASHE Judith 263 Wellman Av 978-251-4164
ASHE Nathan 166 Hunt Rd 978-323-9651
ASHLEY Christopher & Elizabeth 5 Hidden Wy 978-250-4528
Ashley Paige Day Spa 7 Summer St 978-256-2343
Ashley Paige The Salon At 7 Summer St 978-250-9388
ASHNESS David 32 Dunstan Rd 978-937-0641
ASKENBURG William 185 Westford St 978-455-1405
ASKWITH Monique 1 Smith St 978-250-6862
Aspect Software 300 Apollo Dr 978-848-2755
Aspect Telecommunication 2 Elizabeth Dr 978-367-1600
Aspen Dental Associates 265 Chelmsford St 978-256-9754
ASSINI Shevaun 10 Sherman St 978-955-5750
Assurance Technology Corp 303 Littleton Rd 978-250-8060
Astral Point Communications Inc 19 Alpha Rd 978-367-6000
ATA Black Belt Academy 83 Parkhurst Rd 978-454-1300
ATHANASOULAS Michael & Stella 8 Newtowne Wy 978-256-5433
ATKINSON Ethel 29 Clinton Av 978-256-6323
Atlantic Wallboard 978-250-0919
ATOUI J 743 Wellman Av 978-251-4189
Atrius 300 Apollo Dr 978-244-6696
Atty At Law Zouzas 227 Chelmsford St 978-256-4776
ATUEYI Obiora 4 Deana Ln 978-710-4757
ATWOOD Alan 11 Lancaster Av 978-256-6778
ATWOOD Robert 7 Jessie Rd 978-256-2834
ATWOOD Teresav 284 Chelmsford St 978-256-9837
AUBERT Norman 14 Hidden Wy 978-250-4447
AUCOIN Keith 8 Arrowhead Cir 978-677-2683
AUCOIN Nancy 138 Tyngsboro Rd 978-251-0231
AUDET Joseph 29 Ideal Av 978-256-2887
Audio East Inc 70 Princeton St 978-937-3944
AUFIERO Mary 22 Parlee Rd 978-256-8214
AUFIERO Tom 12 Overlook Dr 978-710-4828
AUGER Rich 288 Littleton Rd 978-455-4540
AUGUSTO Wolney 9 Glen Av 978-954-5909
Aunt Margaret's 165 Princeton St 978-251-2272
AUSTIN David 2 Julio St 978-250-9277
Autos Unlimited 118 Gorham St 978-323-9200
AutoZone 57 Drum Hill Rd 978-453-2300
AVANT Andrew 35 Church St 978-323-9460
AVERY Shawn 13 Carriage Dr 978-256-3095
AVILA B 978-251-8816
AVILA Geraldine 71 Davis Rd 978-256-9164
AVINASH KUMAR Bharti 5 Bel Air Dr 978-710-6418
AWASTHY Vineet 15 Cathy Rd 978-250-9025
Axis Communications Inc 100 Apollo Dr 978-614-2000
AYADURAI Ramkumar 44 Boston Rd 978-256-9871
AYER Dorthy 181 Littleton Rd 978-256-6843
AYOTTE David 844 Wellman Av 978-856-7229
AYOTTE Jacquelyn 25 Holt St 978-251-8852
Ayotte Plumbing 108 Middlesex St 978-251-1000
AZNOIAN Peter 28 Gorham St 978-856-7336
AZZOTO Jocelyne & Chris 15 Queen St 978-256-2459

B B B

B & D ADVERTISING AGENCY, INC.
The Chelmsford "Town Book"
P.O. Box 25, Reading 781-779-1344

B & J Custom Alarms 978-256-7230
B & R 978-692-2251
B & R Automotive Parts 301 Littleton Rd 978-256-6526
B X Operations Holdings Co 2 Technology Dr 978-934-0102
B&B Haircuts 7 Summer St 978-256-2221
BABCOCK Charles 14 Waterford Pl 978-251-3249
BABCOCK Deborah 276 Mill Rd 978-455-7700
BACHINI Richard 17 Stillwater Dr 978-256-7060
BACIGALUPO Mike 27 Seventh Av 978-455-3796
BACON C & C 15 Tanglewood Dr 978-256-6410
BACON Meghan 8 Lynn Av 978-455-0910
BACON William 4 Chestnut Av 978-256-2407
BADGER Roberta 25 B Scotty Hollow Dr 978-319-9766
BADMINGTON F 9 Roaen Dr 978-251-7416
BADOLA Parkash 310 Old Westford Rd 978-250-1855
BAER Kevin 27 Lovett Ln 978-319-9684
BAEZ Ferdinand 2 Lemay Wy 978-251-8676
BAGGA Jasdeep 99 Warren Av 978-941-4176
BAGLEY David 66 Acton Rd 978-256-3981
BAGNI Charles 63 Linwood St 978-250-4974
BAGNI Chuck 8 Miland Av 978-256-5534
BAGNI Thomas 24 Linwood St 978-250-8291
BAHIA Michael 36 Old Stage Rd 978-256-3462
BAHNICK Richard 5 Delpha Ln 978-244-0444

BAIA, MICHAEL J. PLUMBING & HEATING
Serving Chelmsford 978-663-2574

BAILEY Heather 255 North Rd 978-323-9015
BAILEY Marja 71 Princeton St 978-677-7310
BAILEY Susan 10 Armand Dr 978-251-0306

BAILEY TRANSPORTATION
Cell 978-596-6734
Serving Chelmsford 978-251-0780

BAINE Deborah 869 Wellman Av 978-251-3080
BAINS Rekha 6 Old Farm Wy 978-256-9249
BAIONETE Jonathan 32 Cambridge St 978-250-0548
BAIR Kenneth 25 Porter Rd 978-256-6025
BAJPAI Dipankar 11 Checkerberry Ln 978-703-0177
BAK Kerry 45 Sleigh Rd 978-250-3232
BAKER Bruce 122 Gorham St 978-454-1819
BAKER Cara 10 Dennison Rd 978-251-0737
BAKER Christopher 7 Kelshill Rd 978-251-2244
BAKER Dennis 86 Richardson Rd 978-319-9584
BAKER Kerri 6 Jensen Av 978-455-7976
BAKER Linda 145 Concord Rd 978-244-0093
BAKER Lisa S 6 Dennison Rd 978-251-4602
BAKER Martin 41 Berkeley Dr 978-677-6455
BAKER Maureen 24 Seventh Ln 978-455-6104
BAKER Nancylee 9 Cross St 978-710-6845
BAKER Robt W 107 School St 978-256-2341
BAKER Wendy 18 Wedgewood Dr 978-256-5560
BAKER Wendy 18 Wedgewood Dr 978-256-7515
BALAN D & N 7 Skyview Dr 978-256-1374
BALAS Kathleen 270 Littleton Rd 978-455-1913
Balas, Steven M Atty 6 Boston Rd 978-256-6242
BALBONI Joseph 9 Deca Dr 978-256-2926
BALBONI Thomas 6 Putnam Av 978-250-8591
BALCH C 83 Richardson Rd 978-251-3920
BALDWIN Judith 437 Wellman Av 978-251-3460
BALESTRIERI Kelly 37 Littleton Rd 978-256-9257
BALIAN John 3 Purcell Dr 978-256-8491
BALL Dan 9 Biscayne Dr 978-256-3749
BALL Jennifer 11 Jensen Av 978-441-1638
BALLANTINE Charles 2 Village View Rd 978-256-1293
BALLERENI L 917 Wellman Av 978-251-7731
BALOY Dawn 10 East Putnam Av 978-250-9273
BALSER Joseph 24 Chelmsford St 978-319-9352
BALTIER Mark 11 Arthur Av 978-250-9852
BALTIMORE Tyrone 70 Boston Rd 978-250-9467
BALUTA Dorel 72 Concord Rd 978-256-2346
BALZOTTI John 4 Diane Ln 978-256-0057
BAMFORD Andrew 288 Littleton Rd 978-221-6573
BANDURA Venkata 200 Chelmsford St 978-250-6850
BAPCITE Lionel 14 Main St 978-251-4687
BARABUSH Ann 26 Old Farm Wy 978-256-0489
BARALDI John 3 Natalie Rd 978-256-0407
BARBANTI Christopher 4 Douglas Rd 978-710-3231
BARBEAU Julie 30 C Scotty Hollow Dr 978-251-4428
BARBERA David 175 Littleton Rd 978-250-1477
BARBOSA Donna 3 Sylvan Av 978-256-1085
BARCUS Hazel 181 Littleton Rd 978-256-9560
BARD Sandra 75 Billerica Rd 978-256-9048
BARDEN Edward 978-251-0244
BARDO Jason E 5 Wiggin St 978-710-6444
BARDSLEY Steven 36 Westview Av 978-455-6469
Bare Bones Software Inc 73 Princeton St 978-251-0500
BARETTE Suzanne 10 Hitchin Post Rd 978-256-6244
Bargain Rentals 100 Drum Hill Rd 978-970-5500
BARIL Suzanne 25 D Scotty Hollow Dr 978-710-5240
BARISANO Patricia 24 Golden Cove Rd 978-455-4699
Bark & Bubble Dog Spa 210 Boston Rd 978-221-5644
BARKER David 27 State St 978-256-5942
BARLOW David 218 Dalton Rd 978-250-3351
BARNA Christine 17 Sleigh Rd 978-256-2039
BARNARD G A 23 Purcell Dr 978-256-7565

BUSINESSES AND RESIDENTS

BARNES Elisa 20 Sheila Av 978-710-6678
BARNES George 4 Justin Rd 978-455-8916
BARNES John 138 Parker Rd 978-458-0004
BARNES Judith 270 Littleton Rd 978-710-6470
BARNEY Kevin 341 Wellman Av 978-251-9973
BARON Christine 7 Horseshoe Rd 978-251-9844
BARON Daniel 143 Concord Rd 978-256-2456
BARON Joanne 54 Davis Rd 978-250-8541

BARON, DANIEL - GENERAL CONTRACTOR
Serving Chelmsford 978-256-2456

BAROOSHIAN Gayle 3 Sturbridge Dr 978-250-2323
BARR Llyod 132 Tyngsboro Rd 978-221-6414
BARRASSO J 17 Janet Rd 978-256-7332
BARRE Francis 3 Sandra Dr 978-256-3942
BARRETT B & R 3 Delpha Ln 978-250-0396
BARRETT C M 8 Sheila Av 978-251-4304
BARRETT Daniel 24 Strawberry Hill Rd 978-251-0422
BARRETT Danl J Jr 24 Strawberry Hill Rd 978-251-0422
BARRETT James 10 Harvey Rd 978-454-6118
BARRETT Karen 3 Brittany Ln 978-250-4172
BARRETT Lisa 12 Draycoach Dr 978-251-0910
BARRETT Lori 31 Chestnut Hill Rd 978-251-0316
BARRETT Myles 91 Prescott Dr 978-251-0236
BARRETT Nathan 130 Turnpike Rd 978-955-5875
BARRETT Wm 7 Nadine Rd 978-256-9085
BARRICELLI R 3 Lantern Ln 978-256-2494
BARRILA Erica 129 Graniteville Rd 978-710-5919
BARROWS Dorothy 5 Jessie Rd 978-250-4616
BARRY A 6 Maynard Cir 978-251-2851
BARRY Alexander 12 B St 978-256-6804
BARRY Carlton 15 Livery Rd 978-656-8522
BARRY Cornelius 44 Boston Rd 978-250-4350
BARRY Garrett 3 Horseshoe Rd 978-251-4524
BARRY James 6 Priscilla Av 978-256-6610
BARRY Jeffrey 26 Raymond Rd 978-244-9203
BARRY Jeffrey 26 Raymond Rd 978-256-7372
BARRY Laura 4 Conestoga Rd 978-455-1676
BARRY Patricia 3 Cranberry Ln 978-256-8553
BARRY Robert 5 Nashoba Dr 978-250-4485
BARRY Robert 5 Nashoba Dr 978-250-5865

BARRY DYMENT - COLDWELL BANKER
www.RealEstateByLauraB.com 781-389-7431

BARSTOW Donald 488 Acton Rd 978-250-1152
BARTEL Paul F Jr 6 Indian Dr 978-256-9966
BARTHOLOMEW D 17 Biltmore Av 978-455-3190
BARTLEMAN Jennifer 5 Higate Rd 978-455-9015
BARTLETT Richard 52 Kensington Dr 978-649-2199
BARTOLANZO Mark 9 Erlin Rd 978-663-6813
BARTOLINI Leo 19 Horseshoe Rd 978-954-5107
BARTON Curtis 15 State St 978-250-1850
Barton Doree T 4 Meeting House Rd 978-454-9811
Barton, Doree T MD 4 Meeting House Rd 978-454-9811
BARTOS Matthew 27 Biscayne Dr 978-250-9391
BARUCH Michael 978-455-3199
BARZILAI Uzi 13 C Scotty Hollow Dr 978-251-9646
BARZYK Fred 12 Brook St 978-256-4868
BASALIK Suzanne 9 Pleasant Av 978-710-5902
BASILLIO Gregory 4 Drew Cir 978-256-1017
BASLER Mark 182 Park Rd 978-250-3772
BASS Gerald 8 Penni Ln 978-251-2585
BASS John 390 Acton Rd 978-256-7175
Bass Harold R 20 Research Pl 978-256-1858
BASSETT Tayla 17 Sinai Cir 978-677-2631
BASTIAN Elizabeth 255 North Rd 978-455-0883
BATES Albert 2 Coach Rd 978-256-3429
BATES Clifford 16 Churchill Rd 978-256-9816
BATES Curtis & Donna 16 Gelding Rd 978-256-6245
BATES Dana 225 Littleton Rd 978-455-9141
BATES Jodi 93 High St 978-256-3996
BATISTA Tiago 15 Amherst St 978-710-5065
BATOR Ronald 151 Middlesex St 978-251-8027
BATSIKAS Vasilios 9 Princeton Dr 978-455-2481
BATTLE Bernard 31 Sherman St 978-251-4766
BAUM Peter & Cynthia 1 Steeple Dr 978-256-6425
BAUSCH Enivalda 3 Empire St 978-455-5944
BAVUSO Anthony 11 Hornbeam Hill Rd 978-251-3553
BAXTER Michael 1 Muriel Rd 978-256-1061
Bay State Ems Educators 73 Princeton St 978-251-0707
Bay State PT 67 Parkhurst Rd 978-905-3309
BEACH Eliz A 4 Thoreau Dr 978-256-7294
Beach The 313 Littleton Rd 978-250-0555
Beacon Insurance Agency 22 Middlesex St 978-251-2882
Beadles 18 Central Sq 978-244-0233
BEAKEY Richard 4 Technology Dr 978-323-9212
BEALE Katina 14 Ruthellen Rd 978-256-2858
BEALS Chris 20 Robin Hill Rd 978-250-0912
BEAN Erica 35 Graniteville Rd 978-455-2092
BEAN J 5 Comanche Cir 978-244-9152
BEAN John 10 Gary Rd 978-256-9585
BEARDSLEY P 11 Cushing Pl 978-667-0681
BEARISTO Paul 56 Manning Rd 978-453-2851
BEAROR Ted 97 Old Stage Rd 978-954-5740
BEARS Joan 14 Wildes Rd 978-256-9427
BEARS Steve 9 Evergreen St 978-746-2013
BEATON Robert 21 Kiberd Dr 978-710-5110
BEATTY Kelly 117 Park Rd 978-458-7361
BEAUBIEN Joy 24 Sixth Ln 978-256-5179
BEAUCHESNE Eric 4 Dewolf Dr 978-256-1391
BEAUCHESNE Gerry 13 Cove St 978-256-8209
BEAUDOIN Amy 5 Chatham Rd 978-256-1861
BEAUDOIN Claire 255 North Rd 978-256-2964
BEAUDOIN Denis 123 Wellman Av 978-455-7697
BEAULIEU Jean 80 Dunstable Rd 978-455-8107
BEAUREGARD Al 978-256-6672
BEAUREGARD J 5 Alamo Cir 978-251-1632
BEAUREGARD Joe 5 Alamo Cir 978-251-1632
BEAUREGARD Michelle 4 Whippletree Rd 978-256-1390
BEAUREGARD Sandra 10 Wilson St 978-244-9315
BECKER Barbara 8 Aberdeen Rd 978-251-7549
BECKTOL Edith 181 Littleton Rd 978-323-9304
BECOTTE Michael 260 Graniteville Rd 978-251-7706

BEDFORD LOCK & KEY
www.bedfordlock.com
44A North Rd., Bedford 781-275-1597
Tel. 978-433-5262

Beebe, Susan MD 228 Billerica Rd 978-250-6300
BEECHER M Patricia 199 Chelmsford St 978-710-7220
BEECHIN Robert 221 Dunstable Rd 978-323-9894
BEERS Mark 304 Boston Rd 978-221-5573
BEGAY Chrystal 53 Ruthellen Rd 978-955-5777
Begin With Skin 20 Chelmsford St 978-455-6800
BEGLEY Beverly 37 Augusta Wy 978-455-3548
BEGLEY Kevin 136 School St 978-710-5931
BEGLEY R & J 11 Buttercup Ln 978-244-5623
BEJAR Carlos 80 Stedman St 978-710-3625
Bejian, Florence OD 17 Village Sq 978-256-8224
BELAIR Michael 2 Alyssa Wy 978-251-4306
BELAIR Raymond 72 Prescott Dr 978-251-0618
BELANGER Geraldine 9 Delwood Rd 978-256-0792
BELANGER Pd 6 Technology Dr 978-458-0459
BELANGER Robert 83 Dunstable Rd 978-251-8371
Belanger and Co PC 6 Courthouse Ln 978-458-3700
BELDEN Shirley 15 Porter Rd 978-256-7480
BELL Dorothy 5 E Scotty Hollow Dr 978-251-4017
BELL Fred 150 Stedman St 978-453-6751
BELL Maureen 1 Smith St 978-710-6606
BELL Michael 4 Clarissa Rd 978-256-8223
BELL Michael 57 Ledge Rd 978-710-4366
Bell, Ronald I Atty 4 Court House Ln 978-458-6339
BELLAN John & Sara 3 Jaimie Ln 978-455-6645
BELLEGARDE Mary 48 Manning Rd 978-454-4093
BELLEMARE Sandra 51 Sherman St 978-251-8218
BELLEMORE J C 9 Courtland Dr 978-256-7979
BELLEMORE Shirley 18 Clarissa Rd 978-256-7639
BELLEMORE Therese 17 Old Midlsx Trnpk 978-256-0347
BELLEVILLE Walter 9 Barton Hill Rd 978-323-9281
BELLEY Craig 22 Parkhurst Rd 978-250-1862
BELLINGHIERI Philip 11 Marinel Av 978-455-7133
BELLINO Cathleen 896 Wellman Av 978-251-8075
BELLINO Frank 33 Windemere Ln 978-455-9940
BELLISSIMO Jennifer 6 Belmont Dr 978-256-5739
BELLIVEAU Kristen 46 Ruthellen Rd 978-455-5975
BELLONE Beth 8 Juniper St 978-244-9229
BELLONE Joseph Guy 18 Windemere Ln 978-251-1382
BELSKIS John 79 Acton Rd 978-256-9861
BELT Geo 21 Marose Av 978-251-3750
Beltone Hearing Aid Ctr 18 North Rd 978-244-0081
Beluk, Daniel F MD 228 Billerica Rd 978-250-6100
BENASSI Michael & Brenda 186 Tyngsboro Rd 978-955-5653
BENDA Anne 12 Rio Grande Dr 978-256-3256
BENDER Andrew 9 Rivermeadow Dr 978-256-7174
BENEDICT John 185 Old Westford Rd 978-256-4490

BUSINESSES AND RESIDENTS

Beneficial Finance 7 Summer St 978-454-7761
BENETTI Nancy 19 Housatonic Av 978-250-4481
BENIGNO Samuel 5 Clover Hill Dr 978-256-0394
BENJAMIN Kristen 4 Norman Smith St 978-455-0246
BENNETT Cynthia 181 Littleton Rd 978-455-8292
BENNETT Jeffrey 22 Doral Dr 978-251-9388
BENNETT Joyce 288 Littleton Rd 978-677-7284
BENNETT Micheal 181 Littleton Rd 978-455-4544
BENNETT Robt A 38 Bridge St 978-256-6127
BENNETT Ryan 270 Littleton Rd 978-656-8861
BENNETT William 9 Putnam Av 978-250-1615
BENOIT Beth 4 Stony Brook Rd 978-250-1567
BENOIT Dorthy 199 Chelmsford St 978-221-5344
BENOIT Douglas 6 Dewolf Dr 978-455-8143
BENOIT J 6 Monument Hill Rd 978-455-3262
BENOIT M 255 Wellman Av 978-251-1347
BENOIT Marie 255 Wellman Av 978-319-9024
BENOIT S 978-677-6804
BENSON Austin 101 Middlesex St 978-954-5128
BENSON Brenda 10 Livery Rd 978-256-3425
BENTAS Anne 89 Old Stage Rd 978-710-7319
BENTAS E 172 Concord Rd 978-250-3806
BENTAS Stephen 172 Concord Rd 978-256-4800
BENTAS Stephen 190 Proctor Rd 978-256-3530
BENTLEY George 14 Prescott Dr 978-250-8256
BENTLEY Michelle 47 Old Stage Rd 978-710-5826
BENTLEY Thomas 255 North Rd 978-250-0213
BERAJAWALA Bharat 255 North Rd 978-441-0919
BERAJAWALA Bharat 255 North Rd 978-441-0919
BERGER Bruce 12 Gelding Rd 978-455-2826
BERGER Chas J Jr 4 Wildes Rd 978-256-7070
BERGER Christopher 20 Walnut Rd 978-256-0682
BERGERON Raymond 2 S Row St 978-250-1644
BERGLUND Brenda 11 Joyce St 978-856-7844
BERGLUND J 7 D Sinai Cir 978-256-0473
BERGLUND Karen 8 Sheila Av 978-251-0995
BERGLUND Sheryl 8 Raymond Rd 978-250-9266
BERGSTROM Ellen 21 Ripley St 978-251-1692
BERKOWITZ Shawn 325 Old Westford Rd 978-455-8181
Berkshire Bank 116 Chelmsford St 978-256-3333
Berkshire Bank 978-250-9450
BERLINO Billy 14 Kristin Dr 978-455-7091
BERMAN Heather 527 Wellman Av 978-455-0020
BERNARD Bruce 136 Stedman St 978-446-0922
BERNARD Karen 19 Sheila Av 978-251-0256
BERNARD Nancy 24 Eldorado Rd 978-256-4698
BERNARD Patrick 10 San Mateo Dr 978-256-0622
BERNARD Ruth 57 Bridge St 978-256-1401
BERNARDO Amy 81 Crooked Spring Rd 978-710-7747
BERNAZANI Michael 7 Hilltop Ter 978-256-3138
BERNAZANI Michael 7 Hilltop Ter 978-256-3138
BERNDT Eric 9 Muriel Rd 978-256-7774
BERNIER Jane 270 Littleton Rd 978-455-1228
BERNIER Jeffrey 117 Robin Hill Rd 978-250-9041
BERNIER Jeffrey 117 Robin Hill Rd 978-677-6088
BERNSTEIN William 20 Muirfield Wy 978-710-5250
Bernstein & Bell 4 Courthouse Ln 978-458-6339
Bernstein, & Bell 4 Courthouse Ln 978-458-6339
Bernstein, Eugene D Atty 4 Courthouse Ln 978-458-6339
BERRIGAN Shawn 158 Dunstable Rd 978-251-3814
BERRY Abby 4 Beech St 978-455-1971
BERRY C 7 Delmore Dr 978-453-4589
BERRY Maryellen 5 C St 978-250-9418
BERTHIAUME Deborah 827 Wellman Av 978-251-3276
BERTHIAUME Melanie 1 Chamberlain Rd 978-250-0866
BERTO Lorraine 5 Stevens St 978-256-8558
BERTOLAMI Michael 189 Wellman Av 978-677-6119
Bertuccis Brick Oven Pizzeria 14 Littleton Rd 978-250-8800
BERTULLI Dennis 423 Acton Rd 978-256-3842
BERUBE Joan 711 Wellman Av 978-251-7442
BERUBE Norman 10 Sierra Dr 978-256-7718
BERUBE Richard 125 Robin Hill Rd 978-256-6821
BESONEN David 55 Billerica Rd 978-256-9263
Best Choice Tax Sevices 4 Courthouse Ln 978-275-0074
Best Fitness 265 Chelmsford St 978-250-7437
Best Fitness 265 Chelmsford St 978-250-7441
Best Fitness 279 Chelmsford St 978-250-7441
Best Fitness Drum Hill 67 Parkhurst Rd 978-454-5678
Best Western 187 Chelmsford St 978-250-1401
Best Western Plus Fax 187 Chelmsford St 978-250-1401
BESTVATER Bryan 54 Boston Rd 978-244-9574
BESWICK Nancy 4 Technology Dr 978-455-2438
BETHEL Katia 49 Brick Kiln Rd 978-455-7188
BETSOLD Brian 14 Pinewood Rd 978-455-5891
BETTENCOURT John 9 Juniper St 978-256-1698
BETTENCOURT Patricia 7 Lillian Av 978-221-6526
BETTENCOURT Steven 2 Santa Fe Rd 978-677-7511
BETTINELLI David 6 Winslow Rd 978-256-2511
BETTINELLI Robert 5 Brittany Ln 978-250-4135
BETTON Christophe 10 Berkeley Dr 978-251-0233
BEVINGTON Alfred 23 Reid Rd 978-256-9406
BEVIS Charles 5 Thornton Ln 978-323-9205
BEVIS Karen 175 Willis Dr 978-251-3285
BEYER Stephen 21 Sierra Dr 978-250-4130
Beyond Day Spa 13 Alpine Ln 978-455-4586
BEZDENY Richard 45 Needham St 978-251-8890
BHAT Subrahmanya 181 Littleton Rd 978-856-7304
BHATT Anand 32 First St 978-250-0114
Bhatt Samir 3 Meeting House Rd 978-256-5557
BHATTACHARYA Sunand 12 Bonanza Rd 978-256-9587
BHAVSAR Dipika 5 Radcliffe Rd 978-251-4202
BHOYAR Ajeet 157 Willis Dr 978-955-5854
BIANCHI Annette 35 Mill Rd 978-250-1531
BIANCO Jennifer 9 Meadowbrook Rd 978-251-4657
BIANCO Mark 3 Sears Ln 978-244-5687
BIANCO Patrick 23 Dunshire Dr 978-710-4473
BIASELLA Anthony 71 Princeton St 978-221-5963
BICKFORD Donna 30 Worthen St 978-455-2784
BICKFORD Frederick 24 Dunstan Rd 978-453-0373
BIDDY Irene 4 Murray Hill Rd 978-256-8757
BIERWIRTH Tanya 7 Reid Rd 978-256-8696
Big Kahuna The 5 Courthouse Ln 978-458-3505
Big League Haircuts 7 Summer St 978-256-2221
BIGELOW Raymond 42 Prescott Dr 978-244-2586
BIGGAR Janet 19 Temi Rd 978-250-0642
BIGGAR Rebecca 2 Roberts St 978-256-8670
BIGHAM Judy 54 Boston Rd 978-256-9438
BILL Mr 13 Starlight Av 978-256-0850
Bill Kenney Productions 4 Archway Dr 978-256-2260
Bill Pappas Golf 70 Princeton St 978-251-3933
Bill, Pappas Golf 70 Princeton St 978-251-3933
BILLE Douglas 15 Stillwater Dr 978-250-2401
BILODEAU Colette 79 Bartlett St 978-256-3143
BILSBURY Leigh 16 Purcell Dr 978-250-4686
BILSBURY Leigh G 16 Purcell Dr 978-256-8865
BINGLEY Lisa 360 Littleton Rd 978-221-6040
BIONDI Robert 7 Lovett Ln 978-251-8324
BIRCHENOUGH Linda 1 Smith St 978-323-9372
BIRD Marcia 260 Wellman Av 978-251-0243
BIRO Linda 18 Augusta Wy 978-251-3926
BIRROW P 978-256-7746
BISCHOFF Karin 15 Locke Rd 978-256-4733
BISCHOFF Karin 15 Locke Rd 978-677-7734
BISCHOFF Karl F & Karin O 15 Locke Rd 978-256-4733
BISCHOFF Nicholina 350 Wellman Av 978-251-9883
BISHAY Samia 10 Morgan Dr 978-710-6870
BISHOP David 199 Chelmsford St 978-710-7242
BISHOP David 3 Lovett Ln 978-251-4954
BISHOP Gary & Sue 411 Acton Rd 978-250-0411
BISHOP Kirk 30 Arbutus Av 978-455-9415
BISHOP Leslie 47 Drexel Dr 978-251-3466
BISHOP Robert 262 Littleton Rd 978-250-0365
BISHOV Sheldon 9 Eclipse Av 978-256-4504
BISSET Jacqueline 5 Dominic Dr 978-256-5324
BISSONNETTE John 192 Dunstable Rd 978-677-7394
BISSONNETTE Ralph 247 Graniteville Rd 978-251-3119
BIZZARRO Antonietta 35 Miland Av 978-677-7463
BLACK Bm 9 McFarlin Rd 978-455-2616
BLACK Linda 207 Graniteville Rd 978-251-3713
BLACK Tori 10 Robin Hill Rd 978-710-3831
BLACKBURN Ginette 12 Middlesex St 978-455-9867
BLACKBURN Karen 35 B Scotty Hollow Dr 978-251-9897
Blackstone 10 Kidder Rd 978-770-0001
BLAINE Russell 5 South Row 978-710-5040
BLAIR Diane 235 Old Westford Rd 978-955-5901
BLAIS Anna 17 Kensington Dr 978-256-9130
BLAISDELL William 18 Princess Av 978-256-3221
BLAKE Arlene 135 Old Westford Rd 978-250-0924
BLAKE Theresa 330 Acton Rd 978-250-9724
Blake Funeral Home 24 Worthen St 978-256-5251
Blake Funeral Home 24 Worthen St 978-677-7732
BLANCHARD Robt 13 Fifth Av 978-251-8269
BLANCHET Scott 978-256-3901
BLANCHET Tracey 1 Santa Fe Rd 978-455-0036
BLANCHETTE James 5 Warwick Dr 978-256-5565
BLANCO Chris 34 Beech St 978-455-2988
BLANEY Robert 7 Topeka Rd 978-256-0908
BLANK A 3 Bishop St 978-250-2779

BLASDALE L 978-455-7606
BLASIOLI Dominick 9 Rolling Green Ln 978-251-3604
BLASIOLI Helen 19 Augusta Wy 978-251-9990
BLAY Christine 3 Crockett Dr 978-250-1088
BLAZON Mary 255 North Rd 978-244-0508
Bldg Mass Lex LLC 270 Billerica Rd 978-256-4370
BLECK James 58 High St 978-256-5840
BLESSING Carole 255 North Rd 978-319-9398
Bleu Azalea 221 Littleton Rd 978-710-3535
BLIMMEL John 16 Crabapple Ln 978-256-2074
BLOM David 225 Littleton Rd 978-256-4972
BLOUGH Janet 199 Chelmsford St 978-710-3066
BLUMERIS Patrick 3 Rio Grande Dr 978-256-9638
BOBER Marc 143 School St 978-455-3909
BOBRYK Carolyn 284 Wellman Av 978-455-3933
Bob's Coins & Jewelry 26 Central Sq 978-256-8217
BODDEN-MOISE Norma 305 Wellman Av 978-710-4908
BODGE Richard 20 Summer St 978-250-9739
Body and Mind Therapeutic Massage 116 Chelmsford St 978-710-5915
Bodyworks Auto Body 297 Littleton Rd 978-256-5667
BOEZSOTO Naomi 267 Littleton Rd 978-746-8487
BOGNANNI Christin 40 Linwood St 978-256-9985

BOGNANNI ELECTRIC
Serving Chelmsford 781-844-4966

BOHENKO Christine 630 Wellman Av 978-710-3742
BOISSEAU Edward 13 Abbott Ln 978-455-7565
BOISSEAU James 70 Boston Rd 978-250-3864
BOISSONNEAULT Samantha 15 Dartmouth St 978-251-8365
BOISVERT David 13 Country Club Dr 978-250-3978
BOISVERT David 13 Drexel Dr 978-251-9845
BOISVERT Diana 6 Technology Dr 978-256-9489
BOISVERT Dorothy 45 Manning Rd 978-459-0688
BOISVERT Dorothy 45 Manning Rd 978-710-6617
BOISVERT Dorothy 198 Tyngsboro Rd 978-251-4689
BOISVERT Robert 12 Windemere Ln 978-251-0127
BOIVIN Roch 18 Strawberry Hill Rd 978-319-9317
BOLDOG Ferenc 9 Warwick Dr 978-319-9202
BOLDUC Jimmy 14 E Scotty Hollow Dr 978-710-6010
BOLES Deborah 34 Old Stage Rd 978-459-1695
BOLGER Mary 11 Garland Rd 978-656-8856
BOLIA Edw & Arlene 189 Littleton Rd 978-256-2335
BOLTON Dennis 7 Clear St 978-256-2554
BOLZA David 44 Boston Rd 978-250-4656
BOLZA Debbie 189 Littleton Rd 978-250-7342
Bomara Associates 3 Courthouse Ln 978-452-2299
Bomara Consultants Inc 9 Windsor St 978-251-8226
BOMBACI Natalina 96 Richardson Rd 978-251-4548
BOMBARD Robert 204 Dunstable Rd 978-251-1843
BOMENGEN Eric 230 Main St 978-251-7063
BOMMA Umajanth 130 Turnpike Rd 978-256-3026
BONACCORSI Adrienne 6 Lamplighter Ln 978-251-3995
BONACETO Craig 120 North Rd 978-455-2066
BONAIUTO Shelley & Paul 41 Woodbine St 978-250-0220
BONANNO Margaret 181 Littleton Rd 978-250-2379
BONDESON A & K 31 Golden Cove Rd 978-256-0662
BONGIORNO Elaine 39 Carlisle St 978-453-4290
BONIN Mark 121 Wellman Av 978-251-3650
BONNEY Doreen 33 Harding St 978-251-2771
BONNIE Larsen 10 Dorrence Av 978-256-2295
BONNYMAN Leslie 28 Berkeley Dr 978-677-6179
BONYADI Sina 765 Wellman Av 978-677-7797
BOOTH David 16 Proctor Rd 978-256-4574
BOOTH Joanne 21 Samuel Rd 978-455-0007
BOOTH Michael 8 Natalie Rd 978-244-0685
BOOTHROYD Christina 360 Littleton Rd 978-244-9323
BOOTLE William 11 Mulrfield Wy 978-251-7403
BORDEN Christopher 23 Wildes Rd 978-250-1034
BORDINI James 6 Algonquin Rd 978-256-0042
BORDOULEAU Graham 109 Locke Rd 978-244-9216
BORGHI Denise 20 Summer St 978-455-3626
BORLETTL Tracy 225 Littleton Rd 978-957-6933
BORODA Edward 31 Longmeadow Rd 978-256-9094
BOROWICK Earl 12 Scott Dr 978-256-5049
BOROYAN Henry 255 North Rd 978-256-0501
BOROYAN Sandra 21 Doral Dr 978-251-8687
Boroyan Henry 9 Acton Rd 978-256-8501
BORTONE Jeff 9 Kelshill Rd 978-455-9537
BORUCKI Robt 34 Ansie Rd 978-250-9423
BOSCH O 31 Old Stage Rd 978-256-1716
BOSHAR Vincent 10 Essex Pl 978-256-4485
BOSHCO Patricia 90 Pine Hill Rd 978-250-1831
BOSS F & C 3 Sycamore St 978-256-6059
BOSSI Fax 14 Arthur Av 978-710-3616
BOSSI Maureen 14 Arthur Av 978-250-0134
Bossi, Mark J CPA 18 Dunstable Rd 978-251-0400
BOSTIC Franklin 267 Littleton Rd 978-746-8634
Boston Design Solutions 121 Brick Kiln Rd 978-934-0020
Boston Harbor Wealth Advisors LLC 73 Princeton St 617-600-7035
Boston Laser and Vein Inst 1 Courthouse Ln 978-656-8015
Boston Machine 10 Tracy Rd 978-221-5657
Boston Machine 10 Tracy Rd 978-221-5658
Boston Machine 10 Tracy Rd 978-221-6412
Boston Machine 10 Tracy Rd 978-458-7722
Boston Market 40 Drum Hill Rd 978-259-2134
Boston Market 40 Drum Hill Rd 978-937-7979
Boston Properties Inc 269 Mill Rd 978-244-0381
Boston University Corp Ed Ctr 1 Exec Dr 978-649-8200
BOTHAM Mike 11 New Fletcher St 978-256-9079
BOTTAS M D 255 North Rd 978-256-1836
BOUCHARD Laura 16 Alyssa Wy 978-970-2046
BOUCHARD M 10 Checkerberry Ln 978-256-1211
BOUCHER Anne 3 Jonathan Ln 978-256-3486
BOUCHER Daniel 5 Cortez St 978-710-5940
BOUCHER Joe 14 Draycoach Dr 978-251-2225
BOUCHER Leo 33 Elm St 978-256-9340
BOUCHER Megan 273 Wellman Av 978-455-1990
BOUCHER Michael 7 Livery Rd 978-710-3330
BOUCHER Paul & Denise 17 Hornbeam Hill Rd 978-256-2466
BOUCHER Samantha 267 Littleton Rd 978-677-7213
BOUCHER Tom 14 Galloway Rd 978-250-3213
BOUDREAU Martin 7 Gelding Rd 978-250-0098
BOUDREAU Mathew 201 Mill Rd 978-455-5894
BOUDREAU Raymond 10 Longview Dr 978-251-2593
BOUDROW Gordon 299 Old Westford Rd 978-256-7315
BOUHOU Aziz 45 Stedman St 978-250-0302
BOULANGER Audrey 142 Mill Rd 978-256-3237
BOULEY Kara 10 Percheron Rd 978-251-7704
Bouley Landscaping 51 Elliott St 978-323-9635
Bouley Landscaping 51 Elliott St 978-677-6530
Bouley Landscaping 51 Elliott St 978-710-5880
Bouley Landscaping 51 Elliott St 978-710-5880
Bouley Landscaping 51 Elliott St 978-710-5883
Bouley Landscaping 51 Elliott St 978-710-5883
BOULOS Mahba 9 Princess Av 978-251-0715
BOULOS Mahba 9 Princess Av 978-251-7666
BOURASSA Esmeralda 9 John St 978-455-4871
BOURASSA Lisa 65 Mill Rd 978-250-9571
BOURDELAIS Daphna 5 Pilgrim Rd 978-256-1370
BOURGEOIS J 22 Berkeley Dr 978-250-4943
BOURGET Donald 60 School St 978-251-4718
BOURQUE Carol 224 Chelmsford St 978-250-8209
BOURQUE Mike 270 Littleton Rd 978-455-4571
BOURQUE Sally 205 Main St 978-251-1699
BOUTIN Carmie 36 Janet Rd 978-256-3405
BOUTIN Jeff 36 Janet Rd 978-256-8707
Boutique Nail Lounge 289 Chelmsford St 978-256-4038
Boutros Maha G 1 Meeting House Rd 978-256-7074
Boutros Maha G Dent 1 Meeting House Rd 978-256-7074
BOUVIER David 4 Bartlett St 978-250-0128
BOVILL John 34 Boston Rd 978-256-3238
BOVILL Thomas 2 Hickory Ln 978-256-7467
BOWE Barbara 1 Smith St 978-710-7626
BOWEN Kim 270 Littleton Rd 978-250-0949
BOWEN Victoria 360 Littleton Rd 978-250-1373
BOWEN Wm 42 Brentwood Rd 978-256-3534
BOWERS Alice 15 Church St 978-251-8868
BOWERS Louis 16 Winslow Rd 978-250-2790
BOWLES John 19 Regina Dr 978-256-0747
BOWLEY Glenn 9 Kensington Dr 978-256-7180
BOXER Mary Jo 8 Norman Smith St 978-677-6467
BOYD David 46 Ansie Rd 978-256-6227
BOYD Frank 93 Dalton Rd 978-256-2180
BOYD James 13 Jensen Av 978-250-3731
BOYER Jon Soosil 53 Clarissa Rd 978-452-8550
BOYER Megan 9 Wilson Ln 978-656-8230
BOYLE M 16 Rutledge Av 978-250-0963
BOYLE Nancy 180 Concord Rd 978-256-9445
BOYT Bernard E 16 Pearson St 978-256-9664
BOZEK Laurie 130 Turnpike Rd 978-250-1466
BRACK Danilo 36 Freeman Rd 978-256-9725
BRACKBILL Cheryl 3 Miner Av 978-251-3846
BRACKETT Julie 10 Clover Hill Dr 978-256-4796
BRACKETT Robert 6 Brush Hill Rd 978-256-2937
BRADFORD Robert 61 Mill Rd 978-256-2197
BRADLEY Paul 4 Holly Dr 978-256-1857
BRADY Frank 12 Manwell Rd 978-221-6185

BUSINESSES AND RESIDENTS

BRADY Jennifer 255 North Rd 978-455-6441
Brady, Mary MD 228 Billerica Rd 978-250-6200
BRAMANTI Christopher 23 Overlook Dr 978-244-0436
BRAMANTI Christopher 23 Overlook Dr 978-251-5207
BRANCO Mark 12 Barry Dr 978-251-3566
BRANCO Wallace 9 Bentley Ln 978-256-7838
BRANDT Kathleen 3 Pailet Dr 978-954-5933
BRASLAU D 99 High St 978-244-2555
BRATTON Raymond 8 Gregory Rd 978-256-9929
BRAUN Charlotte 40 Byam Rd 978-244-1409
BRAUN Charlotte 40 Byam Rd 978-250-4047
BRAUNSCHWEIGER Walter 5 Brush Hill Rd 978-256-9068
BRAUNSTEIN Matt & Waverly 88 Garrison Rd 978-250-9697
BREAULT Heidi 82 Dalton Rd 978-367-0292
BREAULT Kathleen 58 Smith St 978-256-8975
BREGOLI Linda 270 Littleton Rd 978-455-7736
Brenda Maille 4 Courthouse Ln 978-452-4504
BRENEMAN Michelle 71 Stonegate Rd 978-256-1720
BRENNAN Mark 15 Main St 978-455-3407
BRENNAN Tim 50 Grandview Rd 978-256-7236
BRENNAN Vicki 31 Edgelawn Av 978-251-4496
Bresnick Louis J MD 20 Research Pl 978-459-2152
BRETON Brian 4 Chatham Rd 978-250-4604
BRETON Donna 10 Wilson St 978-256-8157
BRETON Michael 978-458-7068
Brian P McPartland DMD 45 Princeton St 978-251-3912
Brian R Sullivan 18 North Rd 978-250-3323
BRIAND Linnea A 1 Rio Grande Dr 978-256-8840
BRICE Joseph 3 Doyle Cir 978-453-9806

BRICKHOUSE CENTER SPORTS GRILL
1 Central Sq. 978-256-2112
Or 978-256-2114

BRICKHOUSE PIZZA
67 Middlesex St., N. Chelmsford 978-251-0480

BRIDGE Adam 9 Longview Dr 978-955-5369
BRIDGE Craig 20 Old Farm Wy 978-256-5773
BRIDGE Craig 20 Old Farm Wy 978-710-6524
BRIDGES Feleascia 1 Technology Dr 978-746-8888
Bridgewell Clinic 7 Summer St 978-455-5354
Bridgewell Montcastle 6 Montcastle Dr 978-256-1236
Bridgewell Sonora 11 Sonora Dr 978-250-6912
Bridgwell Old Stage Rd 70 Old Stage Rd 978-250-4709
BRIEN Colin O 82 Brick Kiln Rd 978-710-7042
BRIEN K O 702 Wellman Av 978-251-4888
BRIERE Justin 23 Ideal Av 978-256-7519
BRIERLEY J 8 Knob Hill Rd 978-710-6947
BRIETZKE V 116 Meadowbrook Rd 978-251-4350
BRIGGS George 9 Lancaster Av 978-256-6139
BRIGHAM Donald 11 Bentley Ln 978-250-1439
BRIGHAM Glenn 350 Old Westford Rd 978-256-2851
BRIGHAM John 9 Hildreth St 978-256-9591
Brine Group Staffing Solutions 321 Billerica Rd 781-494-3401
BRINK Peter 23 Monmouth St 978-250-7276
Briss Orthodontics 5 Village Sq 978-256-2526
BRISTOL Jennifer 12 Sonora Dr 978-677-6480
BRITT Caryl 42 Highland Av 978-677-2144
BRITT Cheryl & Dennis 20 Adams St 978-251-7867
BRITT Kevin 39 Dunstable Rd 978-251-4831
Broadcast Pix 27 Industrial Av 978-455-6340
BROADWAY Ursula 181 Littleton Rd 978-710-5852
BROCKWAY Martha 181 Littleton Rd 978-256-5030
BRODERICK John J 4 Mansfield Dr 978-256-2737
BRODERICK Sheila 9 Dobson Rd 978-244-0355
BRODIE Kenneth 140 Westford St 978-256-3953
BRODIN Fred 418 Acton Rd 978-256-3848
BRODY Jennifer 34 North Rd 978-221-5181
BROE Charles 14 Singlefoot Rd 978-256-0319
BROGA K 13 Dominic Dr 978-250-9335
BROGDON Patricia 91 School St 978-256-7085
BROGDON Patricia 91 School St 978-455-2457
BROMBERG David 6 Lafayette Ter 978-251-1468
Brookdale 4 Technology Dr 978-458-0099
BROOKS Barbara 254 Billerica Rd 978-250-8523
BROOKS Christine 38 Prescott Dr 978-251-0479
BROOKS Denise 143 Old Westford Rd 978-710-5042
BROOKS Robert 15 Westford St 978-256-0901
BROOKS Susan 20 Sunset Av 978-256-7265
Brooks Automation 15 Elizabeth Dr 978-262-2400
Brooks Precision Machining 4 Kidder Rd 978-256-7477
BROPHY James 114 Gorham St 978-454-7218
BROSKIE Yuko 106 Graniteville Rd 978-251-7436
BROSNAN James 10 Jordan St 978-251-4573
BROTHERS Christopher 17 Crabapple Ln 978-710-7529
BROTHERS Jacob 7 Donald Av 978-746-8787
BROTHERS Susan 134 Dalton Rd 978-256-6723
BROTHERS Thomas 134 Dalton Rd 978-256-6723
Brothers Pizza 7 Summer St 978-256-2552
BROTHERSTON Natalie 23 Samuel Rd 978-455-0544
BROUGH K 14 High St 978-256-8019
BROUGH Kathryn 14 High St 978-256-8019
BROUGHTON Douglas 258 Wellman Av 978-323-9560
BROUGHTON Douglas P 258 Wellman Av 978-251-0143
BROUGHTON Leel 49 Amble Rd 978-256-6054
BROUILLETTE Paul 38 Boston Rd 978-250-0288
BROUILLETTE Paul 38 Boston Rd 978-250-6933
BROVENDER Jacqueline 11 Ray Hill Dr 978-256-7542
BROWN Alyson 90 Gorham St 978-454-4188
BROWN Anne 9 Douglas Rd 978-250-8279
BROWN Blair 12 Ranch Rd 978-455-8121
BROWN Carole 1 Smith St 978-256-0760
BROWN Charles 36 Brick Kiln Rd 978-455-7423
BROWN Chris 16 Stedman St 978-455-0215
BROWN D P 16 Essex Pl 978-256-4570
BROWN Daniel 74 Kennedy Dr 978-455-1728
BROWN David 3 Carter Dr 978-256-0734
BROWN David 3 Longspur Rd 978-250-3361
BROWN Diane 7 Ray Hill Dr 978-250-0656
BROWN Dorothy 199 Chelmsford St 978-256-8000
BROWN Dorothy 225 Littleton Rd 978-710-3527
BROWN Doug & Carolyn 2 Percheron Rd 978-251-3676
BROWN Ernie 61 Main St 978-251-7055
BROWN Garth 170 North Rd 978-256-1867
BROWN Gloria 10 Wilson St 978-455-6974
BROWN Graham 19 Draycoach Dr 978-251-8981
BROWN James 6 Lovett Ln 978-251-3251
BROWN Jennifer 39 Bridge St 978-256-5568
BROWN JM 6 Roberts St 978-256-9480
BROWN John 181 Littleton Rd 978-256-8666
BROWN K 6 Brian Rd 978-250-5907
BROWN Michael 109 Park Rd 978-677-7607
BROWN Michelle 360 Littleton Rd 978-250-8235
BROWN Rebecca 25 Summer St 978-256-9435
BROWN Reta 3 Roy Clough Ln 978-256-6569
BROWN Richard 26 Parkerville Rd 978-856-7629
BROWN Robert 39 Golden Cove Rd 978-250-3586
BROWN Robyn 220 Graniteville Rd 978-251-2728
BROWN William 41 School St 978-251-3955
BROWN Wm M 4 Baldwin Rd 978-256-3757
Brown & Parsons Earth Products 47 Golden Cove Rd 978-256-7551
BROWNING Ellen & Gary 88 Westford St 978-256-7558
BROX Frank A Brentwood Rd 978-256-7139
BROZONOS Angela 360 Littleton Rd 978-455-6135
BRUCE David 245 Dunstable Rd 978-251-7443
BRUCE Doug 16 Clarissa Rd 978-455-1414
BRUCE Kimberly 6 Technology Dr 978-454-5445
BRUCE Kristina 16 Clarissa Rd 978-256-8636
Bruce Kunkel Clock Repair 17 Galloway Rd 978-250-1182
BRUDER Cathrine 1 Technology Dr 978-934-8644
BRUDER Cynthia 6 Burton Ln 978-251-9321
BRUELL Carol 7 Penni Ln 978-251-4014
BRUETSCH Cynthia 46 Thomas Dr 978-256-3266
BRUHN Gail 75 Proctor Rd 978-250-9895
BRUNELLE Janet 308 Old Westford Rd 978-256-3081
Brunelle Brothers Electric 109 Tyngsboro Rd 978-221-5591
BRUSSEAU Fredk 4 Monument Hill Rd 978-256-3278
BRYAN Edward 4 Dunshire Dr 978-251-8659
BRYAN Ellen 28 Eldorado Rd 978-250-8316
BRYAN Rashard 11 Stedman St 978-677-6797
BRYANT Lisa 15 Draycoach Dr 978-251-0619
BRYANT Philip 21 Ideal Av 978-256-8646
BRYANT William 7 Chatham Rd 978-250-0436
Bs Motors Inc 103 Tyngsboro Rd 978-251-3190
Bti 199-201 Riverneck LP 199 Riverneck Rd 978-250-8959
BUBENICK David 6 Higate Rd 978-250-9677
BUCCERI Anne 2 Johnson Rd 978-256-0670
BUCCIARELLI Anna 16 Porter Rd 978-455-0222
BUCHANAN Jessie 20 Amble Rd 978-256-0385
BUCK Edd 27 Buckman Dr 978-250-1143
BUCKINGHAM Mary 237 Littleton Rd 978-221-5678
BUCKJUNE Peter 4 Technology Dr 978-677-2170
BUCKLAND Leonard 92 Graniteville Rd 978-251-0599
BUCKLEY Denise 49 Moore St 978-256-9609
BUCKLEY Jeff 255 North Rd 978-677-6090
BUCKLEY Joseph 8 Purcell Dr 978-250-0914
BUCKLEY Joseph 8 Purcell Dr 978-256-1411

BUCKLEY Joseph 125 School St 978-256-1690
BUCKLEY Julie 44 Boston Rd 978-455-7279
BUCKLEY Kevin 48 Ansie Rd 978-256-3514
BUCKLEY Mary E 7 Belmont Dr 978-256-9667
BUCKLEY Patrick 19 Longmeadow Rd 978-250-4605
BUCKLEY Steven 24 Footpath Rd 978-251-4655
BUCZYNSKI Joseph 17 Spring St 978-455-5771
BUDD Ronald 6 Eldorado Rd 978-250-8131
Budget Buddies 114 Turnpike Rd 978-703-0820
BUDRA Paul 130 Wellman Av 978-251-4278
BUE Joe 15 Needham St 978-251-4878
BUEHLER Horst 5 Clarke Av 978-256-6093
BUENO Lisa 4 Craig Rd 978-256-7052
Bug Man Pest Control 4 Flint St 978-250-0808
BUGLER Jamie 16 Carriage Dr 978-455-7965
Building Professionals Inc 40 Vinal Sq 978-251-8300
BUJNOWSKI Richard 79 Ledge Rd 978-251-3314
BUKALA Elizabeth 254 Dunstable Rd 978-770-2919
BUKHMATOV Gennadiy 14 Eldorado Rd 978-256-4854
BULAT Geo 978-459-4636
BULAT Margaret & George 6 Technology Dr 978-221-6454
BULISZAK James 3 Sarah Ln 978-256-5434
BULISZAK Mark 92 Proctor Rd 978-256-8393
BULL Rosamund 181 Littleton Rd 978-455-2466
BULLOCK J 33 Montview Rd 978-221-5073
BULLOCK Linda 41 Moore St 978-458-0969
BUNGARD Eugene 236 Wellman Av 978-221-5331
BUNKER Judith 2 Shedd Ln 978-937-0385
BUNN Barbara 6 Chamberlain Rd 978-256-4103
BUNTEL Richard 22 Buckman Dr 978-256-8464
BUNTEL Tom 188 Dunstable Rd 978-251-8578
BUONO Debbie 15 Harold St 978-250-1002
BUONOPANE Ann 189 Littleton Rd 978-250-0129
BUOTE Kelli 368 North Rd 978-455-6814
BURATI G 30 Hoyt Dr 978-244-0172
BURBANK Donald F 116 Riverneck Rd 978-452-3309
BURDETTE Yvonne 2 Braeburn Rd 978-256-6688
BURDICK Melissa 30 Highland Av 978-251-3927
Burger King 77 Drum Hill Rd 978-452-4565
BURGESS Benton 50 Second Ln 978-256-7700
BURGESS Susan 3 Latch Rd 978-455-5653
BURGOMASTER Joan 199 Chelmsford St 978-710-4154
BURGOS Rodney 70 Boston Rd 978-256-7672
BURKE Brian 17 Shedd Ln 978-937-2186
BURKE Colleen 6 Technology Dr 978-942-4841
BURKE Daniel 7 Arbutus Av 978-942-4900
BURKE Erin 12 Brentwood Rd 978-256-6123
BURKE Hazel 44 Boston Rd 978-250-0414
BURKE Karen 8 Monument Hill Rd 978-256-4612
BURKE Michael 159 Turnpike Rd 978-656-8645
BURKE Patricia 5 Gelding Rd 978-256-6339
BURKE Pauline 14 Lemay Wy 978-251-1018
BURKE Peter 24 A Scotty Hollow Dr 978-955-5765
BURKE Phillip 5 Longview Dr 978-244-0372
BURKE Phillip 5 Longview Dr 978-250-1514
BURKE Roger 50 Twelfth Av 978-251-3428
BURKE Thomas 11 Craig Rd 978-319-9742
Burke Paul M 10 Research Pl 978-453-6900
Burke, Paul M Jr Dr Phys 10 Research Pl 978-453-6900
BURKETT Stephen 17 Princeton St 978-251-9329
BURKHAMEER Jessica 6 Freeman Rd 978-455-7130
BURLAMACHI Helen 270 Littleton Rd 978-256-4789
BURNES Douglas 28 Stonehill Rd 978-455-3044
BURNHAM J 255 Groton Rd 978-251-4703
BURNS Dorothy 13 Higate Rd 978-256-7829
BURNS Jennifer 9 Walnut Rd 978-250-3758
BURNS Mary 20 Summer St 978-256-2652
BURNS Patrick 2 Eugenie Ter 978-323-9712
BURNS Robert 21 Purcell Dr 978-256-1707
BURNS S 45 Maple Rd 978-256-6662
BURNS Thos 1 Kenwood St 978-256-8581
BURNS Timothy 62 Hornbeam Hill Rd 978-710-7115

BURNS & EGAN REALTY GROUP, LLC
428 Boston Rd, Billerica 978-663-7773

BURRI Edward 912 Wellman Av 978-455-9606
BURRILL Daniel 60 Hall Rd 978-256-9810
BURSEY Jeffrey 6 First St 978-256-5746
BURSEY Richard 24 Russell Rd 978-251-0929
BURT Stephanie 4 James St 978-251-8294
BURTMAN Myron 7 Montcastle Dr 978-256-1642
BURTON Sandra 25 Tobin Av 978-455-0132
BURTT Richard 15 Stonehill Rd 978-251-3503
BUSA Jon 29 Charlemont Ct 978-251-4163
BUSFIELD Glenn 5 Kennedy Dr 978-251-8568
BUSH Marcus 15 Thomas Dr 978-770-0534
BUSHELL Janice 47 Prescott Dr 978-710-7386
BUSHEY Marshall 11 C St 978-250-0506
Bushnell Construction Co 978-256-4388
Bushnell Landscaping 89 Meadowbrook Rd 978-251-2200
BUSSER Patricia 10 Montcastle Dr 978-244-9070
BUSTEED Bruce 21 Draycoach Dr 978-251-3030
BUSWICK Judith 41 Bridge St 978-256-7194

BUSY BEAVERS
Fence Installation & Repair
Serving Chelmsford 978-490-7329

BUTKIEWICZ Janusz 7 Albina St 978-970-5582
BUTKIEWICZ Joanna 30 Carlisle St 978-453-0876
BUTLER David 360 Littleton Rd 978-942-4133
BUTLER Eva 89 Crooked Spring Rd 978-251-8517
BUTLER Justin 44 Sylvan Av 978-323-9303
BUTLER Paul 9 Moonbeam Av 978-250-1801
BUTTERS Hl 8 Dakota Dr 978-256-2813
BUTTERS Hl 8 Dakota Dr 718-967-2574
BYAM George 18 State St 978-677-6752
BYAM Noella 173 Hunt Rd 978-256-9341
BYAM R 16 Plum St 978-256-5597
BYAM William 24 Second Ln 978-710-7891
BYERS Clyde 4 Poplar Ln 978-251-0838
BYRNE Andrew 134 Tyngsboro Rd 978-251-3670
BYRNE Andrew 29 Washington St 978-677-7364
BYRNE Daniel 4 McFarlin Rd 978-250-8010
BYRNE L 19 Albina St 978-452-2772
BYRNE Michael 34 Chestnut Hill Rd 978-256-0016
BYRNE Susan 7 Bentley Ln 978-256-1209
Byrne, Jeffrey M MD 10 Adams St 978-251-3159
BYRON John 117 Proctor Rd 978-256-9362

C C C

C & D Trucking Repairs 20 Oak St 978-735-4323
C ERICKSON Mr 49 Groton Rd 978-251-8094
C V S Pharmacy, Pharmacy Phone 978-256-5099
C V S Pharmacy, Store Phone 978-256-4171
C V S Pharmacy, Store Phone 978-256-8360
Cab Technology Inc 21 Alpha Rd 978-250-8321
CABA Karen 33 Amble Rd 978-455-5899
CABECA Anthony 255 North Rd 978-244-0209
CABRAL E 11 Kensington Dr 978-256-3415
CABRAL Susan 180 Wellman Av 978-251-8778
CADY D 44 Sleigh Rd 978-455-3533
CADY Kerry 143 Pine Hill Rd 978-710-3638
Cafe Burgundy At Radisson Hotel 10 Independence Dr 978-256-0800
CAFETEIRO Stephen 38 Manning Rd 978-455-2687
CAFFELLE Dana & Mary 9 Clear St 978-256-0655
CAGLIUSO Carolyn 740 Wellman Av 978-251-1566
CAGNINA Karen 824 Wellman Av 978-251-8125
CAHILL David 5 Arrowhead Cir 978-250-3592
CAHILL John 17 Parker Rd 978-250-3739
CAHOON Gretel 43 Groton Rd 978-251-0238
CAIN Shawn 73 Newfield St 978-251-0625
CAIRA Patty 271 Boston Rd 978-710-5009
CAIRES Gina 18 Carleton Av 978-455-6240
CAIRES Karen 33 Warren Av 978-955-5090
CAIRES Maria 10 Parkerville Rd 978-256-8243
CAIRNS James 6 Stonehill Rd 978-455-9692
CAIRNS Julie 5 Lamplighter Ln 978-455-3235
CAISSE James 55 Gay St 978-251-4156
CAISSIE John 23 Lamplighter Ln 978-251-8463
CALDERAN Donald 12 Pearson St 978-256-8052
CALDERON Alaques 74 Concord Rd 978-710-4092
CALDWELL Christopher 7 Susan Av 978-710-3466
CALDWELL Jeanne 138 Tyngsboro Rd 978-455-2283
CALENDA Douglas 9 Lady Slipper Ln 978-250-8879
CALL R 30 Worthen St 978-250-3946
CALLA Raju 10 Amelia Dr 978-454-2242
CALLAGHAN Jill 8 Pennsylvania Av 978-251-9327
CALLAHAN James 45 Parkhurst Rd 978-256-5736
CALLAHAN James F 5 Pennsylvania Av 978-250-9643
CALLAHAN Jenna 212 Dalton Rd 978-455-9985
CALLAHAN Marybeth 170 Acton Rd 978-455-4452
CALLAHAN Micheal 15 Chestnut Av 978-710-5144
CALLAHAN Teresa 168 Proctor Rd 978-392-5829
CALLAHAN Timothy 11 Davis Rd 978-256-9432
CALLAHAN Timothy 502 Wellman Av 978-323-9542
CALLAHAN Tracy 62 Moore St 978-856-7120

CALLAHAN-WAER Phyllis 50 Crooked Spring Rd 978-251-0629
CALLERY J 351 Boston Rd 978-256-6211
CALLIHAN Amy 24 Augusta Wy 978-251-0111
CALNAN Kristen 91 Meadowbrook Rd 978-244-9032
CALNAN Patk 16 Lantern Ln 978-256-3014
CALNAN Patrick 225 Littleton Rd 978-250-1950
CALOGGERO Mark 18 Cathy Rd 978-244-1490
CALOURO Mandy 212 Main St 978-710-3887
CALSON Steve 12 C St 978-455-1239
Calvary Chapel 131 Stedman St 978-458-3392
CALVO Daniel 45 Brentwood Rd 978-258-1400
CALVO Daniel 45 Brentwood Rd 978-455-2068
CAMACHO Mm 4 Crosby Ln 978-256-9404
CAMACHO Ronald 9 Waverly Av 978-256-3511
CAMARGO Dilermando 10 Tobin Av 978-323-9923
CAMERON Diane 13 Orchard Ln 978-256-4006
CAMIRE Adam 24 Colonial Dr 978-256-4360
CAMIRE Maurice 17 Seventh Av 978-251-8980
CAMPANA Elizabeth 283 Wellman Av 978-251-0315
Campanelli Trigate 220 Mill Rd 978-250-9453
CAMPBELL Betsy 181 Littleton Rd 978-256-1529
CAMPBELL Carissa 50 Clarissa Rd 978-256-0409
CAMPBELL Carol 37 Glen Av 978-455-8124
CAMPBELL David 18 Porter Rd 978-256-6991
CAMPBELL David 130 Turnpike Rd 978-250-4131
CAMPBELL Eric 50 Clarissa Rd 978-244-2403
CAMPBELL Gordon 31 Charlemont Ct 978-251-4700
CAMPBELL K 19 Monmouth St 978-256-9972
CAMPBELL Melanie 615 Wellman Av 978-251-4537
CAMPBELL Nancy 13 A Scotty Hollow Dr 978-455-1206
CAMPBELL Nathan 175 Littleton Rd 978-710-6488
CAMPBELL William 9 Coach Rd 978-256-8159
CAMPELLI Veronica 3 Ranch Rd 978-244-9130
CAMPELLI Veronica 3 Ranch Rd 978-250-9640
CAMPO James 20 Noble Dr 978-323-9654
CAMPO Janice 189 Littleton Rd 978-250-1618
CAMPSMITH Gary 6 Leedburg St 978-770-2088
CANAVAN Joan 978-455-2328
CANCELLA Donald 84 Dalton Rd 978-256-6265
CANDELIERI Frank 13 Chestnut Hill Rd 978-256-1154
CANELAS Tom 28 Stedman St 978-256-4210
CANNIFF Mary 34 Empire St 978-244-2553
CANNISTRARO Ronald 10 Ideal Av 978-256-0929
CANNON Joseph 224 Park Rd 978-319-9853
CANO ANA 19 Sheila Av 978-323-9265
CANONICO June 8 Sheila Av 978-319-9517
CANTARA Robert 22 Whippletree Rd 978-455-0104
CANTARA Thomas 61 Amble Rd 978-250-0496
CANTIN Judith 96 Richardson Rd 978-656-8746
CANTIN Paul 3 Linden St 978-256-8482
CANTRELL Christopher 21 Radcliffe Rd 978-251-1039
CANTRELL Cynthia 4 Lilac Ln 978-455-4237
CANTRELL Ken 9 Brook St 978-250-8097
CANTY David 270 Littleton Rd 978-319-9160
CANTY John 379 Acton Rd 978-455-6553
CAPALDO Tonia 148 Princeton St 978-455-0794
CAPASSO Louis 28 Rivemeck Rd 978-452-7572
Capital Wealth Management 978-244-9254
CAPOGNA Christine 23 Cathy Rd 978-455-5616
CAPONE Ella 15 Windemere Ln 978-251-4521
CAPORIZZO A 249 Boston Rd 978-250-7231
CAPORIZZO Marilyn 249 Boston Rd 978-250-7231
CAPOWSKI Anthony 7 Elm St 978-250-1837
CAPOZZI Gerald 3 Fisher Rd 978-256-8163
CAPOZZI Jerald 3 Fisher Rd 978-677-6448
CAPPELLA Deborah 13 New Fletcher St 978-256-0348
CAPRARO Steven 32 Concord Rd 978-677-7471
CAPUA Marissa 26 Kennedy Dr 978-251-0326
CARAMANICA John 175 Littleton Rd 978-256-1738
CARBONE Edward 1 Helen Wy 978-256-4227
CARBONE Renee 111 Princeton St 978-677-7002
CARBONIER Steven 9 Sleigh Rd 978-256-2162
CARDILLO David 52 Warren Av 978-244-5644
CARDONN Karen 6 Cranberry Ln 978-250-1559
Care Cleaner, Cleaners 28 Central Sq 978-256-6022
Care Plus Home Health Inc 3 Courthouse Ln 978-770-0359
Care Plus Home Health Inc 3 Courthouse Ln 978-770-0359
Care Plus Home Health Inc 3 Courthouse Ln 978-770-0360
Care Plus Med Transport Ll 3 Courthouse Ln 978-770-0360
CAREY Anita 270 Littleton Rd 978-455-7712
CAREY Anne 47 Elm St 978-256-7193
CAREY Daniel 22 Natalie Rd 978-256-4937
CAREY Janet 35 Pine Hill Rd 978-244-9296
CAREY Marilyn H 3 Queen St 978-256-5129
CAREY Pamela 245 Boston Rd 978-256-7560
CAREY Thomas 40 Horseshoe Rd 978-250-7319
CARIDEO Debra 5 Sleeper St 978-455-0523
CARIDEO Frank 10 Clover Hill Dr 978-710-6370
CARIGNAN Hubert L 10 Birch St 978-256-2259
CARIGNAN Robt 7 Hugo Ln 978-256-4035
CARIGNAN Wilfred 33 Ideal Av 978-250-4140
CARLILE Bruce & Maryellen 24 Purcell Dr 978-256-3704
CARLIN Jean 13 Clarissa Rd 978-256-5413
CARLON Steven 5 Morning Glory Cir 978-256-4737
CARLSON Alyce 4 Technology Dr 978-251-3634
CARLSON Craig 267 Littleton Rd 978-677-7712
CARLSON David 403 Acton Rd 978-256-3950
CARLSON Ellen 36 Graniteville Rd 978-256-4762
CARLSON Jay 1 Wisteria Ln 978-250-4061
CARLSON Kathleen 27 Priscilla Av 978-710-6368
CARLSON Paul W 208 Main St 978-251-1046
CARMEL Lynne 219 Westford St 978-256-2023
CARMEN Art 6 Howard Rd 978-770-0735
CARMEN Gail 978-710-3639
CARMICHAEL Lisa 756 Wellman Av 978-455-3288
CARMILLO Paul 3 Kastraki Pl 978-710-5949
CARMOLLI Larry 17 Sunset Av 978-256-0059
CARNEY Jeff 17 Hildreth St 978-256-6074
CARNEY Julie 238 Main St 978-251-3917
CARNEY Lindsey 41 Kennedy Dr 978-677-7063
CAROLAN Sherry 104 Turnpike Rd 978-244-9051
CARON Armand 6 Fay St 978-256-9457
CARON Jean 8 Princess Av 978-251-3400
CARON Paul 26 Ansie Rd 978-256-4928
CAROTA Mark 144 Old Westford Rd 978-250-0152
CARPENTER Ellen 100 Westford St 978-256-2172
CARPENTER Nancy 23 Carriage Dr 978-256-4270
CARPENTIER Laurie 6 Rainbow Av 978-256-5926
Carpet Cleaning Near Me 7 Acton Rd 978-364-2076
CARPINELLA Michael 8 Belmont Dr 978-256-5481
CARR Alison 29 Carriage Dr 978-250-9485
CARR Alison 29 Carriage Dr 978-256-7803
CARR Dorthea 20 Summer St 978-677-7223
CARR Richard 161 Park Rd 978-256-8029
CARR Robert 253 Boston Rd 978-710-7362
CARRAGATR Colleen 105 Locke Rd 978-256-2065
CARRERAS Elsie 136 Tyngsboro Rd 978-251-4589
CARRICK Iain 25 Beech St 978-251-4025
CARRIERO Paul 267 Littleton Rd 978-677-7557
CARRIGAN Caitlin M 36 Wright St 978-251-3930
CARRILLO Rodrigo 20 Wagontrail Rd 978-221-5475
CARRILLO RAMIREZ Rodrigo 20 Wagontrail Rd 978-250-8544
CARROLL Catherine 30 Worthen St 978-455-0839
CARROLL Fredk 177 Groton Rd 978-251-8009
CARROLL Gail 3 Alamo Cir 978-256-2747
CARROLL JR John F Jr & Cheryl A 17 Garland Rd 978-250-1595
CARSON Eunhi 11 Balsam Dr 978-256-0230
CARSON Fred 15 Baldwin Rd 978-250-4582
CARSON John 26 Ideal Av 978-256-8097
CARSTENS Geo R 52 Ansie Rd 978-256-6363
CARTAGLIIA Frank 6 Craig Rd 978-455-9659
CARTER Colleen 51 Lamplighter Ln 978-251-4927
CARTER Donna 741 Wellman Av 978-251-2989
CARTER Kyle 70 Boston Rd 978-244-0609
CARTER Rocco 45 Dunstan Rd 978-455-2603
CARTER Shala 219 Princeton St 978-251-0161
CARTER Susan 16 Country Club Dr 978-256-1715
CARTER William 17 Westchester Rd 978-250-8467
Carter, Timothy P 73 Princeton St 978-251-1515
Carters 265 Chelmsford St 978-250-2767
CARTIER Carol 181 Littleton Rd 978-256-3815
CARUSO Joe 9 Westchester Rd 978-256-3671
CARUSO Robert 37 Cambridge St 978-256-7502
CARVALHO John 233 Mill Rd 978-256-8281
CARVEN Judy 89 Westford St 978-256-5045
CASADONE Joseph 82 Acton Rd 978-256-9408
CASALETTO Michael 9 Loiselle Ln 978-251-2863
CASASOLA Olga 7 Poplar Ln 978-251-4161
CASE Daniel 142 Dalton Rd 978-256-4299
CASELLA Thomas 82 Brick Kiln Rd 978-455-1812
CASEY Francine 6 Putnam Av 978-244-1180
CASEY Jacqueline 3 Fairbanks Rd 978-256-4383
CASEY James 31 Lamplighter Ln 978-323-9116
CASEY Kathy 50 Pine Hill Rd 978-677-7642
CASEY Melanie 6 Pine Hill Av 978-250-0097
CASEY Paul 58 Warren Av 978-256-3428
Cash Recovery Specialist 9 Acton Rd 978-250-3553
CASHIN Chas L Jr 84 High St 978-256-5693

BUSINESSES AND RESIDENTS

CASHIN Valerie 84 High St 978-256-5693
CASHWELL Ed 28 Washington St 978-251-3176
CASIELLO James 13 Gallup Dr 978-954-5813
Cask and Bottle 313 Littleton Rd 978-455-0094
CASO Grace 220 Littleton Rd 978-256-4931
CASPER Robert 20 Ruthellen Rd 978-256-5348
CASPER Scott 35 Stedman St 978-955-5473
CASS Lisa 417 Acton Rd 978-256-4007
CASSELS Peter 11 Barry Dr 978-251-9384
CASSELY Jacqueline 25 Old Midlsx Trnpk 978-455-3224
CASSERLY Judy 54 Kensington Dr 978-256-5352
CASSERLY Peter 17 Roberts St 978-250-7299
CASSIDY Patrick 29 Ansie Rd 978-367-0276
CASSIE E B 4 D Scotty Hollow Dr 978-251-7496
CASSIN Deborah 255 North Rd 978-454-0036
CASTANEDA J 620 Wellman Av 978-251-8793
CASTANEDA Jennifer 620 Wellman Av 978-251-8793
CASTELLANO Mark 138 High St 978-256-6104
CASTELLI Noelle 29 Algonquin Rd 978-250-4295
CASTELLOT L 67 Prescott Dr 978-251-7576
CASTONGUAY Donald 212 Princeton St 978-251-3962
CATALINA Kim 15 Ranch Rd 978-455-8621
CATALOGNA Katherin 70 Linwood St 978-256-4266
CATANIA William 9 Lauderdale Rd 978-256-9162
CATARIUS Deborah 37 Glen Av 978-244-0363
CATARIUS Deborah 37 Glen Av 978-677-7102
Catuogno Court Reporting 221 Chelmsford St 978-682-2116
CAULFIELD Jos F 5 Anna St 978-251-4228
CAULFIELD Thomas 360 Littleton Rd 978-256-5809
CAVALCAN Bruno 9 Checkerberry Ln 978-677-7233
CAVALIER Dave 625 Wellman Av 978-251-0124
CAVALIER Dave 625 Wellman Av 978-319-9324
Cavallo, Vincent Financial Advsr 25 Drum Hill Rd 978-453-6449
CAVANAGH Michael 12 Parkerville Rd 978-256-7901
Cbrene 1 Exec Dr 978-454-5716
Cbrene 2 Exec Dr 978-710-6174
Cbrene 2 Exec Dr 978-770-0613
CDM 25 Industrial Av 978-250-6727
CDM, SMITH 25 Industrial Av 978-606-2700
CEASE Norman 15 Clarissa Rd 978-256-7408
CECERE Laurel 7 Jonathan Ln 978-256-8830
CELATA Michael 6 Edgewood St 978-452-0139
CELLINI Richard 252 Graniteville Rd 978-251-3124
CENTER Jonathan 12 Checkerberry Ln 978-256-4489
Center Deli 11 Summer St 978-256-3621
Center For Adult Dental Care 3 Courthouse Ln 978-970-2089
Center for Autism & Related Disorders 315 Littleton Rd 978-942-5045
Center For Health Resources 6 Courthouse Ln 978-459-4884
Center For Weight Management 20 Research Pl 978-788-7200
Center Sports 11 Cushing Pl 978-256-5343
Centimark Roof Systems 101 Brick Kiln Rd 978-275-9269
CENTOLA Robert 215 Riverneck Rd 978-256-7989
CENTORE Brenda 296 Wellman Av 978-251-3328
Central Baptist Church 9 Academy St 978-256-0855
Central Congregational-United Church Of Christ
1 Worthen St 978-256-5931
Central Co-Op Nursery School 1 Worthen St 978-256-3033
CENTRELLA Ashlee 3 Eclipse Av 978-455-5624
Century 21 Landmark Realty 1 Chelmsford St 978-256-6575
CERASUOLO Vito 6 Kenwood St 978-250-3265
CERNIGLIA Greg 167 Willis Dr 978-677-7740
CERQUA Paul 21 Chamberlain Rd 978-256-6124
CERQUA Paul James 5 Eldorado Rd 978-250-1179
CERRETA Peter 5 Tanglewood Dr 978-256-7602
CERULLO Michael A 84 North Rd 978-256-3927
CERULO Tina 16 Rivermeadow Dr 978-250-0385
CERVANTES Howard 9 Longmeadow Rd 978-256-5371
CERVONE Peter 6 Technology Dr 978-458-3688
CESARIO Connie 20 Northview Av 978-770-2892
CHADWICK Joy 26 Horseshoe Rd 978-251-8935
CHADWICK Robin 17 Winslow Rd 978-256-4317
Chadwickbaross Inc 15 Katrina Rd 978-677-7090
CHAGNON Patricia 3 Pine Hill Av 978-256-6639
CHAISSON Edward 11 Douglas Rd 978-770-2557
CHAITIN Heather 709 Wellman Av 978-251-8783
CHALIFOUX Richard 23 Pineneedle St 978-458-6624
CHALLAWALA N 54 Robin Hill Rd 978-250-1327
CHALMERS Edna 16 Ripley St 978-251-1152
CHALMERS Scott 8 Bonanza Rd 978-256-7960
Chamarthi, Bindu MD 228 Billerica Rd 978-250-6435
CHAMBERAS Barbara 11 Kristin Dr 978-256-1541
CHAMBERLAIN C 221 Wellman Av 978-251-8836
CHAMBERLAIN David 12 Tanglewood Dr 978-250-8373
CHAMBERLAIN E 178 Hunt Rd 978-256-9660
CHAMBERLAIN James 255 North Rd 978-454-3950
CHAMBERLAIN Jennifer 6 Crabapple Ln 978-256-5170
CHAMBERS Robin 10 Temi Rd 978-250-0628
CHAMPAGNE Kristin 32 Kennedy Dr 978-251-0162
CHAMPEAUX Vernel 11 Mansfield Dr 978-256-8667
Champion Cleaning 89 Meadowbrook Rd 978-251-1915
CHAMPNEY Richard & Pierrette 53 Groton Rd 978-251-0642
CHAN Angela 5 McHugh Farm Ln 978-710-5760
CHAN Anny 281 Princeton St 978-455-4437
CHAN Fanny 6 Woodlot Ln 978-250-1135
CHAN Joning 181 Littleton Rd 978-250-3861
CHAN Swee 8 Sleigh Rd 978-455-5479
CHANDANA Karthik 60 Stonegate Rd 978-455-3546
CHANDLER Douglas 47 Augusta Wy 978-251-8460
CHANDLER Scott 34 Walnut Rd 978-250-0922
CHANDONAIT Philip 5 State St 978-256-5598
CHANDONNET Tracie 5 Norman Smith St 978-454-8309
CHANDRA Arnick 6 E Scotty Hollow Dr 978-455-2490
CHANONHOUSE Frederick 23 Freeman Rd 978-256-2046
CHAO John 6 Byam Rd 978-367-0287
CHAO Katie 22 Golden Cove Rd 978-244-9818
CHAPMAN Grant 104 Turnpike Rd 978-244-2469
CHAPMAN Rachel 255 North Rd 978-250-1027
CHAPUT B 181 Littleton Rd 978-256-6450
CHAPUT J M 181 Littleton Rd 978-250-0463
CHAPUT Maurice 88 Swain Rd 978-251-8995
Chaput Ronald M 18 North Rd 978-256-2561
Chaput, Ronald M Dent 18 North Rd 978-256-2561
CHARBONNIER Linda 244 Graniteville Rd 978-251-0333
Charles Frederick Jewelers Inc 18 Alpine Ln 978-256-9796
CHARPENTIER Lawrence 21 Miland Av 978-256-6264
CHARRON Constance 8 Pendleton Rd 978-677-6428
CHASE Alyson 7 B Scotty Hollow Dr 978-251-3975
CHASE Cynthia 7 Grandview Rd 978-256-6107
CHASE David 27 Samuel Rd 978-256-0978
CHASE Greg 3 Rack Rd 978-710-3559
CHASE Jared 9 Nevada Dr 978-250-9702
CHASE Robert 72 Riverneck Rd 978-452-1262
CHASE Saml 5 Rivermeadow Dr 978-256-5617
CHASE Timothy 268 Wellman Av 978-251-4929
CHATEAUNEUF Steven 10 Wilson St 978-455-3099
CHATH Vin 6 Wagontrail Rd 978-455-6137
CHATTERJEE Suhash 30 Janet Rd 978-244-1138
CHATURVEDULA Jayaram 59 Stonegate Rd 978-458-2934
Chautilly Palace 73 Princeton St 978-446-0700
CHAVAN Mrinalin 729 Wellman Av 978-251-7066
CHEA Khim 9 New Fletcher St 978-256-8436
CHEA Phala 1 Nicholas Ter 978-677-7331
CHECHIK Howard 199 Chelmsford St 978-251-2529
Chelms Vlg Condo Assc 255 North Rd 978-244-0262
Chelmsford Agway 24 Maple Rd 978-256-9991
Chelmsford All Major Appliance Repair 19 Village Sq 978-272-3658
Chelmsford Animal Hospital 978-256-6011
Chelmsford Appliance Repair Co 3 Village Sq 978-276-4888
Chelmsford Automotive Svc Ctr Inc 206 Boston Rd 978-256-4777
Chelmsford Beauty Academy 60 Chelmsford St 978-250-4488
Chelmsford Business Assn 10 Summer St 978-250-3858
Chelmsford Capitol Group 11 Summer St 978-250-3726
Chelmsford Chicken LLC Popeyes 85 Parkhurst Rd 978-455-2980
Chelmsford Copy & Secretarial Ctr 13 Alpine Ln 978-256-5268
Chelmsford Country 66 Park Rd 978-256-1818
Chelmsford Crane Service Inc 6 Kidder Rd 978-250-9010
Chelmsford Crossings 199 Chelmsford St 978-250-8855
Chelmsford DCS Certified Appliance Repair 7 Oak St 978-272-2837
Chelmsford Delight Roofing Co 100 Drum Hill Rd 978-656-1169

CHELMSFORD DENTAL ASSOCIATES
18 North Rd. 978-256-2561

Chelmsford Dependable Auto Glass 6 Boston Rd 978-252-0145

CHELMSFORD DIAGNOSTIC SERVICE, INC.
70 Stedman St., Lowell 978-453-5355

Chelmsford Exceptional Plumbing Svc 85 Parkhurst Rd 978-261-7877
Chelmsford Family Chiropractic 9 Acton Rd 978-250-8842
Chelmsford Family Practice 10 Adams St 978-251-3159
Chelmsford Fireplace Center 7 Summer St 978-256-6328
Chelmsford Free Pickup Auto Glass 2 Meeting House Rd 978-248-8201
Chelmsford Garage Door 978-256-7039
Chelmsford Gift & Card Shop 15 Central Sq 978-256-5431
Chelmsford Group Insurance The 51 Middlesex St 978-251-8477
Chelmsford Gulf 293 Chelmsford St 978-250-9969
Chelmsford Holdings Inc 63 Middlesex St 978-251-3468

TOWN OF CHELMSFORD

Town Hall
50 Billerica Rd. 978-250-5205
Cemetery Department
130 Billerica Rd 978-250-5245
Highway Department
Tel. 978-250-5270
Main Library Office
25 Boston Rd 978-256-5521
McKay Branch
43 Newfield St. ..... 978-256-5521 Ext. 6
Building Department
50 Billerica Rd. 978-250-5225
Public Works
9 Alpha Rd 978-250-5228
Chelmsford Senior Center
75 Groton Rd 978-251-0533
Town Manager 978-250-5201
Tree Dept.
50 Billerica Rd. 978-250-5228
Water District
2 Watershed Ln. 978-256-2381
Fire Department
50 Billerica Road
Emergency 911
Business Only 978-250-5265
Fire Prevention 978-251-4288
Deputy of Operations 978-250-5268

Police Department
2 Olde North Road
Emergency 911
Non-Emergency 978-256-2521
Fax 978-256-6872
School Department
Superintendent's Office
230 North Road 978-251-5100
Food Services 978-251-5111
Special Ed. 978-251-5199
Byam Elementary School
25 Maple Rd 978-251-5144
Center Elementary School
84 Billerica Rd 978-251-5155
Harrrington Elementary School
120 Richardson Rd 978-251-5166
South Row Elementary School
250 Boston Rd. 978-251-5177
McCarthy Middle School
250 North Rd 978-251-5122
Parker Middle School
75 Graniteville Rd 978-251-5133
Chelmsford High School
200 Richardson Rd 978-251-5111
Chelmsford Integrated Preschool
170 Dalton Rd 978-251-5188

BUSINESSES AND RESIDENTS

Chelmsford Housing Authority 8 Sheila Av 978-251-0764
Chelmsford Little League Rte 110 978-256-1303
Chelmsford Lodge Of Elks 300 Littleton Rd 978-221-3888
Chelmsford Lumber Co 203 Boston Rd 978-244-0222
Chelmsford Mart 175 Dalton Rd 978-455-9908
Chelmsford Optometric Assocs 11 Summer St 978-256-5731
Chelmsford Optometric Assocs 11 Summer St 978-256-5731
Chelmsford Pediatrics 7 Village Sq 978-256-4363
Chelmsford Pizza 170 Concord Rd 978-455-7230
Chelmsford Podiatric Assoc 4 Courthouse Ln 978-319-4599
Chelmsford Primary Care 2 Meeting House Rd 978-256-5522
Chelmsford Properties 201 Riverneck Rd 978-244-0828
Chelmsford Senior Ctr 75 Groton Rd 978-251-0533
Chelmsford Sign A Rama 7 Summer St 978-459-6088
Chelmsford Slab Leak Repair Plumbing 21 Glen Av 978-267-3361
Chelmsford Smoke Shop Inc 19 Alpine Ln 978-455-1523
Chelmsford Specialist Plumbing Svc 1 Meeting House Rd 978-267-3425
Chelmsford St Sunoco 80 Chelmsford St 978-250-1470
Chelmsford St Transponder Car Key 8 Chelmsford St 978-364-0996
Chelmsford Storage Solutions 296 Littleton Rd 978-250-8935
Chelmsford Storage Solutions 296 Littleton Rd 978-256-1800
Chelmsford Storage Solutions At Drumhill 56 Parkhurst Rd 978-746-8794
Chelmsford Top Quality Windshield Replace 7 Summer St 978-243-6873
Chelmsford Town Of See Listings This Page
Chelmsford Walk-In Medical Ctr 85 Parkhurst Rd 978-458-6868
Chelmsford Woods Residences LTD 264 Littleton Rd 978-455-6717
Chelmsford, Historical 40 Byam Rd 978-256-8395
Chelmsfordmassnews.com 195 Princeton St 978-251-4900

CHELMSFORD'S ON-CALL PEST PROS
Your On-Call Exerminator **800-862-BUGS**
www.nechemical.com **800-862-2847**

Chelsmsford Village Condo Assn 255 North Rd 978-256-3296
CHEMALY John 2 Douglas Rd 978-250-4084
CHEMALY Stephen 17 McFarlin Rd 978-250-1372
CHEN K 5 Alyssa Wy 978-263-8380
CHEN Ke-Chian 7 Deca Dr 978-244-0415
CHEN Ritong 24 Hatikva Wy 978-251-3208
CHEN Tony 7 Bishop St 978-256-0053
CHEN Zhuo 1 Technology Dr 978-319-9001
CHENG Hsinkuo 8 Topeka Rd 978-710-6943
CHENG Rebecca 507 Wellman Av 978-251-0996
CHERNAIK Michael 19 Stonehill Rd 978-251-0650
Chest Physical Therapy Svcs Inc 2 Vinal Sq 978-251-3144
CHESTNUT Carol 19 Northview Av 978-256-2723

CHEVALIER Robert 14 Grace St 978-955-5770
CHHOEUM Elizabeth 57 Bridge St 978-250-3851
CHHUN Rath 14 Carlisle St 978-452-0428
CHIANIS G T 273 Chelmsford St 978-256-6936
CHIARA Frank 8 Walnut Rd 978-250-4256
CHIASSON Christina 3 Livery Rd 978-250-7458
CHIASSON Paul 9 Singlefoot Rd 978-250-1878
CHIC ONE Kevin 61 Randall Rd 978-455-8346
CHIEV Sokmeakara 48 Church St 978-251-3661
CHILSON Timothy 36 Sylvan Av 978-455-7814
CHILTON Wayne 20 Kensington Dr 978-250-1134
CHIN Virginia & Ed 22 Muriel Rd 978-250-8242
China Mountain Restaurant Inc 39 Tyngsboro Rd 978-251-8812
CHINAMASA Gordon 7 Manhattan Dr 978-250-5967
Chinese Bible Church of Greater Lowell 197 Littleton Rd 978-256-3889
Chinese Bible Church of Greater Lowell 197 Littleton Rd 978-319-9855
CHINETTI Stephen 4 Spruce St 978-256-2165
CHIODO Anthony 155 Graniteville Rd 978-251-4155
CHIPCHAK John C 6 Thomas William Wy 978-454-5942
CHIPMAN Susan 423 Wellman Av 978-710-6336
Chipotle Mexican Grill 65 Drum Hill Rd 978-452-0693
CHIUNGOS Mark 15 Cedar St 978-221-6284
CHLUDZINSK Michael 9 Chestnut Hill Rd 978-256-5664
CHO Jane 10 Sturbridge Dr 978-256-2152
CHO Jeffrey 10 Sturbridge Dr 978-455-1180
CHOEUN Amanda 37 Glen Av 978-710-5916
CHOINIERE Lionel 25 Overlook Dr 978-256-3460
CHOUN Randy 99 Wightman St 978-453-0108
CHOW John 403 Wellman Av 978-677-6664
CHRISAFULLI Vincent 204 Dalton Rd 978-656-8956
Christ Embassy MA 131 Stedman St 978-455-3035
Christ Is The Answer Church 55 Middlesex St 978-735-4947
CHRISTENSEN Ann 24 Parker Rd 978-455-5370
CHRISTENSON C 24 Sprague Av 978-453-6260
CHRISTIANO Carmen T 6 Drew Cir 978-256-2181
CHRISTIANSON Anita 66 Carlisle St 978-452-1961
CHRISTIANSON Arlene 6 Burning Tree Ln 978-250-9837
CHRISTIANSON John 31 Carlisle St 978-256-9517
CHRISTIANSON Richard 117 Graniteville Rd 978-251-3630
CHRISTIE Stacey 106 Meadowbrook Rd 978-251-8680
CHRISTOPHER Mary 46 Westford St 978-250-1882
Christopher Salter Atty 6 North Rd 978-455-3090
Christopher Towing 76 Riverneck Rd 978-452-7433
CHU Alex 255 North Rd 978-455-1567
CHUKWUEZI Edmondson 9 Porter Rd 978-256-4358
CHUMA John & Virginia 28 Ideal Av 978-256-0964

CHUON Bunsim 25 Quigley Av 978-251-0615
CHURCH Mary 128 Wellman Av 978-251-0695

CHURCH, P. JEWELERS
54 Chelmsford St. 978-256-1234

CHUTE Margaret 189 Littleton Rd 978-256-6380
CIAMPI Richard 19 Janet Rd 978-250-1993
CIARDI Mike 8 Roy Clough Ln 978-955-5644
CIARDI Peter 7 Crooked Spring Rd 978-323-9433
CIARDIJR Richard 13 Green Wy 978-677-6365
CICCARELLI Peter 1 Raymond Rd 978-256-4718
CICCO N 978-256-6773
CIESLUK Walter 4 Draycoach Dr 978-251-8520
CIEUZO Melissa 3 Drexel Dr 978-455-7858
CIGLIANO F 14 Berkshire Rd 978-251-8525
CILENTO Mathew 15 Rainbow Av 978-710-7548
CILENTO Matthew 15 Rainbow Av 978-256-2853
Cimcon Software Inc 100 Apollo Dr 978-244-9843
CINCEVICH Nicholas 39 Mill Rd 978-250-1302
CINCOTTA Stephen 77 Kennedy Dr 978-455-8098
CINSAVICH Walter 9 Gristone Rd 978-256-5350
Cintas Corp 200 Apollo Dr 978-256-0102
Cintas Inc 200 Apollo Dr 978-244-6700
CINTRON Glicedia 82 Brick Kiln Rd 978-221-6385
CitiFinancial 90 Drum Hill Rd 978-459-3638
Citizens Bank 299 Chelmsford St 978-244-0297
CIULLA Alyson 27 Newfield St 978-221-5027
CIULLA Jocelyn 40 Billerica Rd 978-256-8279
CIVINSKAS Elizabeth 9 Bayberry Dr 978-256-1279
CLAFFEE Mark 4 Buttercup Ln 978-455-9140
CLANCY Elena 53 Ansie Rd 978-256-7717
CLANCY Gloria 12 Russell Rd 978-677-6123
CLANCY J 11 Tanglewood Dr 978-250-9586
CLANCY James 22 Arbor Rd 978-856-7323
CLANCY James 9 Old Farm Wy 978-256-3677
CLANCY James III 14 Park Pl 978-251-1034
CLANCY James III & Susan 14 Park Pl 978-256-4840
CLANCY Kelley 33 Empire St 978-250-4161
CLANCY Robert 266 Wellman Av 978-323-9302
CLANDFIELD Lisa 63 Old Stage Rd 978-256-9709
CLAPPER Karen 4 Lafayette Ter 978-251-0945
Clarity, John Podiatrst Res 75 Concord Rd 978-256-5915
CLARK Arthur 5 Fairmount St 978-251-4039
CLARK Dinell 197 Wellman Av 978-251-7924
CLARK Earl 47 High St 978-256-5238
CLARK Gary 19 E Scotty Hollow Dr 978-251-8233
CLARK Heather 35 Kensington Dr 978-455-6518
CLARK J Stephen 11 Smokerise Dr 978-256-5284
CLARK James 28 Prescott Dr 978-251-1246
CLARK James 141 Westford St 978-256-1405
CLARK Kathleen 65 Gorham St 978-458-3749
CLARK Kathryn 35 A Kensington Dr 978-256-4307
CLARK Kevin 50 Garrison Rd 978-250-1977
CLARK Lincoln 54 Westford St 978-256-5763
CLARK M L 44 Boston Rd 978-256-5276
CLARK Renee 8 Plum St 978-256-4980
CLARK William 20 Rack Rd 978-256-3778
CLARKE Christph 3 Newfield St 978-251-0969
CLARKE William 66 Hall Rd 978-256-8570
CLARK-ERIC Bruce 30 Charlemont Ct 978-251-7025
CLASEN Dawn 9 Alamo Cir 978-256-6238

CLASSIC AUTO BODY & RESTORATION
297 Littleton Rd. 978-256-9070

CLASSIC FLOWERS, INC.
A Full Service Florist 978-453-7944
83 Parkhurst Rd., #16 978-251-7944

CLAUSON Phyllis 20 Summer St 978-256-2324
CLAUSON Vera 5 Wildes Rd 978-256-5196
CLAY Guthrie 27 Drexel Dr 978-710-7495
CLAYTON Horace 6 Delmore Dr 978-458-6775
CLEARY Annette 1 Technology Dr 978-244-0226
CLEARY Lillian 13 Cedar St 978-251-4074
CLEAVES Rodney 35 Robert Bigelow St 978-452-0124
CLEAVES Rodney 35 Robert Bigelow St 978-452-2450
CLEMENT Joan 241 Mill Rd 978-256-2028
CLEMENT Michael 99 Dunstable Rd 978-251-0181
CLEMENTS Stephen R Jean 225 Graniteville Rd 978-251-3862
CLERMONT Gail 27 Seventh Av 978-251-7073
CLERMONT Nancy 34 Fifth Av 978-455-0759
CLERMONT Rodney 181 Littleton Rd 978-770-0349
CLERMONT Roger 34 Fifth Av 978-251-3656
CLEVEN Jeffrey 31 Billerica Rd 978-256-0207
CLIFTON Michelle 30 Kennedy Dr 978-251-0620
CLIMO Kimberly 3 Leon St 978-323-9861
CLINE Herb 177 Park Rd 978-256-5699
Clinical Rehab Specialists 5 Courthouse Ln 978-674-8375
Clinical Rehab Specialists 15 Tyngsboro Rd 978-770-0544
CLOUES Ruth 20 Summer St 978-251-4448
CLOUGH R 22 Galloway Rd 978-256-2130
CLOUGH Russell 17 Montview Rd 978-256-4520
CLOUGHERTY Kevin 179 Turnpike Rd 978-256-8893
CLOUGHERTY Susan 185 Groton Rd 978-251-8021
Clougherty Kevin 179 Turnpike Rd 978-256-8893
CLOUTIER Brian 5 Gregory Rd 978-455-6484
CLOUTIER Daniel 326 Acton Rd 978-455-5644
CLOUTIER Mary 24 First St 978-256-2902
Club Kid Too 160 Turnpike Rd 978-256-6783
Coach House Pool 70 Boston Rd 978-221-5120
COADY B 29 Marinel Av 978-251-8560
COADY Calista 5 Purcell Dr 978-256-0033
COAKLEY Mary 12 Freeman Rd 978-455-7634
COAKLEY William 15 Wedgewood Dr 978-250-9275
COAN Ken 34 D Scotty Hollow Dr 978-251-3360
COATES Anush 238 Boston Rd 978-244-1243
COBERY Thomas & Elizabeth 10 C Scotty Hollow Dr 978-256-1014
COBERY Thomas & Elizabeth 10 C Scotty Hollow Dr 978-256-5511
COBLEIGH Pam 1 Westford St 978-323-9161
COCCHIARO Charles 5 Evans Wy 978-256-4066
COCCHIARO Jeannine 33 Beech St 978-251-4897
COCHARAN Charles 46 Augusta Wy 978-221-5796
Cochran Michelle 20 Research Pl 978-256-1858
COCKLEY Rich 11 Higate Rd 978-455-6891
COCKROFT Dorothy 20 Sheila Av 978-256-0112
COCO Anthony 187 Turnpike Rd 978-221-6063
COCO Anthony 187 Turnpike Rd 978-250-2337
CODDAIRE Mark 11 Marshall St 978-453-5236
CODY John 10 Chatham Rd 978-256-9309
CODY Tracey 6 Sharon Av 978-251-8847
CODY W 6 Sheron Av 978-251-8847
CODY William 24 Higate Rd 978-256-6230
CODY-LITTLE Kevin 270 Littleton Rd 978-250-9593
COE Karen 15 Summit Av 978-842-2930
COEN Leah 236 Groton Rd 978-251-8054
COFFEY Jackie 108 Dalton Rd 978-256-5190
COFFEY Richard 17 Miland Av 978-244-9299
COFFIN Neil 383 Acton Rd 978-250-0990
COHAN Marcia 24 Lamplighter Ln 978-251-4898
COHEN Gerald & Gerald 10 Jessie Rd 978-851-5748
COHEN Gertrude M 3 Delmore Dr 978-937-1923
COHEN Joshua 27 Clover Hill Dr 978-455-3754
COHEN Margaret 7 Butt Hinge Rd 978-256-2852
COHEN Philip 36 Augusta Wy 978-710-6801
COHEN Stephen 27 Regina Dr 978-256-5917
COHN Fred 8 Hart Rd 978-250-1520
COHN Judy 86 High St 978-256-4772
COIT Anthony 3 Riverneck Rd 978-458-2216
COIT Tim 49 Main St 978-677-6561
COIT Timothy 12 Lynn 978-677-6561
Coker Cathy 4 Courthouse Ln 978-441-9241
COLANGELO Pat 15 D Scotty Hollow Dr 978-251-8713
Colangelo Insurance Co 289 Chelmsford St 978-256-3344
COLBERT Jennifer 72 Littleton Rd 978-256-9581
COLBERT Michele 34 First St 978-455-0458
COLBURN Jeannette 199 Chelmsford St 978-851-7505
COLBY Phyllis 25 Gay St 978-251-8275
Coldwell Banker Res Brokerage 34 Chelmsford St 978-256-9981
COLE Clement 2 Draycoach Dr 978-251-1296
COLE Donna 181 Littleton Rd 978-323-9343
COLE Irene 20 Summer St 978-251-8055
COLE James 104 Turnpike Rd 978-250-1436
COLE John 51 St Andrews Wy 978-703-1393
COLE Robert 863 Wellman Av 978-251-0594
COLE Tracy 97 Turnpike Rd 978-256-2800
COLE Walter 17 School St 978-251-7966
COLELLA Barry 5 Orchard Ln 978-256-3216
COLEMAN Brenda 7 Indian Dr 978-455-8353
COLEMAN Dan 30 Walnut Rd 978-746-8656
COLEMAN Francis 29 Ledge Rd 978-455-1382
COLEMAN Kristopher 4 Etta Rd 978-455-0461
COLEMAN Ted 5 Shelby Ln 978-251-9754
COLGAN Patricia 42 Westland Av 978-250-8579
COLLAMORE Brenda 11 Galloway Rd 978-256-8698
COLLIAS Charles 23 Judith Rd 978-250-4506
COLLIER Darrell 262 Littleton Rd 978-256-2687

Colliers International 300 Apollo Dr 978-221-5683
Colliers International 978-656-8197
COLLINS Catherine 20 Summer St 978-221-6951
COLLINS James 33 Dunstan Rd 978-455-1590
COLLINS Jennifer 24 Kensington Dr 978-455-1889
COLLINS Joy 2 Larssen Cir 978-710-3183
COLLINS Laura 23 Cambridge St 978-221-6620
COLLINS Molly 276 Mill Rd 978-455-0467
COLLINS Priscilla 83 Park Rd 978-256-6068
COLLINS Wm E 18 Raymond Rd 978-256-6926
COLLITON Karen 3 Autumn Ln 978-250-0470
COLON Alicia 24 Monument Hill Rd 978-746-8901
COLON Mariah 267 Littleton Rd 978-656-8547
Colonial Shell Inc 293 Chelmsford St 978-250-9969
Colonial Village Laundromat 40 Chelmsford St 978-244-2474
Color Works Acqusition LLC 7 Summer St 978-250-9908
COLPOYS Patrick 57 Winter St 978-455-0722
COLT Pamela 360 Littleton Rd 978-455-0063
COLTMAN Robert 14 Westview Av 978-256-4189
COLUCCI Dianne 13 Fisher Rd 978-256-9777
COLVIN Brenda 53 Princeton St 978-251-0505
COMBS Elenor 255 North Rd 978-256-6155
COMBS Gyeong 3 Wells Fargo Rd 978-250-1820
Comcast 199 Chelmsford St 978-427-6643
Comcast 978-710-6009
Comcast Fax 978-455-0387
COMEAU James 29 Robert Bigelow St 978-452-7450
COMEAU Jane 6 Technology Dr 978-452-1279
COMEAU Judith 31 Westford St 978-256-9548
Comercial Collections Solution 40 School St 978-455-8444
COMINS Todd 34 Abbott Ln 978-250-4693
Commercial Cleaning 50 Drum Hill Rd 978-905-8525
COMMINS Richard 5 Lynn Av 978-251-4701
Commission Express of Boston North 51 Middlesex St 978-251-1188
Common Wealth Construction 15 Progress Av 978-455-1601
Commons At Drumhill Rd 1 Technology Dr 978-656-8130
Commonwealth Financial Resources 2 Courthouse Ln 978-323-7845
Commscope Inc 250 Apollo Dr 978-250-3000
COMMUNICATIONS Birch 1 Whippletree Rd 978-256-4024
Community Tree Service Inc 163 Billerica Rd 978-256-0341
Complete Auto Detailing 1 Oak St 978-250-7372
Complete Comfort Solutions 30 Groton Rd 978-251-0606
Comprehensive Health Svcs LLC 2 Courthouse Ln 978-275-9444
Comprehensive Outpatient Svcs Inc 2 Courthouse Ln 978-275-9444
Computer Rescue 8 Fletcher St 978-256-9850
COMSTOCK Foster 720 Wellman Av 978-251-8896
COMTOIS Debra 285 Boston Rd 978-256-5577
COMTOIS Joseph 24 Hildreth St 978-455-0143
COMTOIS Kevin 20 Summer St 978-677-6648
CONCEPCION Arileida 4 Monmouth St 978-256-6157
Concepts Nrec 285 Billerica Rd 781-935-9050
CONDARIS-BEATI Karen 24 Garland Rd 978-256-7217
CONDE Chris 8 Holt St 978-710-3341
CONDO Denise 5 Derringer Rd 978-256-4032
Congregation Shalom Richardson Rd 978-251-8091
CONKLIN David 25 Ruthellen Rd 978-256-3886
CONLEY Richard 15 Overlook Dr 978-710-5031
CONLIN Francis 14 John St 978-251-8542
CONLON Elizabeth 46 E Scotty Hollow Dr 978-251-4439
CONNELL Christine 181 Littleton Rd 978-250-8490
CONNELL Gailann 7 Gail St 978-250-4590
CONNELL Lise 16 Tobin Av 978-251-7833
CONNELLY James 18 Clydesdale Rd 978-455-6829
CONNER Jerome 287 Acton Rd 978-256-1342
CONNER John 289 Acton Rd 978-256-3361
CONNERTY Anita 26 Carriage Dr 978-250-4427
CONNERTY Anita 26 Carriage Dr 978-250-4529
CONNERTY Kevin 96 Richardson Rd 978-323-9840
CONNOLLY Daniel 12 Maynard Cir 978-677-6995
CONNOLLY Elaine 25 Horseshoe Rd 978-251-4143
CONNOLLY Elizabeth 43 Sylvan Av 978-256-0395
CONNOLLY Joseph 6 Green Wy 978-256-0720
CONNOLLY Keelin 127 Hunt Rd 978-955-5585
CONNOLLY Rosemarie 255 North Rd 978-250-9683
CONNOR Bruce 70 Boston Rd 978-244-0574
CONNOR Bruce 44 Boston Rd 978-250-1257
CONNOR Jennifer 978-256-2042
CONNOR Lisa 10 Arbutus Av 978-250-3235
CONNOR Rebecca 2 Delmore Dr 978-459-4004
CONNORS Elizabeth 75 North Rd 978-770-2160
CONNORS James 17 Sprague Av 978-452-0506
CONNORS Tonja 8 Cross St 978-251-3180
CONOVEER Steve 7 Hillside Ln 978-455-9053
CONRAD Darlene 23 Tobin Av 978-323-9017
CONRAD John 3 Wildwood St 978-256-0415
CONRAD Teresa 5 Nadine Rd 978-256-0289
CONROY M R 10 Regina Dr 978-250-4917
CONSALVO David 171 Hunt Rd 978-256-3695
CONSENTINO Judith 26 C Scotty Hollow Dr 978-251-8435
Consider IT Done Special Events LLC 55 Middlesex St 617-752-1163
CONSIDINE Brian C 2 Subway Av 978-256-4622
Consignment Corner Furniture 17 Groton Rd 978-251-7130
CONSTANTINE Donna 53 Byam Rd 978-256-2694
CONSTANTINE Thomas & Elizabeth 360 Littleton Rd 978-250-9678
CONSTANTINEAU Davis 20 Monument Hill Rd 978-256-5583
CONSTANTINEAU Ray 7 J Ferreira Ln 978-770-2081
CONTE Steven 12 Clover Hill Dr 978-250-9364
CONTI Paula 5 Poulten's Green Wy 978-251-3458
CONTI Tom 9 Manahan St 978-455-1934
CONTI Valerie 14 Regina Dr 978-256-5857
Contractlogix 255 North Rd 978-349-2098
Control Temp Air Conditioning & Heating 978-256-8118
CONWAY Catryna 61 Westford St 978-455-3066
CONWAY Kevin 114 Gorham St 978-856-7127
CONWAY Louise 45 Smith St 978-256-5916
CONWAY Melissa 127 Warren Av 978-256-4070
CONWAY Roland 30 McIntosh Rd 978-256-4655
COOK Francine E 360 Littleton Rd 978-250-6783
COOK Gardner 22 Bentley Ln 978-256-7301
COOK Jos A 1 Smith St 978-452-2901
COOK Ronald 14 Windsor St 978-251-4177
COOK Steven 9 Mount Pleasant St 978-251-0132

COOL AIR COMPANY
Serving Chelmsford 978-957-5800

COOMBES Jamie 6 Waterford Pl 978-251-7788
COONEY Michael 69 Stonegate Rd 978-250-9367
Cooney Industrial Trucks Inc 227 Chelmsford St 978-250-0007
COOPER Donna 1 Rhum Cir 978-251-2778
COOPER Jeff 15 Grandview Rd 978-455-7556
COPP Linda 13 Groton Rd 978-251-3759
COPPA Charles 10 Manahan St 978-256-8468
COPPA Suzanne 35 Berkeley Dr 978-250-1570
COPPOLA Lisa 15 Rack Rd 978-256-4649
COPPOLA Pietro 6 Anna St 978-251-8634
CORACCIO Maryalice 22 Porter Rd 978-710-6853
CORACCIO Stephen 43 Hall Rd 978-256-7140
CORBETT A 276 Mill Rd 978-677-7410
CORBETT John 7 Marion St 978-256-4473
CORBETT Kevin 7 Surrey Ln 978-677-7491
CORBETT Robin 16 Marion St 978-455-8582

CORBETT, DANIEL R, PLUMBING & HEATING INC.
Chelmsford 978-250-0379

CORCORAN Albert 154 Tyngsboro Rd 978-251-3781
CORCORAN Jeanne 11 Seneca Av 978-256-9415
CORCORAN Thomas 3 Princess Av 978-251-4717

CORCORAN, JEANNE R.E.
201 Dalton Rd. 978-256-6555

CORDERO Marina 15 First St 978-256-2227
CORDO Stacy 36 Thomas Dr 978-250-9856
CORFIELD Eric 209 Park Rd 978-256-0403
CORKERY Phyllis 144 Wellman Av 978-710-7748
CORKERY Theresa & Brendan 6 Tremont Rd 978-251-3065
CORLISS Mark 12 Lakeside Av 978-256-9965
CORMIER Beth 44 Old Stage Rd 978-942-4122
CORMIER Chirstopher 50 Dunstable Rd 978-455-9368
CORMIER Christopher 50 Dunstable Rd 978-251-3063
CORMIER Donald 220 Acton Rd 978-256-7645
CORMIER Edward 24 Windemere Ln 978-251-4768
CORMIER Mary 3 Augusta Wy 978-455-6689
Cornell Paul & Associates 978-658-4667
Corner Cupboard 149 Gorham St 978-458-3144
Cornerstone 46 Augusta Wy 978-251-0518
CORREA Christin & Arthur 4 Stonehill Rd 978-677-6297
CORREIA B 11 Castlewood Dr 978-251-4203
CORREIA Robert 5 Tollcross Rd 978-251-4594
CORREIA W 21 A Davis Rd 978-250-1939
CORROW Philip 4 Sanford Rd 978-256-2816
CORSETTI Elaine 41 Augusta Wy 978-251-7894
CORSETTI Jeannette 57 E Scotty Hollow Dr 978-251-1848
CORTEZ Ludgerio F 24 Horseshoe Rd 978-251-3405
CORY Ellen 352 North Rd 978-251-4555
COSGROVE Christopher 362 Boston Rd 978-584-3153

COSGROVE Karen 22 Colonial Dr. 978-256-4304
COSHUN Robt E Jr 29 Temi Rd 978-256-0827
COSSETTE Darren 168 Main St. 978-251-0544
COSSETTE Kathleen 2 Shore Dr. 978-251-4159
COSSETTE Roland & Patricia 38 Highland Av 978-251-4563
Cost Cutters Family Salon 90 Drum Hill Rd 978-735-4545
COSTA Elizabeth 64 Old Stage Rd 978-256-9412
COSTA Harold 70 Bartlett St. 978-256-8892
COSTA James 225 Littleton Rd. 978-710-5118
COSTA Lori 44 Newfield St 978-455-9679
COSTA Michael 16 Harold St 978-256-8155
COSTA Nicole 46 Newfield St. 978-710-4613
COSTA Ronald 270 Littleton Rd 978-256-7528
COSTA Tim 11 Concord Rd. 978-256-2357
Costa, Jessica 7 Pecos Cir 978-256-6461
COSTANTINO Anna 34 Washington St 978-251-8694
COSTANTINO Steven 13 Wedgewood Dr. 978-251-0460
COSTELLO Andrea 77 Jordan St. 978-251-1177
COSTELLO John 22 Shedd Ln. 978-937-0447
COSTELLO Michael 8 Fleetwood Dr 978-256-2598
COSTELLO Stanley W 5 Marguerite Rd 978-251-4715
COSTELLO Steve 23 Woodlawn Av. 978-710-3106
COSTOS Bruce 21 Brentwood Rd 978-250-4035
COSTOS Darlene 1 Southwood Dr 978-256-2077
COTE Joel 1 Pilgrim Rd 978-250-4745
COTE Joel 1 Pilgrim Rd 978-256-2186
COTE Kelly 12 Doral Dr 978-251-3137
COTE Laura 34 Rainbow Av 978-250-1624
COTONI Allen 14 A Scotty Hollow Dr 978-251-3252
COTTA Michael 11 Fuller Rd 978-256-5759
COTTLE Ann 33 Highland Av 978-251-9764
COUCH Koral 70 Hall Rd 978-256-4401
COUGHLAN Kevin 4 Bradford Rd 978-251-0294
COUGHLIN Bridget 148 High St. 978-256-1684
COUGHLIN George 70 Kennedy Dr. 978-251-4989
COUGHLIN Harold 6 Berkeley Dr. 978-251-3343
COUGHLIN John & Marisa 10 Harvard St 978-251-4930
COUILLARD Patrick 6 Smokerise Dr. 978-256-8877
COULOMBE John 8 Middlesex St 978-251-0167
COULOURAS Ernest 7 Kiberd Dr 978-251-4485
COULSEY Joshua 29 Dunshire Dr 978-251-0549
COUMAS Louis 5 Mission Rd 978-251-3834
Countryside Veterinary Hospital 289 Littleton Rd 978-256-9555
Countryside Veterinary Hospital 285 Littleton Rd 978-323-9950
COURDUVELIS Christine 13 Tanglewood Dr. 978-244-9888
COURTEMANCHE Jason 181 Littleton Rd 978-455-3967
COURTEMARCHE Donna 91 Dalton Rd. 978-256-5317
COURTEMARCHE Richard 20 Sheila Av 978-710-6039
COURTENAY Sidney 4 Dawn Dr. 978-256-0686
Courtsmart Digital Systems 51 Middlesex St 978-251-3300
Courtyard Concepts Inc 4 Sands Pl 978-256-5454
Courtyard Condo Assn 360 Littleton Rd 978-244-9302
COUTO Anna 102 Wightman St 978-455-7738
COUTO Helena 68 Meadowbrook Rd. 978-251-4008
COUTO Richard 4 Overlook Dr. 978-250-1608
COUTU Jeffrey 21 Pearson St 978-256-8965
COUTURE Daniel 8 Beech St. 978-251-4850
COUTURE Daniel 59 Gorham St. 978-452-4123
COUTURE Jonathan 79 Gorham St. 978-453-1850
COUTURE Kaitlin 4 Clover Hill Dr. 978-256-9670
COUTURE Ron 163 Boston Rd 978-250-9580
COUTURE Ronald 123 Graniteville Rd. 978-251-7222
COWAN Amanda 1 Technology Dr. 978-710-7587
COWAN Christopher 14 Alyssa Wy 978-710-4449
COWDREY Kathleen 538 Wellman Av 978-251-3291
COWELL Scott 23 Shedd Ln 978-256-2543

COWGILL AUTO SERVICE
84 Tyngsboro Rd. 978-251-3461
N. Chelmsford 978-251-8741

COWLES Dinah 112 Kristin Dr Ext. 978-256-9602
COX Patricia 1 Michaels Dr 978-251-3241
COX Stephen 6 Lauderdale Rd 978-256-4543
COX T 140 Stedman St 978-454-7013
COX William 12 Gregory Rd. 978-256-8093

COX FUEL CO., INC.
www.coxfuel.com
316 Plain St., Lowell 978-454-7887

COYLE Cheryl 11 Cross St. 978-251-7026
COYLE Patricia 4 Technology Dr 978-256-0048
COYNE Mary 199 Chelmsford St 978-455-5832
COYNE Michael 70 Boston Rd. 978-256-1897
CRABTREE Margaux 20 Summer St. 978-319-9163
CRAFTS Annemarie 11 Cushing Pl. 978-455-4210
CRAFTS Barry 32 Jordan St. 978-251-4347
CRAIG Charles 604 Wellman Av. 978-250-3833
CRAIGEN Steve 19 Oak Knoll Av 978-452-1937
CRALL Stewart 225 Littleton Rd. 978-455-0389
CRAMPTON Diane 82 Brick Kiln Rd 978-455-1014
CRANDALL Jon & Joan 52 Garrison Rd. 978-256-6180
CRANE Eugene 80 Westford St. 978-256-2864
Crane, John P Dent 22 Middlesex St 978-251-7000
CRANNELL Kenneth 3 Higate Rd 978-250-0452
CRAPO Jeffrey 267 Littleton Rd 978-455-7055
CRAVEN Michael 4 Astilbe Wy 978-221-6587
CRAVEN Paula 6 Technology Dr 978-535-0185
CRAWFORD Andrea 25 Perham St. 978-455-7683
CRAWFORD David 73 Old Stage Rd. 978-256-2282
CRAWFORD Donna 17 Doral Dr 978-251-2559
CRAWFORD John 78 High St. 978-256-5104
CRAWFORD Stephen 40 Littleton Rd 978-250-0056
Creative Behavioral Solutions 73 Princeton St 978-710-6837
Creative Styles 2 Groton Rd 978-251-5222
CRESTA Samuel 29 Miland Av 978-256-4459
CRESTO Paul 35 Mission Rd. 978-251-9892
CRETE Paul G 14 Reid Rd. 978-256-9175
CRIDER Barbara 23 Sandra Dr 978-256-9105
CRISCIONE Shana 29 Singlefoot Rd 978-710-4497
CRISSEY Walter & Marcia 3 Windemere Ln 978-251-9944
CRITTENDEN Shannon 276 Mill Rd. 978-250-8509
CRIVELLI Cara 2 Ready Wy 978-455-7813
CROCKER Bryce 64 Harding St 978-251-8232
CROCKER David 8 Green Valley Dr. 978-256-5724
CROCKER Kaitlin 7 Purcell Dr 978-455-6589
CRONIN Francis 30 Horseshoe Rd 978-251-4204
CRONIN Francis 30 Horseshoe Rd 978-677-7846
CRONIN Jarrod 26 Sleigh Rd. 978-710-4080
CRONIN John 11 Hall Rd 978-256-2848
CRONIN Julia 46 Bridge St. 978-256-2489
CRONIN Krista 34 Highland Av. 978-656-8056
CRONIN Lorraine 199 Chelmsford St. 978-251-7112
CRONIN Marcia 13 Brook St 978-250-4788
CROSBY Dale 746 Wellman Av 978-251-3918
CROSBY Erik 4 Technology Dr. 978-455-5730
CROSE Azora 5 McCormick Ln. 978-256-4910
CROSS-HANSEN Alan 23 Pearson St. 978-256-1249
CROSSON Brian 264 Graniteville Rd 978-250-3240
CROTEAU Natalie 360 Littleton Rd. 978-710-4566
CROTEAU-DUQUETTE Michele 56 Riverneck Rd. 978-455-4669
CROWE Brad 33 E Scotty Hollow Dr 978-221-6944
CROWE Timothy 26 Higate Rd 978-256-4407
CROWLEY Robert 11 Churchill Rd. 978-256-9227
CROWLEY William 3 Butt Hinge Rd 978-244-1118
CRUIKSHANK Scott 255 North Rd 978-656-8812
CRUZ Jarbas 28 Porter Rd 978-710-5922
CRUZ Joseph 23 McIntosh Rd 978-319-9761
CRUZ M 3 Stevens St. 978-250-3229
CRYTS Louise 19 Pearson St. 978-256-0870
CSAKAI Caitlin 9 San Mateo Dr. 978-455-8765
CSEKO-VIGEANT Elizabeth 71 Princeton St 978-455-7114
Ctr For Learning & Recreation Inc 39 Concord Rd 978-256-4396
CUCCHIARA C 12 Purcell Dr 978-656-8089
CUCCINELLO Daniel 16 Sleigh Rd. 978-677-2944
CUE Frederic 44 Moore St. 978-937-5952
CULLEN James 148 Main St 978-251-3100
CULLEN Kathy 18 Jonathan Ln 978-250-0616
CULLEN Willam 42 Old Stage Rd 978-256-6187
CULLINANE Janet 14 Biscayne Dr 978-256-1974
Cumberland Farms 31 Drum Hill Rd 978-934-0707
Cumberland Farms Inc 31 Drum Hill Rd 978-453-7872
CUMMING Helen 5 Dayton St. 978-251-8340
CUMMINGS Doris 145 Old Westford Rd. 978-256-6437
CUMMINGS Francis G 145 Old Westford Rd 978-256-6437
CUMMINGS Janet 255 North Rd 978-244-0652
CUMPSTON Adrian 55 E Scotty Hollow Dr 978-455-8090
CUNHA Dolores K 144 Littleton Rd. 978-256-7788
CUNHA George 10 Muirfield Wy 978-251-8240
CUNHA Joseph 41 Littleton Rd 978-250-3929
CUNHA Monica 144 Littleton Rd 978-256-5576
CUNHA William 18 Doral Dr. 978-251-4987
CUNICO Shirley 19 Highland Av. 978-677-6196
CUNNINGHAM Aaron 67 Billerica Rd. 978-455-8571
CUNNINGHAM Delores 1 Berkshire Rd 978-251-4244
CUNNINGHAM R 16 Kelshill Rd 978-251-8157
CUNNINGHAM Wayne 21 Higate Rd 978-244-0533

Cunningham Machine Co 35 Hunt Rd 978-256-7541
CUOCO Paul 104 Turnpike Rd 978-244-9025
CUOZZI Carol 10 Wilson St 978-256-3795
CUOZZO Robin 23 State St 978-244-0393
CUPP Philip C 43 Ruthellen Rd 978-221-5790
CURATOLO Thos 247 Boston Rd 978-244-0371
CURDO J 1 Smith St 978-250-4476
CURET Niva 267 Littleton Rd 978-455-0682
CURLEY James 3 Galloway Rd 978-256-3799
CURLEY James 276 Mill Rd 978-455-8459
CURRAN James 99 Locke Rd 978-250-1717
CURRAN Marcia 274 Wellman Av 978-251-4735
CURRAN Marilyn 1 Stearns St 978-954-5197
CURRAN Megan 5 Kenwood St 978-256-2423
CURRAN Micheal 58 Crooked Spring Rd 978-251-8038
CURRAN Patk B 272 Princeton St 978-454-2000
CURRAN Peter 20 Sheila Av 978-454-2585
CURRAN Stacey 51 Manning Rd 978-942-4928
CURRAN Stephen 86 Locke Rd 978-256-8088
CURRAN Thomas 24 Natalie Rd 978-256-6105
CURRAN Wm 12 Campers Trl 978-251-3951
CURRIE F 40 High St 978-256-7628
CURRIE Robert 5 Jordan St 978-251-0935
CURRIER Genevieve 2 Princeton Dr 978-455-6639
CURRIER Marian 181 Littleton Rd 978-256-6115
CURRIER Rosa 20 Sheila Av 978-455-0065
CURRIER Shawn 65 Thomas Dr 978-856-7470
CURRY Benjamin 11 Dennison Rd 978-455-9517
CURSEADEN Doreen 104 Turnpike Rd 978-250-5873
CURTIN Richard 287 Graniteville Rd 978-251-7267
CURTIS Cindy 214 Riverneck Rd 978-455-6278
CURTIS Dan 14 Churchill Rd 978-256-3168
CURTIS Edw 24 Harold St 978-250-1390
CURTIS Maryelle 4 Lisa Ln 978-250-9943
CURTIS Nancy 1 Arbor Rd 978-251-0743
CURTIS Nancy 1 Arbor Rd 978-251-0743
CURTIS Wayne & Catherine 24 Marshall St 978-323-9276
Curtis Management Group LLC 55 Middlesex St 978-251-0332
Cushman & Wakefield 100 Apollo Dr 978-250-7376
CUSICK Lm 130 Hunt Rd 978-256-9575
CUST Rich 7 Gorham St 978-455-2585
CUSTALOW David 63 Thomas Dr 978-455-4155
CUSTANCE Gina 38 Middlesex St 978-458-0119
CUSTANCE Philip 8 Sheila Av 978-954-5838
Custom Mmic 300 Apollo Dr 978-319-9143
CUSTOMER James 270 Littleton Rd 978-710-3140
Cut To The Chase Salon 37 Central Sq 978-244-9334
CUTCLIFFE Bruce 4 Merritt Pl 978-256-4482
CUTHBERT Maryellen 2 Shandel Dr 978-250-1270
CUTHBERTSON Douglas 16 Abbott Ln 978-250-1318
CUTHBERTSON John D 10 Sonora Dr 978-256-4479
Cutie Nails 83 Parkhurst Rd 978-459-5222
CUTRUMBES Arthur 191 Mill Rd 978-256-2458
CUTSFORTH Todd 82 Brick Kiln Rd 978-459-4234
CUTTER John 113 Robin Hill Rd 978-256-6602
CUTTER Kenneth 1 Danforth Ln 978-256-0599
CUTTS Calvin 3 Pailet Dr 978-455-0863
CUZZUPE Sandy 170 Boston Rd 978-244-9358
Cynosure Inc 10 Elizabeth Dr 978-256-4200
Cynosure Inc 10 Elizabeth Dr 978-367-8700

CYNTHIA'S SALON & DAY SPA
93 Chelmsford St. 978-256-2486

CZERNICKI Alan 53 Harding St 978-251-3624
CZYBORA Wayne 13 St Andrews Wy 978-710-3232

D D D

D' AMORE Susan 5 Gilwood Av 978-250-6878
D P Turf Irrigation Inc 978-392-1918
D RAYMOND Francis 18 Carriage Dr 978-250-0645
DA SILVA Gustavo 1 Technology Dr 978-455-6121
DABEKIS Christos 11 Westchester Dr 978-256-5680
DABILIS Arthur 2 Zeus Dr 978-256-4850
DABILIS James 1 Smith St 978-455-1210
DABRITZ Marilyn 29 Stedman St 978-448-3034
DACIER Brianne 35 Cathy Rd 978-710-4033
DAGGETT Kathleen 2 Chamberlain Rd 978-256-3938
DAGGETT Shelley 50 Hornbeam Hill Rd 978-256-7123
DAGOSTINO Janet 6 Warren Av 978-455-6887
D'AGOSTINO Paul 16 Chatham Rd 978-250-4612
DAHL Carl III 6 Nadine Rd 978-455-5919
DAHLFTROM Ross 29 Sleigh Rd 978-256-6409
DAHLGREN Charles & Donna 157 Dalton Rd 978-250-4009
DAHLGREN D 37 Evergreen St 978-256-8694
DAHLIN David 899 Wellman Av 978-656-8300
DAIGLE Alexander 3 Strobel Ln 978-250-0404
DAIGLE Beryl 255 North Rd 978-250-2725
DAIGLE Kevin 270 Littleton Rd 978-455-6861
DAIGLE Louise 30 Fifth Av 978-251-3511
DAILEY Colleen 430 Wellman Av 978-455-0519
DALEY Alexandra 28 Montview Rd 978-256-0019
DALEY G 223 Westford St 978-256-2962
DALEY George 223 Westford St 978-256-2962
DALEY Gerald 10 Leedburg St 978-251-8350
DALEY Jerry 19 Berkeley Dr 978-256-7334
DALEY Laurie 750 Wellman Av 978-251-0396
DALEY Mary 227 Mill Rd 978-256-3617
DALEY Phyllis 10 Barry Dr 978-251-7169
DALEY Ronald 20 Sheila Av 978-251-3585
DALEY Sally 26 Clarissa Rd 978-452-5294

DALEY, JERRY & SONS- PLUMBING, HEATING, GAS FITTING & HVAC
North Chelmsford 978-251-4721

DALLMEYER Clifforde 7 Churchill Rd 978-256-3403
DALLMEYER Frances 16 Livery Rd 978-250-0438
D'ALTO Thomas 255 North Rd 978-710-7877
DALTON J 41 Sleigh Rd 978-256-9818
DALTON Johnt 50 High St 978-256-4033
DALTON William 12 Dartmouth St 978-455-4634
DALY Sandra 4 State St 978-256-0966
DALY Sheila 57 Old Stage Rd 978-256-9936
DALY Vincent 201 Westford St 978-256-2190
DALY Virginia 1 Pecos Cir 978-256-4387
DAM Jack 62 Stedman St 978-256-0282
DAMATO Raquel 70 Gorham St 978-319-9266
D'AMBRA Theresa 1 Smith St 978-677-2021
DAMBROISE Joseph 249 Groton Rd 978-455-4103
D'AMELIO Mary 16 Grandview Rd 978-710-6571
Damian Folch 35 Village Sq 978-250-9495
DAMICO Jessica 44 Boston Rd 978-455-8179
D'AMICO Ashlea 6 Pleasant Av 978-656-8067

DAMIEN'S DANCEWEAR, INC.
85 Parkhurst Rd., #3 978-459-7300

DAMON Mike 21 Chatham Rd 978-677-7530
DAMON Paul 4 Butthinge Rd 978-250-9806
Dan Lyons 18 Boston Rd 978-455-4092
DANA Defilippo 3 Montview Rd 978-256-3453
DANA Marilyn 18 Orchard Ln 978-256-5666
DANAHY Nancy 10 Ledge Rd 978-251-1070
DANAHY Paul 1 Hillside Ln 978-250-4567
DANAHY Paul Michael 1 Hillside Ln 978-250-4567
Dancing Center Unlimited 313 Littleton Rd 978-452-9112
DANDARAW Robert 61 Old Stage Rd 978-250-8528
DANDREA Cyndy 10 Barton Hill Rd 978-710-5521
DANEAU Leo J 115 Westford St 978-256-6353

DANEHY THOMAS R. ROOFING
Serving Chelmsford 978-337-9753

DANG Thuan 215 Mill Rd 978-250-0053
DANG Thuan 215 Mill Rd 978-250-4237
D'ANGELO Derek 149 Acton Rd 978-250-9787
D'Angelo Grilled Sandwiches 43 Drum Hill Rd 978-453-9000
DANH Leah 97 Stedman St 978-455-0685
Daniel Watts Financial Svcs 15 Vinal Sq 978-250-9995
DANIELI Mark 94 Garrison Rd 978-256-3044
DANIELS Mark 9 Latch Rd 978-250-1969
DANIELS Warren 4 Nevada Dr 978-250-9095
DANIELSON Michael 270 Littleton Rd 978-250-4292
DANKE Mahesh 3 Hatikva Wy 978-251-2518
DANNIELSON Michael 270 Littleton Rd 978-221-6970
DANZIG Barry 13 Whippletree Rd 978-256-2240

DANZIG, ADAM, DDS
662 Boston Rd, Billerica 978-667-2741

DANZIG, BARRY, DDS
662 Boston Rd, Billerica 978-667-2741

DARGAN Marcy 254 Billerica Rd 978-256-0342
DARGON M 4 Technology Dr 978-452-2071
DARLAND Scott 70 Boston Rd 978-656-8506
DARON Frederick 181 Littleton Rd 978-244-1496

DARWIN Bruce & Lisa 8 Rio Grande Dr. 978-244-2550
DASCOLI D 14 Drexel Dr 978-455-7323
DASILVA Marcio 9 Glen Av 978-256-7252
DASILVA Marcio 9 Glen Av 718-515-0959
DASILVA Roberto 57 Warren Av 978-319-9384
DASILVA Sergio 225 Littleton Rd. 978-455-8402
DaSilva, Karen MD 228 Billerica Rd 978-250-6437
DASTOUS Andrew 148 Gorham St. 978-458-5546
DATOR Thos 39 Amble Rd 978-256-9237
DAUGHERTY M L 20 Janet Rd 978-256-2072
DAURIA Anna 20 Kristin Dr 978-250-8150
Dautaj Irida 18 North Rd 978-256-2561
Dautaj Irida DMD 18 North Rd 978-256-2561
DAVENPORT Clyde 3 Bonanza Rd 978-256-0638
DAVENPORT Marcia 62 Groton Rd. 978-656-8318
DAVEY Marc 17 Sinai Cir 978-256-0530
DAVID Brownell 114 Gorham St 978-256-9715
DAVID Jeff 21 Buckman Dr 978-250-4524
David, A Levasseur 1 Seventh Av 978-251-4593
DAVIDSON Carrie 226 Westford St. 978-250-9402
DAVIDSON Don 25 McFarlin Rd 978-455-2995
DAVIDSON G 19 Aberdeen Rd 978-251-3436
DAVIDSON Gina 5 New Spaulding St 978-250-8351
DAVIES David 35 Ruthellen Rd 978-250-0814
DAVILA Cari 3 Nashoba Dr. 978-710-5488
DAVIS Ann 20 Sheila Av. 978-251-7201
DAVIS Ashley 225 Littleton Rd 978-319-9426
DAVIS David 161 Westford St 978-250-6978
DAVIS George 14 Old Farm Wy 978-250-3787
DAVIS James 2 Cambridge St. 978-256-3476
DAVIS Katherine M 12 Catamaran Dr 978-251-8457
DAVIS Kenneth 169 Robin Hill Rd 978-256-3244
DAVIS Linda 95 Pine Hill Rd 978-256-2047
DAVIS Paul 17 Stedman St 978-250-0433
DAVIS Robert 32 Empire St. 978-677-7477
DAVIS Sarah 15 Cottage Row 978-455-4118
DAVIS Todd 8 Marguerite Rd. 978-251-8653
DAVIS W 12 Catamaran Dr 978-251-7547
DAVIS Warren C 18 Rainbow Av 978-256-6638
DAVISON Walter 11 Cambridge St 978-256-9558
DAWSON Elizabeth 25 Marinel Av 978-251-0206
DAWSON Lori 25 Garrison Rd 978-256-0277
DAWSON Susan 2 Ruthellen Rd 978-256-6314
DAY Jack 7 Douglas Rd 978-250-1293
DAY Richard 6 Merilda Av 978-251-3382
DAY-LEWIS Wesley 15 Adams St 978-256-3096
DE ALMEIDA Erika 7 Sheila Av 978-251-4538
DE FREITAS Agostine 44 Kensington Dr. 978-250-1589
DE GLORIA Joseph 4 Ansie Rd. 978-256-1426
DE PALMA David 44 Boston Rd 978-256-0419
DE PIERRO Steven 288 Littleton Rd 978-455-5378
DE VILLIERS Pierre 69 Turnpike Rd 978-250-1790
DEADY Matthew 150 Gorham St 978-458-4171
DEAGLE Lynne 2 Owls Nest Wy 978-677-7777
Deamicis Richard A 4 Courthouse Ln 978-459-8400
DeAmicis, Richard A Phys 4 Courthouse Ln 978-459-8400
DEAN Anne 8 Southgate Rd 978-256-8078
DEAN Brita 14 Wedgewood Dr 978-256-6841
DEAN Virginia 82 Brick Kiln Rd. 978-746-8667
DEANE David 96 Richardson Rd 978-323-9457
DEANGELIS John 7 George St 978-250-0571
DEANGELIS John 20 Middlesex St 978-319-9095
DEANGELIS Larry 11 George St 978-256-5106
DEANGELIS Stephen 213 Concord Rd. 978-256-6743
DEANGELIS Steve 112 Dunstable Rd 978-455-6763
DEANGELIS William 217 Riverneck Rd. 978-256-0242
DEAR Gary 5 Penni Ln 978-251-8071
DEARBORN Kathleen 180 Tyngsboro Rd 978-455-8655
DEARDEN Helen 223 Groton Rd 978-251-3791
DEARDORFF M 10 Flint St. 978-710-3055
DEARDORFF Sean Marnie 10 Flint St. 978-710-3055
DEARY Francis 18 Priscilla Av 978-256-1540
DEBASSIO C 118 Crooked Spring Rd. 978-251-4820
DEBEAUCOURT Catherine 132 Tyngsboro Rd. 978-710-4110
DEBELLIS Kristine 96 Crooked Spring Rd 978-455-5235
DEBISZ Michelle 14 Rainbow Av 978-455-1646
DEBISZ Richard 175 Littleton Rd 978-256-3827
DECAPRIO Marsha 18 Wagontrail Rd 978-256-6931
DECELLES D 14 Frank St 978-251-3431
DECHANE Joan 64 Stedman St 978-256-5927
DECHANE Josh 270 Littleton Rd. 978-677-6159
DECHIARA Karen 22 Miland Av 978-256-4584
DECHIARA Mark 7 Ridgewood Rd 978-251-0529
DECKER C 30 Barton Hill Rd 978-250-8419
DECKER C 978-251-3230
DECKER Estelle 11 Douglas Rd 978-256-2754
DECKER Karla 29 Sylvan Av 978-256-3791
DECKER Peggylyn 5 Barton Hill Rd 978-256-4894
DECKERT Fred 49 Augusta Wy. 978-455-3639
DECOSTE Carrie 106 Hunt Rd 978-256-3398
DECOSTE Ea 225 Littleton Rd. 978-251-9943
DECOSTE Janet 124 Warren Av 978-256-1641
DEDINSKY John 11 Natalie Rd 978-256-2340
DEDINSKY Joseph 24 Chestnut Hill Rd 978-256-3024
DEDOMINICIS Chris John 3 Diane Ln 978-250-5808
DEDOMINICIS Christopher 3 Diane Ln 978-256-7426
DEDONATO David 4 Archambault Wy 978-454-9454
DEDUCK Mike 129 Acton Rd 978-256-2136
DEE Laurie 189 Littleton Rd 978-455-3118
DEEGAN Joanne 6 Perham St 978-256-8675
DEES Christie 53 Brentwood Rd 978-250-7275
Defreitas Patricia 106 Tyngsboro Rd 978-251-3003
DeFreitas, Patricia J Of P 106 Tyngsboro Rd 978-251-3003
DEFRONZO Elizabeth 64 Kennedy Dr. 978-251-3871
DEGELLEKE Peter 255 North Rd 978-455-2850
DEHAAN Wes 31 Boston Rd 978-710-4660
DEIGNAN Susan 12 Jensen Av 978-250-0278
DEITCH Kenneth M 5 Mission Rd 978-323-9887
DEITZ Ardith 261 A Pine Hill Rd. 978-256-9173
DEJESUS Devin 14 Amherst St. 978-251-4535
DEJESUS Jose 38 Sleigh Rd. 978-746-8909
DEJESUS Karen 270 Littleton Rd 978-656-8231
DEL ROSSI-PINE Annmarie 137 Groton Rd 978-251-7785
DEL VALLE Maria 86 Richardson Rd 978-710-4482
DELANEY Judith 14 Gelding Rd 978-256-2829
DELANEY Robert 22 McFarlin Rd. 978-256-7662
DELANEY Sean 19 Dunstan Rd 978-677-6293
DELC Joseph 6 Technology Dr 978-441-0329
DELEO Michael 8 Dunshire Dr 978-455-0239
DELEO Michael 8 Dunshire Dr 978-677-7239
DELEPPO Donald 12 Muirfield Wy 978-256-6106
DELFINO-MCLAIRD Lisa 72 Amble Rd 978-221-6496
DELGADO Arturo 17 Collins Wy 978-710-3747
DELGADO Kathleen 262 Littleton Rd. 978-250-4063
DELGADO Susanna 208 Wellman Av 978-251-0278
DELIKAT Donald 7 Old Farm Wy. 978-221-6968
Delikat, Jennifer C MD 228 Billerica Rd 978-250-6300
DELLAIA Shauna 11 E Sheppard Ln 978-856-7878
DELMONACO Alex 237 Littleton Rd. 978-221-6111
DELMORE Constance 6 Muirfield Wy 978-251-8988
DELMORE John 255 North Rd 978-250-3390
DELOOMY Ilham 43 First St 978-455-0535
Delta T Distributors 10 Elizabeth Dr 978-244-1475
DELUCA Joan 20 Woodlawn Av. 978-221-6447
DELUCA Michael 75 Dunstable Rd 978-677-2917
DELUCA Paul 10 Clear St 978-455-7170
DELUCA Peter 4 Kiberd Dr 978-455-7442
DELUCIA Alfred 181 Littleton Rd 978-677-6906
DELVECCHIO David 132 Old Westford Rd 978-244-0443
DELVECCHIO Phyllis 6 Green Valley Dr 978-256-1691
DEMARIA Donna 16 Pendleton Rd. 978-256-9688
DEMARY Richard 28 Kensington Dr 978-250-0737
DEME Ashley 270 Littleton Rd. 978-746-8198
DEMELLO Todd 27 Kennedy Dr 978-251-3195
DEMEO Joseph 39 Groton Rd 978-251-9868
DEMERDJIAN Mehran 64 Gorham St. 978-455-6089
DEMERS Deanna 86 Richardson Rd. 978-856-7952
DEMERS Elizabeth 254 Dunstable Rd 978-319-9056
DEMERS John 6 Starlight Av 978-256-9421
DEMERS Joseph 98 Middlesex St. 978-251-8893
DEMERS Joseph C 146 Main St. 978-251-8410
DEMERS Lona 10 Wilson St 978-250-0630
DEMETROULAKOS Lewis 3 Overlook Dr 978-256-7589
DEMINGS Barbara 45 Ruthellen Rd 978-256-3552
DEMOGENES Christos 255 North Rd. 978-250-1954
DEMOULPIED David 1 Clydesdale Rd 978-319-9222
DEMOULPIED David 10 Newtowne Wy 978-256-2646
DEMOULPIED David S 1 Clydesdale Rd 978-251-3512
DEMOURA Lisa 12 Beaulieu St. 978-455-5673
DEMOURA Robert 978-251-9856
DEMOURA Shawn 3 Lafayette Ter 978-323-9461
DEMPSEY Carol & & Joseph 3 Westland Av 978-256-3445
DEMUTH Jocelyn 11 Field St. 978-244-1257
DEMUTH Karl 20 Summer St 978-455-0050
DENARIS R 70 Boston Rd 978-455-8383
DENIHAN Michael 45 Prescott Dr 978-251-4455
DENISEVICH Joan 10 Dayton St 978-251-3526
DENNIS Dennis 26 Seventh Av 978-251-3373

BUSINESSES AND RESIDENTS

DENSMORE Michael 15 Douglas Rd ... 978-256-4283
Dental Art Technologies Inc 6 Kidder Rd ... 978-256-5554
DENTY Irene 867 Wellman Av ... 978-251-1436
DEPAULIS Linda 128 Boston Rd ... 978-677-2664
DEPOIAN Jonathan 8 Grove St ... 978-677-7702
DEPOIAN Steven 79 Dalton Rd ... 978-256-7355
DEPROFIO Jessica 116 Crooked Spring Rd ... 978-455-0884
DEQUINTAL Agostinho 41 Grove St ... 978-256-9635
DER James ... 978-256-5262
DERANANIAN Priscilla 3 Dornoch Cir ... 978-251-4343
DEREMER Jennifer 20 Cathy Rd ... 978-256-7352
DERGAY Mary 42 Locust Rd ... 978-256-4816
Dermcare Physicians & Surgeons 33 Village Sq ... 781-641-4900
DEROSAS Richard 165 Hunt Rd ... 978-256-4768
DERY Richard 19 Stedman St ... 978-256-3452
Des Investments LLC 18 Boston Rd ... 978-942-4183
DESALVO Rosalie J 44 Woodbine St ... 978-256-6823
DESAULNIER M A 1 Lauderdale Rd ... 978-256-0156
DESCHAINE Arthur 21 Old Midlsx Tmpk ... 978-256-6615
DESCHENE Stephen 11 Allen St ... 978-710-5776
Deschenes & Farrell PC 1 Billerica Rd ... 978-250-8877
Deschenes, Douglas C Atty 1 Billerica Rd ... 978-250-8877
DESFOSSE Catherine 22 Monument Hill Rd ... 978-256-4918
DESFOSSE Catherine 22 Windemere Ln ... 978-250-0286
DESFOSSE Donald 32 Clarissa Rd ... 978-256-3959
DESHAIES Daniel 3 Topeka Rd ... 978-250-8323
DESHAIES Roger 32 Spaulding Rd ... 978-256-6628
DESHARNAIS Michael 186 Robin Hill Rd ... 978-256-9159
DESHARNAIS Michelle 15 Arbor Rd ... 978-710-6840
DESILETS Paul 13 Ripley St ... 978-251-3444
DESILVA Brian 54 Pine Hill Rd ... 978-250-9679
DESILVIO Nick 4 Coach Rd ... 978-250-9101
DESIMON Patricia 225 Littleton Rd ... 978-955-5766
DESIMONE Tom & Brenda 10 Footpath Rd ... 978-677-6069
DESISTO Sharon 1 Smith St ... 978-710-7700
DESJARDIN Katelyn 8 Longmeadow Rd ... 978-677-7695
DESJARDIN Lawrence 13 Baldwin Rd ... 978-250-8275
DESJARDINS John 157 Mill Rd ... 978-250-0127
Desktone 100 Apollo Dr ... 978-710-0170
DESLOGES John 42 Ruthellen Rd ... 978-250-0064
DESMARAIS Ernie 16 Rack Rd ... 978-256-2822
DESMARAIS Lisa 15 Warwick Dr ... 978-244-0847
DESMARAIS Omer 28 Abbott Ln ... 978-256-9163
DESMARAIS Robert 111 Acton Rd ... 978-256-5570
DESMARAIS Robt 159 Tyngsboro Rd ... 978-251-3789
DESMOND C 36 Chestnut Hill Rd ... 978-454-4481
DESMOND Joyce 4 Cady Ln ... 978-250-1435
DESOUZA Christopher 32 Cathy Rd ... 978-256-8699
DESROCHERS Charlotte 3 Harlech Wy ... 978-649-5695
DESROCHERS Denis 4 Eldorado Rd ... 978-244-0826
DESROCHERS Michael 11 Kelshill Rd ... 978-251-2243
DESROCHERS Pauline 20 Summer St ... 978-250-8184
DESROCHERS Robert 73 Hunt Rd ... 978-244-5657
DESROCHERS Therese 270 Littleton Rd ... 978-250-9387
DESROSIERS Ronald 2 McHugh Farm Ln ... 978-250-9782
DESTREMPE Robert 20 Singlefoot Rd ... 978-256-1078
DETERLING Jessica 136 Gorham St ... 978-452-3402
DETORA John 61 Thomas Dr ... 978-256-3233
DETORA John A 5 Boyds Ln ... 978-256-5911
DEUDON Olivier 4 Pasture Ln ... 978-455-6817
DEVARAJULU Ramkumar 522 Wellman Av ... 978-710-3086
DEVEAU Annmarie 67 Hornbeam Hill Rd ... 978-455-3757
DEVEREUX Dermot 117 Groton Rd ... 978-251-7812
DEVINE Lisa 7 Empire St ... 978-256-3203
DEVINE M ... 978-250-1308
DEVITA P 153 Dalton Rd ... 978-250-9404
DEVITA Patricia 255 North Rd ... 978-455-5307
DEVITA Phil 153 Dalton Rd ... 978-250-9404
DEVITO Kathryn 2 Mansfield Dr ... 978-221-6548
DEVLAMINCK Pamela 7 C St ... 978-367-0239
DEVLIN Richard 70 Boston Rd ... 978-256-4553
DEWEY Sandy 8 Marina Rd ... 978-455-0482
DEWHURST Robin 12 Chestnut Av ... 978-250-0696
DEWING Tucker 135 Mill Rd ... 978-256-4530
DEWITT David 12 Jonathan Ln ... 978-256-1763
DEWITT John 4 Dominic Dr ... 978-250-9864
DEWITT John 10 Stonehill Rd ... 978-251-8303
DEYOUNG Gerard 36 Miland Av ... 978-256-9224
DEYOUNG Leslie 35 Lamplighter Ln ... 978-251-4380
DHC Leasing LLC 7 Doris Dr ... 978-251-0255
DI C 4 Bailey Ter ... 978-441-1051
DIAMOND Arthur 225 Littleton Rd ... 978-856-7217
DIAMOND Douglas 12 Crabapple Ln ... 978-250-9080
DIAMOND Douglas 12 Crabapple Ln ... 978-256-0618
DIAS Robert 19 Northview Av ... 978-250-4750
DIAZ Frank 255 North Rd ... 978-256-3125
DIAZ N 3 B St ... 978-250-0185
DIBACCO R 8 Perham St ... 978-250-4080

DIBACCO PLUMBING, HEATING & COOLING, INC.
Chelmsford ... **978-256-1660**
Toll Free ... **866-342-2226**

DIBARI Jennifer 34 Dalton Rd ... 978-770-2960
DIBBLE Janice 43 St Andrews Wy ... 978-251-7350
DIBENEDITTO Gloria 870 Wellman Av ... 978-251-2285
DICECCA Deborah 54 Kennedy Dr ... 978-251-0258
DICECCA Richard & Catherine 15 Hillside Ln ... 978-250-8574
DICIERO Doris 38 Concord Rd ... 978-256-7906
DICK Robert 40 Adams St ... 978-251-8487
DIDONA Barbara 18 Stonehill Rd ... 978-251-0452
Dielectric Sciences 88 Turnpike Rd ... 978-250-1507
DIEWALD Jeff 732 Wellman Av ... 978-251-1462
DIFORTE Scott 7 Flint St ... 978-256-3640
DIFRONZO Louise 10 Samuel Rd ... 978-250-7433
DIFULVIO Jeffrey 82 Brick Kiln Rd ... 978-455-6708
Digestive Health Specialists PC 4 Meeting House Rd ... 978-454-9811
DIGGS Glenn 220 Wellman Av ... 978-455-6824
DIGIAMMARINO Lori 35 Montview Rd ... 978-226-5360
DIGIOVANNI David & Liz 128 Proctor Rd ... 978-677-6041
DIGIOVANNI Peter 4 Cranberry Ln ... 978-256-8688
Digital Facilities 55 Middlesex St ... 978-455-0441
Digital Federal Credit Union 297 Billerica Rd ... 978-367-3200
DIKMAK J B ... 978-256-8826
DIKMAK Joan 4 Technology Dr ... 978-454-7624
DILANDO Armand 10 Scott Dr ... 978-250-1332
DILEO Rocchina 254 Billerica Rd ... 978-250-0172
DILIBERTO Frank R 737 Wellman Av ... 978-455-9323
DILLEN Steven J 3 Prairie Rd ... 978-250-1008
DILLINGER Linda 9 Matthew Ln ... 978-250-9934
DILLMAN Bradford 169 Boston Rd ... 978-256-1359
DILLON Jamie 16 Dunshire Dr ... 978-251-4757
DILLON Kathryn 360 Littleton Rd ... 978-256-2127
DILLON Linda 82 Brick Kiln Rd ... 978-710-3423
DILWORTH Brandon 3 Peders Pl ... 978-250-9419
DILWORTH Brandon 3 Peders Pl ... 757-482-9746
DIMAK Dorothy 288 Littleton Rd ... 978-256-9401
DIMARINO Kelly 25 Woodlawn Av ... 978-256-5627
DIMINICO Christop 4 Bailey Ter ... 978-459-8326
DIMITROV Laurie 11 Shedd Ln ... 978-453-9378
DIMITROV Veselin 50 Washington St ... 978-251-0950
DINARDO Mark 12 Claude Rd ... 978-250-4973
DINATALE Albert 23 Stage Rd ... 978-250-0726
DINATALE Albert 23 Stage Rd ... 978-250-1225
DINATALE Albert 23 Stage Rd ... 978-250-4907
DINH Jenna 27 Temi Rd ... 978-250-4565
DINNING Katherine 4 Minot Av ... 978-256-3023
DIODATI Egidio 9 Arlington St ... 978-256-8576
Diodati, Alex 58 Prescott Dr ... 978-263-5522
DION Raymondj 14 Parlee Rd ... 978-256-6373
DION Richard 116 Wightman St ... 978-441-3022
DION Richard G 4 Gristone Rd ... 978-256-3668
DIONNE James 13 Anna St ... 978-710-3944
DIONNE James 13 Anna St ... 978-710-4722
DIONNE John 25 Windsor St ... 978-251-8849
DIONNE Mark 217 Westford St ... 978-256-1141
DIPALMA Ann 7 Eclipse Av ... 978-256-5609
DIPESA Ralph 20 Pine St ... 978-256-3097
DIPIETRO Christine 37 Glen Av ... 978-256-8241
DIPIETRO Christine 30 Worthen St ... 978-250-4734
DIPIETRO Karen 19 Sheila Av ... 978-455-9130
DIPIETRO Michael & Mary 35 Elm St ... 978-256-5076
DIPIETRO Nicole 189 Littleton Rd ... 978-455-3248
DIPIETRO Sherrill 16 Parkhurst Rd ... 978-250-8305
DIPRIMIO George 21 Elm St ... 978-677-7637
Direc Sat TV, General Info ... 978-250-2444
Direct Invest 5 Omni LLC 5 Omni Wy ... 978-244-0892
DISALVO Giuseppe 20 Summer St ... 978-256-7147
DISANZO Matthew 16 Muriel Rd ... 978-250-7487
DISANZO Matthew 16 Muriel Rd ... 978-250-7487
DISHMON M 270 Littleton Rd ... 978-256-3894
DISSINGER Glenn 15 Mansfield Dr ... 978-256-3707
DISTASI Louis 66 High St ... 978-455-1064
DISTASI Louis 8 Warwick Dr ... 978-256-3226
DITAVI David 4 Thornton Ln ... 978-244-5675
DITULLIO Biagio 4 Longmeadow Rd ... 978-256-5860
Divine Lash and Bar 290 Littleton Rd ... 978-455-9973
DIXON C 181 Littleton Rd ... 978-455-7085

BUSINESSES AND RESIDENTS

DIXON Jonathan 8 Wedgewood Dr 978-251-7919
DIXON Pam 21 Davis Rd 978-244-0131
DIXON Theresa 15 Edgelawn Av 978-251-4611
DIZOGLIO Lillian 8 Sheila Av 978-458-6708
DNE School Of Dance 51 Middlesex St 978-251-1700
DOAK Linda 10 Mill Rd 978-256-3466
DOBROTH Kevin 29 First St 978-256-6560
DOCKENDORFF Scott 62 Linwood St 978-256-2206
Doctor Auto 170 Middlesex St 978-856-7974
DODD Beth 11 Judith Rd 978-256-9671
DODGE David 19 Chestnut Hill Rd 978-250-0221
DODGE Sairah 6 Jonathan Ln 978-710-3880
DOE Christine 16 Miland Av 978-250-1955
DOERFLER Alfred 978-256-0961
DOHERTY Brian 36 Devonshire Xing 978-455-4995
DOHERTY Claire 6 Piccadilly Cir 978-455-6847
DOHERTY David 40 Clover Hill Dr 978-250-2708
DOHERTY Frederic 349 Boston Rd 978-250-6884
DOHERTY Gayle 78 Gorham St 978-453-1428
DOHERTY Glenn 8 Hillcrest Dr 978-250-4280
DOHERTY Glenn 8 Hillcrest Dr 978-455-0179
DOHERTY John 19 Bradford Rd 978-251-0440
DOHERTY Michael 29 Hall Rd 978-250-4026
DOHERTY Nancy 20 Elm St 978-244-5671
DOHERTY Nancy 20 Elm St 978-256-7772
DOHERTY Paul 4 Kenwood St 978-256-3282
DOHERTY Paul 4 Kenwood St 978-256-3282
DOHERTY Peter 255 North Rd 978-256-1215
DOHERTY Robin 16 Shedd Ln 978-937-9297
DOHERTY Stacey 24 Kennedy Dr 978-710-3509
Doherty Financial Strategies 6 Boston Rd 978-250-0120
DOIRON Charles 199 Chelmsford St 978-710-4933
DOIRON Robert 5 Armand Dr 978-256-5274
DOLAN Dorothy 287 Boston Rd 978-256-8059
DOLAN James 106 Middlesex St 978-251-1101
DOLAN James 106 Middlesex St 978-251-3115
DOLAN Jim 31 Berkeley Dr 978-251-2517
DOLAN Judy 255 North Rd 978-455-2216
DOLAN Maura 133 Middlesex St 978-251-3105
DOLAN Megan 245 Pine Hill Rd 978-455-2709
DOLAN Michele 6 Douglas Rd 978-710-4221
DOLAN Z 31 Berkeley Dr 978-251-3888

DOLAN FUNERAL HOME
106 Middlesex St. 978-256-4040

Dolan, Jas F Funrl Dir 106 Middlesex St 978-251-4041
DOLAT Karen 15 Whippletree Rd 978-677-6754
DOLAT Victor 12 Brian Rd 978-256-9132
DOLCE Joseph 56 Ansie Rd 978-856-7554
DOLE Thomas 20 Summer St 978-710-6659
DOMBROWSKI Mary T 255 North Rd 978-250-1710
DOMEY George 2 Kimberly Ct 978-250-1650
Domingo Minerva 20 Research Pl 978-256-1858
DOMINIQUE Rita 225 Main St 978-251-4250
Domino's Pizza 118 Chelmsford St 978-250-1555
DOMOW Adam 5 Autumn Ln 978-455-4911
DONAGHUE Joan 199 Chelmsford St 978-459-3849
Donaghue, Paul R Jr Atty 227 Chelmsford St 978-256-6807
DONAHER William 9 Talbot Ln 978-251-3959
DONAHUE Joseph 14 Hornbeam Hill Rd 978-256-4477
DONAHUE M 11 Piccadilly Cir 978-663-0498
DONAHUE Maria 55 Stedman St 978-453-6049
DONAHUE Michael 11 Stage Rd 978-256-0158
DONAHUE Timothy 55 Bridge St 978-256-5606
DONAHUE William 23 Dalton Rd 978-250-0916
DONAHUE William 12 Windsor St 978-251-7020
DONALD Norman 26 Prescott Dr 978-251-4567
DONALDSON Richard 34 Freeman Rd 978-455-4483
DONALDSON WM 240 Boston Rd 978-244-0101
DONAT Cheryl 255 North Rd 978-256-2012
DONLAN Jennifer 270 Littleton Rd 978-455-1709
DONLEY Brian 303 Pine Hill Rd 978-256-9214
DONLEY Todd 16 Fuller Rd 978-221-5726
DONLIN Stephanie 50 Dalton Rd 978-323-9834
DONNELL Craig 47 Abbott Ln 978-251-3377
DONNELLY Brian 21 Subway Av 978-256-0271
DONNELLY Frederick 270 Littleton Rd 978-367-0245
DONNELLY L 20 Sheila Av 978-251-0108
DONNELLY Michelle 15 Marshall St 978-934-9560
DONNELLY Robert 11 Claude Rd 978-256-5937
DONNELLY Robert 16 Natalie Rd 978-250-4016
DONNELLY Thos E 181 Littleton Rd 978-256-1263
DONOGHUE A 81 Turnpike Rd 978-244-5677
DONOGHUE Brian 101 Middlesex St 978-251-0635
DONOGHUE Michael 5 Bellevue St 978-256-5059
DONOGHUE Robert 11 Kennedy Dr 978-251-1548
DONOGHUE Thomas O 15 Noble Dr 978-256-7930
DONOVAN Cheryl 16 Tobin Av 978-955-5841
DONOVAN Christine 13 Smokerise Dr 978-256-2607
DONOVAN Elizabeth 225 Littleton Rd 978-256-2315
DONOVAN Joanne 15 Field St 978-256-5443
DONOVAN John 7 Tanglewood Dr 978-256-9662
DONOVAN Kristen 1 North Rd 978-455-0895
DONOVAN Kristin 1 North Rd 978-256-5487
DONOVAN Maureen 8 Sheila Av 978-319-9596
DONOVAN Sandra 34 North Rd 978-250-3818
DONOVAN Taylor 82 Brick Kiln Rd 978-677-2916
DONOVAN Tim 15 Shedd Ln 978-441-4125
DONOVAN Timothy 747 Wellman Av 978-250-1964
Donovan John DR 2 Courthouse Ln 978-453-0900
DOODY Joanne 35 Charlemont Ct 978-251-4626
DOODY Joanne 35 Charlemont Ct 978-251-4626
DOOLAN Leonard 52 Amble Rd 978-256-3604
DOOLE John 33 Sunset Av 978-256-0459
DOOLEY Kevin 6 Linden St 978-250-8169
DOOLITTLE M 978-256-0068
DOONAN Ina 2 Brittany Ln 978-250-4138
DOONAN Sean 10 Clover Hill Dr 978-256-8021
DOONG Eugene 417 Wellman Av 978-251-7693
DOONG Janet 2 Moccasin Ln 978-251-2908
DORAN Janice 181 Littleton Rd 978-455-8449
DORE Lynn 17 Baldwin Rd 978-710-5080
DORF William 11 Cross St 978-251-7349
DORMAN Cynthia 5 Douglas Rd 978-677-7106
DORMITZER Peter 20 Kelshill Rd 978-455-8491
DOROBIALA Lee 3 Rolling Green Ln 978-256-9051
DORR Eugene 34 Sunset Av 978-250-1036
DORRINGTON Janet 9 Sterling Pl 978-250-9188
DOS SANTOS Raphael 160 Tyngsboro Rd 978-455-4912
DOSHI Naren 22 Old Farm Wy 978-256-9050
DOSSETT Alice 14 Lantern Ln 978-256-6366
DOSSIN Kurt 10 Surrey Ln 978-250-4688
DOTY Paul 11 Sleigh Rd 978-256-9269
DOUBRAVA Patricia 3 Manor Cir 978-256-8495
DOUCETTE Walter 249 Main St 978-251-0191
DOUD Barbara 7 Ruthellen Rd 978-256-8846
DOUGHERTY Brian 24 Samuel Rd 978-250-0154
DOUGHERTY Thomas 10 Empire St 978-256-2355
DOUGHTY Dennis 181 Littleton Rd 978-710-4939
DOUGHTY Stephanie 14 Starlight Av 978-256-8955
DOUGLAS Jamie 190 Wellman Av 978-251-0318
DOUGLAS William 5 Alcorn Rd 978-256-7341
DOUKSZEWICZ Jennifer 25 Judith Rd 978-710-4515
DOUKSZEWICZ Roberta 9 Howard Rd 978-957-7997
DOVALE Jennifer 33 D Scotty Hollow Dr 978-856-7559
DOVE Nancy 10 Wilson St 978-955-5768
DOW Brian 58 Gay St 978-251-0205
DOWD Barbara 23 Winslow Rd 978-250-9304
DOWD David 17 Essex Pl 978-256-3929
DOWD James 309 Pine Hill Rd 978-256-4832
DOWD Kelly 4 Technology Dr 978-955-5865
DOWD Lillian 191 Chelmsford St 978-256-6939
DOWDII James 309 Pine Hill Rd 978-256-4832
DOWDY M 59 St Andrews Wy 978-226-5540
DOWLATI Saadat 59 Smith St 978-256-7014
DOWLING Donna 181 Littleton Rd 978-323-9637
DOWLING John 231 Park Rd 978-256-2900
DOWLING John & Jacqueline 25 Robin Hill Rd 978-250-0320
DOWLING William 17 Chatham Rd 978-256-9992
DOWNER Stephen 32 Locust Rd 978-455-9004
DOWNER Susan 189 Littleton Rd 978-256-4537
DOWNEY Nikki 28 Carlisle St 978-677-6677
DOWNING Thomas 70 Boston Rd 978-250-3344
DOWNS Ralph 26 Strawberry Hill Rd 978-251-0126
DOWNS Susan 5 Burning Tree Ln 978-250-0910
Downs, Timothy Dpm 4 Courthouse Ln 978-441-9241
DOYLE Edward 6 Dawn Dr 978-256-8090
DOYLE Edward 26 Ripley St 978-251-9724
DOYLE James 318 Wellman Av 978-251-1293
DOYLE K & A 14 Sonora Dr 978-244-1071
DOYLE Philip 44 Billerica Rd 978-319-9030
DOYLE Thomas 25 Galloway Rd 978-710-4488
Doyle, Thos B Lwyr 11 Summer St 978-256-0788
DOYON Guy 11 Lovett Ln 978-319-9815

DR. MULCH GARDEN CENTER
52 East Prescott St., Westford 978-692-6830

DRAGON Priscilla 6 Technology Dr 978-459-4515
Dragon-Phoenix Martial Arts 9 Acton Rd 978-250-1422

DRAINS BY JAMES
Serving Chelmsford 978-988-2210

DRAKE Doug 11 Fleetwood Dr 978-856-7048
DRAKE Mary Ann 7 Autumn Ln 978-250-0010
Drake Milton MD 228 Billerica Rd 978-250-6434
DRASHER Ethel 254 Billerica Rd 978-256-9681
DRASKOVICH Cindy 11 Old Midlsx Trnpk 978-250-9540
DREHER Scott 10 Ray Hill Dr 978-256-9831
DREHMAN Alvin 39 Sleigh Rd 978-256-4539
DRESS Jason 11 Juniper St 978-770-0353
DREW Erin 24 Shedd Ln 978-455-4625
DREW John 9 McIntosh Rd 978-250-8048
DREWICZ James 227 Westford St 978-244-0027
DRINAN Christopher 3 Westford St 978-455-9989
DRISCOLL David & Betsey 11 Chestnut Av 978-256-8719
DRISCOLL Deb 844 Wellman Av 978-251-8219
DRISCOLL Gordon 11 B Chestnut Av 978-319-9848
DRISCOLL Jim 10 Autumn Ln 978-455-8371
DRISCOLL Matt 45 Grove St 978-455-1696
Droescher, John Jr MD 228 Billerica Rd 978-250-6230
Droescher, John MD 228 Billerica Rd 978-250-6100
DROLET Angelica 270 Littleton Rd 978-942-4935
DROLET Anthony 270 Littleton Rd 978-250-9698
DROMGOOLE Sarah 12 Armand Dr 978-256-7926
Drum Hill Construction Corp 7 Doris Dr 978-251-4300
Drum Hill Dental Care 18 Boston Rd 978-323-9771
Drum Hill Dental Care 117 Drum Hill Rd 978-454-5656
Drum Hill Gulf 5 Drum Hill Rd 978-934-9704
Drum Hill Liquor Mart 85 Parkhurst Rd 978-452-3400
Drum Hill Physical & Sports Therapy 10 Jean Av 978-441-9452
DrumHill Pediatrics 20 Research Pl 978-256-2828
Drumhill Sunoco 100 Drum Hill Rd 978-656-0008
DRUMM James 38 Clover Hill Dr 978-256-8070
Drummer Real Estate 2 Courthouse Ln 978-453-0212
DRUZIAKO Lawrence 156 Tyngsboro Rd 978-856-7834
Dsa Printing 14 Alpha Rd 978-256-3900
DSOUZA Lester 5 Deca Dr 978-250-1329
DUAH Edmund 2 Charlemont Ct 978-251-3213
DUBE Gloria 17 Windsor St 978-710-6074
DUBE Michael 203 Boston Rd 978-256-6652
DUBNER J 46 Dalton Rd 978-256-8216
DUBOIS Andre 6 Sunset Av 978-244-9297
DUBOIS Terese 5 Hillside Ln 978-256-8554
DUBOW Robt M 722 Wellman Av 978-251-0344
DUBOW Robt M 722 Wellman Av 978-251-3064
DUCHARME Cheryl 176 Westford St 978-250-8559
DUCHARME Christina 2 Lovett Ln 978-251-3990
DUCHARME David 59 Prescott Dr 978-251-0523
DUCHARME Tinalee 174 Tyngsboro Rd 978-455-6251
DUCHESNE Donna 96 Richardson Rd 978-455-9113
DUCOT Elizabeth 17 Green Wy 978-250-9434
DUDEK G 24 Summit 978-256-5048
DUDLEY Allen 11 Cross St 978-251-0568
DUDLEY David 7 Temi Rd 978-256-3966
DUDLEY Hubert & Janice 10 Prancing Rd 978-256-2696
DUELL Thomas 255 North Rd 978-244-0476
DUFFETT Katherin 47 Thomas Dr 978-244-2546
DUFFIN Paula 270 Princeton St 978-251-3120
DUFFTY Melissa 145 Warren Av 978-656-8648
DUFFY Edw J 3 Locke Rd 978-256-0192
DUFFY Erin 71 Princeton St 978-323-9456
DUFFY Kathleen 19 Overlook Dr 978-250-4663
DUFFY Mark 24 Stonehill Rd 978-251-8109
DUFFY Sheila 57 Mill Rd 978-710-5034
Duffy's Auto Co Used Cars 50 Tyngsboro Rd 978-251-7464
DUFRESNE Roger 5 Matthew Ln 978-256-9107
DUFRESNE Tara 43 Harding St 978-251-9977
DUFROMONT Chas E 11 Cathy Rd 978-244-2504
DUGAS Douglas 4 McHugh Farm Ln 978-250-9591
DUGGAN Alda 25 Singlefoot Rd 978-275-2890
DUGGAN Christopher 126 Concord Rd 978-256-7756
DUGGAN E R 181 Littleton Rd 978-256-5677
DUGGAN John 3 Strawberry Hill Rd 978-251-3508
DUGGAN Michael 79 Billerica Rd 978-244-0453
DUGGAN Tina 6 Ann's Wy 978-250-2311
DUGGAN Tina 6 Ann's Wy 978-250-2311
DUHAMEL L 72 Proctor Rd 978-256-2983
DUKAKIS Stratos 10 Galloway Rd 978-256-0287
DULAC Jeanpaul 93 Old Stage Rd 978-256-6344
DULAC Noel 7 Lynch Wy 978-256-0101
DULCHINOS Peter 17 Spaulding Rd 978-256-5256
DULCZEWSKI John 123 Robin Hill Rd 978-250-9117
DULGARIAN Stephen 14 Dulgarian Terr 978-256-0220
DULL Wesley 65 Locke Rd 978-256-2831
DULONG Thomas 82 Proctor Rd 978-319-9837
DULUDEPOTTER Suzanne 3 Longview Dr 978-250-6990
DUMANIAN Andrew 7 Warwick Dr 978-256-0002
DUMANIAN Lucy 25 Bentley Ln 978-256-7790
DUMAS Carrie 3 Moore St 978-323-9850
DUMAS Ralph 18 Hitchin Post Rd 978-710-6160
DUMKE Anne 255 North Rd 978-250-0089
DUMOVIC Robert 199 Wellman Av 978-677-7953
DUNAJ Walter 51 Sleigh Rd 978-256-9064
DUNAKIN Bethany 35 Clarissa Rd 978-455-3146
DUNAY D M 44 Parkhurst Rd 978-244-9120
DUNBAR Denise 21 Muriel Rd 978-250-0664
DUNBAR Jamie 53 Warren Av 978-250-9254
DUNBAR Kyle 43 Montview Rd 978-367-0274
DUNCAN Avin & Kathryn 803 Wellman Av 978-251-2214
DUNCAN Elke 360 Littleton Rd 978-856-7632
DUNGAN E B 138 School St 978-256-7526
Dunkin' Donuts 7 Acton Rd 978-656-8550
Dunkin' Donuts 18 Boston Rd 978-455-7124
Dunkin' Donuts 105 Chelmsford St 978-256-9845
Dunkin' Donuts 78 Drum Hill Rd 978-458-0927
Dunkin' Donuts 81 Tyngsboro Rd 978-251-0696
DUNLAY Judith 41 E Scotty Hollow Dr 978-251-1445
DUNLEA Jonathan 25 Marshall St 978-710-6539
DUNLEVY Shana 10 Lynn Av 978-955-5116
DUNN Beth 19 Parlee Rd 978-256-5185
DUNN David 60 Willis Dr 978-251-2805
DUNN Debra 54 Bartlett St 978-256-5636
DUNN F 19 High St 978-455-0255
DUNN Heather 53 Smith St 978-770-0543
DUNN Jeanne & Raymond 6 Technology Dr 978-458-4720
DUNN Kellie 10 Smith St 978-256-8292
DUNN Krystal 30 Worthen St 978-455-5555
DUNN Mary 1 Draycoach Dr 978-251-8886
DUNNE Donna 140 Gorham St 978-455-7659
DUNNING Donald 249 Old Westford Rd 978-256-5452
DUONG Brian 82 Brick Kiln Rd 978-955-5458
DUPONT Claire 19 Sheila Av 978-251-4054
DUPONT Walter 2 Pleasant Av 978-453-3695
DUPUIS Robert J 30 Cathy Rd 978-256-7056
DURANT Jos 218 Graniteville Rd 978-251-4107
DURANT Joseph 218 Graniteville Rd 978-770-0819
DUREAULT Kenneth 235 Littleton Rd 978-455-0473
DURETTE Jean 82 Brick Kiln Rd 978-452-9820
DURHAM Rodney 518 Wellman Av 978-770-0797
DURKIN Michael 130 Turnpike Rd 978-256-8583
DURKIN Scott 15 Chatham Rd 978-455-0629
DURSO Nicholas 3 Alexandria Wy 978-710-6773
DUSSAULT Barbara 26 Mill Rd 978-244-0198
DUSSAULT Joesph 12 Empire St 978-319-9791
DUSSAULT Robert 26 Mill Rd 978-770-0941
DUSSOURD Edward 16 Washington St 978-251-2542
DWIGHT Josephine 92 Prescott Dr 978-455-4192
DWIVEDULA Sastry 10 Cove St 978-256-6214
DWIVEDULA Sastry 10 Cove St 978-256-8942
DWYER John 181 Littleton Rd 978-710-5890
DWYER Mark 100 Warren Av 978-256-7764
DWYER Theresa 20 Albina St 978-449-0256

DYMENT, BARRY - COLDWELL BANKER
www.RealEstateByLauraB.com 781-389-7431

Dynamic Cleaning Sytemss 30 Groton Rd 978-251-8897
DZEDULONIS Frank 82 Smith St 978-256-0368
DZICZEK Eugene 20 Summer St 978-256-9363
DZIEDZINSKI Frank 9 Laredo Dr 978-710-6450
DZURIS Robert 6 Cambridge St 978-256-8061

E E E

8 Tech LLC 8 Technology Dr 978-458-4543
E Mr 61 Mission Rd 978-251-4832
E M Drycleaner 40 Chelmsford St 978-256-6566
E PA 11 Technology Dr 978-458-6926
E&S Technologies Inc 180 Middlesex St 978-888-0108
EACRETT David 11 Leedburg St 978-251-7176
EAGAN Thomas 10 Rack Rd 978-455-4973
EARL Lena 20 Church St 978-251-0813
EARLEY Diane & Roy 184 Chelmsford St 978-250-4599
EARLEY Jeanne 30 Riverneck Rd 978-319-9444
EARLEY Susan 5 Johnson Rd 978-455-6434

BUSINESSES AND RESIDENTS

EARLY Patrick 94 High St 978-455-0491
EARLY William 43 Brentwood Rd 978-455-7886

EARLY LAW OFFICES, LLC
William J. Early
One Courthouse Ln., Ste 2 978-970-3100

Earth Realty 20 Middlesex St 978-251-1311
EASSA Roy 616 Wellman Av 978-251-3728
East Coast Florist 118 Chelmsford St 978-455-0333
East Coast Flowers 55 Drum Hill Rd 978-970-5510
East Corp Electrical Services 6 Third St 978-250-1156
Eastern Bank 291 Chelmsford St 978-250-6970
Eastern Corporate 297 Billerica Rd 978-250-4619
Eastern Corporate 297 Billerica Rd 978-256-5959
EASTMAN Edward 31 Augusta Wy 978-251-2554
EASTMAN Gerard 5 Vincent Rd 978-244-9077
EASTON Daphne 184 Main St 978-251-8395
Eastwest Healthworks 6 Boston Rd 978-256-9499
EASTWOOD Gail 44 Needham St 978-251-9741
EASTWOOD William 255 North Rd 978-250-4436
Easy Housekeeping Shops 19 Central Sq 978-256-1352
Eaton Medical Assocs 1 Courthouse Ln 978-710-5870
EBERIEL David 15 Donna Rd 978-256-3539
EBLAN Geo 9 Queen St 978-256-1027
ECE Volkan 270 Littleton Rd 978-250-3779
ECKELKAMP Don 8 Algonquin Rd 978-256-0644
ECKELKAMP Lisa 37 Hatikva Wy 978-455-8877
ECKHARDT Susan 270 Littleton Rd 978-256-9234
ECONOMOU Kenneth 2 Kristin Dr 978-256-0552
EDELSTEIN Gary 20 Delwood Rd 978-455-4770
EDGAR H 7 Blaisdell Rd Rd 978-256-9604
Edvance Technologies Design Inc 3 Summer St 978-256-9900
EDWARD Pamela 150 Hunt Rd 978-250-4326
Edward Jones 6 Alpine Ln 978-250-1681
Edward Jones 285 Billerica Rd 978-319-9027
Edward Sylvestre 110 Middlesex St 978-251-2500
EDWARDS Charity 11 Sunset Av 978-649-4629
EDWARDS Mildred M 2 Arbutus Av 978-256-5065
EDWARDS Pamela 181 Littleton Rd 978-455-7072
Ef Guaraldi and Sons 11 Summer St 978-256-0235
EGAN Anne 17 Parlee Rd 978-256-5671
EGAN James 11 Charlemont Ct 978-251-8616
EGAN John 10 Dornoch Cir 978-251-3260
EGAN Kerri 30 Worthen St 978-455-6762
EGAN Patricia 11 Riverneck Rd 978-458-2379
EGAN Robert 61 Acton Rd 978-256-1670
EGAN Shirley 23 Sprague Av 978-454-2339
EGNER Carol 1 Shandel Dr 978-250-3752
EHRENFELS Chris 75 High St 978-256-3730
Einstein Noah Restaurant Group Inc 40 Drum Hill Rd 978-459-9340
Eisenklam, Eric J MD 228 Billerica Rd 978-250-6300
EISENMANN Norman 144 School St 978-250-0905
EISNER Jill 29 Westford St 978-256-6531
EKNAIAN George 12 Howard Rd 978-362-1730
ELDEN Carol 6 Technology Dr 978-452-5922
ELDREDGE Kerri 65 Amble Rd 978-710-3361
Elecon 200 Turnpike Rd 978-244-9500
Elecon 200 Turnpike Rd 978-244-9501
Element Hotel 25 Research Pl 978-256-5151
ELFAKIH Nabil 6 Wyndbrook Ln 978-250-1652
ELGAMEL R 10 Schofield St 978-455-1137
ELIE Cassandra 267 Littleton Rd 978-244-9150
ELIOPOULOS George 6 Zeus Dr 978-256-3450
ELIOPOULOS Michael P 157 Proctor Rd 978-256-7952
Eliopoulos & Eliopoulos PC 9 North Rd 978-250-3800
Eliopoulos Dina A 9 North Rd 978-275-9440
Eliopoulos Peter A 9 North Rd 978-256-9838
Elite Dance Co 21 Alpine Ln 978-455-5068
ELLARD Rachel 41 Middlesex St 978-455-4719
ELLEN Denise 16 Whippletree Rd 978-256-8420
ELLER Cindy 8 Noble Dr 978-323-9195
ELLIE Andrew 9 Cove St 978-455-6932
ELLIOPOULOS Christine 10 Zeus Dr 978-256-5330
ELLIOTT Chad 8 Maynard Cir 978-841-4114
ELLIOTT Jordan 4 Manwell Rd 978-256-2564
ELLIOTT Roberta 10 Bel Air Dr 978-251-4157
ELLIS Cara 31 Stonehill Rd 978-955-5667
ELLIS George 19 Sheila Av 978-256-3080
ELLIS Jeffrey 58 Bartlett St 978-244-0438
ELLIS Lawrence 22 Judith Rd 978-256-9039
ELLIS Linda 43 Sleigh Rd 978-256-9694
ELLIS Maggie 6 Abbott Ln 978-256-9784
ELLIS Mark 62 Bartlett St 978-256-2956
ELLIS R 254 Billerica Rd 978-250-4237
ELLIS-LABOSSIERE Jean 1 Augusta Wy 978-221-5545
ELLIS-LABOSSIERE Jean 1 Augusta Wy 978-251-1344
Elmec USA 978-250-0084
ELMORE Carolyn 8 Doral Dr 978-251-1324
ELRICK Kathy 254 Billerica Rd 978-250-5893
ELROD Pamela 16 Farley Brook Rd 978-250-4158
ELWELL Barbara 142 Graniteville Rd 978-251-4913
ELWOOD Joan E 269 Littleton Rd 978-256-4141
ELY Blair 14 Fenwick Rd 978-250-1786
EMANOUIL Cathi 12 Leedberg 978-251-4027
EMANOUIL Chuck 159 High St 978-710-6209
EMANOUIL Pascale 3 Fieldstone Ter 978-256-5628
EMANOUIL Peter 26 Hunt Rd 978-256-2246
EMANOUIL Stephen 50 Hunt Rd 978-256-8413
EMANOUIL Steven 10 Wilson St 978-256-8413
EMANOUIL Valerie 225 Littleton Rd 978-250-5965
Emanuoil Brothers Inc 17 Progress Av 978-256-6125
EmbroidMe 14 Littleton Rd 978-244-0442
Emergency Heating & A C 25 Research Pl 978-427-6797
EMERO Brian 3 Chestnut Hill Rd 978-256-0008
EMERSON John 8 Loiselle Ln 978-221-5805
EMERSON John 203 Park Rd 978-250-4624
EMERSON Stephen 22 Bridge St 978-250-4769
EMERSON Stephen 22 Bridge St 978-256-4177
Emerson, Stephen 22 Bridge St 978-256-4177
EMERY Michael 11 Manwell Rd 978-455-7574
EMMERICH David & Janet 55 School St 978-251-7330
EMMONDS Renee 189 Littleton Rd 978-221-6032
Endeavor Robotics 19 Alpha Rd 978-256-8391
ENEGESS Wendy 133 Wellman Av 978-710-6249
Eng, Corinne 32 Alpine Ln 978-256-6321
ENGDAHL E 978-221-5383
ENGLAND Brandon 143 High St 978-250-4504
ENGLAND Robert 9 Autumn Ln 978-250-0398
ENGLISH Edward 3 Vineyard Ln 978-256-2565
ENGLISH Elizabeth 14 Worthen St 978-221-6281
ENIS Martin D 323 Old Westford Rd 978-256-9455
Enterprise Bank & Trust 20 Drum Hill Rd 978-442-5500
Enterprise Rent-A-Car 290 Littleton Rd 978-367-0212
Environmental Pool Co 184 R Riverneck Rd 978-256-6620
Environmental Pool Co 184 Riverneck Rd 978-256-6620
ENWRIGHT Erin 8 Sheila Av 978-955-5244
ENWRIGHT Michael 9 Freeman Rd 978-256-5300
ENWRIGHT Michael 5 Overlook Dr 978-250-8967
Episcopal Church Study 10 Billerica Rd 978-256-5673
EPPOLITO Sheila 3 Somerset Pl 978-250-9645
Eppolito Financial Svcs 1 Meeting House Rd 978-455-7481
EPSTEIN Sara 4 Higate Rd 978-256-1608
Equine Gallery 24 Maple Rd 978-256-7797
Era Key Realty 1 Chelmsford St 978-256-9100
Era Morrison 61 Central Sq 978-614-1600
Erakey Realty 1 Chelmsford St 978-250-3500
Erakey Realty 1 Chelmsford St 978-256-5060
ERHARTIC Michael 229 Main St 978-251-7293
ERHARTIC Michael & Lee 229 Main St 978-251-7293
Eric C Foster Plumbing and Heating 145 Stedman St 978-256-5976
ERICKSON Carol & Lloyd 6 Brook St 978-256-8668
ERICKSON Kerin & Carl 11 Fourth Ln 978-256-0663
ERICKSON Patricia 255 North Rd 978-256-8481
ERICKSON Tod 4 Technology Dr 978-942-4130
Erickson & Mosscrop Assoc 3 Courthouse Ln 978-453-1906
ERICSON Ruth 4 Technology Dr 978-256-8959
Eriksen Kevin S Atty 1 Billerica Rd 978-250-8877
ERSKINE Keith & Susan 160 Boston Rd 978-256-1486
ERVIN Maureen 6 Radcliffe Rd 978-770-0385
ERVIN Timothy 3 San Rosa Wy 978-455-3678
ESCHNER Albert H 26 Longmeadow Rd 978-256-5033
ESCOTT Eric 25 Monument Hill Rd 978-256-5959
ESHBAUGH Mark 216 Graniteville Rd 978-251-3275
ESHBAUGH V 216 Graniteville Rd 978-677-6666
ESHBAUGH Vernon & Betsy 216 Graniteville Rd 978-251-3223
Especially Sweet Needs 61 Central Sq 978-250-8148
ESPERANZA Brent 1 Starlight Av 978-454-0776
ESPOSITO Corrinne 6 Technology Dr 978-455-4050
ESPOSITO Nancy 27 Windsor St 978-251-3769
Essco Calibration Laboratory 27 Industrial Av 978-250-0880
Essco Calibration Laboratory 27 Industrial Av 978-250-0880
ESTABROOKS Alice 37 Sleigh Rd 978-256-9598
ESTELA Fernando 174 Tyngsboro Rd 978-455-2737
ESTERBROOK William 18 Sandra Dr 978-455-2718
ESTERMAN Philip 180 Tyngsboro Rd 978-251-7918
ESTERMAN Philip 180 Tyngsboro Rd 978-251-7918
European Wax Center 117 Drum Hill Rd 978-656-1750

EUSEBIO Karla 225 Littleton Rd 978-955-5742
Evan Sacks, Sacks 187 Billerica Rd 978-250-2449
EVANGELISTA Albert 211 Wellman Av 978-251-3520
EVANS Amanda 288 Littleton Rd 978-250-5982
EVANS Amy 2 Sonora Dr 978-250-7475
EVANS Bill 7 Alamo Cir 978-250-4653
EVANS Bowman 3 Pond St 978-256-7255
EVANS Danielle 18 Janet Rd 978-455-4754
EVANS David 181 Littleton Rd 978-970-3210
EVANS Eric 49 Manning Rd 978-453-9467
EVANS Hugh 128 Mill Rd 978-256-6290
EVANS Leonard 15 Northgate Rd 978-256-6422
EVANS Olivia 128 Riverneck Rd 978-458-2784
EVANS Thomas 136 Tyngsboro Rd 978-251-2567
EVERETT Robert 270 Littleton Rd 978-677-2923
Evergreen Signs 978-256-3699
EVERLEIGH Jill 8 Arthur Av 978-250-4186
Evolution Hair Design & Skin Care 73 Princeton St 978-251-0699
EXARCHOS Chris 1 Cypress St 978-710-3958
EXARCHOS Sotirios 8 Wiggin St 978-256-0004
Excel Painting 165 Hunt Rd 978-256-1701
Excel Painting 978-692-4848
Excursion The Sounds Of 13 Braeburn Rd 978-256-4414
Executive Tan 26 Alpine Ln 978-256-1771
Exeter Analytical Inc 7 Doris Dr 978-251-1411
Expert Automotive 206 Boston Rd 978-256-1765

EXPERT PAINTING, COMPANY
Chelmsford 978-256-8164
Cell 978-314-6757

Express Employment Professionals 229 Billerica Rd 978-256-1135
Express Sign Graphics 9 B Kidder Rd 978-250-9890
Eyewear By Giorgio 60 Chelmsford St 978-256-6500
EYNATIAN Monica Eynatian 2 Frederick St 978-256-4087

F F F

5 Star Demolition 1 Oak St 978-221-5586
5 Star Demolition 1 Oak St 978-221-5587

F & S ELECTRIC SERVICE, INC.
Serving Chelmsford 800-656-8658

F MCCAFFREY Mr 30 Crooked Spring Rd 978-251-4437
FABBRI Bruno 23 Rivermeadow Dr 978-256-2559
FABER Paul 6 Technology Dr 978-459-4640
FADER Linnea 978-251-8316
Fadjo D Lawrence 18 North Rd 978-256-2561
Fadjo, D Lawrence Dent 18 North Rd 978-256-2561
FAGAN Amanda 23 Donna Rd 978-221-6470
FAGAN George 15 Ruthellen Rd 978-244-0427
FAGAN George 15 Ruthellen Rd 978-256-8283
FAGUNDE Izamara 28 Holt St 978-856-7841
FAHEY Linda 129 Wellman Av 978-251-7792
FAHEY Robt 4 Clear St 978-256-6519
FAIRBANKS John 9 Montview Rd 978-256-8864
FALARDEAU Jack 17 Parkerville Rd 978-256-1773
FALCO David 5 Cambridge St 978-250-9613
FALL Thomas 225 Littleton Rd 978-256-3297
FALLIER Caitlin 48 Stonegate Rd 978-256-9256
FALLON Amber 9 Boyds Ln 978-710-7847
FALLON James 270 Littleton Rd 978-455-1140
FALLON Mary 530 Wellman Av 978-319-9388
FALLON Sarah 120 Wellman Av 978-323-9252
Fame 227 Chelmsford St 978-256-0539
Families In Recovery 10 Adams St 978-251-1160
Family Assocs Of Merrimack Valley 201 Chelmsford St 978-256-1467
Fang Yanagi Inc 83 Parkhurst Rd 978-455-5598
FANTASIA Frank 142 Park Rd 978-677-6192
FANTAZIAN James 232 Wellman Av 978-251-4401
FARAH Michael 43 Clarissa Rd 978-256-3816
FARDY Harry J 6 Gail St 978-256-5035
FARIA Jason 12 Reid Rd 978-710-7486
FARIA Lindsay 23 Westland Av 978-942-4139
FARIA Paula 288 Littleton Rd 978-770-0833
FARINA Nicole 2 Indian Dr 978-256-8467
FARINA Paul 7 Singlefoot Rd 978-256-6837
FARINO Joseph 57 Kennedy Dr 978-455-0004
FARLEY James 16 Brian Rd 978-256-1507
FARLEY Jos F 181 Littleton Rd 978-256-3663
FARLEY Kevin 72 Proctor Rd 978-256-2983
FARLEY Kevin 72 Proctor Rd 978-455-5395
Farley White 150 Apollo Dr 978-256-7963
FARMER Arthur 26 Windemere Ln 978-746-8668
FARMER Julie 713 Wellman Av 978-251-0964
FARMER Rebecca 8 Talbot Ln 978-256-2685
FARRELL Alyson J 48 Needham St 978-251-1419
FARRELL Darlene 31 Sixth Av 978-251-4605
FARRELL David 255 North Rd 978-710-3555
FARRELL Erika 93 Dalton Rd 978-256-1156
FARRELL John 54 Old Stage Rd 978-710-5166
FARRELL Margaret 39 E Scotty Hollow Dr 978-710-7826
FARRELL Maureen 116 School St 978-250-3282
FARRELL Teri 15 Kensington Dr 978-256-5985
Farrell Kathryn Lorah Atty 1 Billerica Rd 978-250-8877
FARRINGTON Robert 343 Wellman Av 978-251-0210
FARROW David 12 Sierra Dr 978-256-0195
Fast Eddie's Motorcycles 1 Oak St 978-256-7604
Fastenal Co Inc 101 Brick Kiln Rd 978-970-3278
FASTERT Steven 4 Elm St 978-455-2447
Fast-Teks 10 Higate Rd 978-256-1415
FAUCHER Ruth & Paul 15 Pendleton Rd 978-250-7444
FAULDS Kimberly 171 Turnpike Rd 978-250-1080
FAULKENHAM David & Cheryl 103 Concord Rd 978-256-1031
FAULKENHAM David & Cheryl 103 Concord Rd 978-256-5182
FAULKENHAM Ruby 235 Boston Rd 978-256-9380
FAULKNER Linda 8 Sheila Av 978-256-1201
FAVREAU William 360 Littleton Rd 978-256-6515
FAY Brett 5 Kiberd Dr 978-251-8630
FAY Brett 5 Kiberd Dr 978-256-6687
FAY Brett 5 Kiberd Dr 978-256-6687
FAY Carl 23 Linwood St 978-256-5437
FAZIO Rita 60 Park Rd 978-656-8391
FECTEAU Thomas 5 Betsy Ln 978-955-5680
FEDELE Mary 38 Hornbeam Hill Rd 978-250-0130
Federal Investment Trust 1 21 Vinal Sq 978-251-0762
FedEx Office 61 Drum Hill Rd 978-275-0574
FEDUS Peggy 255 North Rd 978-256-5864
FEDUS Peggy 255 North Rd 978-256-5864
FEELEY Matthew 12 Prescott Dr 978-677-6103
FEELEY Robert 70 Westford St 978-256-1079
FEELY Theresa R 6 Marion St 978-256-5895
FEENEY James 304 Wellman Av 978-455-5287
FEENEY Kathleen 20 Wildwood St 978-256-0687
FEENEY Kelly 185 Turnpike Rd 978-677-7226
FEI Anthony T 19 Gail St 978-256-1466
FELDMAN Scott 223 Wellman Av 978-251-0539
Feldman, Paul MD 228 Billerica Rd 978-250-6200
FELICIANO Yoaty 10 Cottage Row 978-455-4602
FELIX Darlene 42 Middlesex St 978-677-7560
FELLOWS Brian 95 Meadowbrook Rd 978-251-7485
FELZANI Adam 14 Carter Dr 978-244-9875
FENDERS Paul 158 Dalton Rd 978-256-5910
Feng Shui Restaurant 285 Chelmsford St 978-250-8888
FENN Mark 4 Berkshire Rd 978-251-7929
FENOCHETTI David 15 Berkshire Rd 978-256-8150
FERGUSON Stephen 10 Bowl Rd 978-455-9701
FERNALD Brian 19 Oak Knoll Av 978-453-9091
FERNANDEZ M 881 Wellman Av 978-455-8912
FERNANDO Maryann 5 Algonquin Rd 978-256-1767
FEROLITO Heidi 19 Swain Rd 978-455-0775
FERRANTE Cynthia 144 Gorham St 978-770-2016
FERRANTE Kathi 1 Technology Dr 978-710-5918
FERRARA Susanne 152 Wellman Av 978-256-1102
FERRARO J 8 Anna St 978-251-4442
FERRARO Joseph 49 Abbott Ln 978-677-6918
FERREIRA Christopher 81 Riverneck Rd 978-455-3472
FERREIRA David 10 McFartin Rd 978-256-5752
FERREIRA Jeffery 9 York Av 978-455-7042
FERREIRA Jos 39 Marshall St 978-453-5149
FERREIRA Lawrence 3 Pendleton Rd 978-250-1721
FERREIRA Michael 10 Waterford Pl 978-251-8024
FERREIRA Steven 14 Belmont Dr 978-256-2969
Ferreira's Towing 293 Littleton Rd 978-454-7914
FERRER Jacob 225 Littleton Rd 978-710-5891
FERRER Rosa 30 Highland Av 978-954-5198
FERRI John 10 New Fletcher St 978-250-1004
FERRIO Elizabeth 225 Littleton Rd 978-677-7958
FERRIS David 360 Littleton Rd 978-250-4671
FERULLO Richard 4 Dayton St 978-251-7809
FETZNER Drew 240 Old Westford Rd 978-455-8533
FEUERSTEIN Talita 16 Gallup Dr 978-250-8578
FEUGILL W & J 11 Wildwood St 978-256-1431
FIALOWSKI James 4 Noble Dr 978-256-0897
FICARA Paolo 25 Holt St 978-221-5824
FICHTENBAUM Matthew 46 Sleigh Rd 978-256-8546
FIEKERS Cynthia 67 Pine Hill Rd 978-250-4632
FIELDING Jean 2 Dornoch Cir 978-221-5046

BUSINESSES AND RESIDENTS

FIELDING Jonathan 85 Dunstable Rd 978-251-8891
FIELDING Kegan 5 Sterling Pl 978-455-3680
FIELDING Kenneth 173 Groton Rd 978-455-5211
FIELDING Paul 147 Groton Rd 978-251-0864
FIELDS D 978-250-4679
FIELDS Michael J 107 Richardson Rd 978-251-7174
FIELDS Travis 276 Mill Rd 978-250-9309
FIERIMONTE Robert 11 Cross St 978-856-7469
FIGUEIRAS Fernanda 360 Littleton Rd 978-710-6477
FIGUEIREDO C 736 Wellman Av 978-251-1942
FIGUERAOA Xiomara 1 Technology Dr 978-455-6681
FILICE Liliana 255 North Rd 978-856-7086
FILIPETTI Denis 28 Proctor Rd 978-221-5601
FILIPOWICH Michael 251 Acton Rd 978-455-5075
FILLION Larry 130 Acton Rd 978-250-4208
Finest Builders Inc 1 Southwood Dr 978-256-2641
FINK Karen 405 Wellman Av 978-677-7716
FINK Karen 405 Wellman Av 978-677-7716
FINKEL Noah 12 Elm St 978-251-3372
FINKEL Stuart 20 Arbutus Av 978-250-1126
FINKELSTEIN Denise 181 Littleton Rd 978-455-9154
FINLEY Jack 63 Park Rd 978-244-0537
FINLEY Jack 63 Park Rd 978-250-4050
FINN Deanne 23 Kensington Dr 978-256-9636
FINN Meghan 267 Littleton Rd 978-221-6630
FINNEGAN Daniel 58 Winter St 978-256-3458
FINNEGAN Jas 4 Kirby Ln 978-251-4941
FINNEGAN Nancy 17 Sinai Cir 978-710-6720
Finnegan Development 2 Courthouse Ln 978-453-7711
Finnegan Kevin F Atty 1 Billerica Rd 978-250-8877
FINNEY Eric 8 Clarke Av 978-256-7483
FINOCCHIO Karen 360 Littleton Rd 978-250-9952
Fins & Feathers Pets Inc 82 Parkhurst Rd 978-459-4666
FIORE Paul & Denise 978-256-3765
FIORENTINO Karen 30 Second Ln 978-677-7955
FIORE-PELLETIER Jennifer 3 Morgan Dr 978-250-5869
FIOS Allison 19 Sheila Av 978-251-3297
FIPPHEN Peter 49 Ruthellen Rd 978-256-9703
Fire Tech & Safety 978-250-0822
FIRICANO Paul 3 Cortez St 978-256-1004
First Baptist Church Of Chelmsford Acton Rd 978-256-8630
First Light Biosciences 2 Omni Wy 978-221-6955
First Light Biosciences Inc 2 Omni Wy 978-941-4124
First Parish Unitarian Universalist Church 2 Westford St 978-256-5133
First Professional Chimney Svc 978-256-3700
First Team Realty 6 North Rd 978-250-1900
FISCHER Mark 14 Newtowne Wy 978-221-5312
FISH Marie 181 Littleton Rd 978-256-7443
FISH Paul 97 Meadowbrook Rd 978-251-7102
Fish Bones 34 Central Sq 978-250-0101
FISHER Brian 144 Dalton Rd 978-256-0711
FISHER Brian 14 Davis Rd 978-710-3215
FISHER Daniel 9 Village View Rd 978-256-3085
FISHER Dawn 14 Gay St 978-455-6897
FISHER George 105 Littleton Rd 978-256-5620
FISHER J 4 Eighth Av 978-251-0324
FISHER Jesse 47 North Rd 978-710-5575
FISHER Mary 96 Richardson Rd 978-710-5171
Fitness Together 15 Alpine Ln 978-244-1136
FITTON Robert 5 Scott Dr 978-256-3592
FITTON Robert A 15 Clinton Av 978-677-7349
FITZGERALD Daniel 9 Minuteman Dr 978-455-6862
FITZGERALD Diane 725 Wellman Av 978-710-6718
FITZGERALD Judith 19 Sheila Av 978-455-4786
FITZGERALD Marie M 25 Garland Rd 978-250-6917
FITZGIBBONS Eileen 6 Harvey Rd 978-256-6948
FITZGIBBONS Joseph 19 Acton Rd 978-256-1421
FITZHANSO Mark 15 Samuel Rd 978-250-9465
FITZPATRICK William 42 Thomas Dr 978-256-5696
FITZSIMMONS M 978-250-2363
Five Guys Burgers and Fries 90 Drum Hill Rd 978-454-4555
FLAHERTY Anacarla 5 Gristone Rd 978-256-8403
FLAHERTY David & Mary Kay 15 Waterford Pl 978-251-3099
FLAHERTY Donald 15 South Row 978-256-7865
FLAHERTY Elizabeth 255 North Rd 978-256-6322
FLAHERTY Jasmine 11 Woodlawn Av 978-455-0944
FLAHERTY Patrick 8 Harvard St 978-251-8904
FLAHERTY Phillis 19 Freeman Rd 978-256-5563
Flaherty Associates 48 Chelmsford St 978-250-1400
FLAHIVE Sean 6 Regina Dr 978-256-1160
FLAKE Albert 8 Sheila Av 978-251-0832
FLAMER Denise 861 Wellman Av 978-251-3593
FLAMMIA Paula 48 Bartlett St 978-319-9448
FLANAGAN Kathy 225 Littleton Rd 978-455-2787
FLANAGAN Marion 2 Wyndbrook Ln 978-256-8788
FLANAGAN Richard 6 Clear St 978-256-4382
FLANAGAN Sandra 51 Moore St 978-656-0006
FLANAGAN Ted & Bonnie 3 Derringer Rd 978-250-0665
FLANDERS Malcolmn 31 Needham St 978-251-7078
FLANNERY John Jr 30 Parlee Rd 978-256-6815
FLANNERY Michele 89 Robin Hill Rd 978-710-3248
FLANNERY Paul 21 Janet Rd 978-250-0041
FLAVELL John 11 Herbert Rd 978-250-3338
Fleishman, Jerold H Dpm 4 Courthouse Ln 978-441-9241
FLEMING Christopher 11 Purcell Dr 978-250-5897
FLEMING Christopher 2 Sunrise Av 978-256-7259
FLEMING Maureen 394 Acton Rd 978-256-6611
FLEMING PIRES Charlene 2 Longmeadow Rd 978-256-8188
FLETCHER David 415 Acton Rd 978-955-5132
FLETCHER Erwin 4 Wildwood St 978-256-0389
FLETCHER Jason 233 Main St 978-710-6379
FLETCHER Jean 54 Boston Rd 978-856-7376
FLETCHER Michael 21 Singlefoot Rd 978-256-6502
FLETCHER P Michael 21 Singlefoot Rd 978-256-6502
FLEURY Bryan 7 Bradford Rd 978-677-6818
FLEWELLING M 10 Westland Av 978-250-8164
FLOOD Laurie 3 Wisteria Ln 978-221-6169
Floral Moments 48 Chelmsford St 978-256-2444
FLORENCE Kristen 3 Charlemont Ct 978-251-3371
Florence Bejian 17 Village Sq 978-250-3937
FLORES David 27 Billerica Rd 978-244-1424
FLORIA J 17 Pendleton Rd 978-256-4413
FLORIA John 65 Acton Rd 978-256-1074
FLORIA Joseph 17 Pendleton Rd 978-256-4413
FLORIA-SCHROEDER Maria 255 North Rd 978-256-5517
FLOYD David 16 Lakeside Av 978-250-8185
FLUMERFELT Leonard 3 Nevada Dr 978-256-4887
Flying Change 124 Proctor Rd 978-250-8484
FLYNN D 7 Wilson Ln 978-710-7642
FLYNN Errol 5 Sleigh Rd 978-256-4421
FLYNN Francis 10 Kelshill Rd 978-251-7145
FLYNN Gerald 9 Seneca Av 978-250-0092
FLYNN Henry 13 Dayton St 978-251-8486
FLYNN Jeff 25 Thomas Dr 978-256-1931
FLYNN Kristen 9 King St 978-250-0689
FLYNN Kristina J 3 Crabapple Ln 978-710-3051
FLYNN Kurt 22 Brian Rd 978-256-8673
FLYNN Kurt 282 Wellman Av 978-455-4875
FLYNN Linda 10 Wilson St 978-250-1673
FLYNN Lynn 8 Sheila Av 978-251-7212
FLYNN Lynn 20 Subway Av 978-256-1149
FLYNN Maureen 36 Brentwood Rd 978-256-6287
FLYNN Micheal 47 Gay St 978-455-3364
FLYNN Robt & Jacquelin 32 Brentwood Rd 978-250-1045
FLYNN Thomas 20 Subway Av 978-256-1149
FLYNN William 67 Linwood St 978-244-9076
Flynn Joseph G CFP 229 Billerica Rd 978-250-0993
Fmc Technology 27 Industrial Av 978-504-3722
FOERSTER Carl 7 Jerridge Ln 978-392-0952
FOGG Philip 10 Merilda Av 978-251-3807
Folch, Damian MD 35 A Village Sq 978-250-9495
FOLEY Annabella 10 Golden Cove Rd 978-256-0139
FOLEY B 46 First St 978-251-1137
FOLEY Bonnie 71 Prescott Dr 978-455-6339
FOLEY James 5 Donna Rd 978-244-5616
FOLEY Joseph 43 Acton Rd 978-367-0278
FOLEY Kristen L 13 McIntosh Rd 978-250-1243
FOLEY Mark 9 Purcell Dr 978-455-3802
FOLEY Neil 4 Harold St 978-256-4292
FOLEY Phoebe 32 Prescott Dr 978-710-5554
FONTAINE Joanne 3 Biscayne Dr 978-256-4155
FONTAINE Marcie 100 Dunstable Rd 978-251-0970
FONTANA John 17 Sinai Cir 978-455-4213
FONTANELLA Ann 11 Windsor St 978-251-4113
FONTAS Paul 189 Littleton Rd 978-221-6542
FONTES Tim 99 Dalton Rd 978-250-8524

FOOT HEALTH CENTER OF THE MERRIMACK VALLEY P.C
1565 Main St. #102., Tewksbury 978-640-1010
451 Andover St. #209., North Andover 978-685-7623

FORBES John 5 Hostler Rd 978-256-1955
FORBES Quintin 134 School St 978-856-7185
FORBES Russell 9 Augusta Wy 978-251-0415
FORCIER Christen & Richard 16 Longmeadow Rd 978-455-8815
FORCIER Leo 34 Middlesex St 978-251-8763
FORCIER Rita 255 North Rd 978-256-3756
FORD David 215 Chelmsford St 978-250-7310

FORD David 20 Summer St 978-250-1984
FORD Ellen 6 Technology Dr 978-452-1994

FORES TREE SERVICES, INC.
Call **888-819-8733**
No Job Too Small **888-819-TREE**

Foresight Imaging 1 Exec Dr 978-458-6858
Foresight Imaging 978-458-4624
FOREST Jessica 1 Oakhill Rd 978-251-0423
FOREST P 119 Gorham St 978-459-2019

FOREVER GREEN LAWN SPRINKLERS
Serving Chelmsford **978-256-2786**

FORGAYS Laura 104 Turnpike Rd 978-244-0693
FORGIONE Robert 19 Westland Av 978-250-9259
FORGUE Barbara 3 Justin Rd 978-256-0171
FORGUE S 37 Warren Av 978-244-0189
Formaggio, Jaymi K MDFaap 7 Village Sq 978-256-4363
FORMAN Dale 5 Freeman Rd 978-710-7781
FORMAN Dana 44 Prescott Dr 978-455-3536
FORMAN David 48 Prescott Dr 978-455-0586
FORMAN Steven 4 Churchill Rd 978-250-8376
FORMIGONI Marco 70 Boston Rd 978-710-5718
Formscan Inc 187 Billerica Rd 978-256-6444
FORNI Luigi 4 Castlewood Dr 978-455-6489
FORREST John Jr 37 Barton Hill Rd 978-250-0123
FORREST Lynne 44 Ansie Rd 978-256-5572
FORTE Alberta 20 Summer St 978-244-0404
FORTHERGILL Susanne 360 Littleton Rd 978-221-6969
FORTIER Leon 6 Beech St 978-251-4237
FORTIER Mike 5 Berkshire Rd 978-251-8878
FORTIN Phyllis 19 Church St 978-251-7058
Fortin, Bradford P Atty 41 Village Sq 978-256-5500
FORTNAT Jack 14 Clover Hill Dr 978-256-4460
Fortune Karen 20 Research Pl 978-256-1858
FOSKEY Rian 10 Fern St 978-256-6975
FOSTER Bonnie 31 Groton Rd 978-251-4947
FOSTER Eric 14 Empire St 978-221-6980
FOSTER Stephen 223 Park Rd 978-256-2947
FOSTER W Barry & Beverly 11 Chestnut Hill Rd 978-256-9606
FOTI Kristin 5 Grant St 978-710-7911
FOTI Tyler 25 Summer St 978-856-7330
FOTTLER Bruce 5 Hildreth St 978-256-9530

FOUCAR, BRUCE C. ELECTRICAL CONTRACTOR
16 Bentley Ln. **978-256-2094**

FOUGERE LANDSCAPING
www.fougerelandscaping.com **781-316-7232**

FOUHY Paul F 259 Wellman Av 978-251-8331
FOUNTAIN Carol 255 North Rd 978-677-6133
Four In One Co 12 Alpha Rd 978-250-0751
Four In One Co Inc 12 Alpha Rd 978-250-2301

FOUR STAR LIGHTING & ELECTRIC INC.
Serving Chelmsford **978-851-4900**
Toll Free **877-GO-VOLTS**
Toll Free **877-468-6587**

FOURNIER Maureen 21 Subway Av 978-256-6648
FOX Kathy 16 Smokerise Dr 978-256-6267
FOX Velma 6 Dominic Dr 978-256-6534
FOYE James 42 Kensington Dr 978-256-4206
FRAGALA Robert 3 Summit Av 978-250-6939
FRAIN Eileen 70 Boston Rd 978-250-0786
FRALEN Clifford J 34 Thomas Dr 978-256-9373
FRALICK Eileen 5 Jonathan Ln 978-256-9148
FRANCESCONI Judith 181 Littleton Rd 978-710-5504
FRANCIONE Frank & Kristen 23 Parker Rd 978-656-8641
FRANCIONE Maria 175 Littleton Rd 978-256-5889
FRANCIS Mary 143 North Rd 978-256-9771
FRANCIS Thelma 19 Bowl Rd 978-256-0454
FRANCISCO Gabriel 24 Linwood St 978-454-2358
FRANCOEUR Dorothy 3 York Av 978-250-3508
FRANCOEUR Leonard 1 York Av 978-251-4339
FRANK Stephanie 24 Quigley Av 978-455-8658
Frank Gouveia Plumbing 163 Billerica Rd 978-770-0651
FRANKLIN Jon 109 Westford St 978-250-0978
FRANKLIN Maria 141 High St 978-455-2091
FRANTZ Daniel 34 Miland Av 978-256-1612
FRASCA Darlene 1 Smith St 978-250-1757
FRASCARELLI Gary 105 Carlisle St 978-710-7132
FRASCARELLI Julia 15 Garland Rd 978-256-5703
FRASCARELLI Julia 15 Garland Rd 978-256-7314
FRASER Brian 18 Rainbow Av 978-244-0247
FRASER David 14 Balsam Dr 978-250-0208
FRASER J & D 3 Green Valley Dr 978-256-3174
FRASER Jean 20 Wildes Rd 978-256-7415
FRASER Jean 20 Wildes Rd 978-256-9160
FRASER Raymond 17 Clydesdale Rd 978-251-7012
FRASER Sandra 360 Littleton Rd 978-244-0515
FRASSA John 124 Concord Rd 978-256-3797
FRATUS Deborah 11 Muriel Rd 978-250-8481
FRATUS Raymond 21 Chestnut Av 978-256-6886
FRAUTON Christine 246 Old Westford Rd 978-455-7411
FRAWLEY Jas M 11 Arbor Rd 978-251-8661
FRAZEE Kirk 8 Ridgewood Rd 978-251-3133
FRECHETTE David 10 Larssen Cir 978-455-4601
FREDERICK Matthew 254 Graniteville Rd 978-770-0696
FREDERICKS Betty 288 Littleton Rd 978-455-3466
FREDERICKS Fred 3 Pinewood Rd 978-250-1218
FREDERICKS Stephen 24 Ansie Rd 978-937-1427
FREDETTE Carol 5 Sands Pl 978-256-9312
FREDETTE Katheline 5 Pecos Cir 978-221-6936
FREDIANI Albert 6 Flint St 978-256-8457
FREDIANI Camille 276 Mill Rd 978-656-8232
FREDIKSSON Brian 187 Robin Hill Rd 978-710-4745
FREEDLAND Crystal 1 Smith St 978-256-8702
FREEDMAN Jon 5 Mission Rd 978-856-7008
FREEMAN Andrew 4 Dakota Dr 978-250-0461
FREEMAN Daphne 7 Kenwood St 978-256-2944
FREEMAN Jonathan 225 Littleton Rd 978-455-2468
FREEMAN Mary 66 Prescott Dr 978-677-7541
FREEMAN Vincent P 3 Stevens St 978-250-4032
FREEMAN Wm 29 Jordan St 978-251-0177
FREIRE David 70 Boston Rd 978-250-4963
FREITAS Alexandre 96 Richardson Rd 978-955-5322
FREITAS John 39 Warren Av 978-256-8567
FREITAS Nicholas 89 Locke Rd 978-256-4786
FREKER Albert 20 Harold St 978-256-9262
FREKER Andrew 294 Wellman Av 978-244-0033
FREKER Marjorie 20 Summer St 978-955-5098
FRENCH Hollis 90 Meadowbrook Rd 978-251-4959
FRENCH Jessica 155 High St 978-455-8258
FRENCH Patricia 8 Thomas Dr 978-856-7333
FRENCH Wm 20 C Scotty Hollow Dr 978-251-2811
FRENETTE Mary 19 Walnut Rd 978-250-1078
Fresenius Medical Care 27 Industrial Av 978-250-0981
Fresenius Medical Care 27 Industrial Av 978-250-8024
Fresh Roots Greenhouse Inc 168 Robin Hill Rd 978-710-5791
FRET Samuel 8 Sheila Av 978-710-4194
FRETWELL Colin 21 Twiss Rd 978-251-4767
FRIEDLANDER Brad 33 St Andrews Wy 978-251-9550
FRIEDMAN Alan 21 Jonathan Ln 978-256-4978
Friendly Dental Ctr 221 Chelmsford St 978-256-8012
Friends Of The Senior Ctr 75 Groton Rd 978-251-1123
FRIES R 15 Hall Rd 978-256-5344
FRINK Diana 53 Moore St 978-441-2960
FRONGILLO Richard 3 Fleetwood Dr 978-256-9187
FRONGILLO Shanell 11 Gregory Rd 978-710-7409
FROST Kevin R 65 Park Rd 978-250-0198
FUCARILE Joe 5 Mission Rd 978-256-3822
FUCARILE Joe 5 Mission Rd 978-256-9960
FUCHS Lothar 262 Mill Rd 978-256-4848
FUCILE Robert 322 Wellman Av 978-251-3715
FUDALIK Keith 55 Sleigh Rd 978-710-3605
FUERY Samuel 9 Sandra Dr 978-256-6150
FUJITA Kathleen 255 North Rd 978-263-7985
FULLER Caila Ashley 30 Worthen St 978-455-9348
FULLER Dennish 248 Dunstable Rd 978-251-4912
FULLER G 7 Loiselle Ln 978-251-4893
FULLER Timothy 24 Brick Kiln Rd 978-459-5780
FULTON J 19 C Scotty Hollow Dr 978-251-1474
FULTON Michael 8 Muirfield Wy 978-392-9049
FUMIA Mark 27 Sylvan Av 978-256-8300
FUNG Sam Yuen 1 Smith St 978-250-1032
FURBISH Marilyn 26 Biscayne Dr 978-256-4474
FURFURE Frank 55 Hunt Rd 978-256-7485
FURFURE Robert 189 Littleton Rd 978-710-6424
FURLONG James 9 Charlemont Ct 978-251-7386
FURNESS Blanche G & Jeffrey T 17 Columbia St 978-251-4280

FURNITURE STRIPPING & REFINISHING SERVICE CO.
Serving Chelmsford **978-663-6688**

BUSINESSES AND RESIDENTS

FUSCHETTI Francis 1 Smith St 978-455-1357
FUSCONI Daniel 24 Bradford Rd 978-251-9667
Future Driviers of America 2 Groton Rd 978-455-0290
Future Management 73 Princeton St 978-250-0230
FYE 45 Drum Hill Rd 978-459-7909

G G G

G & G APPLIANCE SERVICE, INC.
Chelmsford 978-663-5900

G P LLC 160 Turnpike Rd 978-328-1016
G PAWL John 19 Harold St 978-250-3566
GABERMAN Deborah 100 Graniteville Rd 978-710-7722
GABRIEL Melissa 17 Sonora Dr 978-455-8042
GACOMO Kevin 115 High St 978-256-9701
GADBOIS Donald 6 Technology Dr 978-455-2291
GADIRI Abdelkarim 1 Technology Dr 978-455-5613
GAFFNEY John 66 Meadowbrook Rd 978-251-8767
GAGNE Jeremey 30 Clover Hill Dr 978-455-8387
GAGNE Sharon & John 3 Waterford Pl 978-251-8135
GAGNON Anne 57 Washington St 978-221-6254
GAGNON Dr 8 Wagontrail Rd 978-256-0276
GAGNON Jas 64 Littleton Rd 978-256-0558
GAGNON Jos A 16 Birch St 978-256-2133
GAGNON Larry & Andrea 34 Bridge St 978-256-9624
GAGNON Laurence 34 Bridge St 978-256-9624
GAGNON M 40 Cambridge St 978-256-3433
GAGNON Patricia 40 Manning Rd 978-458-2782
GAGNON Paul 30 Worthen St 978-455-8768
Gaieski, Benjamin MD 228 Billerica Rd 978-250-6100
GALE Kathleen 6 Derringer Rd 978-256-5631
GALE Stephen 4 Jagged Rock Rd 978-250-1185
GALICA Kenneth 61 Bartlett St 978-256-3384
GALIPEAU Michelle 25 Samuel Rd 978-455-6846
GALLAGHER Annette 255 North Rd 978-455-3252
GALLAGHER Charles 1 Sunset Av 978-250-0811
GALLAGHER Cynthia 37 Moore St 978-452-9906
GALLAGHER Denise 10 Plum St 978-221-6312
GALLAGHER Fred 222 Riverneck Rd 978-250-0617
GALLAGHER James 25 Clarissa Rd 978-256-1668
GALLAGHER James 30 Rainbow Av 978-677-7731
GALLAGHER Paul 6 Aberdeen Rd 978-251-4369
GALLAGHER Paul F 6 Aberdeen Rd 978-251-3900
GALLAGHER Robert D 1 Fairbanks Rd 978-256-0794
GALLAGHER Tracy 1 Technology Dr 978-677-7364
GALLAHER Ramona 58 Moore St 978-452-2513
GALLANT John 2 Wells Fargo Rd 978-256-8128
GALLANT Meredith 6 Kastraki Pl 978-455-0870
GALLANT Scott 8 Gelding Rd 978-710-3894
Gallant Ervin LLC 1 Olde North Rd 978-256-6041
GALLE Kathleen 2 Fieldstone Ter 978-710-3828
GALLEGO William 181 Littleton Rd 978-221-5102
GALLO Alan 3 Nadine Rd 978-256-8330
GALLO John 17 Locust Rd 978-256-2738
GALLO Nancy 25 Sandra Dr 978-942-4934
GALLOZZI Carl 11 Cushing Pl 978-455-6436
GALPIN S 4 Delwood Rd 978-446-8906
GALVAGNI Gina 10 State St 978-250-9867
GALVIN J 5 Trailside Dr 978-256-7870
GALVIN Michael 57 Prescott Dr 978-251-8501
Galvin, William J III 20 Research Pl 978-256-1858
GAMACHE Donald 360 Littleton Rd 978-256-1205
GAMACHE Jean 288 Littleton Rd 978-256-7261
GAMACHE Leon G 10 Ripley St 978-251-8927
GAMACHE Ron 67 Byam Rd 978-256-0832
GAMBON Christop 30 Woodlawn Av 978-455-4784
GAMBON Nora 2 Jensen Av 978-942-4144
GAMER Laura 13 Shedd Ln 978-937-5328
GANDHE Avinash 1 Stonegate Rd 978-250-1830
GANDHI Jasbir 3 Peachtree Ln 978-250-4380
GANDHI Kanwal 8 Sanford Rd 978-250-4767
GANNON Gregory 44 Boston Rd 978-710-6869
GANNON Harriet 20 Summer St 978-256-9592
GANNON J 25 Sylvan Av 978-256-6445
GANNON Michelle 36 Prescott Dr 978-251-4523
GANNON Patrick 82 Brick Kiln Rd 978-458-7478
GANNON Patrick 82 Brick Kiln Rd 978-458-7478
Gannon CPA LLC 22 Central Sq 978-244-2470
GANTA Jayaprakash 2 Lady Slipper Ln 978-303-3300
GAO Frank & Sandy Zequn 21 Hatikva Wy 978-251-0322
GAOGKOS Constatine 821 Wellman Av 978-856-7049
GAPHARDT Mark 25 Hitchin Post Rd 978-256-5114
GARABEDIAN Jill 13 Parlee Rd 978-221-6042
Garage Door Opener Repair 14 Littleton Rd 978-848-2025
GARAND Donald 67 Thomas Dr 978-256-3290
GARAND Marilyn 67 Thomas Dr 978-256-3290
Garavanian Travel 40 Vinal Sq 978-251-2868
Garavanian Travel 40 Vinal Sq 978-251-2868
GARCIA Kathryn 150 Park Rd 978-250-7270
GARCIA Luisa 189 Littleton Rd 978-256-4618
GARCIA Margarit 5 Waco Cir 978-250-3579
GARCIA Michael 32 Ruthellen Rd 978-250-4716
GARDETTO Gail 15 Roberts St 978-256-0736
GARDNER Eileen 45 Chestnut Hill Rd 978-256-6498
GARDNER Frank 46 Old Stage Rd 978-256-0868
GARDNER H 43 Sherman St 978-251-7892
GARDNER Richard 30 Ideal Av 978-256-0267
GARDO Martha 276 Mill Rd 978-851-5922
GARERI Lucy 1 Smith St 978-710-7502
GARERI Michelle 10 Alcorn Rd 978-250-4968
GARGANO Anthony 29 Augusta Wy 978-455-5147
GARNHUM Doris 44 Lovett Ln 978-251-8516
GARNICK Cheryl 206 Old Westford Rd 978-256-0802
GARNICK Paul 10 Pilgrim Rd 978-256-3982
GARRAHAN Christopher 4 Maynard Cir 978-251-0750
GARRETT Leslie 189 Littleton Rd 978-250-9899
GARRIGAN Edward 185 Willis Dr 978-251-2940
GARRIGAN Patricia 29 Monmouth St 978-250-1312
Garrison House 105 Garrison Rd 978-256-8832
Garrison Place Inc 313 Littleton Rd 978-250-0807

GARSIDE GRANITE PRODUCTS & MEMORIALS
92 Tyngsboro Rd., Westford 978-692-8991

GARTHAUS AG 70 Boston Rd 978-455-5116
GARTNER Lisa 9 Amble Rd 978-323-9927
GARVEY Jennifer 12 Dunshire Dr 978-221-6417
GARVEY Richard 5 Stonehill Rd 978-251-7774
GARVIN Joseph 21 Delwood Rd 978-323-9036
GARVIN Patrice Helen 14 Bishop St 978-250-9954
GARY Kara 206 Dalton Rd 978-677-7436
Gary's Ice Cream 131 Gorham St 978-458-0100
GASPAR K 6 Nashoba Dr 978-455-4295
GASPER Stephanie 48 Sleigh Rd 978-710-3011
GASUZA Margaret 5 Kennedy Dr 978-710-6806
GATELY Ken 72 Parker Rd 978-710-4629
GATES Fredk T III 7 Trotting Rd 978-250-1569
GATES IDA 7 Wilson St 978-221-6393
GATES Susan 7 Trotting Rd 978-710-5436
GATH Ryan 154 Westford St 978-455-9060
GATTO Julie 239 Main St 978-251-0366
Gaudet David S 19 Fletcher St 978-250-0300
Gaudet David S 19 Fletcher St 978-250-0300
GAUDETTE Daniel 19 Miland Av 978-942-4968
GAUDETTE David & Susan J 154 Turnpike Rd 978-256-4090
GAUDETTE Rochelle 255 North Rd 978-452-4751
GAUDETTE Yvonne 19 Cedar St 978-251-3067
Gaudette Electric 8 Kiberd Dr 978-251-3580
GAUDIOSO Richard 71 Princeton St 978-710-6687
GAUNTLETT Gordon 264 Groton Rd 978-251-3007
GAUTHIER Arthur 51 Washington St 978-251-8923
GAUTHIER Micheal 17 Sinai Cir 978-455-6010
GAUTHIER Robert 22 Hildreth St 978-458-7909
Gauthier, Caroline Dr 4 Courthouse Ln 978-441-9241
GAUVAIN Katherin 6 Castlewood Dr 978-251-9765
GAUVIN Derrick 6 Empire St 978-250-8461
GAUVREAU Lisa 173 Wellman Av 978-677-7114
GAVIN Gregg 181 Littleton Rd 978-250-1256
GAWLINSKI S 8 Wood St 978-251-4015
GAZDA Thomas 19 Reid Rd 978-250-0012
GEADA J 66 Mill Rd 978-256-4194
GEAGHAN Chris 8 Courtland Dr 978-256-5493
GEARIN Dennis 41 Horseshoe Rd 978-251-7204
GEARY Carol 11 Cushing Pl 978-710-6586
GEARY John 38 Amble Rd 978-256-2672
GEARY Margaret 7 Essex Pl 978-256-6165
GEICK Paul 255 North Rd 978-221-6921
GEISLER Kathi 6 Technology Dr 978-455-0460
GELENIAN L 317 Wellman Av 978-251-7885
GELINAS Steve 80 Crooked Spring Rd 978-710-3834
GEMBIS Douglas 17 Wilson St 978-455-9366
GEMELLI John 211 Riverneck Rd 978-256-9738
GENDRON Deana 3 Claude Rd 978-256-2003
GENDRON J 4 Mount Pleasant St 978-251-1259
Generations PT & Sports Med 4 Meeting House Rd 978-970-2467
GENEREUX Guy 9 Hornbeam Hill Rd 978-250-8839
Genesis Healthcare 40 Parkhurst Rd 978-256-3151
GENNARO Peter 29 Lovett Ln 978-251-8243

BUSINESSES AND RESIDENTS

GENNETIAN Herman 6 Carriage Dr 978-256-2743
GENTILE Danielle 14 C Scotty Hollow Dr 978-319-9477
Gentile Patricia L Cpa Atty 6 Courthouse Ln 978-454-1145
Gentle Arms Trans 6 Cushing Pl 978-244-0199
Gentle Art Dojo 83 Parkhurst Rd 978-656-8154
Gentle Dental 22 Alpine Ln 978-256-7581
GEOFFROY Janine 16 Buckman Dr 978-455-1974
GEOFFROY Theresa 34 Fifth Av 978-251-7862
GEORGE Jocelyn 54 Garrison Rd 978-815-9142
GEORGE Johnson 11 Radcliffe Rd 978-251-8210
GEORGE Judith 5 Sunrise Av 978-256-5957
GEORGE Martell 20 Winslow Rd 978-256-3867
GEORGE Nishant 17 Pleasant Av 978-452-4320
GERBER William 16 Princess Av 978-251-4971
GERE Paul 205 Concord Rd 978-256-6677
GERE Peter 2 Thornton Ln 978-256-4080
GERGOS John 22 Wildes Rd 978-710-6214
GERIS Antowan 58 Kennedy Dr 978-251-3036
GERMANN Joseph 79 Park Rd 978-256-6951
GERRIOR Carolyn 5 Herbert Rd 978-250-0352
GERVAIS AW 5 Arbutus Av 978-256-2584
GERVAIS C 26 Fairmount St 978-677-7011
GERVAIS Jos 217 Princeton St 978-251-8046
GERVAIS M 7 Carter Dr 978-250-9590
GERVAIS Steven 27 Holt St 978-251-8065
GERVAIS Tina 276 Mill Rd 978-710-7123
GESER Mauro 3 Pailet Dr 978-710-7515
GETCHELL Mark 16 Cove St 978-250-9555
GETZOYAN Jeffrey 174 Tyngsboro Rd 978-251-8307
GEVARTER Adam 16 Grandview Rd 978-256-7804
GHAFFAR Abdul 4 Boardwalk 978-256-4437
GHAISAS Sameer 6 Poulten's Green Wy 978-251-8107
GHARAKHANI Mohammad 68 Prescott Dr 978-710-3815
Ghazala Alam 4 Courthouse Ln 978-452-0052
Ghazala Alam 1 Courthouse Ln 978-455-2921
Ghazala Alam 4 Courthouse Ln 978-735-4771
Giac Dang DMD 3 Meeting House Rd 978-256-7322
GIACALONE C 183 Westford St 978-256-5355
GIACCHETTO Joseph 32 Longmeadow Rd 978-323-7889
GIAMMARCO Domenic 29 McFarlin Rd 978-955-5998
GIAMPA Anthony 113 Locke Rd 978-703-0542
GIAMPA Joann 978-856-7943
GIANACOPLIS Sandra 70 Randall Rd 978-453-9513
GIANINO Nicholas 3 Courtland Dr 978-455-4425
GIANNAKAS Paraskevas 11 Central Sq 978-954-4774
GIANNAKOPOLOS Elisabeth-Pe 4 Technology Dr 978-656-8304
GIANNINO Jennifer 20 Equestrian Ln 978-677-7711
GIANNONE Anthony 7 San Mateo Dr 978-256-9519
GIANNONE Terese 6 Reid Rd 978-256-9354
GIANOULIS Nancy 14 Naylor Av 978-251-3475
GIAVARAS M K 20 Summer St 978-256-0369
GIBB Bonnie 50 Smith St 978-244-2498
GIBBS David 18 Swain Rd 978-251-1691
GIBBS Mark 25 Smith St 978-455-1192
GIBSON Dennis 2 Driftwood Dr 978-256-4426
GIBSON Mary 181 Littleton Rd 978-256-1561
GIBSON Robt 21 Montview Rd 978-256-6774
GIDUTHURI Premalatha 37 Glen Av 978-770-0366
GIFFORD James 8 Sheila Av 978-251-8257
GIGLIOTTI Kevin 31 Buckman Dr 978-455-4738
GIGLIOTTI Michael 146 Tyngsboro Rd 978-251-0264
Gilad, Jack Z 73 Princeton St 978-251-1515
Gilani, Sapideh MD 228 Billerica Rd 978-250-6040
GILBERT Lawr 89 Willis Dr 978-251-4743
GILBERT Rhonda 62 Thomas Dr 978-250-8375
GILBRETH Brad 721 Wellman Av 978-251-2702
GILBRIDE John 3 Dorrence Av 978-256-6077
Gilbride Electric 21 Progress Av 978-256-5571
GILCHRIST Carol 18 Churchill Rd 978-256-8754
GILCHRIST Gregory 10 Carlisle St 978-454-6192
Gilchrist Michael A 4 Meeting House Rd 978-250-4081
Gilchrist, Mark 4 Meetinghouse Ln 978-250-4081
Gilchrist, Michael A Pediatrcian 4 Meeting House Ln 978-250-4081
GILDDEN David 8 School St 978-221-5464
GILES Patrick 96 Middlesex St 978-251-3890
GILES Richard 48 Westview Av 978-256-5245
GILET Bernadet 880 Wellman Av 978-251-1499
GILET Bernie 25 Grandview Rd 978-256-1278
GILET Bill 5 Sharon Av 978-251-3704
GILET Eugene E 23 Chestnut Hill Rd 978-256-2146
GILET Patrice 14 Fuller Rd 978-250-9970
GILET Sheila 23 Stonehill Rd 978-251-3141
GILET Stephen 25 Chestnut Hill Rd 978-256-4577
Gilet Bros Inc 75 Princeton St 978-251-3839
Gilet Brothers 75 Princeton St 978-221-6274
GILFEATHER Paul 8 Empire St 978-256-3518
GILGUN Dianne 33 Marshall St 978-710-3357
GILINSON Robt A 9 Conestoga Rd 978-256-3400
GILL Edw 10 Fifth Ln 978-256-2375
GILL Maragret 255 North Rd 978-250-0619
GILL Robert & Doreen 8 Clover Hill Dr 978-256-1434
GILL Ronald 9 Burning Tree Ln 978-250-1072
GILL Ryan 32 Robert Bigelow St 978-458-3039
GILLAM Kathleen 34 Hall Rd 978-256-3853
GILLBERG Michael 104 Turnpike Rd 978-250-9252
GILLEN Ruth 181 Littleton Rd 978-710-5703
GILLETTE Daniel Jr 276 Mill Rd 978-250-1817
GILLICK John 17 Carriage Dr 978-256-7626
GILLINGHAM Phil 20 Wedgewood Dr 978-250-0354
GILLIS Jodyanne 11 Third Av 978-251-0706
GILLIS Richard 18 Noble Dr 978-256-0894
GILLIS Rodger 68 Warren Av 978-250-4121
GILLIS Ryan 14 Charles Wy 978-941-4191
GILLIS William 255 North Rd 978-256-5393
GILMAN Theresa 60 Old Stage Rd 978-454-2809
GILMORE Christine 11 Ansie Rd 978-455-7206
GILMORE David 27 Brentwood Rd 978-256-2256
GILMORE Davida 32 St Andrews Wy 978-455-6917
Gilmore Paul R 4 Meeting House Rd 978-454-9811
Gilmore, Paul R MD 4 Meeting House Rd 978-454-9811
GILREATH James 915 Wellman Av 978-710-3945
GILROY Francis 181 Littleton Rd 978-250-1843
GILROY Thomas 14 Temi Rd 978-256-9165
GIMI Hutokshi 41 Stonegate Rd 978-256-2173
GINIVISIAN Peter Cathy 60 Moore St 978-459-6197
GINNIS John 41 Evergreen St 978-250-3735
GINZBURG Alex 135 Proctor Rd 978-256-2347
GIORDANO Theresa 255 North Rd 978-250-4684
GIOUMBAKIS Elias 19 Bowl Rd 978-319-9171
GIOVINAZZO L 8 Coach Rd 978-256-1319
GIRARDIN Carl 17 Muriel Rd 978-455-3617
Girasol Central American Food 313 Littleton Rd 978-455-8171
GIRONI Deborah 113 Wightman St 978-323-9226
GIROUARD M 3 Churchill Rd 978-250-1480
GIROUX B A 360 Littleton Rd 978-256-2825
GIROUX Ronald & Susan 136 Warren Av 978-256-0669
GISLER Heidy 253 Wellman Av 978-251-2549
GIULIANO Jos 4 Pendleton Rd 978-455-8578
GIVERS Rose 19 Sheila Av 978-251-4106
GLABICKY John 413 Acton Rd 978-256-6160
GLADSON Christin 338 Wellman Av 978-251-3242
GLADSTONE Brenda 208 Old Westford Rd 978-256-3208
GLANCEY Heather 6 Danforth Ln 978-710-5753
Glass Co New Angle 108 Middlesex St 978-458-7461
GLAZIER John B 1 Technology Dr 978-710-5071
GLEASON Brian 5 Butthinge Rd 978-244-0336
GLEASON Mark 5 Craig Rd 978-250-4232
GLEASON Paul 30 Pine Hill Rd 978-256-3108
GLEIS J 31 Whippletree Rd 978-256-3332
GLENN Tyson 35 Holt St 978-251-3787
GLENNON Colene 174 Wellman Av 978-323-9868
GLIDDEN Agnes 20 Sheila Av 978-251-3192
GLIDDEN Denise 270 Littleton Rd 978-251-4390
GLIDDEN Kathleen 117 Westford St 978-244-2536
GLOTFELTY Kenny 17 Golden Cove Rd 978-256-2752
GLOVIN Steve 15 Old Farm Wy 978-250-3767
GLYNN Paul 14 Putnam Av 978-256-7872
GODDARD Heidi 5 Eldorado Rd 978-250-1179
GODDU K 402 Wellman Av 978-251-2560
GODEK Diane 255 North Rd 978-256-1594
GODLEWSKI Pete 18 Smith St 978-256-2193
GOFF Joseph 37 Dunshire Dr 978-455-4121
GOFF Miles 6 Augusta Wy 978-221-6195
GOFF Opal 7 Dakota Dr 978-250-0177
GOFF Richard 8 Amble Rd 978-710-7739
GOGUEN Daniel 5 Marigold Ln 978-256-5634
GOGUEN Evariste 6 Technology Dr 978-455-4319
GOGUEN Kenneth 44 Elm St 978-942-4855
GOING Linda 767 Wellman Av 978-251-3156
Gold, Evan MD 228 Billerica Rd 978-250-6170
GOLDBERG Paul 34 Amble Rd 978-256-3019
GOLDEN Paul 4 Technology Dr 978-455-1527
Golden Nails 12 Alpine Ln 978-244-1245
GOLDSTEIN Dorian 49 Thomas Dr 978-256-3444
GOLDSTEIN Dorian 49 Thomas Dr 978-256-8361
GOLDSTEIN Linda 7 Clydesdale Rd 978-251-0569
GOLDSTEIN T 9 Draycoach Dr 978-251-0269
GOLEC Johann 311 Littleton Rd 978-256-9394

GOLEN Connie 901 Wellman Av. 978-251-8116
GOLLANDS M 22 Footpath Rd 978-251-7737
GOLOMB Karen 19 Samuel Rd 978-250-0950
GOMES Adelita 48 Locust Rd 978-455-4883
GOMES ANA 255 North Rd 978-455-8275
GOMES Dave 5 Santa Fe Rd 978-677-6568
GOMES John 34 First St 978-250-1863
GOMES Leah 6 Clarke Av 978-746-8719
GOMEZ Alina 52 Main St 978-251-3256
GOMEZ Daniel & Jennifer 7 Schofield St 978-455-1555
GONCALVES Jose 5 Stonegate Rd 978-746-8144
GONEAU Lois 170 High St 978-256-1464
GONG Harry & Joan 166 Pine Hill Rd 978-256-4601
GONSALVES Thomas 5 Burton Ln 978-455-1510
GONTARZ Susan 6 Technology Dr 978-454-5533
GONZALES Diana 11 Bradford Rd 978-455-1203
GONZALEZ Nancy 180 Tyngsboro Rd 978-942-4708
GOOD Jas 4 Burning Tree Ln 978-256-2686
Good Roots 7 Doris Dr 978-710-4072
GOODALL David 67 North Rd 978-244-9217
GOODICK Donald 225 Acton Rd 978-256-3983
GOODMAN Dorothy 270 Littleton Rd 978-256-1745
GOODMAN Rebecca 1 Technology Dr 978-710-4450
Goodrich Aerospace 5 Omni Wy 978-967-2100
GOODSPEED Billy 46 Amble Rd 978-710-3670
GOODWIN Daniel 7 Erlin Rd 978-256-2275
GOODWIN Kenneth 13 Dennison Rd 978-710-7578
GOODWING Eva 215 Chelmsford St 978-710-4780
GOODYEAR Nancy 179 High St 978-710-3403
GORDON Chas A 8 Radcliffe Rd 978-251-8805
GORDON Christine 255 North Rd 978-455-7771
GORDON Mary 88 Warren Av 978-244-0540
GORDON Robt 25 Wildes Rd 978-250-8289
GORDON Stephen 221 Pine Hill Rd 978-256-4920
GORDON Sue 17 E Scotty Hollow Dr 978-251-4680
GORE Michael 16 Bradford Rd 978-942-4152
GORE Rebecca 106 Kristin Dr Ext 978-250-1687
GORELOV Leonid 130 Turnpike Rd 978-455-2100
GORHAM David G 7 Pleasant St 978-256-1643
GORHAM Richard 15 Fenwick Rd 978-256-4751
GORSKI Kimberly 10 Colonial Dr 978-256-3090
GOSALIA Anshuman 8 Old Farm Wy 978-746-8182
GOSELIN David 224 Old Westford Rd 978-250-8178
GOSLIN Mark 27 Longmeadow Rd 978-250-1940
GOSS Gloria 4 Technology Dr 978-677-7113
GOSS Lisa 96 Dunstable Rd 978-677-6898
GOSS Paul 71 Princeton St 978-710-7391
GOSSELIN Richard 22 Westford St 978-250-0268
GOSSELIN Robert 255 North Rd 978-256-6417
GOTT Kenneth 195 Concord Rd 978-256-0798
Gotta Dance 101 Brick Kiln Rd 978-454-9240
GOUGH Gregory 2 Stevens St 978-455-5953
GOULD James 10 Roaen Dr 978-251-4275
GOULD Leslie 5 Hazen St 978-250-4668
GOULD Marie 4 Augusta Wy 978-221-6013
GOULET Elizabeth 1 Smith St 978-256-1318
GOULET Ronald 11 Stillwater Dr 978-250-4659
GOULET Saml 60 Meadowbrook Rd 978-251-2786
GOULET Sandra 46 Westview Av 978-256-1252
GOUNARIS Helen 6 Pendleton Rd 978-256-2755
GOUVEIA M 82 Brick Kiln Rd 978-455-1018
GOUVEIA Teri Ann 105 Richardson Rd 978-251-4056
Gouveia Frank 195 Princeton St 978-251-1800
GOVE T 34 Mill Rd 978-256-2883
GOVONI Paul 19 Essex Pl 978-256-4309
GOYETTE Christopher 24 Chelmsford St 978-455-9152
GOYETTE Matthew 39 Sleigh Rd 978-677-6491
GOYETTE Robert 9 Carter Dr 978-256-4952
GRAB Timothy 42 Cambridge St 978-455-3885
GRACE Danielle 311 Littleton Rd 978-221-5785
GRACE Kathleen 175 Wellman Av 978-251-3301
GRACE Vaughn 31 Pine Hill Rd 978-256-5711
Grace Point Church 7 Stuart Rd 978-319-9421
GRADY Caroline 270 Littleton Rd 978-256-8288
GRADY Christine 31 Concord Rd 978-208-7772
GRAFF Al & Patricia 116 Kristin Dr Ext 978-256-8528
GRAFF Patricia 181 Littleton Rd 978-710-7673
GRAHAM Alexandra 29 Freeman Rd 978-250-8520
GRAHAM Alexandra 39 Kennedy Dr 978-746-8804
GRAHAM Ellen 316 Old Westford Rd 978-250-8109
GRAHAM Eric 181 North Rd 978-250-6892
GRAHAM Geraldine 19 Sheila Av 978-710-7666
GRAHAM Kristen 12 Kiberd Dr 978-256-1681
GRAHAM Kristin 288 Littleton Rd 978-856-7651
GRAHAM Robert 6 Technology Dr 978-256-7331
GRAMLING Jean & David 18 Essex Pl 978-256-2621
GRAND Jen 297 Old Westford Rd 978-455-5813
GRANDE Christine 82 Brick Kiln Rd 978-455-1918
GRANEY Robert 213 Pine Hill Rd 978-455-2526
GRANGE Kristen 80 Robin Hill Rd 978-256-4340
GRANGE Kristen 80 Robin Hill Rd 718-386-4170
GRANGER Lance 64 Moore St 978-455-3977
Granite Plus 9 Progress Av 978-677-7540
Granite Plus 9 Progress Av 978-677-7546
Granite Plus 9 Progress Av 978-710-6081
GRANT Albert 11 Robin Hill Rd 978-256-4538
GRANT Andrea 103 Kristin Dr Ext 978-250-5979
GRANT Debra 360 Littleton Rd 978-256-2726
GRANT Donald 167 North Rd 978-256-7249
GRANT Joel 314 Old Westford Rd 978-256-7184
GRANT Laurie 22 St Nicholas Av 978-710-5788
GRANT Robin 6 Draycoach Dr 978-251-0842
GRANT Thomas 270 Littleton Rd 978-256-4981
GRANT William 24 Perham St 978-256-0763
Grant Travel Services 978-251-1996
GRASSO Ernest 25 Evergreen St 978-244-9231
GRASSO Joanne 17 Porter Rd 978-256-3716
GRASSO Lynda 9 Miner Av 978-251-7105

GRATEFUL DENTISTS
662 Boston Rd, Billerica 978-667-2741

GRATTAN Marcia 5 Mission Rd 978-955-5954
GRAVES Jonathan 17 Clarissa Rd 978-710-4222
GRAVES Patricia 82 Brick Kiln Rd 978-455-1577
GRAVLIN Elisabeth 225 Littleton Rd 978-710-6903
GRAVLIN Linda 174 Tyngsboro Rd 978-251-0472
GRAY E 14 Worthen St 978-256-3399
GRAY Francis 14 Worthen St 978-256-7022
GRAY Gail 11 Overlook Dr 978-250-3949
GRAY Jeff 59 Moore St 978-455-9155
GRAY Karen 82 Park Rd 978-256-0037
GRAY Kathleen 39 Needham St 978-251-9715
GRAY Mauri 12 E Putnam Av 978-256-1728
GRAY Rachel 8 Kensington Dr 978-256-1069
GRAY Richard 37 Davis Rd 978-256-5771
GRAY Richard 37 Davis Rd 978-455-0517
GRAY Richard 3 Shedd Ln 978-452-8043
GRAY Roger & Christine 80 Linwood St 978-455-7750
GRAY Sybille 56 E Scotty Hollow Dr 978-677-6438
Great Clips 51 Drum Hill Rd 978-455-9964
Greater Lowell Psych Assoc 73 Princeton St 978-256-6579
Greater Lower PDC LLC 2 Courthouse Ln 978-455-8242
Greater North Trans 121 Brick Kiln Rd 978-455-3855
Greater Visions Children's Ctr 180 Old Westford Rd 978-256-2539
GREATHEAD Alice 1 Smith St 978-677-6979
GREATHEAD Kenneth 24 Bridge St 978-955-5655
GREAVES Edward 7 Fleetwood Dr 978-256-7612
GREAVES Fred C 155 Turnpike Rd 978-256-8606
GRECO Robert 2 Green Valley Dr 978-256-8463
GREELEY Nice 49 E Scotty Hollow Dr 978-251-4088
GREELEY Nice M 49 E Scotty Hollow Dr 978-251-4088
GREELISH Jos & Ann 71 Princeton St 978-251-1311
GREEN Brett 115 Acton Rd 978-250-7466
GREEN Frances 40 Parkhurst Rd 978-250-3729
GREEN Gary 45 Moore St 978-453-2635
GREEN Heather 4 Fieldstone Ter 978-250-9906
GREEN Kelley 18 Fuller Rd 978-250-5871
GREEN Nicholas 270 Littleton Rd 978-250-0275
GREEN Patrice 70 Boston Rd 978-250-8359
GREEN Patrice 70 Boston Rd 978-250-8359

GREEN LAWN CO, THE
Serving Chelmsford 978-970-3900

GREENE Nathan 14 Ansie Rd 978-256-2865
GREENHALGH Mildred 4 Bridge St 978-256-2021
GREENLEE Paul 189 Turnpike Rd 978-856-7414
GREENO Deborah 14 Maynard Cir 978-251-0140
GREENWOOD Donna 12 Colonial Dr 978-455-2115
GREENWOOD Kathryn 117 Boston Rd 978-256-0437
GREENWOOD Megan 117 Dunstable Rd 978-677-2182
GREENWOOD Robert 105 North Rd 978-256-2223
GREENWOOD Ronald Sr 14 Crosby Ln 978-256-7942
GREENWOOD Ronald Sr 14 Crosby Ln 978-455-6947

GREENWOOD STABLES
3 Greenwood Rd., Westford 978-392-4993

Gregg's 110 Auto 100 Chelmsford St 978-244-0035
GREGOIRE M 13 Stillwater Dr 978-256-3855
GREGOIRE Shawn 270 Littleton Rd 978-455-9957
GREGORIAN Felix 3 Blueberry Hill Ln 978-251-7439
GREGORIO Daniel 15 Amherst St 978-455-7845
GREGORIO Mary 11 Draycoach Dr 978-251-2777
GREGORIO Stephen 26 Samuel Rd 978-319-9704
GRENEIR Francois 4 Technology Dr 978-770-2895
GRESKA Jas C 1 Colonial Ter 978-256-6716
GREY Pamela 5 Starlight Av 978-256-3298
GREZESZAK Carol 7 Hitchin Post Rd 978-256-0517
GRIFFIN Alexandra 179 Groton Rd 978-746-8142
GRIFFIN Gregg 158 Hunt Rd 978-244-9851
GRIFFIN Jason 16 Charlemont Ct 978-677-7676
GRIFFIN Joan 22 Morgan Dr 978-256-0573
GRIFFIN Mary-Jo 1 Eagle Cliff Rd 978-455-8878
GRIFFIN Paul 1 Smith St 978-710-5801
GRIFFIN Wm P 9 Bishop St 978-256-5363
GRIFFITHS Sarah 26 High St 978-656-8885
GRILLO Christina 9 Cross St 978-251-4289
GRIMES Daniel 30 Amble Rd 978-256-4930
GRIMOLIZZI J 6 Field St 978-250-9692
GRIMOLIZZI Jody 6 Field St 978-250-9692
GRINHAM Mary 978-251-9935
GRIPPO Robert 4 Montcastle Dr 978-256-4389
GRISWOLD David 33 Moore St 978-656-8146
GROELE John 125 Dunstable Rd 978-251-0408
GROENWOLDT Chad & Kristina 346 North Rd 978-323-9014
GRONDIN Kevin 191 Wellman Av 978-251-4105
GRONOKOWSKI Len 26 Reid Rd 978-256-4402
GROSS Stephen L 16 Southgate Rd 978-256-6608
GROSSMAN Geoffrey 19 Lamplighter Ln 978-251-3813
Grossman Debra 139 Billerica Rd 978-256-2660

GROSSMAN, DEBRA, ATTORNEY
- KURLAND & GROSSMAN, P.C.
139 Billerica Rd. 978-256-2660

GROUT Lorne 20 Pinewood Rd 978-677-6886
GROVE Richard 27 Windemere Ln 978-455-3858
GROVE Teresa 3 Marigold Ln 978-250-8595
GROVER D 208 Chelmsford St 978-710-6886
GROVES Kurt 9 Cypress St 978-323-9928
GROVES Kurt A 9 Cypress St 978-256-1894
GRUBER Bettyann 8 Dalton Rd 978-256-0510
GRUGAN Rennie 234 Chelmsford St 978-250-0561
GRUNDMANN William 7 Sierra Dr 978-455-5793
GRYNKIEWICZ Frank 27 Augusta Wy 978-256-8600
Gtr Inc 55 Middlesex St 978-251-9395
GU Zhiyong 978-251-0878
Guaetta & Benson Ll 73 Princeton St 978-251-0698
Guaetta and Benson LLC 73 Princeton St 978-250-0979
Guaetta and Benson LLC 73 Princeton St 978-250-0999
GUARALDI Edmund 4 Conifer Hill Rd 978-256-4899
Guaraldi E F & Sons 86 Smith St 978-256-8336
GUARINO Paul 3 Fern St 978-710-4788
GUARNIERI John 51 Ruthellen Rd 978-256-8997
GUBITOSE Scott 347 Boston Rd 978-256-2919
GUBITOSI Kimberly 10 Third St 978-256-2200
GUCWA Halina 60 Byam Rd 978-244-5685
GUDINAS K 10 George St 978-256-4362
GUERIN James 8 Shedd Ln 978-458-9819
GUERIN Mark 87 Dalton Rd 978-250-0701
GUERRIER Stephan 82 Brick Kiln Rd 978-656-8881
GUGLIELMI Paul 16 Stage Rd 978-710-7577
GUICHURD Brian 42 Riverneck Rd 978-452-7976
GUILLEMETTE Omer 2 Manor Cir 978-244-0157
GUILLEMETTE William 229 Dunstable Rd 978-251-8524
GUILMETTE Alfred & Sheila 60 Ledge Rd 978-251-8824
GUILMETTE Earl J 75 Ledge Rd 978-251-8488
GUILMETTE Jason 14 Harold St 978-455-1446
GUILMETTE John 56 Ledge Rd 978-251-3692
GUILMETTE John 30 Ledge Rd 978-251-8388
GUILMETTE Kevin 65 Ledge Rd 978-251-4763
GUILMETTE Richard 3 Roberts St 978-256-9397
GUILMETTE Shelia 60 Ledge Rd 978-251-8824
GULDE John 23 Windsor St 978-251-4765
GULIZIA Donna 180 Tyngsboro Rd 978-319-4639
GULLAGE George 38 Algonquin Rd 978-256-3106
GUMP John 5 Bentas Pl 978-250-3765
GUNDA Nilesh 4 Lynch Wy 978-251-4646
GUNTHER Clare 618 Wellman Av 978-251-3701
Gupta, Raj MD 228 Billerica Rd 978-250-6438
GUREGIAN Irene 33 Miland Av 978-256-9210
GURIJALA Ramarajireddy 11 Cove St 978-256-6487
GURLEY Janice 45 Augusta Wy 978-251-0894
Gurukul Learning Center 317 Littleton Rd 978-435-4521
Gustavo Preston Inc 23 Industrial Av 978-250-3333
GUSTIN Stephen 267 Littleton Rd 978-455-1198
GUZMAN John 44 Boston Rd 978-256-2174
GYEKYEWA Francisca 226 Princeton St 978-251-3647

H H H

H & R Block 107 Drum Hill Rd 978-453-1009
HA Tuan 14 Prescott Dr 978-455-8665
HAARSTICK T & L 15 Bishop St 978-256-4097
HAAS Michael 116 Turnpike Rd 978-256-2728
HABERMAN Leonard 4 Susan Av 978-251-3008
HABIB N 4 Hugo Ln 978-455-2576
HACHIKIAN Gayane 10 Brush Hill Rd 978-455-9144
HACKER J & J 130 Boston Rd 978-256-8710
HADED Kevin 6 Sycamore St 978-250-4929
HADFIELD Peter 215 Chelmsford St 978-256-0652
HADLEY David 40 Campers Trl 978-251-4361
HADLEY David 40 Campers Trl 978-251-4361
HADLEY Laurie 21 Garland Rd 978-256-9461
HADLEY Milton 111 Stedman St 978-256-6669
HADLEY Wm H 67 Meadowbrook Rd 978-251-4946
HADOUCHE Kerry 180 Tyngsboro Rd 978-251-3150
HAGAN Judy 197 Turnpike Rd 978-319-9612
HAGAR Jennifer 5 Cliff Rd 978-710-4081
HAGEL David 176 Mill Rd 978-677-7007
HAGENAH Kimberly 44 Boston Rd 978-250-8901
HAGERTY L 270 Littleton Rd 978-256-1847
HAGOPIAN Brian 1 Boyds Ln 978-256-4701
HAGOPIAN Joan 4 Checkerberry Ln 978-256-2116
HAHN Janna C 43 North Rd 978-455-3189
HAIDAR Azzam 4 Doral Dr 978-677-6999
HAIDAR Diane 36 Kensington Dr 978-256-6757
Hair Your Way By Robin 20 Summer St 978-256-9704
Hairloom Studio 7 Summer St 978-455-5722
HAJJAR Edmond 84 Swain Rd 978-251-9763
HAJJAR Richard 14 Judith Rd 978-256-1739
HAJJAR Tara 16 Lantern Ln 978-710-4425
Haladyna Law Offices Atty 56 Central Sq 978-256-8115
Haladyna, Gregg S Atty 56 Central Sq 978-256-8115
HALEY Frances 82 Brick Kiln Rd 978-710-3089
HALEY Fred 174 Tyngsboro Rd 978-251-8875
HALEY James 270 Littleton Rd 978-256-0490
HALFORD Casey 9 Fuller Rd 978-455-7282
HALL Gerard T 34 Lovett Ln 978-251-4793
HALL Howard 5 Hillcrest Dr 978-256-7723
HALL John D Jr 16 Holt St 978-251-3590
HALL Lea 41 St Andrews Wy 978-770-0738
HALL Lucy 255 North Rd 978-770-2123
HALL Marianne 46 Chestnut Hill Rd 978-256-7573
HALL Patricia 49 Lamplighter Ln 978-251-4293
HALL S 4 Montclair Cir 978-256-4795
Hall James A 25 Fletcher St 978-250-4255
HALLION Kenneth 1 Technology Dr 978-710-4677
HALLOCK Faith 292 Wellman Av 978-251-7034
HAM Joyce 832 Wellman Av 978-251-4371
HAMBLETT Marion 40 Misty Meadow Rd 978-250-8951
HAMEL Barbara 18 Higate Rd 978-250-9862
HAMEL Pamela 1 Technology Dr 978-221-5701
HAMEL Paula 13 Carleton Av 978-746-8980
HAMEL Reo 15 Marion St 978-250-4957
HAMER A 30 Clinton Av 978-256-3814
HAMILL Barry 55 Clarissa Rd 978-256-0767
HAMILTON Barbara 978-710-0384
HAMILTON George & Michelle 6 Edgewood St 978-453-7697
HAMILTON Paul 9 Grant St 978-251-8640
HAMILTON Robert 7 Dennison Rd 978-710-7321
Hamilton, Russell W Jr Podiatrist 9 Fletcher St 978-256-8900
Hamilton, Stephen M Atty 3 Summer St 978-256-9655
HAMLIN Marilyn 20 Dennison Rd 978-251-4194
HAMMACK Venus-Vitoria W 9 Pilgrim Rd 978-710-6096
HAMMOND Patrick 35 Sylvan Av 978-455-5962
HAMPDEN-SMITH Teffa 6 Braeburn Rd 978-323-9283
HAMPSON Ken 6 Longspur Rd 978-710-6207
HAMPTON Caroline 6 Natalie Rd 978-256-1663
HAMWEY Alan M 1 Hugo Ln 978-256-4944
HAN Byongie 255 North Rd 978-455-2387
HAN Jianhui 13 Gary Rd 978-455-8745
HANCOCK Colleen 27 Ansie Rd 978-250-1996
HANCOCK Robert 3 Conestoga Rd 978-256-8349
Hancock Assocs 227 Chelmsford St 978-244-0110
Hancock Building Assoc Inc 248 Mill Rd 978-256-2727

HAND Evelyn 128 Old Westford Rd 978-256-4343
HAND Kathleen 7 New Spaulding St 978-256-7895
HAND Robert 5 Maynard Cir 978-251-7270
Hands On Technology Transfer 1 Village Sq 978-250-4299
HANIA Raquel 7 Glen Av 978-250-8326
HANLON Edward 4 Clydesdale Rd 978-251-7412
HANLON Robert 255 North Rd 978-256-2504
HANNA John 252 Wellman Av 978-677-6287
HANNA Mark 6 Windsor St 978-251-3302
HANNAFIN Ellen 3 Bel Air Dr 978-251-4386
Hannaford Supermarkets, Pharmacy 978-970-2001
Hannaford Supermarkets, Store 978-459-9304
HANNAGAN Diane 9 Stillwater Dr 978-256-7518
HANNAGAN Fred & Georgia 30 Windemere Ln 978-455-5727
HANNON Martin 115 Kristin Dr Ext 978-250-3215
HANNON Shirley 20 Essex Pl 978-256-7247
HANNON William 70 Boston Rd 978-851-3182
HANRAHAN C 978-251-4415
HANRIGHT Ronald 270 Littleton Rd 978-256-5137
HANRIGHT Ronald 270 Littleton Rd 973-483-1597
HANSBURY John 8 Sunset Av 978-256-6949
HANSCOM Jason 10 Shedd Ln 978-251-8209
HANSELMAN John 7 Augusta Wy 978-455-8573
HANSEN Kyle 70 Boston Rd 978-250-9307
HANSEN Lynn 29 Aberdeen Rd 978-251-3097
HANSON Debra 50 Hunt Rd 978-455-5685
HANSON Lisa 276 Mill Rd 978-710-4292
HANTZES Stella 32 Linwood St 978-256-7687
HANTZIS Peter & Linda 27 Old Stage Rd 978-256-6272
Hantzis Peter C 170 B Concord Rd 978-250-3332
HARBISON Donald 3 Thoreau Dr 978-256-5027
Harbor of Hope Christian Church 51 Middlesex St 978-251-3999
Harborone 63 Middlesex St 978-677-6257
HARDESTY Sharone E 836 Wellman Av 978-251-0572
Hardic Labora 55 Middlesex St 978-251-1144
HARDING George 4 Clancy St 978-454-3020
Hardric Laboratories 70 Princeton St 978-251-1702
HARDY Alexander 255 North Rd 978-710-4958
HARDY Gerald 6 Lynn Av 978-256-6717
HARDY Jeffrey 46 E Scotty Hollow Dr 978-251-8301
HARDY Jeffrey 5 Maple Av 978-250-8415
HARDY Jennifer 83 Westford St 978-221-5686
HARDY Sarah 137 Acton Rd 978-455-0822
Hardy Doric Inc 22 Progress Av 978-250-1113
HARING Robert 42 Barton Hill Rd 978-250-9218
HARKIN Michael 5 Claude Rd 978-256-7981
HARKINS Sheila 251 Wellman Av 978-251-0647
HARMON C 360 Littleton Rd 978-244-1430
HARMON Sarah 27 Miland Av 978-256-0776
HARPER Brian 9 Harvard St 978-251-0545
HARPER Bruce 7 Lancaster Av 978-250-0534
HARPIN Thomas 95 Richardson Rd 978-251-3107
HARRADON Michael 6 Mansfield Dr 978-244-9250
HARRIGAN Frank 181 Littleton Rd 978-455-1174
HARRIGAN Patrick 14 Santa Fe Rd 978-710-3301
HARRING Darline 16 Clancy St 978-710-6173
HARRINGTON Eileen & David 43 Moore St 978-441-2526
HARRINGTON Gerald 7 Samuel Rd 978-250-9848
HARRINGTON J D 31 Bridge St 978-256-5654
HARRINGTON Jackie 26 Cathy Rd 978-256-5833
HARRINGTON John 255 North Rd 978-256-2435
HARRINGTON John 14 Woodbine St 978-256-0124
HARRINGTON John J 6 Technology Dr 978-452-4403
HARRINGTON Julie 21 Horseshoe Rd 978-251-8160
HARRINGTON Linda 149 Boston Rd 978-256-8249
HARRINGTON Mary 230 Acton Rd 978-256-9411
HARRINGTON Patrick 74 Old Stage Rd 978-256-3257
HARRINGTON Richard 26 Cathy Rd 978-256-5670
HARRINGTON Robin 52 Pine Hill Rd 978-221-5092
HARRINGTON Sean 8 Johnson Rd 978-710-3017
HARRINGTON Shannon 35 Barton Hill Rd 978-955-5232
HARRINGTON Thomas 186 Tyngsboro Rd 978-221-5416
Harrington Wine and Liquors 10 Summer St 978-256-2711
HARRIS Cheryl 314 Wellman Av 978-677-7722
HARRIS John 6 Subway Av 978-250-9733
HARRIS Katherine 3 Abbott Ln 978-455-3703
HARRIS Laurel 156 Wellman Av 978-319-9428
HARRIS Mclaren 7 Bridle Rd 978-256-3497
HARRIS Ruth 181 Littleton Rd 978-455-5846
HARRIS Sasha 14 Sherman St 978-251-3494
Harris, Randolph P MD 228 Billerica Rd 978-250-6200
HARRISON Charles & Ruby M 23 Arbutus Av 978-256-2634
HARRISON David 11 Glendale Rd 978-251-3112
HARRISON G Steven 9 Glendale Rd 978-251-1319
HARRISON Geo C 181 Littleton Rd 978-256-7497
HARRISON Jeanne 13 Marina Rd 978-250-8288
HARRISON Paul 181 Littleton Rd 978-256-7028
HARRISON Ruby 23 Arbutus Av 978-256-2634
HARRISON William 255 North Rd 978-256-3540
HARROD Sally 15 Newfield St 978-251-4129
HARROLD David 24 B Scotty Hollow Dr 978-251-1678
HART Alan 3 Quessy Ln 978-251-8122
HART Daniel 5 Downing Pl 978-710-5013
HART Francis V 13 E Scotty Hollow Dr 978-251-5286
HART Karalee 13 E Scotty Hollow Dr 978-746-8158
HART L 71 Pine Hill Rd 978-250-0650
HART Michael 5 Sarah Ln 978-250-4527
HART Patricia 96 North Rd 978-710-4454
HARTERY Owen 321 Old Westford Rd 978-251-8187
HARTLEY D 300 Pine Hill Rd 978-256-8733
HARTLEY Lynne 269 Pine Hill Rd 978-256-5149
HARTLEY Patricia 269 Pine Hill Rd 978-256-2398
HARTMAN Claudia 15 Sonora Dr 978-256-4630
HARTMAN Michael 5 Danforth Ln 978-988-9475
HARTSHORN Scott 16 Temi Rd 978-250-4975
HARTUNG Annmarie 8 Laredo Dr 978-244-0625
HARTWELL Margaret 10 Parlee Rd 978-256-7212
Harvard Vanguard Medical Allergy 978-250-6010
Harvard Vanguard Medical Alt Paths 978-244-6693
Harvard Vanguard Medical Cardiology 978-250-6010
Harvard Vanguard Medical Dental 978-250-6340
Harvard Vanguard Medical Dermatology 978-250-6010
Harvard Vanguard Medical Ear/Nose/Throat 978-250-6040
Harvard Vanguard Medical Endocrinolgy 978-250-6010
Harvard Vanguard Medical Gastroenterology 978-250-6010
Harvard Vanguard Medical Gen info 978-250-6000
Harvard Vanguard Medical Gen Surgery 978-250-6040
Harvard Vanguard Medical HR 978-250-6410
Harvard Vanguard Medical IM 978-250-6072
Harvard Vanguard Medical IM 978-250-6100
Harvard Vanguard Medical Mental Health 978-250-6240
Harvard Vanguard Medical Neurology 978-250-6010
Harvard Vanguard Medical Nutrition 978-250-6010
Harvard Vanguard Medical OB/GYN 978-250-6200
Harvard Vanguard Medical Opthalmology 978-250-6170
Harvard Vanguard Medical Optical 978-250-6172
Harvard Vanguard Medical Ortho 978-250-6040
Harvard Vanguard Medical Pedi 978-250-6300
Harvard Vanguard Medical Pedi 978-250-6333
Harvard Vanguard Medical Rheumatology 978-250-6010
Harvard Vanguard Medical Urgent Care 978-250-6146
Harvard Vanguard Medical Urology 978-250-6040
Harvard Vanguard Medical Visual Svcs 978-250-6170
Harvest Management Sub 20 Summer St 978-256-9491
HARVEY Diane 10 Thomas Dr 978-250-4753
HARVEY Mary 11 Edgelawn Av 978-446-0211
HARVEY Nancy 40 Hazen Rd 978-221-6411
HARVEY Peter 26 Second Ln 978-323-9055
HARVEY William 101 Mill Rd 978-256-0264
HARVEY William 71 North Rd 978-250-9042
HARVEY Wm 10 Raymond Rd 978-256-5646
HASIN Clifford 67 Parkhurst Rd 978-710-5044
HASIN Clifford W 67 Parkhurst Rd 978-710-3318
HASKELL Alan 255 North Rd 978-323-9172
HASKELL Brian 32 Woodlawn Av 978-244-9368
HASSETT Margret 29 C Scotty Hollow Dr 978-251-8505
HASTINGS Marie 181 Littleton Rd 978-256-0509
HASTINGS Michael 20 Galloway Rd 978-256-3624
HATCH Adam 16 Longview Dr 978-256-9149
HATCH Aris 1 Alexandria Wy 978-455-5091
HATCH E 13 Arbor Rd 978-251-0234
HATFIELD David 5 Pearson St 978-250-8072
HATFIELD Stephen 40 Rainbow Av 978-256-1519
HATHAWAY Ryan 4 Clydesdale Rd 978-251-0498
Hatton, Eric MD 228 Billerica Rd 978-250-6100
HAUGHT Melissa 82 Brick Kiln Rd 978-856-7242
HAUSER William 16 Algonquin Rd 978-256-2447
HAUSLER Douglas 37 Brentwood Rd 978-256-8194
Hausler Douglas E 10 North Rd 978-256-6080
Hausler Douglas E Atty 10 North Rd 978-256-6080
HAUZE Patricia 6 Courtland Dr 978-256-3137
HAVENER Lynn 7 Noble Dr 978-256-8236
HAWES Michelle 13 Buckman Dr 978-856-7939
HAWES Susan 31 St Andrews Wy 978-677-6099
HAWKE George 86 Richardson Rd 978-251-0169
HAWKER Kerri 32 Sunset Av 978-455-0056
HAWKING R 978-256-7968
HAWKING Robert 21 Algonquin Rd 978-256-9847

Hawkins Point Partners 7 Technology Dr 978-455-4110
HAWKOM Linda 3 Draycoach Dr 978-251-8400
HAWLEY Tracy 82 Brick Kiln Rd 978-455-4732
Hawthorne Suites 25 Research Pl 978-256-5151
HAYDEN Ann 70 North Rd 978-250-9414
HAYDEN David 14 Fairbanks Rd 978-250-1385
HAYDEN Thomas 15 Horseshoe Rd 978-251-3177
HAYES Jeanne 19 Belmont Dr 978-256-8978
HAYES Joanne 4 Steepie Dr 978-256-6919
HAYES John 8 Gallup Dr 978-256-7042
HAYES Kent F 3 Parlee Rd 978-256-7207
HAYES Paul 219 Graniteville Rd 978-251-3622
HAYES Paul J Jr 220 Park Rd 978-455-6208
HAYES Robert 15 B St 978-256-3317
HAYES Robert 11 Sierra Dr 978-250-3716
HAYES Robt 191 Main St 978-251-4610
HAYES Shawn 40 Stonegate Rd 978-455-6482
HAYES Susan 77 Littleton Rd 978-250-5918
HAYNES E 12 Wagontrail Rd 978-250-8947
HAYS Paul 7 Dayton St 978-251-8594
HAYTON Carol 5 Bowl Rd 978-256-0349
HAYWARD Clyde 13 Garland Rd 978-656-8783
HAYWARD Cynthia 59 Amble Rd 978-256-3177
HAYWARD Jana 6 Donna Rd 978-319-9811
HAYWOOD Elizabeth 22 Wedgewood Dr 978-244-1057
HAYWOOD Karen & Ron 3 Schofield St 978-710-7468
HAZARIAN Robert 181 Littleton Rd 978-250-8338
HAZEL Michael 56 Bridge St 978-256-0934
HEALD David 141 Wellman Av 978-251-4926
HEALY Charles 5 Hugo Ln 978-256-6086
HEALY Edna 5 Grant St 978-251-3743
HEALY Edw T Mrs 5 Grant St 978-251-3743
HEALY Mark 13 Windsor St 978-251-4545
HEALY Mark 13 Windsor St 978-251-4545
HEALY Monique 4 Barry Dr 978-251-7178
HEALY Monique 4 Barry Dr 978-251-7178
HEARL Deborah 298 Wellman Av 978-577-6587
HEARN Joan & Donald 4 Topeka Rd 978-256-8709
Heart Pond Sunoco 371 Acton Rd 978-256-2000
HEASLEY M 978-256-5656
HEATER Gavin 26 Dalton Rd 978-256-3807
HEATH Andrew 6 Murray Hill Rd 978-250-9247
HEATH Connie 978-256-4261
HEATH Michael 71 Spaulding Rd 978-256-6852

HEAVEY-QUINN ACADEMY OF IRISH DANCE
11 Progress Av. 978-250-9100

HEBERT Dennis 38 Cambridge St 978-250-4501
HEBERT M 9 D Scotty Hollow Dr 978-251-0932
HEBERT Marie 9 D Scotty Hollow Dr 978-251-0932
HEDISON Beverly 1 Windemere Ln 978-251-4932
HEDLUND Eleanor 60 Dalton Rd 978-256-0920
HEGADE Mahesh 82 Brick Kiln Rd 978-458-2349
HEGARTY Elizabeth 45 Parkhurst Rd 978-856-7447
HEGARTY Jas 38 Berkeley Dr 978-256-3196
HEGER John 66 Smith St 978-250-0573
HEHIR John J 27 Church St 978-251-4245
HEHIR Timothy 27 Walnut Rd 978-256-4495
HEHN Joe 5 Whippletree Rd 978-250-5954
HEIDENRICH Carol 7 Fern St 978-256-4943
HEIDER Maryellen 29 Chamberlain Rd 978-256-2658
HEIMAN Mark 27 Muriel Rd 978-955-5516
HEINES Jesse 13 Augusta Wy 978-251-9350
HEINRICH Noel 14 Wagontrail Rd 978-256-6808
HEISE Erin 104 High St 978-323-9741
HEJINIAN Danl 12 Regina Dr 978-256-5339
HELD Herman 175 Littleton Rd 978-256-5365
HELFER Lora Rev & David 23 Singlefoot Rd 978-250-9920
HELLEN Earle 9 Green Wy 978-256-1644
HELLER Leslie 82 Brick Kiln Rd 978-454-8264
HELLER Oliver 17 Needham St 978-677-2686
HELLIJAS Margaret 17 Sinai Cir 978-256-0041
HEMOND Nancy J 50 13th Av 978-251-0581
HENCHEY Joan 19 Sheila Av 978-251-0719
HENDERSON Cynthia 6 Schofield St 978-251-1816
HENDERSON Cynthia 6 Schofield St 978-251-7203
HENDERSON John 10 Courtland Dr 978-677-6417
Henderson, Cathy S Psychothrpst 1 Meeting House Ln 978-256-6119
HENDL Richard 21 Overlook Dr 978-256-4046
HENG Paula 13 Algonquin Rd 978-244-0504
HENNELLY Mark 132 Wellman Av 978-251-4309
HENNELLY Rhoberta 310 Wellman Av 978-251-2945
HENNESSEY Erin 5 Topeka Rd 978-250-0409
HENNESSEY Harleen 137 Dalton Rd 978-256-9971
HENNESSEY James 23 Grove St 978-256-8617
HENNESSEY Joyce 311 Littleton Rd 978-256-5021
HENNESSEY Kristi 22 Locust Rd 978-710-5502
HENNESSEY N 53 Old Stage Rd 978-455-7498
HENNESSEY N & R 53 Old Stage Rd 978-250-7434
HENNESSEY Shelagh 13 Checkerberry Ln 978-250-0903
HENNESSEY Shelagh 13 Checkerberry Ln 978-256-8798
HENNESSY Eileen 54 Middlesex St 978-251-0298
HENRY Courtney 16 Sierra Dr 978-323-9152
HENRY Daryl 38 Lamplighter Ln 978-251-4650
HENRY Ian 126 Acton Rd 978-455-9737
HENRY Kerry 210 Park Rd 978-256-1039
Henry J Boroyan 73 Princeton St 978-250-0083
HENRY-COLE Sally 537 Wellman Av 978-455-6709
HENSHAW Wayne 3 Cliff Rd 978-250-0269
HERGET Laura 18 Colonial Dr 978-244-1231
HERGET Richard 6 Technology Dr 978-221-5657
Heritage Inn At Radisson Hotel 10 Independence Dr 978-256-0800
HERLIHY Marcia 6 Gifford Ln 978-256-0903
HERLIHY Sean 280 Wellman Av 978-251-9879
HERMAN Bruce 225 Littleton Rd 978-455-7644
HERNANDEZ Carmen 70 Boston Rd 978-221-6192
HERNANDEZ Omar 28 Galloway Rd 978-250-5950
HERNON Deneige 46 Meadowbrook Rd 978-710-5853
HERON John 6 Wedgewood Dr 978-256-9425
HEROUX David 62 Prescott Dr 978-251-4807
HEROUX Debra 1 Barry Dr 978-455-8817
HEROUX Joanne 6 Colonial Dr 978-256-3002
Herradura Vieja Restaurant 7 Summer St 978-455-3954
HERRMANN Robt & Carolyn 6 Clydesdale Rd 978-251-9923
HERSEY Judith 24 Miland Av 978-256-8041
HERTZ Ronald 32 Janet Rd 978-455-2222
HERVIEUX Dennis 288 Littleton Rd 978-656-8273
HESELBARTH Ruth 514 Wellman Av 978-251-7802
HESLIN Richard 10 Fleetwood Dr 978-256-6386
HESLIN Thomas 8 Trotting Rd 978-710-7721
HESSION Christin 255 North Rd 978-256-3526
HESSION Edward 5 Mission Rd 978-251-0679
HESSION Robert 26 Ledge Rd 978-251-7018
HESTAND Bruce 10 Trotting Rd 978-256-8578
HEWETT Mary 110 Meadowbrook Rd 978-251-4420
HI Hi 8 Comanche Cir 978-256-6744
HIBBARD Craig 19 Radcliffe Rd 978-251-0119
HIBBARD Lisa 250 Wellman Av 978-251-2736
HICKEY David & M P 8 Vincent Rd 978-256-7936
HICKEY Julie 104 Kristin Dr Ext 978-250-4761
HICKEY Marion 199 Chelmsford St 978-256-7837
HICKEY Muriel 6 Technology Dr 978-453-4265
HICKS Cathy 47 School St 978-251-3518
HICKS Nancy 181 Littleton Rd 978-256-3694
HICKS Robert 73 Jordan St 978-251-3484
HIEDEBRECHT Michele & Christopher 65 Boston Rd 978-256-9450
Hiee 12 Independence Dr 978-710-3151
HIGGINS Christine 6 Sonora Dr 978-250-4594
HIGGINS Donald 10 Cypress St 978-256-4639
HIGGINS Joseph 50 Kennedy Dr 978-455-2659
HIGGINS K 5 Clear St 978-244-1444
HIGGINS Marta 28 Higate Rd 978-244-0539
HIGGINS Paul & Anne Marie 135 Graniteville Rd 978-251-3764
HIGGINS Peggy 8 Queen St 978-250-0376
HIGGINS Tim 47 Warren Av 978-256-7681
HIGGINS Timothy 978-256-7919
HIGGINS Walter 860 Wellman Av 978-251-1631
Higgins Jeffrey A 227 Chelmsford St 978-256-4704
Higgins Jeffrey A 978-937-9293
High Tech Machinists Inc 177 Rivereck Rd 978-256-1600
Highlights Studio LLC 60 Chelmsford St 978-256-4525
HIGINBOTHAM Medora 9 Craig Rd 978-256-5925
HIGSON Francis 9 Wedgewood Dr 978-256-8259
HIGSON Jenny 21 Rack Rd 978-710-3732
HILBERT Kathleen 1 Harlech Wy 978-256-5017
HILDRETH Shaun 4 Hickory Ln 978-710-7908
HILEMAN Don 22 Higate Rd 978-656-8941
HILEMAN Donald 978-250-4446
HILL C E 377 Acton Rd 978-256-3236
HILL Christopher 38 Ansie Rd 978-250-0837
HILL Christopher 78 Park Rd 978-251-3163
HILL Christopher R 6 Ranch Rd 978-256-1023
HILL Danielle 10 Sylvan Av 978-244-9207
HILL Diane 96 Richardson Rd 978-251-3121
HILL Ed 6 Beaulieu St 978-459-6204
HILL Gregory 18 Sleigh Rd 978-250-8084
HILL Iris 4 Pailet Dr 978-454-1957

BUSINESSES AND RESIDENTS

HILL James 387 Acton Rd 978-455-0414
HILL James 10 Pendleton Rd 978-244-0242
HILL Judith 11 Walnut Rd 978-256-9202
HILL Kelly 255 North Rd 978-455-0821
HILL Lydia 20 Summer St 978-455-4985
HILL Patricia 84 Meadowbrook Rd 978-251-3836
HILL Patricia 84 Meadowbrook Rd 978-710-6468
HILL Reynold 6 Kristin Dr 978-455-9147
HILL Shila 14 Pine St 978-256-1837
HILLIARD Joseph 255 North Rd 978-256-8631
HILLMAN Charlie 96 Proctor Rd 978-954-5110
HILLMAN David & Marlene 21 Freeman Rd 978-256-8160
HILLMAN James Paul 56 Concord Rd 978-256-5379
HILLMAN Kathy 94 Proctor Rd 978-256-5085
HILLMAN Susan 111 High St 978-256-1178
HILTON Kathleen 12 Cove St 978-455-4630
HILTON Leslie 35 Sleigh Rd 978-250-4160
HILTZ Mary 20 Donna Rd 978-256-8508
HINES Anthony 6 Joyce St 978-250-3290
HINES Jay 28 Moore St 978-453-3291
HINGSTON David 3 Hancock Dr 978-250-1488
HINNANT Louis 311 Littleton Rd 978-250-5815
HINSON Chris 12 Rack Rd 978-455-2660
HINTON Janet & Carlos 33 Robert Bigelow St 978-275-9321
HIRBOUR Charles 35 Groton Rd 978-251-3820
HIRSCH Gerard 23 Old Midlsx Tmpk 978-319-9370
HIRSCH Richard 422 Wellman Av 978-710-4224
Hittite Microwave 20 Alpha Rd 978-256-7291
HLYSTEK Nancy 9 South Row 978-486-9143
HO Peter 7 Huntley St 978-455-9312
HO Quay 36 Turnpike Rd 978-319-9235
HO Sophea 75 Gorham St 978-452-1059
HOAG Craig 29 Linwood St 978-256-7006
HOAR Susan 4 Trotting Rd 978-256-0691
HOBBY Audrey D 96 Richardson Rd 978-710-4929
HOBGOOD William 10 Bonanza Rd 978-256-4934
HOCH Eric 71 Acton Rd 978-256-5980
HOCH Steven 24 Arbutus Av 978-455-9192
HOCHSCHILD Barbara 199 Chelmsford St 978-856-7367
HODSDON Bernie 130 Park Rd 978-970-5612
HOEY Ba 16 Pineneedle St 978-453-5443
HOEY M 9 Leedburg St 978-251-3610
HOFFMAN Scott 14 Barry Dr 978-251-0441
HOFFMAN Scott & Janet 14 Barry Dr 978-251-0441
HOFMANN Connie 5 Brook St 978-250-0629
HOFMANN Emily 352 Boston Rd 978-677-6723
HOGAN E & T 44 Stedman St 978-256-0678
HOGAN Ed 44 Stedman St 978-256-0678
HOGAN Keith 173 Billerica Rd 978-256-6377
HOGAN Kevin 154 Wellman Av 978-251-1813
HOGAN Kevin & Deborah 154 Wellman Av 978-251-1813
HOGAN Lisa 22 Second St 978-256-8644
HOGAN M Chldrns Tel 4 Armand Dr 978-256-6351
HOGAN Marsha 62 Davis Rd 978-256-4450
HOGAN Michael 4 Armand Dr 978-256-0696
HOGAN Michael 4 Armand Dr 978-256-6351
HOGAN Terrence 31 Second St 978-954-5763
Hogan Laurie A 25 Fletcher St 978-250-4255
HOGSN William 7 Holstein Dr 978-250-1910
HOHENSTEIN Carl & Janice 41 Montview Rd 978-250-9350
HOHENSTEIN Janice 41 Montview Rd 978-250-7360
HOHMANN Georgia 12 Gary Rd 978-256-3585
HOHMANN Rick & Deanna 8 Westchester Rd 978-256-8878
HOHRATH David 42 Spaulding Rd 978-256-9067
HOLBROOK Kathy 128 Pine Hill Rd 978-250-9220
HOLDEN Daniel 4 Thomas Dr 978-455-7077
HOLDEN Timothy 1 New Fletcher St 978-710-7663
HOLDEN William 47 Golden Cove Rd 978-256-1975
Holdsworth Janine L 3 Courthouse Ln 978-256-4500
Holiday Inn Express 8 Independence Dr 978-710-3151
Holifield, Stephen P DDS 73 Princeton St 978-251-1515
HOLLADAY Amanda 18 Brick Kiln Rd 978-458-4650
HOLLADAY Amanda 18 Brick Kiln Rd 703-734-5750
HOLLISTER Heidi 82 Brick Kiln Rd 978-710-6419
HOLLMAN Richard 79 Robin Hill Rd 978-250-8392
HOLLOWELL Richard 31 Freeman Rd 978-250-0994
HOLMES Doris 40 Charlemont Ct 978-937-0399
HOLMES Jean 20 Summer St 978-256-7998
HOLMES Melissa 26 Barton Hill Rd 978-250-5894
HOLMES Pamela 14 Northview Av 978-250-0020
HOLMES Richard 883 Wellman Av 978-251-8095
HOLOHAN Donna 889 Wellman Av 978-455-7742
HOLST N 3 Percheron Rd 978-251-8497
Holstein, Bruce MD 228 Billerica Rd 978-250-6240
HOLT Jean 19 Empire St 978-256-3413
HOLT W 19 Jonathan Ln 978-256-6818
HOLT William 308 Wellman Av 978-251-9589
Home Advantage Mortgage Co 61 Central Sq 978-486-9113
Home Instead Senior Care 139 Billerica Rd 978-256-5950

HOME TEAM HAIRCUTS
83 Parkhurst Rd. 978-377-6716

Homestead Funding Corp 345 North Rd 978-251-8558
HONG P 9 Gelding Rd 978-250-4247
Hong & Kong Restaurant Parlmont Plaza 978-256-6321
Hong & Kong Restaurant Parlmont Plaza 978-256-6341
HONNORS Danielle 99 Carlisle St 978-677-6251
HOOD Burt 38 Walnut Rd 978-256-6995
HOOD George 4 Wood St 978-251-8549
HOOD Stephen 4 Colonial Ter 978-256-0805
HOOD Wm D & Ann M 16 Mansfield Dr 978-256-0846
HOOD-MARTIN Lisa 16 Mansfield Dr 978-256-2438
HORAN Cornelius 9 Empire St 978-256-2608
HORAN Kelly 534 Wellman Av 978-455-7929
HORAN Kristin 35 Abbott Ln 978-677-6046
HORNDAHL Chas 143 Westford St 978-256-2058
HORNE Joseph 88 Graniteville Rd 978-251-3408
HORTON Andrew 9 Arbor Rd 978-251-3190
HORTON Andrew 9 Arbor Rd 978-692-9402
HORTON Lynn 12 Ideal Av 978-256-8524
HORTON Shirley 20 Summer St 978-710-6535
Horwitz, Gary M Atty 56 Central Sq 978-250-4646
HOSMER Ralph & Linda 270 Littleton Rd 978-256-6964
HOU Chhiv 85 Tyngsboro Rd 978-677-7025
HOULE Henry 1 Pearson St 978-256-9310
HOULE Randy 7 Hidden Wy 978-250-4526
HOULE Sharon 4 Hidden Wy 978-256-3442
HOUREAS Danielle 3 Smokerise Dr 978-256-8752
HOURIHAN Kevin 270 Littleton Rd 978-710-5354
HOURIHAN M & P 20 Raymond Rd 978-250-4163
HOUSE Mariko 181 Littleton Rd 978-256-2695
HOUSLEY Pamela 30 Worthen St 978-256-3493
HOUSTON M & M 5 Biscayne Dr 978-250-0039
HOVEY Alex 189 Littleton Rd 978-455-3579
HOVEY David H 1 Joy St 978-251-8327
HOVEY Linda 14 Naylor Av 978-455-5651
HOVSEPIAN John 7 Sanford Rd 978-250-1976
HOWARD Christopher 189 Littleton Rd 978-367-0216
HOWARD D 255 North Rd 978-256-5970
HOWARD Donald E 206 Concord Rd 978-256-9357
HOWARD Gregory 24 Robin Hill Rd 978-250-2330
HOWARD Mary Catherine 257 Wellman Av 978-251-1766
HOWARD Melanie 9 Kenwood St 978-250-9605
HOWARD Michael 360 Littleton Rd 978-244-0344
HOWARD Terry 1 Butt Hinge Rd 978-256-8084
HOWARD Terry 1 Butt Hinge Rd 978-256-9790
Howard Stein Hudson Assocs 114 Turnpike Rd 978-710-5038
Howard Stein Hudson Assocs 114 Turnpike Rd 617-904-3481
Howard, Terry T MD 228 Billerica Rd 978-250-6200
HOWARTH Kathleen 15 Marina Rd 978-221-5909
HOWCROFT Dorothy 24 Reid Rd 978-256-7320
HOWE Arielle 29 Stonehill Rd 978-746-8485
HOWE Clewis 3 Algonquin Rd 978-250-4685
HOWE D 60 Linwood St 978-250-9267
HOWE Eric 5 Drexel Dr 978-251-3582
HOWE Maureen 29 Samuel Rd 978-244-0337
HOWE P A 181 Littleton Rd 978-256-3661
HOWE Rhonda 75 Stonegate Rd 978-256-1409
HOWE W 28 Rainbow Av 978-256-7370
HOWELL Robt 16 Thornton Ln 978-256-0625
HOYT Darin 163 Billerica Rd 978-455-1135
HOYT S 5 Varney Av 978-251-5270
HRYNIEWICH Elizabeth 3 Azalea Ct 978-250-8016
HSU Oscar 255 North Rd 978-250-8531
HTFY Steven 6 Lynch Wy 978-251-3423
HUANG Chia 160 Westford St 978-244-9210
HUANG Pai-Ho 7 Sunrise Av 978-250-0442
HUANG Yuan 2 Regina Dr 978-250-3791
HUANO Xioxan 2 Higate Rd 978-266-9686
HUARD Arlene 262 Littleton Rd 978-250-7373
Hub Foundation Co Inc 23 Progress Av 978-256-4182
HUBER Elizabeth 141 Robin Hill Rd 978-710-5678
HUBER Frank 20 Summer St 978-221-6488
HUCKINS Hampton 12 Winslow Rd 978-250-9243
HUF Noel W 53 Turnpike Rd 978-256-4314
HUFFMAN Gregory 38 Galloway Rd 978-256-0141
HUGGINS Derek 9 Leedburg St 978-710-6318

HUGHES Bridget 7 Lynn Av 978-455-6940
HUGHES Joyce 26 Berkeley Dr 978-251-1087
HUGHES Katherine 12 Wedgewood Dr 978-256-4600
HUGHES Kenneth 4 Flint St 978-250-2312
HUGHES Matthew 8 Leitrim Ln 978-250-9390
HUGHES Nancy 2 Cottage Row 978-251-4294
HUGHES Paul 158 Park Rd 978-256-2731
HUGHES Robert 28 Chamberlain Rd 978-256-7916
HUGHES Tracy & Edward 19 Drexel Dr 978-251-0290
HULBERT Charles 23 Washington St 978-447-1646
HULEN David 25 Swain Rd 978-251-2710
HULETT John & Beth 1 Juniper St 978-256-4527
HULL Andrew 34 Proctor Rd 978-256-4578
HULME Joyce 10 Wilson St 978-250-0252
Human Harmonies 17 Alpine Ln 978-656-8129
HUMBERTO Sandro 128 Groton Rd 978-251-3589
Humble Home Care Svc 2 Meeting House Rd 978-710-3854
HUNT C 6 Technology Dr 978-250-0022
HUNT Cindy 270 Littleton Rd 978-244-0875
HUNT Dennis 6 Penni Ln 978-251-3721
HUNT John 225 Littleton Rd 978-244-0429
HUNT Norman 79 Middlesex St 978-251-3956
HUNT Paula 360 Littleton Rd 978-677-2141
HUOPPI Eric 9 Priscilla Av 978-455-5343
HURD Mark 17 Rainbow Av 978-256-2048
HURLY Philip 80 Carlisle St 978-458-9512
HURSHMAN Alyson 16 Middlesex St 978-455-6450
HURST David 189 Littleton Rd 978-455-3419
HUSS Sandra 181 Littleton Rd 978-251-7260
HUSSAIN Shahab 32 Sleigh Rd 978-970-0033
HUTCHINSON Anna-Lisa 17 Jessie Rd 978-250-0788
HUYNH Truc 59 Billerica Rd 978-250-9858
HYATT James 11 Amelia Dr 978-251-3479
HYATT Mitchell 39 St Andrews Wy 978-256-4037
HYDE Ann 314 Dunstable Rd 978-677-6638

I I I

I Associates NE 18 Dunstable Rd 978-735-4022
IACONO P 147 Dunstable Rd 978-251-7111
IACOVONE Vito 978-458-7868
IANNELLI Lisa 360 Littleton Rd 978-256-7601
IANUZZI Peter 35 Devonshire Xing 978-710-6295
IAROSSI Peter 270 Littleton Rd 978-703-1315
IBRAHIM Sobhy 20 Riverneck Rd 978-656-0359
Ideal Auto Body Inc 295 Littleton Rd 978-256-7353
IFTIMIA Nicusor 151 Groton Rd 978-455-8196
IGSON Gerald 30 Maple Rd 978-256-7262
IM Cynthia 82 Brick Kiln Rd 978-455-7953
Imedia AVM 7 Doris Dr 978-251-7770
Imobile of MA 103 Drum Hill Rd 978-710-5558
IMPERILLO Edward 422 Acton Rd 978-256-1451
Impress Systems 7 C Stuart Rd 978-441-2022
IMRAN Muhammad 56 Kennedy Dr 978-459-7481
INACIO Wilian 67 Princeton St 978-455-6015
INCATASCIATO Jos J 12 Norman Smith St 978-453-3322
India Palace Restaurant 313 Littleton Rd 978-244-1235
Industrial Control Solutions Inc 101 Brick Kiln Rd 978-275-6477
Infinity Biomedical 2 Meeting House Rd 978-710-3401
Infinity Nails and Spa 61 Central Sq 978-256-1229
INGALLINA Giorgio 23 Chamberlain Rd 978-256-2128
INGALLS Kenneth 144 Gorham St 978-221-6155
INGALLS Susan 254 Wellman Av 978-251-4958
INGERSOLL Paul 13 Temi Rd 978-942-4885
INGLES Steve 131 Dalton Rd 978-455-9880
INGRAM Gerald 2 Kelshill Rd 978-251-1020
Injury Management Rersources 187 Billerica Rd 978-614-1000
INMAN Francine 1 Brush Hill Rd 978-250-3741
INNELLA Troy 44 Boston Rd 978-942-4946
Insurance Adjustment Service 139 Billerica Rd 978-256-3354
Insurance Adjustment Service 139 Billerica Rd 978-735-4589
Integrated Service Solutions 21 Pearson St 978-256-4728

INTEGRITY OVERHEAD DOORS
Serving Chelmsford 978-203-6979

Intermedia Communication 978-606-2000
International Computer Assocs 275 Billerica Rd 978-256-5507
Intersil Corp 300 Apollo Dr 978-805-6900
INTONTI Steve 69 Linwood St 978-250-6899
IOVANNA Paul 9 Braeburn Rd 978-256-3029
IRA Chelsea 276 Mill Rd 978-955-5745
IRISH Dawn 27 Linwood St 978-250-4772
IRISH Gail 6 Chatham Rd 978-256-1397
IRISH Gaye 759 Wellman Av 978-251-3635
IRONS Richard 270 Littleton Rd 978-455-8798
IRVIN Ruth 32 Sylvan Av 978-256-0336
IRVINE Leonard A 21 Tobin Av 978-251-3569
IRVING John 3 Kenwood St 978-455-7095
IRVING Nancy 20 Summer St 978-455-5701
IRVING Patty 40 Lamplighter Ln 978-770-0943
IRVING Richard 603 Wellman Av 978-251-3271
IRWIN Jr 125 Turnpike Rd 978-256-9284
IRWIN Walter 3 Noble Dr 978-256-0201
ISAAC Anna 20 Sheila Av 978-710-4679
ISNOR Jane 121 Dunstable Rd 978-455-4832
IVANOV Dmitri 117 Kristin Dr Ext 978-256-4689

J J J

J Mr 83 Dalton Rd 978-256-7126
J & C Management Lt 2 Vinal Sq 978-251-3134
J & L Cable TV 190 Middlesex St 978-454-0428
J B Management Services 1 Meeting House Rd 978-250-1540
J HANLEY Mr 11 Gelding Rd 978-256-6394
J N Phillips Glass Co Inc 978-251-8373
J P Rivard Trailer Sales Inc 1 Ward Wy 978-251-9953
J P Rivard Trailer Sales Inc 4 Ward Wy 978-710-6945

J P WORKS REMODELING LLC
Serving Chelmsford 978-846-5567

J. A. HEALY & SONS HEATING OILS
Serving Chelmsford 978-692-6543

JABLONSKY Kate 10 Cathy Rd 978-455-6603
JACAVANCO Beth 14 Manwell Rd 978-256-6642
JACEK Nicholas 23 Kennedy Dr 978-856-7788
JACKSON Heidi 62 Dalton Rd 978-256-1749
JACKSON Jennifer 2 Sandra Dr 978-250-5802
JACKSON John 9 Essex Pl 978-256-3455
JACKSON Laura 12 Proctor Rd 978-256-9763
JACKSON Stephen & Denise 9 Ansie Rd 978-256-7572
JACOBS Deborah 225 Littleton Rd 978-954-5972
JACOBS Harry Kathleen 4 Piccadilly Cir 978-746-8166
Jacobus Christopher MD 228 Billerica Rd 978-250-6434
JAJESNICA K 414 Wellman Av 978-251-4728
JAMER William 48 Pine Hill Rd 978-256-0624
JAMES Bill 606 Wellman Av 978-251-0254
JAMES Griffin 15 Galloway Rd 978-256-3223
JAMES Steven 138 Gorham St 978-452-7520
JAMIESON Sandra 8 Princeton Dr 978-221-5271
JAMROS Patricia 31 Harding St 978-251-7381
Janet's Dance Studio 61 Central Sq 978-256-5303
JANIS Robert M 15 Singlefoot Rd 978-221-5044
JANOWSKI Joseph 10 Laredo Dr 978-710-3142
JANSSEN Hermanus 15 Princess Av 978-455-2377
JapEnameLac Corp 25 Katrina Rd 978-256-2212
JARANIAN Alan 24 Brentwood Rd 978-250-5843
JARASITIS Gerard 60 Winter St 978-256-7918
JARDIN Megan 4 Edgelawn Av 978-251-0457
JARDIN Mike 4 Edgelawn Av 978-942-4126
JAREK Christopher 8 Cliff Rd 978-455-5569
JAROK Elizabeth 103 Westford St 978-256-0764
JAROK Jonathan 70 Smith St 978-710-7728
JASINSKI John 7 Barry Dr 978-251-3351
JASIUKIEWICZ Jenna 189 Littleton Rd 978-677-6577
JASON Brian 110 Dalton Rd 978-250-1981
Java Room Lui 14 Littleton Rd 978-256-0001
JAY Jay 112 Robin Hill Rd 978-256-8142
JAY Ronald Russell 12 A Sinai Cir 978-250-5920
Jay Engineering Corp 35 Hunt Rd 978-250-0115
JAYNES Gregory 4 Ruthellen Rd 978-677-6084
Jazzercise Fitness Center 83 Parkhurst Rd 978-323-0676
JDM Co 210 Tyngsboro Rd 978-251-1121
JDM Co 978-458-0059
Jd's Auto Repair 1 Oak St 978-250-0234
JEAN Roger 38 Charlemont Ct 978-251-7450
JEAN Timothy 98 Crooked Spring Rd 978-251-8903
Jean E Ellis-Labossiere 1 Augusta Wy 978-251-1874
JEFFERS Jessica 7 Oak Knoll Av 978-221-5494
JEFFERSON Allan 111 Dunstable Rd 978-251-0431
JEFFERSON Barry 5 Bridle Rd 978-256-8315
JEFFRIES Laura 124 North Rd 978-244-0216
JEFFRYES Mary 199 Chelmsford St 978-221-5892
Jehovah's Witnesses Study 220 North Rd 978-256-9903
JEKNAVORIAN ARA 4 Percheron Rd 978-251-4845
JEKNAVORIAN Armen 15 Summit Av 978-256-2538
JENKINS Marshall 19 Sandra Dr 978-256-7909
JENKS C 270 Littleton Rd 978-250-0349

BUSINESSES AND RESIDENTS

JENKS Debra 270 Littleton Rd 978-955-5440
JENNINGS Michael 286 Boston Rd 978-250-7240
Jenny Friday 16 Alpine Ln 978-244-0836
JENSEN Anne 4 South Row 978-256-5590
JENSEN Keith 804 Wellman Av 978-251-0489
JENSEN Steven 6 Stearns St 978-455-3181
JERAY Joe 65 Dalton Rd 978-455-0762
JEREMIAH Lilly 33 Brentwood Rd 978-256-3158
JERMAN Heidi 261 Wellman Av 978-256-5544

JERRY DALEY & SONS- PLUMBING, HEATING, GAS FITTING & HVAC
North Chelmsford 978-251-4721

JESSER Jean & & James 321 Wellman Av 978-251-4906
Jessica Costa 978-256-6461
Jessie's Place 11 Central Sq 978-710-0765
Jette, Carmen MD 228 Billerica Rd 978-250-6240
Jewel Realty 56 Central Sq 978-250-4640
JEWELL Barbara 20 Sheila Av 978-251-7205
JEWELL Dennisandcathy 9 Abbott Ln 978-250-0749
JEWER Tim 178 Princeton St 978-455-2011
JEWETT Franklyn 181 Littleton Rd 978-658-3545
JEWETT Helen 2 Hornbeam Hill Rd 978-256-5476
Jg Home Health Care 20 Summer St 978-244-2441
JILLETT J 10 Fairbanks Rd 978-244-9054
JIMENEZ Johnny 37 Glen Av 978-256-6493
Jimmys Pizza 2 Alpine Ln 978-250-8100
Jjd Tax Center 6 Courthouse Ln 978-710-6833
JMC Medical 65 Elm St 978-256-1100
JN Phillips Glass Co 94 Drum Hill Rd 978-452-3539
JOAN Greenwood 225 Littleton Rd 978-455-4438
JOANNE Perry 49 Richardson Rd 978-710-4437
JODRY Charles 13 Draycoach Dr 978-251-4577

JOE MONTBLEAU PLUMBING & HEATING
Serving Chelmsford 978-726-4246

JOHANNEN Alice & Colin 27 McIntosh Rd 978-455-3115
JOHANSEN Michael 1 Technology Dr 978-677-7251
JOHN Marsha 10 B Scotty Hollow Dr 978-251-3331
John Deere Landscapes 7 Doris Dr 978-251-3943
John Deere Landscapes 7 Doris Dr 978-251-7100
John Taylor Associates 7 Summit Av 978-256-1834
John Taylor Associates 7 Summit Av 978-446-0562
John Taylor Assocs 7 Summit Av 978-256-1834
JOHNSON A & JM 10 Tollcross Rd 978-446-8987
JOHNSON Barbara 20 Doral Dr 978-251-4281
JOHNSON Christopher 127 Proctor Rd 978-256-4209
JOHNSON Daniel 53 Lamplighter Ln 978-677-6614
JOHNSON Dave 82 Brick Kiln Rd 978-453-0304
JOHNSON David 9 Sycamore St 978-256-0939
JOHNSON Donna 14 Beech St 978-251-7738
JOHNSON Donna 32 Grandview Rd 978-256-3672
JOHNSON Eileen 28 Woodlawn Av 978-256-7113
JOHNSON Eric 5 Latch Rd 978-250-6953
JOHNSON Erin 4 Pennock Rd 978-256-9531
JOHNSON Francene 85 Locke Rd 978-250-1990
JOHNSON Gloria 68 Old Stage Rd 978-256-1516
JOHNSON Joyce 8 Cliff Rd 978-250-4650
JOHNSON Keleigh 30 Worthen St 978-710-6049
JOHNSON Kenneth 19 Shedd Ln 978-970-2608
JOHNSON Larry 9 Cross St 978-251-3284
JOHNSON Mark 12 Galloway Rd 978-256-5705
JOHNSON Meredith 36 Concord Rd 978-656-8913
JOHNSON Meridith 135 Westford St 978-455-4701
JOHNSON Merrilee 180 Tyngsboro Rd 978-251-3287
JOHNSON Michael 114 Crooked Spring Rd 978-251-3313
JOHNSON Michael 29 Stedman St 978-250-0940
JOHNSON Nancy 13 Reid Rd 978-250-4704
JOHNSON Richard 117 Mill Rd 978-250-0270
JOHNSON Roy 3 Sierra Dr 978-256-7422
JOHNSON S L 74 Hunt Rd 978-256-0749
JOHNSON Sabrina 174 Tyngsboro Rd 978-251-3406
JOHNSON Sandra 74 Hunt Rd 978-256-0749
JOHNSON Stephen 2 Joyce St 978-256-0026
JOHNSON Susanne 360 Littleton Rd 978-250-2359
Johnson Kenneth 1 Olde North Rd 978-256-0223
Johnson, Kenneth M CFP 9 Acton Rd 978-256-0223
Johnson, Lawrence P MD 10 Research Pl 978-275-9650
JOHNSTON David 6 Technology Dr 978-954-5988
JOHNSTON Joseph 28 Arbutus Av 978-250-1272
JOLIE Meghan 89 Acton Rd 978-710-6831
JOLIN Dennis 177 North Rd 978-250-7485
JOLY Denise 764 Wellman Av 978-251-3775
Jon Kurland 139 Billerica Rd 978-256-2660
JONAS L 14 Newfield St 978-251-0683
JONES B 20 Waterford Pl 978-251-0697
JONES Barbara 46 Bartlett St 978-256-2363
JONES Barbara 46 Bartlett St 978-710-4130
JONES Barbara 60 Randall Rd 978-459-0727
JONES Brian 20 Ansie Rd 978-256-0322
JONES Brian 20 Ansie Rd 978-256-0322
JONES Christopher 29 Clover Hill Dr 978-256-8364
JONES Christopher 29 Clover Hill Dr 978-455-3043
JONES Courtney 113 Park Rd 978-256-0695
JONES David 275 Boston Rd 978-250-8286
JONES Derek 125 Westford St 978-250-0973
JONES Dorothy 23 Buckman Dr 978-256-4518
JONES Lori 31 Newfield St 978-251-7118
JONES Martin 242 Riverneck Rd 978-250-0518
JONES Michael 48 Gay St 978-251-3234
JONES Norman 28 Locust Rd 978-256-9268
JONES Owen 3 Pailet Dr 978-455-7067
JONES Philip & Deborah 246 Acton Rd 978-256-8654
JONES Suzanne 255 North Rd 978-323-9628
Jones St Invest 82 Brick Kiln Rd 978-441-9167
JOO Kang Seok 18 Lemay Wy 978-455-7567
JORDAN Alex 9 Spruce St 978-256-1819
JORDAN Caroline 65 Hornbeam Hill Rd 978-256-7903
JORDAN Cindy 50 Hall Rd 978-256-0613
JORDAN D 11 D Sinai Cir 978-256-1631
JORGE Chris 31 Overlook Dr 978-710-4536
JOSEPH G 6 C St 978-244-1161
JOSEPH Jas 344 Wellman Av 978-251-9968
JOSEPHARULANTONY Johnson 10 Purcell Dr 978-677-7715
JOSHI Tanmayee 14 Muriel Rd 978-256-7927
JOSHI Utpal 6 Poplar Ln 978-251-3761
JOSHI Utpal 6 Poplar Ln 703-339-6794
JOYCE Melissa 16 Amherst St 978-455-6873
JOYCE R P & R C 103 Turnpike Rd 978-256-8267
Jr Grady Co 63 Middlesex St 978-458-3662
Jri CBS Gripevo 227 Chelmsford St 978-221-5831
Jri CBS Merrimack Valley 227 Chelmsford St 978-221-5831
Jri Grip Evo 51 Middlesex St 978-455-0355
JUDD C 46 Prescott Dr 978-251-1201
JUDD Jason 270 Littleton Rd 978-221-6066
JUDGE Claudette 14 Kiberd Dr 978-251-0392
JUDGE Raymond 5 Mission Rd 978-256-5635
JUDITH Ross 11 Amherst St 978-455-9436
JUMPP Richard 26 Fairbanks Rd 978-256-8278
Jumpp Co Inc The 1 Meeting House Rd 978-250-1540
JUNGERS Joseph 62 Littleton Rd 978-250-0366
Jupiter Productions LLC 73 Princeton St 978-251-1742
JUSTINO Marina 26 Dunshire Dr 978-455-7100
JUTRAS-KUSER Ree 135 Dunstable Rd 978-455-7078

K K K

K Regan Mchncal Inc 9 Kidder Rd 978-735-4551
KACAVAS James Jr 3 Herbert Rd 978-954-5765
KACZOWKA Eugene 4 Tadmuck Rd 978-256-7325
KAGAN Marlin 76 Parker Rd 978-256-9910
KAJKO Peter 220 Westford St 978-244-0505
KAKIS Diane 1 Hart Rd 978-250-3319
KAKNES R M 182 Robin Hill Rd 978-256-0047
KAKOUTSIS Anastasia 104 Turnpike Rd 978-250-5872
KAKOUTSIS Barbara 130 Turnpike Rd 978-256-5204
KAKOUTSIS Dimitrios 9 Wiggin St 978-256-1732
KAKOUTSIS Maria 175 Littleton Rd 978-455-5181
KALABOKIS Geo 19 Charlemont Ct 978-251-7016
KALDI Pamela 37 Glen Av 978-250-4171
KALENOSKI Molly 1 Technology Dr 978-770-2944
KALER Marlene 18 Eldorado Rd 978-256-3852
KALF Cara 23 McFarlin Rd 978-244-1215
KALLOCH David 11 South Row 978-250-8120
KALLUS Francis 7 Lafayette Ter 978-251-3648
KALOGERAKOS Peter 5 Pendleton Rd 978-703-1264
KALOS George 13 Green Valley Dr 978-256-4284
KALPAS Raymond 38 Robin Hill Rd 978-256-6701
KAM T 96 Richardson Rd 978-251-1939
KAM Victoria 130 Turnpike Rd 978-250-0248
KAMAU Irene 3 New Spaulding St 978-256-7275
KAMAU Lucy 11 C Scotty Hollow Dr 978-455-5544
KAMAU Stanley 41 Church St 978-455-6157
KAMENIDES Bill 978-251-2208
KAMIEN Ethel 29 Arbutus Av 978-256-7235
KAMINSKY Patricia 111 Warren Av 978-244-2404
KAMINUMA Albert 6 Dorrence Av 978-250-1770

BUSINESSES AND RESIDENTS

KAMPAS B 11 Trotting Rd 978-256-4774
KAMPNER David 22 Ansie Rd 978-250-1736
KAMUNYO Nancy 206 North Rd 978-319-9277
KAMWINE Rosette 70 Boston Rd 978-221-5949
KANAZAS Anastasia 4 Kastraki Pl 978-455-0089
KANDUKURI Siva 311 Littleton Rd 978-256-9690
KANE Joshua 43 Warren Av 978-455-6198
KANE Michael 22 Horseshoe Rd 978-251-1383
KANE Nancy 12 Cedar St 978-251-7677
KANE William 82 Proctor Rd 978-256-1844
KANYOK John 7 Jonathan Ln 978-250-4731
KAPADIA Narendra 11 Eldorado Rd 978-256-1533
KAPICA Margaret 8 Adirondack Rd 978-250-0350
KAPLAN Geraldw 23 Berkeley Dr 978-251-3703
KAPLAN Mark 12 Lantern Ln 978-256-0726
KAPLAN Pamela 15 Belmont Dr 978-256-4957
Kaplanksy Insurance 118 Chelmsford St 978-256-4804
Kaplansky Insurance 211 Chelmsford St 978-349-4266
Kapur Ashim 18 North Rd 978-256-2561
Kapur, Ashim DDS 18 North Rd 978-256-2561
KAPUSTA Christopher 618 Wellman Av 978-746-2050
KARACEK Wayne 11 Crabapple Ln 978-250-4066
KARAFELIS Maria 26 Quigley Av 978-251-1554
Karafelis & Son Construction 26 Quigley Av 978-251-1577
KARAGEZIAN Pat 270 Littleton Rd 978-256-7063
KARAGIANES Lynne 14 Tobin Av 978-459-7285
KARANASTASIS Basilg 9 Wilson St 978-250-1138
KARANI Rashna 28 Eldorado Rd 978-256-6842
KARANIAN J 978-455-5108
KARIUKI Eric 262 Littleton Rd 978-455-0182
KARLSON Jon 147 Acton Rd 978-256-8918
KARLSSON Baldur 7 Nevada Dr 978-244-0423
Karp, Richard C Dent 117 Drum Hill Rd 978-454-5656
KARPAWICH Karen 47 Clarissa Rd 978-250-0676
KASEY Thomas 18 Golden Cove Rd 978-256-6205
KASHIWABARA Merrill 7 Smokerise Dr 978-256-8960
KASILOWSKI Michael 15 Mount Pleasant St 978-251-8237
KASKONS Eileen 11 Locke Rd 978-244-0791
KASPARIAN R 978-256-4769
KASSHANA Souhil 68 Proctor Rd 978-244-2561
KASTANAS Nicholas 11 Frank St 978-251-0289
Kastore Restaurant 100 Tyngsboro Rd 978-251-4020
KATE N 138 Westford St 978-250-0184

KATERINA'S FASHIONS - TAILORING AND ALTERATIONS
for Men & Women
92 Chelmsford St. (Rt. 110) 978-256-4660

KATES David 116 Dalton Rd 978-256-1713
Kate's Corner 321 Acton Rd 978-256-8378
Kates G Seth MD 3 Village Sq 978-256-4151
Katherine T Lambert Licsw 3 Meeting House Rd 978-710-3187
Kathleen Sweeney Physical Therapy 37 Mill Rd 978-256-7595
Kathleen Sweeney Physical Therapy 37 Mill Rd 978-677-7256
KATSOHIS Donna 10 Riverneck Rd 978-454-1560
KAUFMAN Stephen 14 Dunstable Rd 978-455-0716
KAUP Jane 255 North Rd 978-250-5050
KAUR Avneet 20 Parkhurst Rd 978-244-0447
KAUR Avneet 20 Parkhurst Rd 978-256-6184
KAVALOWSKAS Jeanne 1 Smith St 978-251-9561
KAVANAGH Donna 40 St Andrews Wy 978-455-5367
KAY Emily 14 Purcell Dr 978-250-3852
KAY Janeann 3 Indian Dr 978-256-4947
KAYSER Dennis 2 New Fletcher St 978-256-0642
KAZARIAN Lynn 225 Littleton Rd 978-710-3383
KEALY Robert 218 Park Rd 978-250-1451
KEANE Deborah 29 Sandra Dr 978-250-4949
KEANE Mary-Jane 28 Cathy Rd 978-256-5120
KEANEY Kelley 4 Morgan Dr 978-256-6924
KEARNEY Christopher 57 Moore St 978-458-3067
KEARNEY Richard 31 Walnut Rd 978-256-1709
KEDDY Thomas 7 Footpath Rd 978-250-0104
KEE Sandra 2 Harlech Wy 978-251-3341
KEEFE Dorothy 3 McCormick Ln 978-256-2149
KEEFE J 332 Wellman Av 978-251-8828
KEEFE James 360 Littleton Rd 978-250-6867
KEEFER Matt 82 Brick Kiln Rd 978-954-5196
KEEGAN Thos 91 Acton Rd 978-256-4287
KEELEY Linda 3 Balsam Dr 978-256-0315
KEENAN Carol 24 Porter Rd 978-256-3591
KEENAN Charlene 10 Pinewood Rd 978-250-1685
KEENAN Francis J 8 Sheila Av 978-251-2888
KEENAN S 215 Chelmsford St 978-256-6869
KEENE Dana 16 Wedgewood Dr 978-250-0897
KEHOE Elizabeth Ann 255 North Rd 978-256-9617
KEHOE Michael J 96 Park Rd 978-256-3865
KEIRSTEAD Donald 12 Stillwater Dr 978-256-3897
KEIRSTEAD Leonard 7 Vincent Rd 978-256-7624
KELBER Joseph 100 School St 978-251-8342
KELLAM Guy 15 Brook St 978-256-2323
KELLEHER Cynthia 20 Pine St 978-256-3097
KELLEHER Sean 10 Starlight Av 978-710-5439
KELLER Mark & Karen 6 Hidden Wy 978-256-6517
KELLETT Owen 18 Regina Dr 978-256-9035
KELLEY Deborah 69 Hunt Rd 978-250-4703
KELLEY Elaine 24 Muriel Rd 978-256-4521
KELLEY Lois 4 Owls Nest Wy 978-250-4519
KELLEY Lois 4 Owls Nest Wy 978-250-9227
KELLEY Maureen 11 St Andrews Wy 978-251-1320
KELLEY Richard 9 Edgelawn Av 978-251-8073
KELLEY Sean 7 Deana Ln 978-250-5917
KELLEY Stephen & Mayleen 748 Wellman Av 978-251-0686
KELLEY CONNORS Christine 8 Roberts St 978-250-9445
KELLIHER Patrick 74 Acton Rd 978-250-3316
KELLY Barbara 401 Wellman Av 978-251-7165
KELLY Bob & Debbie 11 Whippletree Rd 978-256-2183
KELLY Brenda 237 Wellman Av 978-251-3929
KELLY Dan 26 School St 978-251-8989
KELLY Georgia 70 Boston Rd 978-367-0247
KELLY John 360 Littleton Rd 978-455-4846
KELLY John 58 Park Rd 978-256-9189
KELLY Kathleen 175 Littleton Rd 978-455-5886
KELLY Kathleen 360 Littleton Rd 978-770-2573
KELLY Kevin 56 Davis Rd 978-250-5822
KELLY Mary Lou 27 Bradford Rd 978-251-2790
KELLY Michael 134 Tyngsboro Rd 978-251-4549
KELLY Michael J 70 Pine Hill Rd 978-256-8439
KELLY P 81 Littleton Rd 978-256-2219
KELLY Paul 25 Higate Rd 978-256-9120
KELLY Samantha 10 Crabapple Ln 978-455-3450
KELLY Teresa 38 Dunshire Dr 978-251-8361
KELSEY Jas 26 Woodlawn Av 978-256-7440
KELTS A 22 Stonehill Rd 978-251-3215
KEMPER Jack 6 Garland Rd 978-256-3939
KEMPNER Tina 9 Chestnut Av 978-256-2665
KEMPTON K 21 Golden Cove Rd 978-256-0252
KENDALL L 210 Wellman Av 978-710-6787
Kendall Boiler & Tank 11 Katrina Rd 978-256-0000
KENDER Jim 41 Thomas Dr 978-256-6201
KENDRICK Michael 7 Pinewood Rd 978-256-8306
KENNARD Jean 4 Technology Dr 978-677-6150
KENNEDY Andrea 10 Diamond Ter 978-677-6637
KENNEDY Bernard IV 1 Technology Dr 978-710-4715
KENNEDY Brandon 7 Lillian Av 978-319-9476
KENNEDY Christina 17 Wagontrail Rd 978-770-0922
KENNEDY George 251 Boston Rd 978-256-2141
KENNEDY J 45 Billerica Rd 978-256-1207
KENNEDY Jack 9 Field St 978-256-7862
KENNEDY Jason 7 Sycamore St 978-250-8327
KENNEDY Joan 255 North Rd 978-256-8023
KENNEDY Kathleen 11 Dominic Dr 978-256-1817
KENNEDY Leah 110 Hunt Rd 978-770-0591
KENNEDY Meghan 17 Kennedy Dr 978-319-9329
KENNEDY Sarah 276 Mill Rd 978-455-4313
KENNEY E 140 Stedman St 978-710-7295
KENNEY Ethel 6 Technology Dr 978-937-1127
KENNEY F 8 Woodbine St 978-256-6915
KENNEY John F 6 Technology Dr 978-937-1127
KENNEY Robyn 11 Village View Rd 978-455-8503
KENNEY Shaun 12 Drexel Dr 978-710-5454
KENNEY Steve 44 Boston Rd 978-455-0315
KENNEY William 4 Archway Dr 978-256-2807
KENNISON Susan 4 Fisher Rd 978-250-1409
Kensington At Chelmsford 225 Littleton Rd 978-250-1140
Kensington At Chelmsford 225 Littleton Rd 978-250-7420
Kensington At Chelmsford 225 Littleton Rd 978-250-7423
Kensington At Chelmsford 225 Littleton Rd 978-256-5700
KENT Alan 72 High St 978-256-0514
KENT Debra 12 Herbert Rd 978-323-9041
KENT Faye 39 Old Stage Rd 978-256-7954
KENT Meredith 79 Elm St 978-256-4620
KENT Sue 11 Windemere Ln 978-942-4145
Kenyan Comm Church 108 Middlesex St 978-452-0442
KENYON Gale 6 Technology Dr 978-692-4608
KENYON Peter 91 Crooked Spring Rd 978-251-1964
KEO Sambath 2 Western Av 978-251-0997
KEOHANE Margaret A 20 Sandra Dr 978-256-9527
KEOHANE William 82 Prescott Dr 978-251-4599

KERCHNER Jessica 242 Wellman Av 978-251-0503
KERKIAN-CORSO Elaine 200 Proctor Rd 978-455-1077
KERN George 255 North Rd 978-256-1605
KERN William 9 Miland Av 978-250-1575
KERNS James 3 Flint St 978-256-2599
KERR Betty 5 Murray Hill Rd 978-256-2548
KERRIGAN Joseph 270 Littleton Rd 978-221-5183
KETCHOYIAN Paul 255 North Rd 978-250-8094
KETTANI Gabriella 21 Cathy Rd 978-703-1472
Kevin Sullivan Law 9 Fletcher St 978-250-2777
KEVORKIAN Christopher 7 Eldorado Rd 978-256-8504
Kewill Inc 1 Exec Dr 978-482-2500
KEY Kimberly 136 Tyngsboro Rd 978-251-4613
KEYES Madeline 29 Westland Av 978-710-6058
KEYO Melissa 3 Blacksmith Rd 978-256-1777
Keystone Montessori School 55 Middlesex St 978-251-0360
Keystone Montessori School 73 Princeton St 978-251-2929
KHAMPHILAVANH Phitsamay 313 Old Westford Rd 978-455-3348
KHAN Taufiq 1 Technology Dr 978-323-9697
KHANTEE Sudasawan 270 Littleton Rd 978-677-7190
KHANTZIAN V E 978-251-1289
KHERA Vipin 11 Glen Av 978-256-4232
KHIRALLAH Lynette 22 Biscayne Dr 978-256-4192
KHOR Miriam 91 North Rd 978-319-4533
KIBBE Jennifer 83 Prescott Dr 978-251-0687
KIBBY Scott 87 North Rd 978-323-9446
Kidco Paving 297 Littleton Rd 978-256-6400
KIDDER Patricia 2 Third St 978-256-4938
KIEFER Peggy 25 Windemere Ln 978-256-2826
KIERCHER Ellen 3 Adirondack Rd 978-250-8978
KIERNAN D 181 Littleton Rd 978-244-1456
KIGGINS Matthew 15 Cambridge St 978-251-0937
KIJANKA Mitchell 1 Woodhead Rd 978-250-3802
KILBURN Ronald W 181 Littleton Rd 978-256-2783
KILEY Christine 206 North Rd 978-453-3723
KILGORE Donna 6 Technology Dr 978-323-4403
KILGOUR Kathy 270 Littleton Rd 978-256-6270
KILIAN Ryan 27 Evergreen St 978-770-2172
KILLAM Matthew 122 Robin Hill Rd 978-256-9206
KILLEEN Diane 252 Riverneck Rd 978-256-6741
KILLILEA Wm R 14 Berkshire Rd 978-251-8525
KILLION William 3 Sunset Av 978-244-5696
KILMARTIN Eleanor 160 Dalton Rd 978-256-6095
KILOSKI William 7 Murray Hill Rd 978-250-9691
KILROY Katherin 32 Thomas Dr 978-250-1183
KIM Alexis 48 Adams St 978-656-8320
KIM Daeyul 816 Wellman Av 978-251-3735
KIM Dan 1 Higate Rd 978-256-2014
Kim Scott Hair Salon 10 Chelmsford St 978-256-8899
KIMANI Angela 180 Tyngsboro Rd 978-251-0753
KIMANI Angela 180 Tyngsboro Rd 978-677-2129
KIMANI Juliah 28 D Scotty Hollow Dr 978-251-8464
KIMBALL Shirley 269 Boston Rd 978-256-3563
KIMBLE Allison 3 North Rd 978-453-9527
KIMERA Patrick 28 Second St 978-735-4133
Kin Wong 3 Courthouse Ln 978-970-2089
KINCAID Craig 33 Robert Bigelow St 978-323-9489
KINDLAN Mary 262 Wellman Av 978-251-8731
KINDRED Doris 8 Montcastle Dr 978-250-1348
KING Dana 35 Bridge St 978-256-6277
KING Debra 895 Wellman Av 978-710-6748
KING Dennisf 5 Lord Rd 978-256-6814
KING John 3 Pearson St 978-455-8853
KING Joyce 288 Littleton Rd 978-710-5480
KING Karen & Scott 1 Sleigh Rd 978-250-4637
KING Katheryne 36 C Scotty Hollow Dr 978-856-7735
KING Kimberly 21 Temi Rd 978-250-1693
KING Nora M & John 181 Littleton Rd 978-256-8808
KING Tony 3 Arlenes Wy 978-455-5850
KING Valerie 6 Driftwood Dr 978-256-5225
KING Warren 157 Main St 978-251-4340
KING Warren 157 Main St 978-251-7448
KINGSTON Barbara 43 Grandview Rd 978-256-5166
KINLEY Lynsdsey 6 Biscayne Dr 978-710-3595
Kinloch Apartments 104 Turnpike Rd 978-250-9783
KINNAL Stephen 12 McFarlin Rd 978-256-9024
KINNETT Melvin 4 Downing Pl 978-256-9545
KINNEY Arthur 34 Sprague Av 978-458-4788
KINNEY Beth A 297 Boston Rd 978-856-7277
KINNEY Bob & Marcie 277 Wellman Av 978-251-7804
KINNEY Keith 2 Lamplighter Ln 978-251-3231
KINNEY Richard 4 Grace St 978-251-4528
KINNEY Ronald 30 Worthen St 978-221-6290
KINNEY Scott 13 Adams St 978-251-0154
KINNEY Stephen 65 Twelfth Av 978-251-4085
KINNEY Susan 10 East Randall St 978-459-6920
KINSMAN Jacob 735 Wellman Av 978-251-0291
KIRANE Virginia 10 Bisson St 978-251-4438
KIRBY Joan 23 Priscilla Av 978-256-3069
KIRK Arthur 268 Graniteville Rd 978-251-4547
KIRK Steven 46 High St 978-250-4956
KIRKLAND Amy 215 Chelmsford St 978-677-7493
KIRKLAND Nancy 215 Chelmsford St 978-256-7869

KIRKLAND & SHAW INC.- PLUMBING & HEATING
5 Adams St., Burlington 781-272-2670
Serving Chelmsford 781-862-1097

KIRKPATRICK Francis 255 North Rd 978-256-3679
KIROUAC Phyllis 4 Comanche Cir 978-250-8492
KIRSCH Richard E 29 Monument Hill Rd 978-256-6416
KIRSCHBAUM Richard 1 Pomfret Rd 978-256-3038
KIRURI Lucy 26 Hatikva Wy 978-221-6406
KISTNER Laura 37 Billerica Rd 978-256-2586
KITMER Mark 6 Adams St 978-251-0708
KIVLAN John 132 Dalton Rd 978-256-7274
Kj's Caffe 118 Chelmsford St 978-455-2534
KLEANTHOUS Harold 1 Peachtree Ln 978-710-6871
KLEINDIENST Adam 7 Harold St 978-455-2547
KLENK Jody 4 Lovett Ln 978-251-1780
KLESARIS Geo N 9 Dennisn Rd 978-251-4529
KLESARIS George M 47 Ruthellen Rd 978-319-9313
KLGF Jenny 7 Glen Av 978-250-0541
KLICK David 4 Pomfret Rd 978-256-0376
KLINGMAN Mike 8 Livery Rd 978-256-8054
KLINHAMMER Robert 21 Lovett Ln 978-251-8580
KLOZA Marcia 11 Kenwood St 978-221-6088
Klub Kid Too 160 Turnpike Rd 978-256-6783
KLUCK Joe 12 Juniper St 978-256-6590
KLUGA Charles 11 Green Valley Dr 978-256-6036
KNAPP Robert 273 Wellman Av 978-251-8736
KNAPPE Donald 133 Parker Rd 978-250-9912
KNEELAND Deborah 1 Third St 978-256-4631
KNIGHT Barbara & Gregory 4 Green Valley Dr 978-251-1332
KNIGHT D 288 Boston Rd 978-256-5720
KNIGHT Donald 19 Cottage Row 978-455-7768
KNIGHT Leone 11 Stonehill Rd 978-251-2895
KNIGHT Michael 26 Newfield St 978-455-2760
KNIGHT Robert 116 Westford St 978-256-9101
KNIGHTLY Michael 4 Luan Cir 978-250-9156
KNIGHTLY Micheal 4 Luan Cir 978-250-9156
Knowledge Beginnings 261 Billerica Rd 978-250-8818
KNOWLES Richard 77 Acton Rd 978-256-5064
KNOX John Paul & Irene B 1 Smith St 978-256-9745
KNOX Robin 47 Stedman St 978-250-3888
KOBS Jonathan 71 Mission Rd 978-455-9622
KOCH Mark 5 Harvey Rd 978-710-5935
Kodiak Corp 313 Littleton Rd 978-221-5109
KOECHLIN Melinda 3 Meadowcrest Ln 978-256-9171
KOEN Michael 8 Castlewood Dr 978-455-6871
KOENIGS Wolfgang 55 St Andrews Wy 978-710-6611
KOETHE Dale 319 Old Westford Rd 978-250-8146
KOETLLY George & Shirley 8 Dornoch Cir 978-323-9881
KOFF Steven 4 Surrey Ln 978-256-5996
KOHL Karla 26 Wildwood St 978-221-6649
KOHL Lois 114 Groton Rd 978-251-1625
Kohl's 250 Chelmsford St 978-250-0054
KOHUT Imre 349 Wellman Av 978-251-3282
KOKINACIS Eugenia C 172 Proctor Rd 978-221-6374
KOLBA Dean 3 Clarissa Rd 978-256-0967
KOLTOOKIAN Gary 3 Forrest St 978-256-9561
KOMOW Raymond 1 Herbert Rd 978-256-9144
KONG Philip 255 North Rd 978-256-4862
KONITZER R 14 Southgate Rd 978-251-9513
Konkle Rebecca MD 228 Billerica Rd 978-250-6438
KONTOVER D 39 Lamplighter Ln 978-251-4849
KOPINSKI Laura 15 Subway Av 978-455-7244
KORBEY Kate 3 E Scotty Hollow Dr 978-251-7584
Korde & Associates Pc 321 Billerica Rd 978-256-4251
KORESKY Leslie 24 Walnut Rd 978-256-3864
Korkosz, Tanya MD 6 Courthouse Ln 978-251-3595
Kornuta Andrew 11 North Rd 978-323-9869
KOSEWSKI Lucy 20 Sheila Av 978-455-5347
KOSEWSKI Maureen 7 Green Valley Dr 978-256-9546
KOSEWSKI Vincent 16 Rainbow Av 978-256-8431
KOSHIOL Adam 101 Boston Rd 978-455-3566
KOSICKI Bernard 24 Garrison Rd 978-263-2812
KOSICKI Margo 17 Monument Hill Rd 978-250-4687

KOSMIN Rowan 11 Lynn Av. 978-251-3543
KOSSUTH Judith 267 Littleton Rd. 978-455-7545
KOSTECKI William 175 Littleton Rd 978-455-1531
KOTSIOS Philip 144 Westford St. 978-256-8141
KOTSIOS Stephen 70 Boston Rd 978-256-3948
KOU Sitha 188 Chelmsford St 978-677-6569
KOULES Steve 30 St Andrews Wy 978-251-0493
Koumpouras, Samuel 227 Chelmsford St 978-250-0675
KOUROPOULOS Christy J 7 Forrest St 978-256-0307
KOVAL Walter 529 Wellman Av 978-251-3480
KOWALIK Sean 156 High St 978-710-4867
KOWALSKI Chris 18 Carter Dr 978-250-1860
KOWALYK Michael 9 Whippletree Rd 978-256-4036
KOZIEL Michael 36 Lovett Ln. 978-319-9741
KOZULAK Nicholas 22 Cambridge St 978-244-9343
Kpi Solutions Inc 2 Courthouse Ln 978-455-6221
KRACIER Leonard 14 Burning Tree Ln. 978-256-9287
KRAMER Mary 27 Sandra Dr. 978-256-7808
KRANTWEISS Gerald 7 Cambridge St 978-256-9523
KRAUSE Eugene 37 Thomas Dr 978-256-4759
Krebbs Linda J 19 Fletcher St 978-256-8532
Krebs Linda J 19 Fletcher St 978-256-8531
KRENNING Andrew 3 East Sheppard Ln 978-250-1037
KRESSIN Daniel 5 Archambault Wy 978-454-2869
KRIGMAN Amy 19 Amble Rd 978-256-7183
KRIKORIAN Jean 13 Kenwood St 978-250-2340
KRISHNAMOORTHY Vishwanth 37 Glen Av 978-250-3931
KRISHNAN Guhan 12 Nadine Rd. 978-223-2895
KRISHNAN Paramaguru 48 Lamplighter Ln 978-251-8432
KRISHNAN Santhana 5 Meadowcrest Ln 978-250-9535
Krismk LLC 7 Progress Av 978-256-0115
Kristen Salon 21 Vinal Sq 978-251-7767
Kristen's Hair Design 21 Vinal Sq 978-251-9602
KRITZLER Gregg 51 Pine Hill Rd 978-256-8156
KROCHUNE Suzanne 8 Spring St. 978-710-5100
KROHN Diane 7 Starlight Av. 978-710-4509
Kronos Inc 297 Billerica Rd 978-250-9800
Krueger Food Laboratories 21 Alpha Rd 978-256-1220
KRUPKOSKI Robt 3 Trailside Dr 978-244-2424
KRUPYSHEVA A & S 75 Locke Rd 978-256-8579
KRUPYSHEVA Stephanie 75 Locke Rd 978-250-7279
KRYSTYNIAK I 255 North Rd 978-256-1230
KRYSTYNIAK Keith 37 Horseshoe Rd 978-251-7445
KRZEWICK Kristen 270 Littleton Rd. 978-856-7861
KRZEWICK Paul 6 Woodhead Rd 978-256-7822
KUAN Pi Chen 13 Cross St. 978-251-0112
KUANG Hui 49 Stonegate Rd 978-250-4515
KUBASTI Connie 68 Graniteville Rd 978-250-0835
KUBIK Laurie 5 Berkeley Dr 978-251-7959
KUCHIMANCHI S 360 Littleton Rd 978-256-2103
KUCZEK Edward 21 Diamond St. 978-251-4604
KUDINGA John 42 Westland Av 978-710-4169
KUGLER Kurt 1 Indian Dr. 978-256-3869
KUILAN Nichole 10 Arbor Rd. 978-251-3410
Kulah Rebecca T NP 7 Village Sq 978-256-4363
KULIS David 12 Orchard Ln 978-256-6797
KUMARMISHRA Pratap 2 Fleetwood Dr 978-256-2756
KUNDU Soumendra 57 Turnpike Rd 978-970-3433
KUNKEL Bruce 17 Galloway Rd 978-256-2793
KUO Larry 6 Lady Slipper Ln 978-251-3117
KUO Louis 225 Littleton Rd 978-677-7874
KURLAND Jon 17 Mansfield Dr. 978-250-0631
KURLAND Rachel 5 Westland Av 978-256-6738

KURLAND & GROSSMAN, P.C. ATTORNEYS
139 Billerica Rd. 978-256-2660

KURLAND, JON H., ATTORNEY - KURLAND & GROSSMAN, P.C.
139 Billerica Rd. 978-256-2660

KURTH Kristiana 3 Sonora Dr 978-455-2507
KUZARA David 111 Robin Hill Rd 978-256-5484
KUZARA David 111 Robin Hill Rd 978-256-8395
KYAMBADDE Allen 25 Dunshire Dr. 978-455-9653
KYDD Christine 5 Ruthellen Rd 978-256-6479
KYDD John 9 Algonquin Rd. 978-319-9282
KYDD Kenneth 2 Hemlock Dr 978-221-6357
KYDD Robert 67 Elm St 978-256-2893
KYEWALABYE Richard 174 Tyngsboro Rd 978-770-2984

L L L

L SALYARDS John 57 Sherman St 978-251-2821

LA- GARDE Maurice 1 Technology Dr 978-221-5765
LA HAISE Mary 4 Field St 978-256-3916
LaBella Hair Studio 290 Littleton Rd 978-455-0164
LABELLE John 9 Montclair Cir 978-256-7170
LABRANCHE Pam 53 E Scotty Hollow Dr. 978-221-5688
LABRECQUE Lucien 5 Garrison Rd 978-710-0397
LABRECQUE Normand A 2 Longspur Rd 978-256-3375
LABREQUE Chas 302 Old Westford Rd 978-256-6207
LaBruzzo, Cynthia 6 Boston Rd 978-256-9499
LACAS William 147 Robin Hill Rd 978-770-2531
LACHANCE David 17 Draycoach Dr 978-710-3382
LACHANCE Mark 6 Spruce St 978-455-0087
LACHANCE Mike 14 Central Sq. 978-710-7576
LACHAPELLE Adam 189 Littleton Rd. 978-250-4768
LACHAPELLE Adam 189 Littleton Rd. 978-251-2262
LACKEY Ed 5 Livery Rd 978-250-0341
LACKEY Ted 119 School St 978-256-9830
LACORAZZA Danielle 90 Dunstable Rd 978-251-3463
LACOUR Michele 255 North Rd 978-256-0125
LACROSSE Kimberly 270 Littleton Rd. 978-710-5603
LACURSE Karen 212 Main St. 978-323-9210
LADD Marc 18 Delwood Rd 978-250-5038
LADOPOULOS Linda & Louis 224 Riverneck Rd 978-256-1117

LAER REALTY PARTNERS
Paul B.Brouillette
173 Chelmsford St. 978-852-3001

LAFAUCI Hugo Jr 11 First St. 978-256-4828
LAFLAMME Chas 18 Walnut Rd 978-256-2253
LAFRENIERE Gary 11 Berkeley Dr 978-251-8145
LAFRENIERE Gary 11 Berkeley Dr 978-453-0737
LAGASSE Christine 37 C Scotty Hollow Dr 978-455-4487
LAGASSE Donald 20 Morgan Dr 978-323-9543
LAGO Edith 20 Summer St 978-455-2035
LAGUER Marisol 4 Judith Rd. 978-250-4328
LAIDER Richard 2 Sears Ln. 978-453-0829
LAIDER Richard 2 Sears Ln. 978-970-2892
LAILER Robert 15 Prancing Rd 978-256-3991
Laird Plastics 101 Brick Kiln Rd 978-259-0002
LAKE Keith 6 Maple Av 978-256-1334
LALIBERTE Armand 19 Chatham Rd 978-250-1428
LALLY Jim 11 Rivermeadow Dr. 978-250-8250
LALLY Marion 181 Littleton Rd 978-455-3713
LALUMIERE Brian 11 Howard Rd 978-256-9184
LALUMIERE Julie 149 Warren Av 978-256-7832
LAMADELEINE Paul 185 Wellman Av 978-251-7580
LAMAR Demetrius 8 Colonial Dr 978-656-8685
LAMB Jonathan 19 Collins Cir 978-455-6945
LAMB Michael 4 Virginia Ln 978-710-5596
LAMBERT Amelia 125 Gorham St 978-221-5386
LAMBERT Doris L 91 Main St. 978-251-2844
LAMBERT Narciso 160 Tyngsboro Rd 978-710-4452
LAMBERT Paul E 4 Eagle Nest Rd 978-256-9156
LAMBERT Peter 81 Westford St 978-256-0275
LAMBERT Vincent 91 Main St 978-251-2844
LAMBOUR Richard 22 Clover Hill Dr 978-250-5953
LAMIR Mark 5 Lantern Ln 978-770-2431
LAMOND Thomas 37 Miland Av 978-250-9030
LAMOND Todd 26 Mount Pleasant St 978-770-2568
LAMONTAGNE Richard L 4 Farley Brook Rd 978-250-0375
LAMOUREUX Jeanine 276 Mill Rd 978-677-7289
LAMOUREUX Roger 856 Wellman Av. 978-942-4923
LAMOY Melanie 37 Prescott Dr 978-251-3206
Lampert Alan G 10 North Rd 978-256-6080
Lampert Alan G Atty 10 North Rd 978-256-6080
Lampert Hausler & Rodman PC 10 North Rd 978-256-6080
Lampert Hausler & Rodman PC Attys 10 North Rd 978-256-6080
LAMPLOUGH Sandra 2 Dewolf Dr 978-256-2625
LAMPRON Timothy 8 Alcorn Rd. 978-256-1314
LAMSON Jonathan 41 Pine Hill Rd. 978-710-7792
LANCIAULT Mark 44 Boston Rd 978-746-8697
LANDEGHDM Stephen 2 Oakhill Rd. 978-251-1133
LANDERS Donald 2 Carter Dr 978-256-8999
Landmark Realty Century 21 1 Chelmsford St 978-256-5060
LANDRESS S 6 Jerridge Ln 978-244-0513
LANDRY Anne 3 Dennison Rd. 978-251-4075
LANDRY Gail 79 Linwood St 978-256-4754
LANDRY L 21 Ansie Rd. 978-256-5400
LANDRY Michael 145 Dalton Rd 978-256-9724
LANDRY Paul 15 Fairmount St. 978-710-7637
LANDSTEINER William 46 Smith St 978-256-9211
LANE David 80 Smith St 978-256-7472
LANE Heidi 4 Joyce St. 978-256-5307

BUSINESSES AND RESIDENTS

LANE Inge 7 Comanche Cir ... 978-256-9150
LANE Jas M 290 Old Westford Rd ... 978-256-9785
LANE M M 69 Byam Rd ... 978-256-8647
LANE Margaret 20 Summer St ... 978-256-2765
LANE Michael 117 Dalton Rd ... 978-256-7491
LANGBEHN Valerie 55 St Andrews Wy ... 978-251-9898
LANGEN Alexandra 3 C Scotty Hollow Dr ... 978-455-6525
LANGILL Paula 270 Littleton Rd ... 978-250-0969
LANGLEY Robert 2 Eagle Cliff Rd ... 978-250-3890
LANGLOIS T J 20 Sheila Av ... 978-455-8408
LANGNER Gail 115 Stedman St ... 978-256-6907
LANGONE Theresa 95 Billerica Rd ... 978-256-0862
LANNAN Marie 7 Maynard Cir ... 978-251-0203
LANNGEVIN C Ms & L 24 Hall Rd ... 978-455-9898
LANNON Fredrick 3 Scott Dr ... 978-250-9229
LANOIE Rheanna 11 Elm St ... 978-455-7247
LANTAGNE Bryan 95 High St ... 978-710-4218
LANTEIGNE Ernest N 253 Dunstable Rd ... 978-251-4370
LANTEIGNE James 9 Sheila Av ... 978-251-7927
LANZA Michelle 7 Glen Av ... 978-455-0426
LAPAN William 32 Second St ... 978-256-6468
LAPIERRE David 2 Alcorn Rd ... 978-256-7051
LAPLACA Robert 4 Buckman Dr ... 978-250-0051
LAPLACA Robert 88 Old Stage Rd ... 978-256-0582
LAPOLLA Philip 170 Westford St ... 978-256-1755
LAPOLLA Richard 3 Dewolf Dr ... 978-256-1725
Lappy Fix 12 Central Sq ... 978-674-8005
LARIVEE Robert 5 Dawn Dr ... 978-250-1220
LARIVIERE Norman 9 Ridgewood Rd ... 978-251-8925
LARKIN Patrick 9 Manning Rd ... 978-970-0999
LAROCCA Marilyn 16 Chamberlain Rd ... 978-256-7271
LAROCHE Jessica 17 Sandra Dr ... 978-455-7227
LAROCHE Richard 3 Amble Rd ... 978-256-9449
LAROCHE Richard 11 Dayton St ... 978-251-3957
LAROCHE Sueyo 311 Littleton Rd ... 978-392-0516
LAROCHELLE David 30 Wildes Rd ... 978-256-2399
LAROCHELLE Stephen 2 Diamond Ter ... 978-251-0612
LAROCK Charles 181 Littleton Rd ... 978-656-8781
LARSEN Eric 31 Jordan St ... 978-251-1844
LARSEN Eric 3 Montcastle Dr ... 978-710-6683
LARSEN Paul 360 Littleton Rd ... 978-455-5042
LARSON Allison 4 Autumn Ln ... 978-256-1851
LARSON Elizabeth 73 Bridge St ... 978-250-3380
Larson, Lucia MD 228 Billerica Rd ... 978-250-6100
LARSSEN Laurence 34 Elm St ... 978-256-2164
LASA Santiago 95 Locke Rd ... 978-455-6211
LASCALA Salvatore 27 St Andrews Wy ... 978-677-7044
LASKEY David 3 Milestone Av ... 978-244-9080
LAST Alice 52 Kennedy Dr ... 978-251-0270
LAST Bryan 11 Kiberd Dr ... 978-251-3763
LATHAM C 101 Robin Hill Rd ... 978-250-9557
LATHAM James 34 Charlemont Ct ... 978-251-4797
LATHAM Mary 20 Summer St ... 978-251-3922
LATHAM Scott & Karen 40 Barton Hill Rd ... 978-256-2928
LATINA Brian 15 Jessie Rd ... 978-256-0721
LATON Dexter W Optmtrst 20 Summer St ... 978-256-5901
LATOURNEAU Edward 84 Carlisle St ... 978-458-2078
LATOURNEAU J 84 Carlisle St ... 978-454-3857
LATTIMORE Kihm 311 Pine Hill Rd ... 978-250-3722
LAUBACH Connie 7 Country Club Dr ... 978-256-9570
LAUGHLIN Jeff 142 Proctor Rd ... 978-256-5832
LAUNDRY Gail 204 Chelmsford St ... 978-250-4031
LAURENDEAU Geo 136 Boston Rd ... 978-256-8415
LAURENDEAU James 14 Maple Av ... 978-455-4044
Lauretano Arthur M 3 Meeting House Rd ... 978-256-5557
LAURIN Melissa 44 Ledge Rd ... 978-455-5234
LAUTENSCHLAGER Kelsey 23 Marinel Av ... 978-251-3515
LAUZIERE Ray 8 Sheila Av ... 978-251-9603
LAVALLE Judith 10 Wilson St ... 978-256-6606
LAVALLE Pierre 176 Main St ... 978-251-7242
LAVALLEE C 10 Edgewood St ... 978-454-5692
LAVANGIE Elizabet 12 Garrison Rd ... 978-256-2906
LAVARNWAY Leo 15 Temi Rd ... 978-250-1870
LAVELLE Edwin Jr 4 Mountain Laurel Dr ... 978-244-5634
LAVIN Chris 109 Main St ... 978-455-6977
LAVISKA Barbara 186 Dalton Rd ... 978-250-4291
LAVOIE C 16 Fifth Ln ... 978-250-9793
LAVOIE N 192 Old Westford Rd ... 978-256-1718
LAVOIE Scot 17 Manahan St ... 978-256-1902
LAVOIE Susan 29 B Scotty Hollow Dr ... 978-251-0912
LAW Donna M 183 Wellman Av ... 978-323-9827
Law Ofc of Eric R Barber 227 Chelmsford St ... 978-710-4461
Law Office Of Augusta G Dixon 55 Middlesex St ... 978-937-2666
Law Office of Dennis McHugh 2 Chelmsford St ... 978-256-3330
Law Office of Michael Bowser 2 Courthouse Ln ... 978-244-9870
Law Offices Of Carolina Tumminelli 14 Fletcher St ... 978-256-9655
Law Offices of Carolina Tumminelli 14 Fletcher St ... 978-256-9655
Law Offices of Dan Mansur 26 North Rd ... 978-275-9922
Law Offices of Dan Mansur 26 North Rd ... 978-275-9977
Law Offices of Sullivan and Carroll 18 North Rd ... 978-250-4600
Law Pon Nokham 55 Middlesex St ... 978-256-8555
LAWLER Ann 16 Noble Dr ... 978-256-0084
LAWLER Bruce 7 Chestnut Hill Rd ... 978-256-0527
LAWLER Richard 27 Singlefoot Rd ... 978-256-1572
LAWLER Richard 27 Singlefoot Rd ... 978-256-1572
LAWLOR Joan 4 Stevens St ... 978-250-9244
LAWLOR Mary 35 Rainbow Av ... 978-256-8113
LAWLOR Suzanne 32 Second Ln ... 978-250-4746
LAWLOR Suzanne 32 Second Ln ... 978-256-2970
LAWRENCE Jennifer 82 Brick Kiln Rd ... 978-455-6759
LAWRENCE Lisa 26 Kensington Dr ... 978-244-5605
LAWRENCE Richard 55 Billerica Rd ... 978-710-4481
LAWRENCE Sarah 13 Rainbow Av ... 978-455-9982
LAWSON G 255 North Rd ... 978-256-1539
LAWSON Gill 1 Scott Dr ... 978-244-0315
LAWSON Madison 1 Scott Dr ... 978-710-6762
LAWSON Michelle 9 Collins Cir ... 978-455-7603
LAWSON Scott 4 Pleasant St ... 978-455-3083
LAWTON Carl 18 Chestnut Hill Rd ... 978-250-1680
LAY Sokum 370 Littleton Rd ... 978-455-2455
LAY T 15 Wilson St ... 978-256-2934
LAYNE Penni 78 School St ... 978-770-0647
LAZAR Daniel 3 Footpath Rd ... 978-455-2855
LAZARTO Ronald 6 Wiggin St ... 978-250-0504
Lcb Senior Living 4 Technology Dr ... 978-455-1867
LCOLLINS Mr 41 Ansie Rd ... 978-256-7873
LE Hinh 104 Gorham St ... 978-970-3657
LE Shanna 47 Parker Rd ... 978-244-9183
LE MASURIER Stephen 160 Dunstable Rd ... 978-251-3158
LEA Elliott 14 Jonathan Ln ... 978-256-4629
LEACH D 16 Clydesdale Rd ... 978-251-4040
LEAHY Dan 9 Piccadilly Cir ... 978-250-4150
LEAHY Daniel 8 Cathy Rd ... 978-250-1974
LEAHY Laurie 219 Wellman Av ... 978-856-7714
LEAHY M 27 Muirfield Wy ... 978-251-1403
LEAHY Michael 1 Burning Tree Ln ... 978-250-3304
Leahy Timothy Electrical 41 Charlemont Ct ... 978-251-0141
LEARSON John 18 Berkeley Dr ... 978-251-8419
LEARY Anne 20 Summer St ... 978-458-2440
LEARY B & D 181 Littleton Rd ... 978-250-8054
LEARY Colleen 68 Smith St ... 978-256-0810
LEARY D 14 Kennedy Dr ... 978-251-8721
LEARY Danielle 50 Stedman St ... 978-244-0317
LEARY Jack 21 Barton Hill Rd ... 978-250-0591
LEARY Jack 21 Barton Hill Rd ... 978-250-1172
LEARY John 3 Mansfield Dr ... 978-710-7476
LEARY Kathleen 10 Brook St ... 978-256-6557
LEARY Michael 18 Middlesex St ... 978-677-7356
LEARY Tammy 4 Santa Fe Rd ... 978-710-5661
LEARY William 187 Proctor Rd ... 978-256-1247
LEARY-RUHMANN Christine 5 Dunshire Dr ... 978-746-8468
LEATH Diane 3 Waco Cir ... 978-250-0446
LEATHERMAN Kenton 8 Kristin Dr ... 978-710-3410
LEAVITT Lauren 7 Conestoga Rd ... 978-250-0982
LEAVITT Michael J 11 Nevada Dr ... 978-256-8933
LEAVITT Mike 11 Nevada Dr ... 978-256-8933
LEAVITT Mike & Terri 11 Nevada Dr ... 978-256-8933
LEAVITT Robert 18 Main St ... 978-251-7192
LEBLANC Diana 5 Northgate Rd ... 978-256-2176
LEBLANC Jeff 835 Wellman Av ... 978-251-0598
LEBLANC John D 9 Barry Dr ... 978-251-4584
LEBLANC Kelly 288 Littleton Rd ... 978-244-0840
LEBLANC Kim 44 Boston Rd ... 978-256-4942
LEBLANC O'Neil & Theresa 163 Main St ... 978-251-7341
LEBLANC Raoul J & Maria 379 Littleton Rd ... 978-256-0719
LEBLANK Paul 33 Dunshire Dr ... 978-251-7062
LEBOEUF Kevin 12 Thornton Ln ... 978-256-4999
LEBON Dean 3 Pecos Cir ... 978-455-2954
LEBOURDAIS Dorothy 199 Chelmsford St ... 978-677-6008
LECAM Tom 3 Doral Dr ... 978-455-8457
LECCESE Raymond 299 Wellman Av ... 978-251-3412
LECCESE Stephen 50 Kensington Dr ... 978-256-6053
LECH Miroslaw 738 Wellman Av ... 978-251-7273
LECLAIR James 28 Clinton Av ... 978-256-8686
LECLAIR K A 8 Merilda Av ... 978-251-4762
LECLAIR Laura 170 Wellman Av ... 978-455-7616
LECLAIR Marilyn 134 Gorham St ... 978-454-3300
LECZYNSKI Jane 4 Technology Dr ... 978-454-3495

LECZYNSKI Keith 25 Edgelawn Av 978-251-3143
LEDOUX Donald 22 Brouilette St 978-452-0487
LEDOUX Kayla 111 Chelmsford St 978-954-5118
LEDUC Edward 76 Middlesex St 978-251-8399
LEDUC Elizabeth 16 Wiggin St 978-256-9181
LEDUC Tom 28 Horseshoe Rd 978-455-0501
LEDWELL Wmr 7 Anna St 978-251-4312
LEDWITH Mary 232 Main St 978-251-2817
LEE Brian 11 Meehan Dr 978-256-2811
LEE Catherine M 11 Wagontrail Rd 978-250-3371
LEE Chung 5 Pinewood Rd 978-256-6089
LEE David 40 Elm St 978-244-0177
LEE Florence 71 Princeton St 978-710-5822
LEE Gene Deborah 54 Maple Rd 978-250-8982
LEE Julie 7 Washington St 978-251-2936
LEE Laura Lee 7 Washington St 978-251-7410
LEE Linda 4 Orchard Ln 978-256-6840
LEE Norman 255 North Rd 978-455-8037
LEE Peter 9 Hazen Rd 978-250-5853
LEE Robert 5 Draycoach Dr 978-251-4087
LEE Robt E 6 S Row St 978-256-9372
LEE Scott 26 Monument Hill Rd 978-455-7293
LEE Shu 44 Spaulding Rd 978-770-2150
LEE Terence 70 Acton Rd 978-256-3618
LEE Tsu 22 Regina Dr 978-256-1524
LEE William 255 Riverneck Rd 978-250-1421
LEE Yuying 195 Turnpike Rd 978-656-8309
Lee Masonry Stonescape 6 Tuttle Rd 978-256-5586
LEEDBERG David A 58 E Scotty Hollow Dr 978-251-0215
LEEDBERG James 75 Linwood St 978-256-2534
LEEDBERG Scott 266 Groton Rd 978-251-8623
LEEDBERG Waldo Jr 16 Coolidge St 978-221-5970
LEFAVOUR John P 19 Mcintosh Rd 978-256-2740
LEFEBVRE Helen 20 Sheila Av 978-256-3087
LEFEBVRE John 36 Sleigh Rd 978-256-1301
LEGER Paul 140 North Rd 978-256-2145
LEGG Maureen 181 Littleton Rd 978-250-0909
LEGG Shannon 6 Pomfret Rd 978-256-5873
LEGGEE Nancy 270 Littleton Rd 978-256-5472
LEGIER Rick 110 Princeton St 978-770-2438
LEGRAND George 20 Oak Knoll Av 978-453-4304
LEGROW Timothy 15 Dunshire Dr 978-251-0753
LEHANE John 22 Evergreen St 978-667-2247
LEHOULLER Thomas 41 Manning Rd 978-453-8689
LEIGH Sharon 2 Sleigh Rd 978-256-6348
LEIGH Sharon 59 Smith St 978-256-5489
LEKAN Tony 40 Brentwood Rd 978-256-4670
LEKAS Sambati 11 Erlin Rd 978-256-4243
LELECAS Peter 8 Roaen Dr 978-251-7277
LEMAIRE L 1 Smith St 978-656-8098
LEMASURIER G 166 Dunstable Rd 978-256-0581
LEMASURIER John 17 Coolidge St 978-251-0412
LEMASURIER John 17 Coolidge St 978-251-8211
LEMAY Debra 33 C Scotty Hollow Dr 978-251-1022
LEMELIN Charles 38 C Scotty Hollow Dr 978-251-0429
LEMIRE Linda 181 Littleton Rd 978-455-6317
LEMIRE Robt E 180 Tyngsboro Rd 978-251-3497
LEMKIN Miles 617 Wellman Av 978-251-0179
LEMMERMANN Marc 30 Concord Rd 978-256-5139
LEMOS William 100 High St 978-256-1124
Lender, Meade Sandra DMD 18 North Rd 978-256-3301
LENG Somaly 42 Princeton St 978-251-7532
LENNON Debbie 16 Empire St 978-256-1226
LENO Marilyn 1 Smith St 978-455-1335
LENTINI Judi 12 Clinton Av 978-328-1009
Leo, Marchand Inc 8 Emerson Av 978-256-0151
LEOD Walter 56 Winter St 978-250-0038
LEONARD Edward 34 Cathy Rd 978-256-7660
LEONARD Karen 12 Livery Rd 978-256-8404
LEONARD Kenneth 171 Westford St 978-256-8556
LEONARD M 20 Sheila Av 978-251-3179
LEONARD Mary & Stanley 160 Tyngsboro Rd 978-251-4262
LEONARD Nicole 5 Princess Av 978-319-9118
LEONARD Robert 10 Wildes Rd 978-256-6928
LEONARD Stephen 108 Locke Rd 978-256-9490
LEONE Helen 30 Montview Rd 978-244-0362
LEONE Helen 30 Montview Rd 978-256-4142
LEPAGE Violet 392 Acton Rd 978-256-2767
LEPKE Geoffrey 6 Technology Dr 978-455-3615
LEPORE Shannon 11 Empire St 978-250-3938
LEPROHON David 23 Bridge St 978-656-8077
LEQUIN Pauline 20 Sheila Av 978-937-1568
LERER Neal 4 Manahan St 978-256-8356
Lerer, Neal M Atty 56 Central Sq 978-244-1114

LESCARD B M 8 Ripley St 978-251-3821
LESLEY Robert & Virginia 6 Evans Wy 978-256-0904
LESLIE George 5 Courtland Dr 978-256-1080
LESLIE George 5 Courtland Dr 978-256-2675
LESLIE Kathleen 27 Cathy Rd 978-256-9102
LESLIE T 121 Westford St 978-256-7319
Leslie John K 3 Courthouse Ln 978-934-9100
LESNIEWSKI Ian 16 Santa Fe Rd 978-677-7417
LESSARD Jos A 91 Stedman St 978-256-8735
LESSARD Lindsay 8 Drexel Dr 978-455-8483
LESSARD Paul 107 Stedman St 978-455-0899
LETENDRE D 31 Diamond St 978-251-8730
LETOURNEAU Margaret 19 Sierra Dr 978-256-2167
LEUCI E 19 Sheila Av 978-250-3224
LEUNG Kent 330 Acton Rd 978-856-7656
LEUSSIF Mary 279 Wellman Av 978-955-5531
LEVARN Marc 2 Hillcrest Dr 978-256-6442
LEVASSEUR David 1 Seventh Av 978-710-3686
Levasseur Emile J Plstrer 1 Seventh Av 978-251-4593
Levasseur, David A Plstrer 1 Seventh Av 978-251-4593
LEVELL Stephanie 189 Acton Rd 978-256-0551
LEVENTURE Barbra 8 Middlesex St 978-710-7262
LEVER Adam 50 Gorham St 978-452-0825
LEVER Adam 50 Gorham St 978-942-4768
LEVESQUE Allen 49 Brentwood Rd 978-455-1928
LEVESQUE Allen H 49 Brentwood Rd 978-256-9322
LEVESQUE Claire 10 Wilson St 978-677-7727
LEVESQUE David 19 Westland Av 978-455-8024
LEVESQUE G & C 7 Moonbeam Av 978-256-5836
LEVESQUE Zachery 1 Technology Dr 978-455-8963
LEVIN Robin 978-250-1349
LEVINE David 91 Gorham St 978-455-7840
LEVINE David 22 Sierra Dr 978-256-6330
LEVINE Gerald I 199 Old Westford Rd 978-256-8987
LEVINSON Jonathan S & Maine 44 Sylvan Av 978-256-0996
Levitt Law Group 4 Meeting House Rd 978-458-5550
LEWIS Cathy 28 Charlemont Ct 978-251-4833
LEWIS Clifford L 8 Hall Rd 978-256-8745
LEWIS Judith 18 Sprague Av 978-458-6857
LEWIS Keston 5 Equestrian Ln 978-244-0496
LEWIS Nada 27 Westland Av 978-710-7718
LEWIS Wm 7 Scott Dr 978-250-8367
Lewis William J 3 Courthouse Ln 978-256-3909
Lgh Medical Svcs 14 Research Pl 978-970-0764
Lgh Merrimack Valley Cardiology 14 Research Pl 978-970-0762
L'HEUREUX Margaret 38 E Scotty Hollow Dr 978-455-9578
L'HUSSIER David 2 Boardwalk 978-455-0270
L'HUSSIER Michael & Suzanne 3 Virginia Ln 978-256-8944
L'HUSSIER Michael & Suzanne 3 Virginia Ln 978-455-8914
LI Heungwin 18 Natalie Rd 978-256-5254
LI Yunnzhou 12 Pennsylvania Av 978-256-2888
LIAKOS Arthur 74 Dunstable Rd 978-251-3427
LIAKOS Lorraine 25 Donna Rd 978-250-0315
LIAKOS Thomas 25 Donna Rd 978-250-1479
Liang Li 9 Village Sq 978-256-4531
Liang, Li MD 9 Village Sq 978-256-4531
Life Clinics of Lowell 1 Courthouse Ln 978-649-7577
Life Saver Ministries 83 Middlesex St 978-251-8191
LIFELINKS Lifelinks 6 Ruthellen Rd 978-455-6502
Lifelinks 79 B Groton Rd 978-251-8538
Lifelinks 4 Omni Wy 978-251-0570
Lifelinks Groton Rd Apt A 79 Groton Rd 978-251-2295
Lifeplus Inc 131 Stedman St 978-459-0909
Lifestyles In Motion 115 Drum Hill Rd 978-458-4008
Lighthouse School 25 Wellman Av 978-251-4050
Lighthouse School 25 Wellman Av 978-251-4050
LILLEY John 9 Clydesdale Rd 978-251-8683
LIMA Nair 181 Littleton Rd 978-455-7459
LIMAURO Jason 9 Fisher Rd 978-256-9126
LIMERICK Shawn 12 Walnut Rd 978-710-4725
LIN J 6 Meadowcrest Ln 978-256-9834
LIN Jian 360 Littleton Rd 978-250-0511
Lincare Inc 12 Jean Av 978-970-5332
LINCOLN Roger 19 Whippletree Rd 978-455-3299
LINDBERG Christine & Scott 7 St Nicholas Av 978-256-1946
LINDELL J 20 Sheila Av 978-256-8831
LINDEMAYER Carl 15 Sleigh Rd 978-250-1096
LINDQUIST William 5 Prancing Rd 978-746-8625
LINDSAY Keith 312 Old Westford Rd 978-256-2213
LINDSEY Richard & Shirley 14 Bentley Ln 978-250-1330
LINDSTROM Peter 138 Tyngsboro Rd 978-455-4115
LINEBERRY Rita 255 North Rd 978-710-5771
LINEHAN Brian 1 Shedd Ln 978-459-2707
LINEHAN Joan 270 Littleton Rd 978-256-0472

BUSINESSES AND RESIDENTS

LINNEHAN Francis 4 Bonanza Rd 978-256-1208
LINNEHAN John 255 North Rd 978-746-8170
LINNEHAN Michael 9 Meehan Dr 978-250-4544
LINSCOT Cienzi 8 Sheila Av 978-256-8981
LINSKEY Chas 40 Shore Dr 978-251-7844
LINSTAD Bruce 14 Donna Rd 978-250-9527
LINSTAD Bruce 14 Donna Rd 978-367-0213
LINSTAD David 99 Billerica Rd 978-677-6271
LINSTAD David 99 Billerica Rd 978-677-6271
LINSTAD Eric 42 Grove St 978-455-4891
LINTON Andrew 82 Brick Kiln Rd 978-455-0890
LINTON Geo H 29 Acton Rd 978-256-5110
LINTON Kyrstal 211 Chelmsford St 978-710-6855
LIPINSKI Lynn 1 Smith St 978-455-2202
LIPPMAN Robert 12 Woodlawn Av 978-256-2691
LIS Brian H 5 Roy Clough Ln 978-256-5867
LISCIOTTO Carmello 5 Doral Dr 978-251-3037
LITALIEN Mark 55 Swain Rd 978-251-3040
LITALIEN Mark 55 Swain Rd 978-251-7470
LITCHFIELD Edwin 17 Bowl Rd 978-250-3231
LITRENTA Savaerio 15 Manahan St 978-256-5265
LITSIKAS George 32 Locke Rd 978-256-9692
LITTLE Aaron 24 Hall Rd 978-251-4702
LITTLEFIELD Wm 20 Priscilla Av 978-256-7496
LIU Fushuang 4 Fiske Av 978-251-7198
LIVINGSTON Caroline 15 Smith St 978-256-3510
LIVINGSTON Charles W Jr 36 Newfield St 978-251-3083
LIVINGSTON Christopher 84 Acton Rd 978-455-3682
LIVINGSTON Margaret 38 Westview Av 978-256-5863
LIVINGSTON Susan 5 Mission Rd 978-453-5565
LIVINGSTON William 7 Dornoch Cir 978-251-4099
LIZINE Robert 1 Newtowne Wy 978-256-0484
LLEWELLYN Alfred 1 Smith St 978-256-4857
LLOYD Herbert 33 Horseshoe Rd 978-251-4618
LLOYD Jas 7 Piccadilly Cir 978-256-8843
LMITSAKOS Mr 13 Housatonic Av 978-256-9663
Loch Ness Play 18 Boston Rd 978-770-2437
LOCHRAN Gail 81 Carlisle St 978-459-7441
LOCKE Jon 14 Scott Dr 978-250-8154
Locke's Pest Control 978-256-7900
Lockheed Martin Missiles & Fire Control 16 Maple Rd 978-256-8541
Locks & Keys 185 Littleton Rd 978-905-2704
LOCOCO Karen 14 Claude Rd 978-244-0258
LOCONTE Jeffrey 826 Wellman Av 978-455-1786
LODGING Amber 225 Littleton Rd 978-710-7051
LODI Robert 16 Locust Rd 978-250-0825
LODI Robert 16 Locust Rd 978-656-8676
LOEBER Bob 8 Scott Dr 978-250-4191
LOEWE Sarah 29 Cambridge St 978-250-2353
LOFTUS Jeannine 772 Wellman Av 978-251-0651
LOFTUS John 17 Singlefoot Rd 978-256-6690
LOGAN Barbara 6 Technology Dr 978-937-2050
LOGEMAN Roger 8 St Andrews Wy 978-251-3950
LOHMER Henry 7 School St 978-710-5016
LOHNES Paul 978-256-4385
LOISELLE Alison 22 Brentwood Rd 978-244-9095
LOISELLE Andrew 11 Hildreth St 978-250-1963
LOISELLE Christopher 36 Clover Hill Dr 978-455-2408
LOISELLE E 153 Old Westford Rd 978-256-0109
LOISELLE Gerald 55 Spaulding Rd 978-250-1258
LOISELLE Ronald 139 Main St 978-251-3268
LOLOS Jas 16 Kristin Dr 978-256-3327
LOMBARDI Ben 4 Gregory Rd 978-770-2627
LOMBARDI Diane 189 Littleton Rd 978-256-3636
LOMBARDI Janet 7 McIntosh Rd 978-256-7806
LOMBARDI Tanya 276 Mill Rd 978-455-2894
LOMBARDO Jerry 172 High St 978-256-1787
LOMBARDOZZI Veronica 19 Sheila Av 978-656-8947
LOMICKA Jeffrey 22 Stage Rd 978-455-6334
LOMICKA Roy 4 Strobel Ln 978-256-5993
LONERGAN Vincent 9 Samuel Rd 978-256-8954
LONG Altemese 8 Hatikva Wy 978-251-3430
LONG Lynne 13 Fairbanks Rd 978-256-0186
LONG Sharon 172 Groton Rd 978-251-4710
LONGO Leslie 31 Brick Kiln Rd 978-452-5354
LONGO Michael 9 Tollcross Rd 978-244-0674
LONGO Michael 9 Tollcross Rd 978-677-7299
LOOMIS John 10 Pecos Cir 978-256-6235
LOOSIGIAN Ralph 5 Sanford Rd 978-256-8940
LOPEZ Cathleen 7 Bonanza Rd 978-244-0313
LOPEZ Luis 1 Technology Dr 978-455-2125
LOPICCOLO Salvatore 7 Prancing Rd 978-455-9191
LOPILATO Santina 11 Meadowbrook Rd 978-251-0617
LOPRESTI Sarah 3 Waterford Pl 978-677-7076
LORD Margo 360 Littleton Rd 978-250-1568
Lorillard Tobacco Co 7 Doris Dr 978-251-3248
LORREY Marielaina 28 C Scotty Hollow Dr 978-251-0712
LOS Michael 14 Grandview Rd 978-244-1020
LOSINNO J 14 Trotting Rd 978-256-9884
LOSPENNATO Catherine 255 North Rd 978-256-8004
LOSPENNATO Frank H 199 Billerica Rd 978-256-7665
LOTTO Gerald 72 Jordan St 978-251-7505
LOUCRAFT Carolyn 285 Wellman Av 978-455-2168
LOUGBO Lambert 189 Middlesex St 978-710-4118
LOUISSAIN Mirlaine 350 Boston Rd 978-256-8748
LOUREIRO Collette 3 Dawn Dr 978-250-9670
LOURENCO Melissa 218 Pine Hill Rd 978-250-6832
Lou's Custom Exhaust & Muffler 295 Littleton Rd 978-319-9390
LOVEJOY Arthur 8 Jonathan Ln 978-256-8919
LOVELACE Virginia 181 Littleton Rd 978-746-8748
LOVELY Janet 5 Mission Rd 978-251-2551
LOVERING Arnold J 8 Omega Cir 978-256-0705
LOVETT Bruce 15 Courtland Dr 978-256-5843
LOVETT Karen & Thomas 5 Hart Rd 978-250-1611
LOVETT Susan 3 George St 978-455-5718
LOW Jeffrey 2 Nashoba Dr 978-250-1525
Lowell Blue Print 83 Parkhurst Rd 978-937-5023
Lowell Blueprint 83 Parkhurst Rd 978-937-5023
Lowell General Hospital 2 Meeting House Rd 978-244-0499
Lowell General Hospital 4 Meeting House Rd 978-244-1051
Lowell General Hospital 10 Research Pl 978-275-1350
Lowell Sportsmen's Club Inc Swain Rd 978-251-3637
Lowell Surgery Ctr 10 Research Pl 978-934-9129
LOWKE Staci 246 Groton Rd 978-770-0909
LOWNEY Kristen 267 Littleton Rd 978-221-5990
LOWNEY Robert 396 Acton Rd 978-250-9624
LOWNEY W 20 Lantern Ln 978-256-4749
LOWRY Robert 6 Julio St 978-256-0698
LOYCANO Karen & Greg 11 Biscayne Dr 978-256-5007
Lsz Enterprises Inc 24 Vinal Sq 978-674-8213
Ltd, Refreshments Inc 978-948-5155
LU Chonglun 1 Smith St 978-256-6988
LU Mary 23 D Scotty Hollow Dr 978-251-3028
LU Shenghe 908 Wellman Av 978-251-0787
LUBIN Kenny 26 Byam Rd 978-954-5790
LUBRANO Mike 19 Galloway Rd 978-256-0577
LUC M 180 Tyngsboro Rd 978-251-4145
LUCAS D R 81 Proctor Rd 978-256-4204
LUCAS David 81 Proctor Rd 978-221-6409
LUCAS Mark 20 Jensen Av 978-250-8293
LUCAS Michael 61 Carlisle St 978-455-8226
LUCAS Shirley 19 Biscayne Dr 978-256-9233
LUCENTE Geoffrey 15 Footpath Rd 978-710-3881
LUCEY Maureen 16 B St 978-256-4509
LUCEY Robt E 13 Turnpike Rd 978-256-6469
LUCEY Thomas 10 Conestoga Rd 978-250-0140
LUCONTONI James 48 Main St 978-251-3762
LUDINSKY Charles 8 Prancing Rd 978-256-0647
LUHMANN Richard 9 Overlook Dr 978-256-6956
LUHRS Henry 12 Donna Rd 978-256-8835
LUIZ Jose 9 Cross St 978-656-8179
LUKAS Mary 9 Westland Av 978-710-4155
LUKE Fougere 150 Dalton Rd 978-250-5826
LUKE Wendell 25 Charlemont Ct 978-251-3294
LUNT Richard 255 North Rd 978-256-9283
LUO C 978-250-1369
LUO Yan 8 Orchard Ln 978-323-9708
LUPOLI Mike 6 Conifer Hill Rd 978-244-0676
LUPOLI Salvator 47 Grandview Rd 978-250-0966
LURO Harold 31 Janet Rd 978-256-0702
LURVEY Russell 30 Freeman Rd 978-250-0272
LURY Nitk 190 Boston Rd 978-710-5861
Lu's Kitchen 83 Parkhurst Rd 978-453-2873
LUSAKHPURYAN Nelli 9 Glen Av 978-250-0191
LUSKIN Jack 34 Stedman St 978-256-2762
LUSSIER Donald 38 Washington St 978-251-8791
LUSSIER Richard 30 Needham St 978-251-2793
LUSTIBER Paul 5 Rio Grande Dr 978-250-4936
LUTTRELL James 22 Stedman St 978-710-5330
LUTZ Dale 26 Freeman Rd 978-710-3349
LY Bona 8 Thornton Ln 978-455-4386
LY Justin 28 Seventh Av 978-770-0364
LY Kin 4 Balsam Dr 978-256-6136
Ly, Dieu T 73 Princeton St 978-251-1515
LYMAN Barbara 4 Technology Dr 978-455-2045
LYNA Jonathan 8 D Scotty Hollow Dr 978-256-4010
LYNAH Mr 6 Technology Dr 978-256-9398
LYNAM Timothy 30 D Scotty Hollow Dr 978-856-7550

LYNCH Jason 20 Purcell Dr 978-250-1499
LYNCH Jennifer 16 Doral Dr 978-455-3138
LYNCH Joseph 10 Crooked Spring Rd 978-251-3586
LYNCH Kevin 106 Wightman St 978-221-5354
LYNCH Lawrence 25 Stonehill Rd 978-251-3453
LYNCH Marlene 14 Parkerville Rd 978-256-9495
LYNCH Mike 7 Lemay Wy 978-251-0391
LYNCH Ryan 72 Smith St 978-677-2663
LYNCH Shawn 13 Catamaran Dr 978-455-8831
LYON R E 54 Meadowbrook Rd 978-251-8449
LYONS Deborah 29 Empire St 978-250-4029
LYONS Edward 27 Horseshoe Rd 978-251-7287
LYONS Ellen 26 Sierra Dr 978-256-6236
LYONS Ellen 26 Sierra Dr 978-256-8110
LYONS Gerald 5 Castlewood Dr 978-251-8347
LYONS Greg 15 Burning Tree Ln 978-710-4165
LYONS John 131 Concord Rd 978-256-5409
LYONS Peter 307 Pine Hill Rd 978-710-6949

M M M

M Mr 18 Frank St 978-251-3770
M C Carpentry 978-250-0063
M CURRY Patk 10 B St 978-256-8891
M Dialysis Inc 73 Princeton St 978-251-1940
MA Jack 38 Lamplighter Ln 978-455-1168
MA Zongkui 32 Lamplighter Ln 978-251-7932
Maaco Collision Repair & Painting 154 Middlesex St 978-251-3000
MAAHS Horst 106 Stedman St 978-256-4041
MABON Edwin 108 School St 978-251-8786
MAC DONALD Marie 1 Minot Av 978-256-5992
MACALLISTER Brian 11 Armand Dr 978-256-5228
MACBRIEN Andrew 137 Wellman Av 978-323-9810
MACCARO Sharon 27 Abbott Ln 978-323-9193
MACCARTHY John 6 Hall Rd 978-770-2888
MACCHIA Susan 1 Tollcross Rd 978-244-1129
MACCORMACK Robert 3 Dayton St 978-251-8918
MACCULLOCK Robert 132 Warren Av 978-250-1274
MACDONALD Be 11 Parlee Rd 978-256-7155
MACDONALD Cheryl 22 Westford St 978-256-3187
MACDONALD David 276 Mill Rd 978-455-7522
MACDONALD David 12 Santa Fe Rd 978-256-1918
MACDONALD Diane 270 Littleton Rd 978-455-2141
MACDONALD Donald 20 Clover Hill Dr 978-256-2408
MACDONALD E 879 Wellman Av 978-251-1032
MACDONALD Glenn & Lisa 113 Groton Rd 978-251-4407
MACDONALD Mildred J 194 Dalton Rd 978-256-3862
MACDONALD Ronald 17 Carter Dr 978-251-3952
MACDONALD William 96 Westford St 978-256-8092
MACE Kevin 4 Talbot Ln 978-323-9854
MACEACHERN David 305 Acton Rd 978-455-0619
MACEACHERN Joan 31 E Scotty Hollow Dr 978-251-4931
MACEDO Marc 4 Derringer Rd 978-455-1738
MACELROY James C 31 Summer St 978-256-9588
MACGILLIVRAY Allan 14 Pleasant Av 978-710-6841
MACGILLIVRAY Allan 14 Pleasant Av 978-937-7810
MACGILVRAY Florence 234 Main St 978-251-0230
MACHADO Kenneth 215 Chelmsford St 978-656-8624
MACIEJEWSKI Jeanne 20 Worthen St 978-677-6034
MACINTYRE Robert 70 Boston Rd 978-656-8033
MACIONE Peter 11 Zeus Dr 978-256-5306
MACK Deborah 5 Mission Rd 978-251-3548
MACKENZIE J & J 12 Churchill Rd 978-256-1562
MACKENZIE Jonathan 52 Brick Kiln Rd 978-453-4719
MACKENZIE Jonathan 12 Moore St 978-458-0637
MACKENZIE Kim 101 High St 978-256-4088
MACKESSY Kristine 36 Sixth Av 978-251-8274
MACKIE Barbara 10 Manhattan Dr 978-250-9187
MACKILLOP Riki 22 Lovett Ln 978-251-3162
MACKINNON Neil 14 Cathy Rd 978-256-3479
MACLAUCHLAN Nancy 28 Garrison Rd 978-256-2209
MACLEAN Scott 276 Mill Rd 978-250-4796
MACLELLAN John G III & Marie 11 Charles Wy 978-250-0207
MACLEOD B 39 Graniteville Rd 978-256-2425
MACLEOD Ellen 41 Drexel Dr 978-251-3404
MACMILLAN Don 270 Littleton Rd 978-250-0406
MACMILLAN Ian 1 Cottage Row 978-455-6100
MACNEIL Joseph 17 Sinai Cir 978-256-0012
MACNEIL Marina 11 Donna Rd 978-256-7103
MACNEILL Lee 14 Porter Rd 978-256-7564
MACNEILL Norman 9 Ruthellen Rd 978-256-6236
MACNICHOLL Robert 2 Kenwood St 978-256-4615
MACOMBER Walter 14 Rack Rd 978-256-3230
MACPHAIL Judy 22 Ripley St 978-251-8614
MACPHEE John 14 Pendleton Rd 978-256-5722
MACPHEE John 14 Pendleton Rd 978-256-5758
MACPHERSON Ian A Jr 6 Susan Av 978-251-3855
MACPHERSON Steven 20 Charlemont Ct 978-251-8106
MACQUESTON Diane 3 Muriel Rd 978-256-7939
MACRAE Thomas 4 Groton Rd 978-677-6357
MACSHANE Joseph 34 Robert Bigelow St 978-453-0788
MADANJIAN Richard 46 Moore St 978-455-3030
MADDEN Barbara 16 Russell Rd 978-251-7768
MADDEN Susan 8 Longview Dr 978-250-8251
MADIGAN Sean 82 Brick Kiln Rd 978-455-9611
MADORE Sandra 1 Gifford Ln 978-250-1874
Madrasgrill 7 Summer St 978-955-5735
MADSEN Barry 3 Helen Wy 978-250-1035
MADSEN Jonathon 20 Westview Av 978-250-4542
MAERZ M K 48 Ruthellen Rd 978-256-8734
MAFFEO Joseph 181 Littleton Rd 978-250-1450
MAFFETONE Stephen 13 Jessie Rd 978-256-5519
MAFFETORE Jason 173 Old Westford Rd 978-250-0425
MAGER Gregory 13 D Scotty Hollow Dr 978-955-5568
MAGGIACOMO Brian 179 North Rd 978-455-9998
MAGGIO Jenifer 28 Kennedy Dr 978-455-3201
MAGIERA Darlene Kay Jr 3 Eugenie Ter 978-256-4451
MAGLIOZZI Douglas 23 Linwood St 978-256-8350
MAGLIOZZI Pamella 6 Stony Brook Rd 978-710-7705
Magna Corp 180 Middlesex St 978-251-8761
MAGNELL Bruce & Patricia 22 Jordan St 978-251-1092
MAGNELL Bruce A 22 Jordan St 978-251-7172
Magnus Textile 127 Riverneck Rd 978-710-0215
MAGNUSON Lisa 8 Draycoach Dr 978-251-1229
MAGNUSSON Maureen & Carl 50 Clinton Av 978-256-6700
MAGOVERN Scott 48 Sherman St 978-251-1427
MAGUIRE Brian 356 Old Westford Rd 978-323-9140
MAGUIRE James & Cayla 18 Hornbeam Hill Rd 978-256-4475
MAGUIRE Martin H 9 Beaulieu St 978-452-0458
MAGURN Catherine 2 Cathy Rd 978-323-9578
MAHAJAN Sangeeta 175 Littleton Rd 978-455-0307
MAHER David 49 High St 978-256-2055
MAHER James 21 Cottage Row 978-455-0367
MAHER John 8 Skyview Dr 978-250-1586
MAHER Michael 13 Singlefoot Rd 978-710-5795
MAHONEY David 19 Monument Hill Rd 978-250-4184
MAHONEY Edward & Norma 23 Windemere Ln 978-746-8803
MAHONEY James 5 Dennison Rd 978-251-8081
MAHONEY Karen 36 Adams St 978-251-2953
MAHONEY Kevin 12 Higate Rd 978-256-7794
MAHONEY Linda 16 Third Av 978-251-4727
MAHONEY Lisa 225 Littleton Rd 978-455-0154
MAHONEY Mark & Karen 6 Hidden Wy 978-256-6517
MAHONEY Richard 64 Prescott Dr 978-251-1288
MAHONEY Thomas 35 St Andrews Wy 978-251-3669
MAHONEY Tricia 417 Wellman Av 978-954-5792
Mahoneys Garden Ctr 165 Princeton St 978-251-4001
MAHURKAR Anand 19 Mission Rd 978-251-4030
MAIELLANO Joe 8 Grandview Rd 978-256-1885
MAILLE Barbara 255 North Rd 978-250-3296
MAILLET Gary 169 Westford St 978-256-1625
MAILLOUX P A 4 Fiske Av 978-251-7231
MAIN Gregory 9 Eldorado Rd 978-256-9423
MAIN Richard 1 Overlook Dr 978-256-8565
MAINIERI M 148 Warren Av 978-710-6936
MAINVILLE Claire 25 Clinton Av 978-256-6664
MAIULLARI Lucy 849 Wellman Av 978-251-3822
MAJEAU Doreen 4 Minuteman Dr 978-256-0665
MAJESKI Peter 93 Robin Hill Rd 978-250-3337
MAKARA Wanda 8 Sheila Av 978-251-0262
MAKAREVICH Gloria 76 Billerica Rd 978-256-0632
MAKERAVICH Ann 230 Westford St 978-250-0340
MAKIEJ Alan 27 Moore St 978-656-0204
MAKIEJ E 15 Reid Rd 978-250-4648
MAKIEJ Joyce 9 Grace St 978-856-7010
MAKIEJ Joyce 9 Windemere Ln 978-856-7017
MAKOKHA Richard 262 Littleton Rd 978-250-1778
MALANDAIN Franck 11 Tadmuck Rd 978-256-2662
MALANEY Neil & Janice 828 Wellman Av 978-251-7240
MALATESTA Keith & Melissa 42 Hazen St 978-256-4640
MALATESTA Rosamond 134 Old Westford Rd 978-256-6423
MALDONANDO Maria 82 Brick Kiln Rd 978-677-7505
MALENFANT Noelle 82 Brick Kiln Rd 978-710-4512
MALESKI John 16 Ruthellen Rd 978-256-4263
MALEWICZ Wesley 20 Russell Rd 978-251-8444
MALKASIAN Andrew 885 Wellman Av 978-251-3226
MALKIN Gary 16 Main St 978-455-0606
MALKIN Gary 16 Main St 978-455-0660
MALLAHAN Dawn 1 Technology Dr 978-256-9955

BUSINESSES AND RESIDENTS

MALLAIDO Gail 126 Groton Rd 978-251-2883
MALLELA Keshav 28 Hatikva Wy 978-251-0135
MALLETTE Matt 276 Mill Rd 978-710-4524
MALLON Jennifer 20 E Scotty Hollow Dr 978-455-5055
MALLORY Darrel 10 Berkshire Rd 978-251-4805
MALLOZZI Michael 103 Richardson Rd 978-455-1176
MALOMEY Alyssa 97 School St 978-770-2993
MALONE Kevin 8 Zeus Dr 978-250-2974
MALONE Paul 44 Chestnut Hill Rd 978-256-8284
MALONE T 102 Westford St 978-244-9281
Malone Kevin Do 10 Research Pl 978-275-9650
MALONEY Francis 12 Laredo Dr 978-256-6070
MALONEY John 82 Brick Kiln Rd 978-455-2628
MALONEY John 5 Carter Dr 978-256-2940
MALONEY Maria 5 Stillwater Dr 978-250-8983
MALONEY Rachel 11 Collins Cir 978-455-5135
MALONSON Alice 29 Middlesex St 978-251-0403
MALOY James 28 Janet Rd 978-256-4148
MALSBURY Frank 92 Stonegate Rd 978-250-6963
MALTESE S 978-250-1861
MALUPIN Robert 515 Wellman Av 978-251-3809
MALVERS Dennis 23 Fairbanks Rd 978-244-1499
MALVERS Dennis 25 Fairbanks Rd 978-319-9695
MAN Monica 6 Hope St 978-710-5842
MANAHAN Chas 26 Muriel Rd 978-256-7398
MANAHAN Walterf 36 Ledge Rd 978-251-4322
MANAUTOU Virginia 59 Kensington Dr 978-250-0471
MANAUTOU Virginia 59 Kensington Dr 978-250-5915
MANCINI Andrew 4 Matthew Ln 978-770-0690
MANCINI Michael 21 Clover Hill Dr 978-256-9333
MANCUSO Linda 20 Porter Rd 978-256-6446
MANDAA Shawn 35 Westland Av 978-256-5730
MANDAA Shorayl 35 Westland Av 978-256-5730
MANDEL Bruce 255 North Rd 978-250-9533
MANDEL Fred 22 Muirfield Wy 978-251-8080
MANDIGO Kenneth 3 Etta Rd 978-455-1700
MANEKAS Stephen 15 Wagontrail Rd 978-256-6428
MANEY Harold 255 North Rd 978-244-5628
MANGAHAS Eddie 26 Eldorado Rd 978-256-8544
MANGAHAS Tania & Ed 26 Eldorado Rd 978-256-8544
MANGAN Michael 6 Moonbeam Av 978-256-2923
MANGANIS Christopher 6 Bishop St 978-256-3078
MANGIASI Annmarie 270 Littleton Rd 978-710-5858
MANGIPUDI Umesh 27 Hatikva Wy 978-455-0992
MANIACHI Joseph 428 Wellman Av 978-323-9937
MANIATAKOS K 36 Fifth Ln 978-250-9222
MANLEY Virginia 53 Gorham St 978-458-9035
MANN Cliff 84 Stedman St 978-256-2378
MANN Fred 10 Delmore Dr 978-452-6718
MANN Glen 11 Grace St 978-710-7770
MANN Kathleen 3 Moccasin Ln 978-251-0308
MANN Russell 73 Littleton Rd 978-256-5446
MANNING Andrew 11 Miner Av 978-251-8360
MANNING Janet 19 Higate Rd 978-244-9395
MANNING Joy 71 Princeton St 978-251-4313
MANNION Michael 23 Main St 978-251-0723
MANNUZZA Frank 3 Cambridge St 978-244-2495
MANOR Michael 109 Littleton Rd 978-250-1187
MANSFIELD Connie 4 Sonora Dr 978-677-6524
MANSFIELD Holly Hamilton 33 Clarissa Rd 978-256-2644
MANSFIELD Jon 33 Clarissa Rd 978-256-1899
MANSO Viviano 12 Janet Rd 978-455-4093
MANSUR Ropbert 33 Freeman Rd 978-250-0257
MANTRITRAGADA Satish 360 Littleton Rd 978-250-1247
MANU Mary 190 Boston Rd 978-856-7578
MANUKIAN Gagik 18 C Scotty Hollow Dr 978-703-1494
MANZELLI Caroline 16 Diamond St 978-251-7529
MANZELLI Peter 21 Summit Av 978-455-8771
MARA Jennifer 22 Fairbanks Rd 978-458-3518
MARA K 14 Garland Rd 978-256-4693
MARAGIANIS Charles 255 North Rd 978-250-2759
MARAND Azar 12 Equestrian Ln 978-323-9642
MARANIAN Aram 182 Westford St 978-455-7462
MARATHE Suhas 6 Pennsylvania Av 978-251-2754
Marc J Zauderer DMD 73 Princeton St 978-251-8306
MARCANGELO Joan 22 Kelshill Rd 978-251-4158
MARCAURELLE Stacy 140 Stedman St 978-677-7095
MARCAURELLE Thomas 7 Whippletree Rd 978-256-0942
MARCH Nancy 185 Concord Rd 978-250-1695
MARCHAND Christopher 186 Wellman Av 978-455-9820
MARCHAND Edward 131 Groton Rd 978-251-7299
MARCHAND Jennifer 409 Wellman Av 978-455-5871
MARCHAND L 38 Perkerville Rd 978-455-4707
MARCHAND Omer 85 Stedman St 978-256-6755
Marchand Oil Co 89 Stedman St 978-256-6811
MARCHANT Susan 27 Main St 978-251-7355
MARCHESE Laura 3 Sands Pl 978-244-1273
MARCHETTA Lisa 2 Oak Knoll Av 978-453-2356
MARCHI Tracy 3 Cedar St 978-251-3925
MARCIL Brenda 2 Muirfield Wy 978-656-8973
MARCKS Wendy 13 Dakota Dr 978-256-8307
MARCOTT Jessica 20 Stearns St 978-710-7184
MARCOTTE Dorothy 189 Littleton Rd 978-250-9096
MARCOTTE Marybeth 8 McIntosh Rd 978-256-2484
MARCOTTE Paul 812 Wellman Av 978-251-7196
MARCOTTE Sharon 26 Walnut Rd 978-256-2194
MARCOTTE Tim 9 Crooked Spring Rd 978-319-9617
MARCOTTE William 14 Whippletree Rd 978-710-3750
MARCOUILLIER Edward 23 E Sheppard Ln 978-454-6629
MARCOUILLIER Leonell 360 Littleton Rd 978-455-6438
MARCSISIN Sean 110 Garrison Rd 978-256-9180
MARCUS Ruth 4 Westview Av 978-244-0678
MARDEN Lee 36 Ansie Rd 978-256-8398
MARDEROSIAN Chas J 10 Buckman Dr 978-256-7286
MARENGHI John & Roberta 110 Crooked Spring Rd 978-251-8312
Margaret Figueroa 290 Littleton Rd 978-256-3261
MARGET Steven 70 Bridge St 978-251-8362
MARIABOSS Arokiaraja 19 Jessie Rd 978-954-5101
MARIANO John 186 Main St 978-955-5140
Maribeth Morrissey 51 Middlesex St 978-251-3792
MARIE Laura 11 School St 978-251-1001
MARINELLA Ronald 17 State St 978-256-3391
MARINILLI Elena 222 Princeton St 978-251-1946
MARINO Andrew 11 Lakeside Av 978-656-8262
MARINO Cheryl 3 McIntosh Rd 978-250-4683
MARINO Colleen 8 Housatonic Av 978-256-4107
MARINO J 121 Parker Rd 978-256-6383
MARINO John 8 Marion St 978-250-1407
MARINO Wendy 19 St Andrews Wy 978-250-9801
MARIO Chris 67 Gorham St 978-455-4047
MARION Kenneth 37 Glen Av 978-441-6087
MARION Roger 13 Seneca Av 978-256-0755
MARK Steven 3 School St 978-251-4683
Marketii US Inc 285 Billerica Rd 978-710-3213
MARKEY Carl 89 Dunstable Rd 978-251-8990
MARKEY Kerry 31 Ansie Rd 978-256-2393
MARKEY Mary Ell 360 Littleton Rd 978-455-8832
MARKHAM Jill 8 Armand Dr 978-256-8656
MARKHAM Lee-Ann 43 Clover Hill Dr 978-256-8718
MARKHAM Stephen 48 Harding St 978-323-9882

MARKHAM, DAVID M., D.M.D.
21 Chelmsford St. 978-250-0079

MARKS Robert 33 Sheppard Ln 978-256-0732
MARKUNAS Robert 4 E Scotty Hollow Dr 978-251-8484
MARMO Brad 23 Parlee Rd 978-244-1115
MARNELL Cody 11 Sturbridge Dr 978-256-6737
MAROLDA Lisa 34 Sheppard Ln 978-677-6971
MAROTTA Marc 125 Parker Rd 978-710-4337
MARQUEZ Sony 96 Richardson Rd 978-251-1334
MARQUIS Cheryl 262 Littleton Rd 978-455-6011
MARR Paul 53 Manning Rd 978-459-8528
MARR Thosc 10 Country Club Dr 978-256-9324
MARRANO Melanie 5 Clarke Av 978-710-6087
MARRIOTT Keely 288 Littleton Rd 978-256-9780
MARROW Kevin 35 Kennedy Dr 978-251-4236
MARSCHAND Judith 289 Wellman Av 978-455-5976
MARSELLA Ronald 7 Minuteman Dr 978-455-3074
MARSELLA Ronald P & Elaine 7 Minuteman Dr 978-250-9276
MARSH Aaron 20 Lamplighter Ln 978-455-0738
MARSH Allan & Sharon 11 Parkerville Rd 978-250-0980
MARSH Carie 116 Turnpike Rd 978-250-1930
MARSH J 20 Sheila Av 978-251-3850
MARSH Kenneth 288 Littleton Rd 978-250-1019
MARSHA Dorris 15 Dunstable Rd 978-656-8277
MARSHALL Arlana 270 Littleton Rd 978-244-9215
MARSHALL Diane 24 Sleigh Rd 978-710-4520
MARSHALL Kirk 39 Moore St 978-710-3128
MARSHALL Krista 5 Green Acre Ln 978-250-0647
MARSHALL Laura 8 Putnam Av 978-256-1460
MARSHALL Mr 15 Kenwood St 978-256-5337
Marshall's Dept Store Boston Rd 978-256-2501
MARTEL Linda 181 Littleton Rd 978-455-1909
MARTELL Deborah 132 Tyngsboro Rd 978-455-4820
MARTELL Michael 6 Lancaster Av 978-256-1389
MARTENS Karl 4 Somerset Pl 978-746-8729
MARTENS Paul 506 Wellman Av 978-251-8266

MARTIGNETTI Ben 10 Sanford Rd 978-446-8919
MARTIN Albert 24 Northview Av 978-455-0739
MARTIN Bruce 35 Newfield St 978-251-7815
MARTIN Carole 18 Kensington Dr 978-256-2557
MARTIN Christopher 9 Lantern Ln 978-250-4143
MARTIN Cindy 270 Littleton Rd 978-244-1286
MARTIN Coralee 254 Billerica Rd 978-250-9236
MARTIN Coralee 11 Bridge St 978-256-8983
MARTIN Coralee 14 Carriage Dr 978-256-8983
MARTIN Corneliu 78 Riverneck Rd 978-458-1956
MARTIN Cynthia 7 Hazen Rd 978-256-6220
MARTIN Dave 50 Ruthellen Rd 978-256-6830
MARTIN Debra 28 Old Farm Wy 978-250-0632
MARTIN Edith 9 Vincent Rd 978-323-9633
MARTIN Elizabeth 150 Graniteville Rd 978-251-0949
MARTIN George 199 Chelmsford St 978-251-0812
MARTIN J 194 Hunt Rd 978-250-0160
MARTIN James 7 Crockett Dr 978-710-3107
MARTIN James 50 Swain Rd 978-455-9694
MARTIN Jane 408 Wellman Av 978-221-5999
MARTIN Jas F 7 Crockett Dr 978-256-4288
MARTIN Kevin & Carole 80 Stonegate Rd 978-256-2557
MARTIN Leo 70 Concord Rd 978-256-9108
MARTIN Lisa 38 Abbott Ln 978-256-0301
MARTIN M 109 Dunstable Rd 978-251-7399
MARTIN Mark 44 Boston Rd 978-221-6090
MARTIN Mark 285 Old Westford Rd 978-256-7130
MARTIN Mr 35 Walnut Rd 978-256-2395
MARTIN Normand 178 Proctor Rd 978-256-6595
MARTIN Pauline 375 Littleton Rd 978-256-8201
MARTIN R 116 Turnpike Rd 978-250-9748
MARTIN Richard 37 Montview Rd 978-256-5109
MARTIN Robert 6 Pennock Rd 978-256-9732
MARTIN Tom 1 Francis St 978-250-4510
MARTIN William 25 Empire St 978-256-0457
MARTINE Diane 17 Reid Rd 978-256-8095
MARTINES Laurie 7 Rainbow Av 978-856-7463
MARTINEZ Alexander 8 Fairbanks Rd 978-244-0659
MARTINEZ Jose 311 Littleton Rd 978-250-9842
MARTINEZ Louis 1 Carter Dr 978-256-7943
MARTINEZ Sandi 1 Carter Dr 978-256-1513
MARTINEZ Sandi 1 Carter Dr 978-256-5513
MARTINS Elizabeth 54 Littleton Rd 978-250-6957
MARTORANO Louise 33 Augusta Wy 978-251-1376
MARTORELLA Tara 9 Lakeside Av 978-455-5677

MARTY'S LANDSCAPING & HOME IMPROVEMENT SERVICES
Serving Chelmsford 978-454-0100
Tel. 978-256-4233

MARY Stairs 109 Parker Rd 978-256-2681
Mary Donnellan Interiors 15 Fletcher St 978-256-1006
MARYNOWSKI Margaret 250 Westford St 978-256-5257
Maschsts Society For Medical Resrch 73 Princeton St 978-251-1556
MASHL Stephen 6 Dakota Dr 978-244-0286
MASLBAS Elizabeth 189 Littleton Rd 978-455-5203
MASON C F 33 Prescott Dr 978-251-7170
MASON Maurice P 7 Clover Hill Dr 978-256-0085
MASON Robert 270 Littleton Rd 978-221-6513
MASON Thomas 270 Littleton Rd 978-455-1764
Mass Assoc Of School Business 84 Brick Kiln Rd 978-452-7044
Mass Crane & Hoist Service 80 Turnpike Rd 978-244-0477
Mass Ear Nose Throat Assocs 3 Meeting House Rd 978-256-5557
Mass Highway Dept North Rd 978-251-3805
Mass Opticians Inc 17 Village Sq 978-256-8224
MASSA Guy 233 Chelmsford St 978-256-5217
MASSA Lorraine 6 Technology Dr 978-937-2404
Massachusetts Eye Assocs 19 Village Sq 978-256-5600
Massamerican Energy LLC 187 Billerica Rd 978-770-0662
MASSE Andrew 9 Topeka Rd 978-256-3021
Masse & Fitts Assocs 1 Courthouse Ln 978-458-9241
MASSELAM Judith 6 State St 978-256-8040
MASSIMINO Marybeth 26 Montview Rd 978-250-0369
MASSION Diane 255 North Rd 978-970-2025
MASTERSON Christine 6 Bellevue St 978-710-4145
MASTRULLO J 978-710-6139
MASURKAR Vijay 9 Arthur Av 978-256-6761
MATERNA David 90 Garrison Rd 978-250-1526
MATHEWS Gary 19 Clarissa Rd 978-710-3782
MATHEWS Leanne 80 Middlesex St 978-251-3325
MATHEWSON Guy 17 Lovett Ln 978-251-3264
MATHEWSON Tracey 2 Clydesdale Rd 978-455-5020
MATHIS Larry 138 Tyngsboro Rd 978-656-8256
MATHIS Steven 24 Sierra Dr 978-256-0676
MATHIS Steven 24 Sierra Dr 978-256-2806
MATRANGA Salina 288 Littleton Rd 978-455-9599
MATSON Gordon H 45 Mill Rd 978-256-2220
MATSON June 3 Boardwalk 978-710-4646
MATSON June 6 Technology Dr 978-275-0090
MATTEI L 181 Littleton Rd 978-256-3682
MATTHEI Debra 10 Radcliffe Rd 978-251-7036
MATTHEWS Michael 6 Shedd Ln 978-454-0921
Mattress Giant 65 Drum Hill Rd 978-275-9717
MATTSEN Bradley 185 Old Westford Rd 978-677-7197
MATZKIN Hal 24 E Scotty Hollow Dr 978-251-8974
MAURIELLO J 9 Adirondack Rd 978-251-7049
MAUSER Gary 3 Baldwin Rd 978-256-5764
Max & Leo's Artisan Pizza 20 Boston Rd 978-455-9516
MAXEY James 18 Pearson St 978-250-7451
MAXIM Debbie 22 Cathy Rd 978-250-9703
Maxim Technology Products 6 Technology Dr 978-934-7600
MAXWELL Christopher 16 Kensington Dr 978-455-7754
MAXWELL Christopher 16 Kensington Dr 978-770-2626
MAY Richard 14 Parkhurst Rd 978-656-8429
MAYBURY Judith 20 Sheila Av 978-251-8120
MAYBURY Mark 82 School St 978-251-8020
MAYCOCK L 42 Highland Av 978-458-1368
MAYER Patricia 27 Ruthellen Rd 978-256-5488
MAYNARD Paula 270 Littleton Rd 978-244-2552
MAYNARD Phillip 2 Conestoga Rd 978-256-0617
MAYO Richard 4 Blueberry Ln 978-251-2263
MAYORSKA Lyudmyla 181 Littleton Rd 978-256-5632
MAYOTTE Andrea 30 Dunshire Dr 978-251-3481
MAYOTTE Robert 75 Hunt Rd 978-250-1081
MAYOTTE Stephen 70 Dunstable Rd 978-251-3600
MAY-PEREIRA Norah 20 Summer St 978-250-4036
MAYS Julie 21 Natalie Rd 978-455-5143
Mazur, Jonathan MD 228 Billerica Rd 978-250-6100
MAZZOLA Jim 29 Warren Av 978-256-4109
MBUA Stephen 70 Boston Rd 978-244-9817
MC CANN William 29 Buckman Dr 978-256-1217
MC CARTHY David 28 Windemere Ln 978-256-5195
MC DONALD Frank 87 Crooked Spring Rd 978-251-3736
MC DONALD Fred 18 Riverneck Rd 978-452-6329
MC DONALD Gloria 19 Sheila Av 978-256-3669
MC EACHERN Toni 59 Church St 978-703-1063
MC HUGH Joseph 5 Minuteman Dr 978-256-0467
MC LACHLAN David 51 Brentwood Rd 978-256-1007
MC LACHLAN David 51 Brentwood Rd 978-256-7272
MC MAHON Suzanne 9 Waterford Pl 978-251-7022
MC NAMARA Bettty 255 North Rd 978-319-9942
MC SHEFFREY Ryan 360 Littleton Rd 978-250-5825
MCALLISTER David & Wendy 9 Jordan St 978-251-4358
MCALLISTER Ursula P 232 Westford St 978-250-1758
MCALLISTER William 22 Swain Rd 978-710-7236
MCALONIE Kathleen 36 School St 978-251-0799
MCANDREW Jas 92 Pine Hill Rd 978-256-4269
MCANDREW Robt F 7 Cottage Row 978-251-4445
MCANDREWS G 218 Chelmsford St 978-256-5071
MCARTHUR Dawn 20 Terri Rd 978-710-7873
MCARTHUR Robert 3 Eldorado Rd 978-250-4798
MCARTHY Doris 10 Wilson St 978-256-1933
MCAULEY Nick 4 Wells Fargo Rd 978-256-9017
MCAULIFFE Tim 818 Wellman Av 978-455-2599
MCAVINNUE E 199 Chelmsford St 978-256-8580
MCBRIDE Denice 65 Mill Rd 978-250-1022
MCCABE Kaitlyn 13 Lovett Ln 978-251-0252
MCCABE Karen 9 E Putnam Av 978-250-1726
MCCABE Mary 17 Brook St 978-250-8206
MCCABE Phil 211 Graniteville Rd 978-251-7535
MCCABE Stephen 5 Country Club Dr 978-256-0601
MCCAFFERTY John 11 Fisher Rd 978-250-8244
MCCAFFERTY M P Jr & Marguerite 38 Riverneck Rd 978-458-2245
MCCAFFERTY Pamela 5 Woodlawn Av 978-250-1689
MCCAFFERY James 17 Alyssa Wy 978-970-2192
MCCAFFREY Richard 30 Kensington Dr 978-256-5542
MCCAHON Dennis & Carol 16 Orchard Ln 978-256-5041
MCCALL Henry 8 Chestnut Hill Rd 978-256-3281
MCCALL Patricia 30 Chestnut Hill Rd 978-244-5610
MCCANN Elisabeth 36 Linwood St 978-256-3666
MCCARRON Tim 7 First Ln 978-251-0284
MCCARTHY David 295 Pine Hill Rd 978-256-9953
MCCARTHY Deborah 4 Latch Rd 978-256-3905
MCCARTHY Elizabeth 102 Stedman St 978-256-1195
MCCARTHY Fotine 174 Mill Rd 978-256-3173
MCCARTHY John 398 Acton Rd 978-256-5904
MCCARTHY John 15 Longview Dr 978-250-1538
MCCARTHY Keith 5 Housatonic Av 978-250-0324

BUSINESSES AND RESIDENTS

MCCARTHY Kevin 7 Dewolf Dr 978-256-0091
MCCARTHY Kristen 727 Wellman Av 978-455-9305
MCCARTHY Mathhew 18 Marina Rd 978-455-1076
MCCARTHY Nelson 27 Chatham Rd 978-256-3580
MCCARTHY Patrick 124 Park Rd 978-256-8340
MCCARTHY R 26 Summit Av 978-256-0643
MCCARTHY Sandra 4 Mill Rd 978-256-7975
MCCARTHY Steve 5 Woodhead Rd 978-250-7353
MCCARTHY Urvi 225 Littleton Rd 978-455-9691
MCCARTHY William 28 Porter Rd 978-250-6962
MCCARTIN Neil 7 Third St 978-256-4884
MCCARTIN Stephen 51 Warren Av 978-250-1973
MCCARTNEY Adrith 101 Hunt Rd 978-244-5660
MCCAUL Carol 4 Bartlett St 978-250-9794
MCCAUL Carol 4 Bartlett St 978-256-6573
MCCAUL Jim 5 York Av 978-250-4725
MCCLELLAN Karen 23 Empire St 978-256-7675
MCCLORY Scott 54 Manning Rd 978-458-4548
MCCLOUD Robert 32 Windemere Ln 978-221-6423
MCCLURE Amy 5 Montclair Cir 978-244-9192
MCCLURE Annette 5 Montclair Cir 978-256-3720
MCCLUSKEY Jebediah 21 Stonehill Rd 978-251-3902
MCCLUTCHY Catherine 255 North Rd 978-256-6489
MCCOLLEM Matthew 6 Hornbeam Hill Rd 978-942-4875
MCCONNELL Thomas 31 Brentwood Rd 978-251-1787
MCCONVILLE Tricia 2 Woodbine St 978-256-0304
MCCONVILLE Tricia 2 Woodbine St 978-256-0304
MCCORMACK Gary M & Estelle 22 Drexel Dr 978-251-1258
MCCORMACK John 41 Cambridge St 978-256-9272
MCCORMACK Michael 4 Crabapple Ln 978-250-0946
MCCORMACK Sandra 41 Cambridge St 978-256-9272
MCCOURT Robt F 8 Churchill Rd 978-256-9296
McCowen, Karen MD 228 Billerica Rd 978-250-6100
MCCOWN Robt A 6 Blacksmith Rd 978-256-6558
MCCOY Bobbi 255 North Rd 978-256-0740
McCoy and Assocs 10 Jean Av 978-458-5780
MCCRAVY Michael 20 Shedd Ln 978-455-7967
MCCRENSKY Darrell 72 Byam Rd 978-455-7505
MCCRENSKY Rebecca 104 Turnpike Rd 978-250-9360
MCCUIN David 198 Boston Rd 978-256-9054
MCCULLOUGH Anthony 10 Lillian Av 978-455-7151
MCCULLY C 757 Wellman Av 978-251-7822
MCCULLY Valerie 255 North Rd 978-250-8986
MCCUMBER Michael & Lynda 18 Mount Auburn St 978-250-1509
MCCUNE Eric 198 Proctor Rd 978-470-4579
MCCUNE Eric 198 Proctor Rd 978-470-4579
MCCUSHER Adam 33 Washington St 978-221-5394
MCCUSKER Moira 23 Miland Av 978-256-5986
MCCUSKER Raymond 26 Miland Av 978-256-5389
MCDERMOTT Christopher 181 Littleton Rd 978-367-0210
MCDERMOTT Kathleen 4 Stonegate Rd 978-256-9497
MCDERMOTT Kathy 44 Westview Av 978-455-6072
MCDERMOTT Michelle 243 Wellman Av 978-710-3588
MCDERMOTT Sean 10 Aberdeen Rd 978-251-8431
MCDERMOTT Shirley 10 Wilson St 978-677-6625
MCDERMOTT Valerie 17 Donna Rd 978-710-4764
MCDEWELL Jeffrey 36 Cambridge St 978-250-5857
MCDONAGH Paula 18 Winslow Rd 978-256-1385
MCDONALD Ann 25 Longmeadow Rd 978-244-2486
MCDONALD Brandon 71 Princeton St 978-251-8121
MCDONALD Elizabeth 181 Littleton Rd 978-455-5607
MCDONALD John 7 Bailey Ter 978-441-0515
MCDONALD Kathy Ann 150 Wellman Av 978-251-9914
MCDONALD Stacey 270 Littleton Rd 978-455-5238
MCDONALD Todd 3 Essex Pl 978-256-9140
McDonald's 17 Drum Hill Rd 978-459-3024
MCDONNELL Jill 272 Wellman Av 978-710-5101
MCDONNELL Lisa 2 Hornbeam Hill Rd 978-677-7920
MCDONOUGH Jean 126 Pine Hill Rd 978-455-7120
MCDONOUGH John E 32 Warren Av 978-256-4758
MCDONOUGH Lynn 17 Noble Dr 978-856-7278
MCDONOUGH Patrick 17 Noble Dr 978-677-6253
MCDONOUGH Ryan 313 Acton Rd 978-256-6720
MCDONOUGH Suzanne 5 Conestoga Rd 978-256-6320
MCDOUGALL Paul 72 Billerica Rd 978-710-7059
MCDOUGALL Paul 28 Miland Av 978-256-2766
MCELANEY Kathleen 60 Old Stage Rd 978-455-5215
MCELHINNEY Paul 9 Manwell Rd 978-256-9147
MCELLIGOTT Rachel 7 Gristone Rd 978-455-1574
MCELROY Mary 38 Sherman St 978-955-5092
MCENANEY Peter 23 Highland Av 978-251-7473
MCENANEY Robert 10 Grace St 978-251-3240
MCENANEY Walter 19 Tobin Av 978-251-4109
MCEVOY Jas 4 Carter Dr 978-256-5125
MCEVOY Richard 270 Littleton Rd 978-256-2187
MCEWEN Paula 114 Garrison Rd 978-244-9269
MCEWEN Ralph 110 Robin Hill Rd 978-256-5533
MCFARLAND Patricia 3 Gelding Rd 978-250-0671
MCGADDEN Donald V 20 Summer St 978-250-8804
MCGAHAN Robt V 97 Robin Hill Rd 978-256-8726
MCGANN John 33 Rainbow Av 978-250-1153
MCGANN Mark 4 Cambridge St 978-250-1010
MCGARRY Alyssa 278 Wellman Av 978-455-6246
MCGARY Karen 17 Gail St 978-256-3073
MCGAUGHEY Timothy 1 Deer Run Ln 978-250-3717
MCGEOWN John 176 Main St 978-323-9148
MCGILLICK Jean 15 Higate Rd 978-250-2727
MCGINN James 8 Hidden Wy 978-256-2840
MCGINTY Nancy 5 Horseshoe Rd 978-954-5842
MCGINTY Thomas 12 Mount Auburn St 978-250-1565
MCGLEW Barbara 10 Wilson St 978-244-1061
MCGLOSKEY Agnes 390 Acton Rd 978-256-2798
MCGONIGLE Diane 71 Riverneck Rd 978-250-0420
MCGOVERN Michael 7 Edgelawn Av 978-251-8317
MCGOVERN Nicole 2 Footpath Rd 978-942-4930
MCGOWAN Kevin 15 Sandra Dr 978-244-9359
MCGOWAN Terence 84 Old Stage Rd 978-256-0397
MCGOWAN Terry 978-250-9214
MCGRANN John 16 Sandra Dr 978-256-6218
MCGRATH Edward 6 Technology Dr 978-458-9574
MCGRATH Finbar 30 Fifth Ln 978-710-4640
MCGRATH Holly 1 Technology Dr 978-955-5903
MCGRATH Joseph 27 Beech St 978-251-3349
MCGRATH Robert 6 Technology Dr 978-441-9221
MCGRAW Michael 5 Miner Av 978-251-1752
MCGREENERY Cindy 903 Wellman Av 978-251-1313
MCGREENERY Cindy 903 Wellman Av 978-251-3398
MCGRORY Malcolm 61 Elm St 978-256-6523
MCGUIGAN Ann 5 Ann's Wy 978-250-4060
MCGUIGAN Laura 9 Brush Hill Rd 978-256-3567
MCGUIGAN Sean 17 Berkeley Dr 978-251-3332
MCGUIRE Chas F 189 B Wellman Av 978-251-3686
MCGUIRE D 27 A Scotty Hollow Dr 978-251-2743
MCGUIRE John 328 Old Westford Rd 978-250-0235
MCGUIRK Patricia 15 Mission Rd 978-251-8060
MCHUGH Brendan 186 Westford St 978-710-4843
MCHUGH Kevin 236 Riverneck Rd 978-250-4796
MCHUGH Robt 10 Westchester Dr 978-250-0161
MCILVENNA Anthony 10 Garland Rd 978-256-7411
MCINERNEY Dennis 21 Carter Dr 978-250-4729
MCINERNEY Kevin 6 Fuller Rd 978-250-9903
MCINERNEY Wm 35 Grove St 978-250-1011
MCINTOSH Donna 27 Garland Rd 978-256-7921
MCKELVEY Phyllis 17 Freeman Rd 978-256-2787
MCKENNA Charles 9 Crabapple Ln 978-250-2410
MCKENNA David 1 Waco Cir 978-250-0510
MCKENNA Margaret 868 Wellman Av 978-251-2791
MCKENNA Monica 7 Clarissa Rd 978-319-9775
McKenna Management Inc 6 Boston Rd 978-250-9847

MCKENNA, KRISTYN M. SNYER, JUVENILE LAW
9 Billerica Rd. 978-244-0099
Cell 781-771-5004

MCKENZIE Diane 6 Technology Dr 978-441-1630
MCKENZIE George 270 Littleton Rd 978-250-3299
MCKEON Mary 75 Garrison Rd 978-256-9504
MCKERSIE Alan 8 Gristone Rd 978-256-0531
MCKINNON Ernest 181 Littleton Rd 978-677-7981
MCLAREN Michelle 890 Wellman Av 978-455-5118
MCLARNEY Daniel 43 Drexel Dr 978-251-3056
MCLARNEY Richard 29 Overlook Dr 978-256-7825
MCLATCHY Cristina 64 School St 978-677-2107
MCLATCHY Judith 53 Prescott Dr 978-251-3638
MCLATCHY Scott 270 Littleton Rd 978-942-4127
MCLAUGHLIN Henry 4 Technology Dr 978-955-5594
MCLAUGHLIN Leeanne 42 Moore St 978-656-3987
MCLAUGHLIN Michael 18 Stearns St 978-454-4552
MCLAUGLIN Henry 10 Santa Fe Rd 978-256-7099
MCLEAN Victoria 1 Groton Rd 978-677-6424
MCLELLAN Sandra 6 Westland Av 978-256-4648
MCLEOD Lynne 13 Hillside Ln 978-250-8837
MCLEOD Roderick 3 Luan Cir 978-256-6742
MCLEOD Scott 24 Carriage Dr 978-250-0225
MCLEOD Steve 8 Green Wy 978-250-9343
MCLEOD W & L 56 Winter St 978-250-0038
MCLERNON James 73 Gorham St 978-710-4494
MCLERNON Lisa 70 Boston Rd 978-455-2907

MCLOON Melanie 11 Ridgewood Rd 978-251-1283
MCLOON Norman 7 Leedberg 978-251-4892
MCMAHAN William 15 Ansie Rd 978-256-6175
MCMAHON Jeannie 12 Algonquin Rd 978-256-4706
MCMAHON Maureen 22 Algonquin Rd 978-856-7292
MCMAHON Shawn 18 B Scotty Hollow Dr 978-251-4972
MCMANUS J 23 Clover Hill Dr 978-256-5171
MCMANUS Samantha 82 Brick Kiln Rd 978-455-3555
MCMASTER Bruce 6 Hildreth St 978-256-5552
MCMASTER James 19 Main St 978-251-3501
MCMENIMAN Greg 52 Groton Rd 978-251-8119
MCMENNIMEN Niolette 1 Smith St 978-677-7828
MCMILLAN David 978-251-4890
MCMILLAN Stephen 10 Windsor St 978-251-3923
MCMILLIAN Marvin 23 Sunset Av 978-256-3706
MCMORROW Richard 276 Mill Rd 978-710-5591
MCMULLEN E 71 Princeton St 978-251-1988
MCNALLY Mary 199 Chelmsford St 978-250-2755
MCNAMARA Beth 7 Judith Rd 978-319-9427
MCNAMARA Edward & Christine 67 High St 978-250-0519
MCNAMARA James 12 Kenwood St 978-455-2854
MCNAMARA Julie 34 Dunshire Dr 978-251-0990
MCNAMARA Martha 172 North Rd 978-256-7807
MCNAMARA Sharon 25 Arbutus Av 978-256-1762
MCNAMARA Thos F 12 McIntosh Rd 978-256-6817
McNamara Financial Svcs 235 Billerica Rd 978-303-2043
McNamara Financial Svcs 235 Billerica Rd 978-455-8776
MCNAUGHT Donald 19 Cambridge St 978-256-6876
MCNEAL Ryan 11 Sherman St 978-455-2002
MCNULTY Carl D 91 Pine Hill Rd 978-256-0718
MCNULTY Shannon 6 Sheila Av 978-251-0858
MCNULTY Shannon 6 Sheila Av 315-455-5445
MCNULTY Tamara 14 Edwards Pl 978-251-3420
MCNURLAND E K 7 Draycoach Dr 978-251-8931
McNurland Assoc 7 Draycoach Dr 978-251-0777
MCPHERSON Richard 16 Parlee Rd 978-256-9730
MCPHIE Svetla 422 Wellman Av 978-251-3027
MCPHILLIPS Joseph 48 Davis Rd 978-455-5720
MCQUADE Kevin 71 Amble Rd 978-256-8502
MCQUADE Michael J 9 Jonathan Ln 978-250-4040
MCQUAID Loreen 3 Hugo Ln 978-710-3145
MCQUAIDE Denise 6 Boardwalk 978-455-1837
MCQUAIDE Scott 13 Waterford Pl 978-251-8660
MCSHANE Sara 22 Fuller Rd 978-250-4374
MCSHEEHY Terry 15 Twiss Rd 978-251-3788
MCSHERRY Maria 8 Chamberlain Rd 978-256-1347
MCTEAGUE Michael 77 Bridge St 978-455-1965
MCWILLIAMS Ian 6 Southgate Rd 978-710-7807
Mdc Management Co 160 Turnpike Rd 978-256-9888
MEAD Jeremiah 20 Dalton Rd 978-256-2110
MEAD Rebecca 47 Brick Kiln Rd 978-453-2318
Meadow Lodge At Drum Hill 4 Technology Dr 978-458-0099
MEADOWS Erin 34 North Rd 978-256-1558
Meadows The 82 Brick Kiln Rd 978-441-9167
Meadows The 82 Brick Kiln Rd 978-452-5727
MEAL Eileen 9 East Putnam Av 978-256-6654
MEANEY Richard 13 Longmeadow Rd 978-710-5925
MEANEY Richard L 13 Longmeadow Rd 978-256-7110
MEC Electrical Contractors 131 Stedman St 978-244-9301
MEC Electrical Inc 27 Industrial Av 978-455-9349
MEDEIROS David 22 High St 978-256-5994
MEDEIROS Frank 160 Wellman Av 978-319-9396
MEDEIROS Shirley 8 Priscilla Av 978-256-7578
Medexpress 39 Chelmsford St 978-250-8393
MedExpress 39 Chelmsford St 978-250-8397
MedExpress 39 Chelmsford St 978-256-1782
Medical Care of Boston 21 Village Sq 978-256-4121
Medical Healthcare Specialists 4 Courthouse Ln 978-459-8400
MEDINA Cheryl 13 Aberdeen Rd 978-251-0385
MEDINA Vinicio 9 Charles Wy 978-256-4895
MEDINA Vinicio 9 Charles Wy 978-710-5570
MEDWAR David 1 Justin Rd 978-710-4142
MEEGAN Scott 7 Grace St 978-319-9626
MEEHAN Anne 27 Charlemont Ct 978-251-9958
MEEHAN Kevin 34 Algonquin Rd 978-244-0373
MEENAGHAN Susan 35 Horseshoe Rd 978-251-3035
Meeting House Dental Care PC 1 Meeting House Rd 978-256-4551
Meetinghouse Dental Care PC 1 Meeting House Rd 978-256-4551
Meetinghse Psycholog 1 Meetinghouse Rd 978-256-1288
MEHIGAN Edward 10 Wright St 978-710-7514
Mehra Ami 9 Village Sq 978-256-4531
MEIER David 1 Armand Dr 978-250-0583
Meikle, Eric A MD 7 Village Sq 978-256-4363
Meikle, Eric A MD Billing 978-256-5240

MEINHARDT Craig 382 Acton Rd 978-455-5326
MEINS Chas K & Gwen 5 Sturbridge Dr 978-250-9747
MEISENHELDER Gabe 25 Needham St 978-746-8129
MEJIA Christina 9 Glen Av 978-256-7091
MEJIA John 49 Meadowbrook Rd 978-221-6172
Melamed Julian 9 Village Sq 978-256-4531
Melamed, Julian MD 9 Village Sq 978-256-4531
MELANCON Kathryn 10 Charlemont Ct 978-251-8129
MELAND Edmund & Ann 6 Vincent Rd 978-256-3467
MELANSON Diane 311 Littleton Rd 978-256-2505
MELANSON Susan 4 Old Farm Wy 978-244-0558
MELASON David 48 Linwood St 978-256-6206
MELCHIONDA Ralph 8 Dayton St 978-251-8961
MELIKIAN Joyce 703 Wellman Av 978-251-9960
Melissa's Creative Cuts 1 Smith St 978-250-8810
MELLO Ken 6 Roaen Dr 978-455-6061
MELLO Mark 67 Mill Rd 978-250-8276
MELLO Steve 93 Prescott Dr 978-746-8156
MELLOR Martin 15 Barry Dr 978-251-9750
MELVIN Frank 20 Cedar St 978-251-7007
MENDELSOHN Martin 276 Mill Rd 978-455-9707
MENDES Bruno 9 Checkerberry Ln 978-323-9134
MENDEZ Steven 15 Carter Dr 978-677-7117
MENDONCA Virginio 69 Gorham St 978-453-4787
MENDONZA Martin Jr 978-251-0307
Mental Health 290 Littleton Rd 978-319-9293
Mentor MA 5 Gary Rd 978-770-0878
Menzie-Cura & Assoc Inc 1 Court House Ln 978-453-4300
MEOLA Raymond 25 Freeman Rd 978-256-0096
MEPPELINK David & Pamela 43 Dalton Rd 978-256-8676
MERCIER Kathy 77 Westford St 978-455-0596
MERCIER Paul 4 Technology Dr 978-454-4427
MERCURI George 10 Kenwood St 978-256-0188
MERCURI George 4 Longview Dr 978-250-0669
MERCURI Raymond 333 Wellman Av 978-251-4943
Mercury Computer Systems 199 Riverneck Rd 978-256-1661
MERENS David 70 Boston Rd 978-710-6891
MERMELL Edith 5 Cathy Rd 978-250-0322
MERNA Corlene 18 Donna Rd 978-256-4524
MERNA Robert 4 San Mateo Dr 562-438-2501
MERNA Robert 4 San Mateo Dr 978-710-3451
MERRIAM Fred 8 Lovett Ln 978-251-8396
MERRILL Ann H 2 Muriel Rd 978-256-3532
MERRILL G 22 Newfield St 978-251-8230
MERRILL Jeffrey 52 Gay St 978-251-4803
MERRILL K 96 Richardson Rd 978-251-3936
MERRILL Laura 7 Dunshire Dr 978-251-1021
MERRILL Lynda 51 Newfield St 978-221-5438
MERRILL Patricia 12 Diamond St 978-251-7182
MERRILL Russell 65 Spaulding Rd 978-256-3537
MERRILL S 190 Westford St 978-250-9835
Merrimach Urology Assocs 31 Village Sq 978-244-1423

MERRIMACK AUTO SALES
176 Middlesex St. **978-251-0888**

Merrimack Education Center 60 Carlisle St 978-275-1600
Merrimack Realty Group 5 Fletcher St 978-455-4312
Merrimack Valley Endodontics 73 Princeton St 978-251-1515
Merrimack Valley Footcare 9 Fletcher St 978-256-8900
Merrimack Valley Internal Med Assocs 20 Research Pl 978-459-2152
Merrimack Valley Orthopedic Assocs 10 Research Pl 978-275-9650
Merrimack Valley Podiatry 10 Research Pl 978-934-0028
Merrimack Valley Trauma 7 Technology Dr 978-455-3563
MERRITT Kevin 39 Grove St 978-323-9916
MERSHA Michael 24 Hitchin Post Rd 978-954-5828
MERSON Michael 69 Riverneck Rd 978-453-0495
MERULLO Patience 14 New Fletcher St 978-256-8559
MERULLO Richard 7 Gary Rd 978-367-0252
MESCALL Machelle 8 Clinton Av 978-256-1287
MESITI Kelley & Jason 14 Radcliffe Rd 978-954-5844
MESSIER Annemarie 15 Dalton Rd 978-250-9194
Messier Michael 15 Dalton Rd 978-250-1122
METHENY Margaret 19 Winslow Rd 978-256-8657
METIVIER Karin 22 Sandra Dr 978-244-0090
METIVIER Philip 16 Singlefoot Rd 978-256-6753
METIVIER Richard 1 Gary Rd 978-256-9940
MetLife Premier Goup Auto & Home 233 Chelmsford St 978-322-5600
Metrics Assoc Inc 6 North Rd 978-256-9344
Metro Financial Strategies 17 North Rd 978-710-5401
Metro Financial Strategies 17 North Rd 978-710-5401
Metro Mary Jo 6 Alpine Ln 978-250-1681
Metro Pcs 285 Billerica Rd 978-244-0618
METTEE Joseph 36 Longmeadow Rd 978-250-7472

BUSINESSES AND RESIDENTS

METZ Judy 1 Harvard St 978-251-4752
METZ Karl 39 Dunstable Rd 978-455-2325
MEUSE Christina 2 Pecos Cir 978-455-9150
MEUSE L 30 Clarissa Rd 978-256-8476
MEUSE Linda 13 Gay St 978-251-4826
MEY Vanny 189 Littleton Rd 978-221-5079
MEYER Edw 288 Littleton Rd 978-256-9498
Meyer, Duane 978-256-7762
Meyer, Rowland N MD 228 Billerica Rd 978-250-6200
MEYERS Meaghan 4 Samuel Rd 978-455-3883
MEYERS Mona 16 Augusta Wy 978-677-6255
MEYERS Sheila 10 Beech St 978-251-7259
MEYERS Todd 5 Ansie Rd 978-323-9008
MIAN Sarfraz 7 Hemlock Dr 978-256-5999
MICHAEL Marshall 95 Old Stage Rd 978-250-1358
MICHAEL Virginia 227 Wellman Av 978-251-8248
Michael G Sargent 21 Chelmsford St 978-250-0079
Michaels 265 Chelmsford St 978-256-5281
Michael's Custom Upholstery 74 Littleton Rd 978-250-9300
MICHALLYSZYN John 8 Woodhead Rd 978-256-1758
MICHAUD Andrew 9 Winslow Rd 978-256-1694
MICHAUD Brian 12 Bradford Rd 978-221-5301
MICHAUD Toby 12 Lancaster Av 978-256-1793
MICHAUD Tod 11 Princess Av 978-251-8899
Michaud, Darrell J 914 Wellman Av 978-251-7344
MICHELIN John R 270 Littleton Rd 978-244-9058
MICHELINI Susan 228 Pine Hill Rd 978-710-6186
Michelle Wexelblat 55 Middlesex St 978-455-7093
MICHNIEW James 7 Rack Rd 978-256-9494
MICKEE Arianna 70 Boston Rd 978-244-0482
MICOL Shayna 8 Lady Slipper Ln 978-251-0709
MICOZZI Erin 26 Overlook Dr 978-710-6918
Micro Vision Labs 187 Billerica Rd 978-455-4411
Microvision Laboratories 187 Billerica Rd 978-250-9909
Microvue Inc 73 Princeton St 978-251-0456
Microwave Components 295 Pine Hill Rd 978-256-8251
Microwave Components 12 Vinal Sq 978-256-8251
MICU Edward 978-256-3968
MICU Leah 24 Wildwood St 978-250-8345
Mid County Sheriffs Ofc 40 Brick Kiln Rd 978-710-5350
Middlesex Electrical Contracting & Svcs 41 Billerica Rd 978-256-4496
Middlesex Recovery PC 2 Courthouse Ln 978-455-0807
MIDGLEY Jeanne 23 Aberdeen Rd 978-251-4277
Midnight Mon Stables 20 Proctor Rd 978-244-1406
MIDURA A 48 Old Stage Rd 978-256-9240
MIELE James 130 Boston Rd 978-663-0870
MIELE Jennifer 7 Manning Rd 978-452-8192
MIESZCZANSK A 199 Chelmsford St 978-256-8472
MIESZCZANSKI Chris 4 Rack Rd 978-250-0155
MIGALA Christopher 11 Wiggin St 978-319-9359
MIGUEL Beatrice 199 Chelmsford St 978-323-9491
MIHAILIDIS Marina 20 Jessie Rd 978-656-8096
Mikes Automatic Service 20 North Rd 978-256-7781
Milal Korean Church 15 Alpha Rd 978-244-0691
MILANDER Julio 104 Turnpike Rd 978-244-9872
MILDOON Wm C 8 Chelmsford St 978-244-0837
MILES Matthew 2 Fisher Rd 978-256-3418
Milestone Condo Assoc 215 Chelmsford St 978-256-6850
MILINAZZO Donald 19 Pineneedle St 978-453-0701
MILISCI Michael 5 Manwell Rd 978-256-7358
MILLARD Carolyn 181 Littleton Rd 978-256-7223
MILLE Elizabeth R 20 Summer St 978-710-6672
Millennial Net 285 Billerica Rd 978-569-1921
MILLER Barbara 30 Strawberry Hill Rd 978-251-4474
MILLER Brenda 77 Rivemeck Rd 978-454-0884
MILLER Dolores 17 Cottage Row 978-251-3953
MILLER Elizabeth 20 Summer St 978-256-2244
MILLER Gerald 3 Johnson Rd 978-256-8466
MILLER Jeffrey 10 Loiselle Ln 978-251-3333
MILLER John 5 Alexandria Wy 978-256-5852
MILLER Judith 181 Littleton Rd 978-455-9670
MILLER Kathleen 508 Wellman Av 978-251-7266
MILLER Lynn 810 Wellman Av 978-251-8764
MILLER Mary 10 Wilson St 978-710-5563
MILLER Michelle 410 Acton Rd 978-677-2941
MILLER Sandra 16 Quigley Av 978-251-3227
MILLER Steven 21 Gail St 978-455-1603
MILLER Steven 40 Grove St 978-256-5543
MILLER Tim 11 Pleasant Av 978-937-1667
MILLER Toris 8 Prairie Rd 978-256-0428
MILLEY David 20 Aberdeen Rd 978-251-4214
MILLIN Scott 39 Adams St 978-251-2565
MILLS Bryan 46 Parkerville Rd 978-455-4471
MILLS Ernest 78 Tyngsboro Rd 978-251-4530
MILLS Larry 132 Tyngsboro Rd 978-455-7790
MILLS Maryanne 360 Littleton Rd 978-455-5218
Milltown Plumbing 131 Stedman St 978-453-5684
MILNER Greg 51 Church St 978-251-3864
MILNER Tyler 15 Holt St 978-251-4895
MILONA Christopher 39 Brick Kiln Rd 978-455-7869
MILOTTE Roger 8 Columbia St 978-251-3985
MILOTTE Roger 25 Locke Rd 978-250-9737
MILOTTE Sean 225 Pine Hill Rd 978-942-4118
MIL'SHTEIN Inna 6 Warwick Dr 978-250-1219
MILTON Alan 768 Wellman Av 978-251-8638
MINER Brian 5 Garland Rd 978-455-3393
MINICH Gina 276 Mill Rd 978-856-7452
MINIUKS B 22 Singlefoot Rd 978-256-8390
MINIUKS Barbara 22 Singlefoot Rd 978-256-6023
MINKLE Ma 255 North Rd 978-256-4745
MINTY Emily 6 Western Av 978-251-0393
MINUTOLO John 19 Kiberd Dr 978-251-3992
MIR Mahmud 96 Richardson Rd 978-251-4128
MIRAGLIUOLO Robert 179 Proctor Rd 978-256-1284
MIRANDA Timothy 21 Beech St 978-710-4269
MIREAULT Kevin 6 Coral Av 978-251-4223
MIRKOV Mirko 255 North Rd 978-250-7339
MIROLYUZ Vladamir 4 Milestone Av 978-250-3506
MIRRAS Joanne 205 Chelmsford St 978-455-7213
Mirras Joanne 205 Chelmsford St 978-256-8114
MISCOWSKI Lawrence 222 Park Rd 978-250-1438
MISHERFI Adnan 57 Brentwood Rd 978-244-1001
MISKELL Francis 38 Groton Rd 978-251-3376
MISKELL Jos 32 Dunstable Rd 978-251-0268
MISKEUTCH Charles 70 Boston Rd 978-710-6255
MISRA Shalyn 3 Burning Tree Ln 978-710-7291
Mission Crossing 5 Mission Rd 978-770-2199
MISTER Mister 255 North Rd 978-319-9112
MITCHELL Aaron 68 Linwood St 978-453-4551
MITCHELL Beverly 5 Montcastle Dr 978-256-4373
MITCHELL Ed 44 High St 978-458-6644
MITCHELL George L Jr 270 Littleton Rd 978-256-4025
MITCHELL Greg 10 Wagontrail Rd 978-677-6700
MITCHELL John W 609 Wellman Av 978-459-8780
MITCHELL Kelly 70 Boston Rd 978-244-0467
MITCHELL Kristen & Brian 35 Maple Rd 978-250-4248
MITCHELL Mary 1 Danforth Ln 978-256-0599
MITCHELL Paul 9 Zeus Dr 978-256-3612
MITCHELL Richard 4 Smith St 978-256-0076
MITCHELL Samatha 21 Locust Rd 978-256-2653
MITCHELL Scott 29 Drexel Dr 978-455-5168
MITCHELL Scott & Lori 29 Drexel Dr 978-251-0309
MITOKO John 7 Sterling Pl 978-256-9863
MITRI Antoine 225 Old Westford Rd 978-256-2352
MIU Stephen 19 Churchill Rd 978-256-5424
MIX Cheryl 171 Park Rd 978-710-6666
MIZEN Lawrence 11 Delwood Rd 978-250-0387
Mobilex Us Labs 248 Mill Rd 978-256-3673
MOCHRIE Bryce 11 Prescott Dr 978-251-3883
Modern Innovations Technology LLC 101 Brick Kiln Rd 978-710-6205
MODICA George 1 Peders Pl 978-256-4606
MODICA William 138 Tyngsboro Rd 978-251-2254
MODOONO Paul 89 Billerica Rd 978-250-9599
MOGAN Patk J 6 Technology Dr 978-458-6239
MOGREN Paul 17 Waterford Pl 978-251-0184

MOHAWK LANDSCAPING AND IRRIGATION
For All Your Landscaping Needs 978-670-9242
Serving Chelmsford 978-897-4642

MOIR Skerry 333 Boston Rd 978-250-0874
MOJAZZA Mohammad 181 Littleton Rd 978-250-4991
MOJAZZA Mohammad 181 Littleton Rd 978-256-4347
MOLINA Aura 3 Janet Rd 978-656-8269
MOLLAH Nausad & Rahena 2 Susan Av 978-710-6874
MOLLOY Frank 10 East Sheppard Ln 978-256-3348
Molly Maid 193 Princeton St 978-251-3535
MOLONEY William 29 High St 978-256-2741
MONAHAN Lorene 44 Boston Rd 978-256-7818
MONAHAN Lorene 39 Clarissa Rd 978-250-4017
MONAHAN Lorene 11 Gallup Dr 978-256-7818
MONAHAN Maureen 56 Old Stage Rd 978-256-4621
MONAHAN Meagan 13 Princess Av 978-710-5882
MONAHAN Ruth 245 Main St 978-251-4344
MONAHAN Shawn 55 Parker Rd 978-250-8028
MONAHAN Timothy 25 Second St 978-256-0953
MONDELLO Amy 228 Wellman Av 978-710-3506
MONIZ James 840 Wellman Av 978-251-8216

MONKE Dustin 8 Bisson St 978-251-0589
MONKS Tammy 32 Parkerville Rd 978-455-5856
MONROE Debra 3 Brook St 978-256-6826
MONROE Debra 3 Brook St 978-863-9955
MONSEN Vivian 20 Summer St 978-256-5406
MONTAGUE Lyle 30 Cambridge St 978-250-8177
MONTANA Florence 6 Technology Dr 978-454-5456
MONTANA Lu 7 Wildes Rd 978-677-7801
Montaperto, Patricia MD 228 Billerica Rd 978-250-6435

MONTBLEAU, JOE - PLUMBING & HEATING
Serving Chelmsford 978-726-4246

MONTEODORISIO Laura 531 Wellman Av 978-251-3187
MONTGOMERY B 20 Garland Rd 978-256-9188
MONTGOMERY Nancy 335 Boston Rd 978-256-6112
MONTI Stephen 360 Littleton Rd 978-256-3634
MONTISANTI Lauren 6 Tadmuck Rd 978-323-9355
MONTUORI Arthur 7 E Putnam Av 978-256-5835
MONTUORI Richard 360 Littleton Rd 978-244-0459
MOODY Brian 32 Miland Av 978-677-7373
MOONEY Charles 15 Freeman Rd 978-256-2235
MOONEY Cheryl 82 Brick Kiln Rd 978-710-7340
MOONEY Iva 38 Proctor Rd 978-455-9628
MOONEY Iva L 38 Proctor Rd 978-256-1752
MOONEY Kim 33 Stedman St 978-746-8665
MOONEY Maureen 7 Glen Av 978-256-5226
Moonstones Restaurant 185 Chelmsford St 978-256-7777
MOOR Edward 24 Riverneck Rd 978-458-7404
MOORE Barry 8 Bayberry Dr 978-256-5762
MOORE C 7 Cranberry Ln 978-244-9227
MOORE Carol 978-256-9155
MOORE David & Beth 30 Brentwood Rd 978-256-1150
MOORE Kerrie 56 Sleigh Rd 978-250-3211
MOORE Michael F 9 Gary Rd 978-677-6619
MOORE Patricia 21 Dunshire Dr 978-251-9818
MOORES Arthur 16 Kennedy Dr 978-455-2815
Moore's Lumber Yards & Building Ctrs 203 Boston Rd 978-256-8109
MORAIS Mary B 18 Castlewood Dr 978-251-3627
MORAITES Karen 17 Subway Av 978-323-9547
MORALES ANA L 82 Brick Kiln Rd 978-455-5233
MORALES Iris 82 Brick Kiln Rd 978-710-3075
MORALES Samuel 16 Kennedy Dr 978-251-4058
MORAN Charles 24 Janet Rd 978-256-4694
MORAN Chrisotpher 73 Bartlett St 978-256-8058
MORAN John 19 Singlefoot Rd 978-256-1798
MORAN Kati 28 Buckman Dr 978-319-9185
MORAN Linda 112 Westford St 978-250-0256
MORAN Neil 6 Lillian Av 978-453-3805
MORAN Thomas 19 Dennison Rd 978-251-4173
MORAND Donald 47 Kensington Dr 978-256-5221
MORANO Silvio 14 Footpath Rd 978-251-7140
MORASH Kenneth 14 Mount Auburn St 978-250-1387
MORASH Mary 4 Charlesgate Rd 978-256-5101
MORASSE Patrick 15 Plum St 978-250-4534
MORASSI Edw R Jr & Christine 17 Hitchin Post Rd 978-256-4756
MOREAU Bill 22 Janet Rd 978-250-4028
MOREAU L 3 Carter Dr 978-250-1960
MOREAU Raymond 4 Marina Rd 978-250-1265
MOREHOUSE Sheila 25 Davis Rd 978-710-5463
Morehouse, Sheila L MD 7 Village Sq 978-256-4363
Morehouse, Sheila L MD Billing 978-256-5240
MOREL Janeen 270 Littleton Rd 978-455-8596
MOREL Linda 7 D Scotty Hollow Dr 978-251-2731
MORELL Ryan 14 Alcorn Rd 978-244-2450
MORELLI A 4 Fern St 978-256-1702
MORELLO Carol 104 Turnpike Rd 978-244-9067
MORELLO JE & MI 26 Lovett Ln 978-455-9596
MORGAN Barbara L 5 Mission Rd 978-251-4591
MORGAN Barry 32 McIntosh Rd 978-856-7123
MORGAN Brad 23 Whippletree Rd 978-250-9373
MORGAN Chris 1 Hatikva Wy 978-251-8696
MORGAN Donald 5 Ideal Av 978-256-8561
MORGAN Gail 6 Gregory Rd 978-256-7116
MORGAN John 80 Boston Rd 978-256-8242
MORGAN Michelle 160 Tyngsboro Rd 978-455-6027
MORIARITY Tim 5 Mansur St 978-251-1446
MORIARITY Tim 5 Mansur St 978-251-1446
MORIARTY Helen 146 Graniteville Rd 978-251-3971
MORIN Chuck 262 Graniteville Rd 978-251-3407
MORIN Norman 8 Checkerberry Ln 978-455-2015
MORIN Peter 241 Old Westford Rd 978-250-3398
MORLAND George & Jean 5 Spruce St 978-256-3606
MORLEY Emily 32 Horseshoe Rd 978-251-4928
MORNING Michael 63 Newfield St 978-251-0716
MORRELL Arthur E 28 Manning Rd 978-453-8857
MORRILL Beth 16 East Sheppard Ln 978-250-8494
MORRILL William 181 Littleton Rd 978-710-6939
MORRIS Aline 6 Technology Dr 978-251-7494
MORRIS Geraldine 4 Lauderdale Rd 978-256-6174
MORRIS Gloria 163 Groton Rd 978-251-8320
MORRIS Helen 16 Gail St 978-256-2452
MORRIS John 7 Cathy Rd 978-250-1079
MORRIS Jonathan 8 Percheron Rd 978-251-0302
MORRIS Kimberly 262 Littleton Rd 978-455-5353
MORRIS Kristin 31 Miland Av 978-256-3229
MORRIS Robert 3 Field St 978-256-2692
Morris Edward 1 Courthouse Ln 978-459-6320
Morris Edward Atty 1 Courthouse Ln 978-459-6320
MORRISON David 126 Wellman Av 978-455-1113
MORRISON Donald & Kathleen 3 Hollow Ridge Rd 978-251-9877
MORRISON Elizabeth 7 St Nicholas Av 978-677-7131
MORRISON Jayne 978-710-6184
MORRISON John 38 Linwood St 978-244-9370
MORRISON Karen 17 New Fletcher St 978-256-6895
MORRISON Pamela 26 Carlisle St 978-453-3685
MORRISON Scott 9 Shedd Ln 978-453-0983
Morrison Moore Commercial Real Est 61 Central Sq 978-250-9700
MORRISSETTE Peter 146 Dalton Rd 978-250-0482
MORRISSEY Donna 130 Turnpike Rd 978-794-2284
MORRISSEY James 6 Tanglewood Dr 978-250-1719
MORRISSEY John 25 Parkerville Rd 978-250-0794
MORRISSEY Kevin 23 Galloway Rd 978-319-9856
MORRISSEY Margaret 17 East Sheppard Ln 978-256-9170
MORRISSEY Margaret 17 Sheppard Ln 978-256-9170
MORRISSEY Mary E 1 Smith St 978-455-5200
MORRISSEY S 225 Littleton Rd 978-256-5377
MORROW James 24 Judith Rd 978-256-5518
MORROW Jeffrey 71 Princeton St 978-251-3674
MORSE Carol 254 Billerica Rd 978-256-6181
MORSE Jennifer 19 Old Farm Wy 978-710-4267
MORSE Kathryn 36 Stonegate Rd 978-256-7546
MORSE Rand 4 Jonathan Ln 978-256-7885
MORTON Lawrence Jr & Rebecca 27 Stedman St 978-256-3670
MORVILLO C 16 Wright St 978-251-4682
MOSCHEN Kevin 47 First St 978-256-8363
MOSES John 49 Parkerville Rd 978-256-6459
MOSHA Deogratius 9 Anna St 978-251-3330
MOSHER Gail 1 Brian Rd 978-256-1277
MOSKOWITZ Adam 7 Dakota Dr 978-250-0177
MOSKOWITZ Adam 7 Dakota Dr 978-250-3977
MOTARD Mark 18 Footpath Rd 978-251-7083
MOTTOLA Danelle 18 Clover Hill Dr 978-955-5507
MOTWANE Gobind 5 Mission Rd 978-710-6750
MOULEART Rick 10 Cortez St 978-256-1781
MOULTON Robert 30 Linwood St 978-256-6345
MOUNSEY Wilbur M 978-251-7421
MOURAVIEV Sarah 60 Church St 978-251-7005
MOURTZINIS John 6 Waverly Av 978-256-5216
MOURTZINIS John 6 Waverly Av 978-256-5216
Moy Networks LLC Fax 122 Proctor Rd 978-710-7836
MOYER Pamela 23 Clarissa Rd 978-256-1823
MOYNIHAN Scott F 20 Locust Rd 978-455-1497
MOYSENKO Andrew E 39 Horseshoe Rd 978-251-3393
Mpr Associated 100 Apollo Dr 978-250-4609
Mpr Associates 100 Apollo Dr 978-256-1992
Mrl Of Chelmsford 187 Billerica Rd 978-250-1866
Mrs Nelson's Candy House 292 Chelmsford St 978-256-4061
MtC Construction 5 North Rd 978-256-3500
Mts Customs LLC 1 Princeton St 978-251-1230
MUCH Gail 7 Sandra Dr 978-256-3127
MUDGE Robert 20 Summer St 978-455-2532
MUDGETT David 14 Doral Dr 978-677-6477
MUELLER H Paul 114 Riverneck Rd 978-452-5891
MUGFORD Donald 6 Purcell Dr 978-256-3184
MUI Brandon 16 Sycamore St 978-256-8067
MUI Eric 739 Wellman Av 978-455-4214
MUI John 11 A Natalie Rd 978-250-1561
MUIR John 19 Willis Dr 978-251-7736
MUIR Thomas 118 Groton Rd 978-221-6394
MUIR Thos A 118 Groton Rd 978-251-8409
MUISE Gary 1 Murray Hill Rd 978-256-3725
MUIZNIEKS Vik 4 Penni Ln 978-251-7487
MUKA Katie 12 Shedd Ln 978-677-2951
MUKANIA Cedric 41 Grove St 978-455-7338
MUKUNDA Ram 13 Sierra Dr 978-256-0147
MULDOON Emily 5 Bentley Ln 978-677-6063
MULDOON Sandra 136 Groton Rd 978-251-4561

BUSINESSES AND RESIDENTS

MULDOON William C 8 Chelmsford St 978-256-3385
MULHERN Jacqueline 14 Jensen Av 978-250-8870
MULKERN Carolyn 5 Mission Rd 978-256-6466
MULLANE Joni 32 Augusta Wy 978-455-5480
MULLEN Dennis 10 Higate Rd 978-256-6012
MULLEN Richard 12 Horseshoe Rd 978-251-7398
MULLEN Thomas 255 North Rd 978-256-7516
MULLETT Eric 8 Surrey Ln 978-455-6896
MULLIGAN Dorothy 270 Littleton Rd 978-455-6602
MULLIGAN Lorie 15 Washington St 978-856-7233
MULLIGAN Nancy 255 North Rd 978-250-0820
MULLINS David & Heather 58 Church St 978-251-4038
MULLINS Thomas 978-250-0285
MULROONEY Donna 181 Middlesex St 978-455-3315
MULROONEY Donna 179 Middlesex St 978-455-4450
MULROY Joan 3 Monument Hill Rd 978-692-1678
MUNGAI Mary 57 Smith St 978-710-4873
MUNGEKAR Kamlesh 8 Scotty Hollow Dr 978-251-7098
MUNGOVAN Brendan G 61 Church St 978-251-3477
MUNGOVAN Todd 89 Proctor Rd 978-256-3154
MUNN Rebecca 41 Main St 978-937-5609
MUNROE Sandra 12 Judith Rd 978-256-0525
MUNSON Justin 11 Autumn Ln 978-677-7483
MURASHIO Lauren 5 Eugenie Ter 978-455-0532
MURDOCK Richard 22 Grove St 978-455-2398
MURPHY A 6 Fairbanks Rd 978-256-0609
MURPHY Bettyann 4 Technology Dr 978-455-9790
MURPHY Brian 60 Kennedy Dr 978-955-5260
MURPHY Christopher 354 Boston Rd 978-221-5444
MURPHY Craig 34 Garrison Rd 978-256-5466
MURPHY Darin 265 Wellman Av 978-251-7700
MURPHY Diane 19 Sheila Av 978-954-5732
MURPHY Edith 67 Hall Rd 978-256-3557
MURPHY Edward 82 Brick Kiln Rd 978-710-5442
MURPHY Edward 20 Horseshoe Rd 978-251-4838
MURPHY Elaine 26 Linwood St 978-256-7177
MURPHY Elizabeth 35 Marshall St 978-454-2768
MURPHY Frances 9 St Andrews Wy 978-251-1315
MURPHY Frederick 27 Smith St 978-955-5416
MURPHY Gerard 287 Boston Rd 978-256-7850
MURPHY Immogean 20 Summer St 978-656-8555
MURPHY Jodie 70 Jordan St 978-251-4341
MURPHY John 368 Acton Rd 978-250-1281
MURPHY Karen 13 E Sheppard Ln 978-250-4775
MURPHY Kerry 17 Samuel Rd 978-256-4308
MURPHY Leeann 412 Wellman Av 978-710-5549
MURPHY Maria 10 Whippletree Rd 978-256-9897
MURPHY Marilyn 1 Smith St 978-319-9190
MURPHY Mary Lou 71 Princeton St 978-251-1635
MURPHY Michael 2 San Mateo Dr 978-250-9979
MURPHY Michael & Cristina 140 Littleton Rd 978-455-2132
MURPHY Mike 68 Billerica Rd 978-244-9283
MURPHY Paul 21 Whippletree Rd 978-256-0876
MURPHY Peter 24 Wildes Rd 978-256-9563
MURPHY S 38 Kensington Dr 978-250-1762
MURPHY Stephen 2 A Fairbanks Rd 978-256-3209
MURPHY Stephen 16 Barry Dr 978-251-4896
MURPHY Tava 183 Proctor Rd 978-256-6888
MURPHY William 49 Sleigh Rd 978-250-4268
MURPHY William 10 Walnut Rd 978-250-0027
Murphy Kevin J Atty 1 Courthouse Ln 978-459-6320
Murphy Paul T Dent 45 Princeton St 978-251-3912
MURRAY Brianna 3 Parkerville Rd 978-656-8378
MURRAY Elaine 2 Farley Brook Rd 978-250-1123
MURRAY Eric 162 Old Westford Rd 978-656-8683
MURRAY Eric 24 Pleasant St 978-244-9509
MURRAY Guy 836 Wellman Av 978-710-4603
MURRAY Jonathan 3 Craig Rd 978-250-8354
MURRAY Joseph 15 Marose Av 978-251-8279
MURRAY Michael 201 Acton Rd 978-250-9946
MURRAY Patricia 18 Morgan Dr 978-710-6807
MURRAY Stephen 17 Clover Hill Dr 978-256-0772
MURTAGH Judith 771 Wellman Av 978-251-3090
MURTAGH Pamela 105 Warren Av 978-250-9550
MURTHY Kris 10 Cathy Rd 978-250-9656
MUSE Michelle 4 Muriel Rd 978-256-6730
MUSGRAVE Sandra 12 Jessie Rd 978-256-1865
MUSHOW Joshua 270 Littleton Rd 978-746-8815
Music Academy of Chelmsford 73 Princeton St 978-251-7741
Music Elements 3 Summer St 978-221-5641
Music Mill Rehearsal Complex 978-251-7900
MUTNANSKY Michael 8 Western Av 978-856-7894
MUTUTU Charles 267 Littleton Rd 978-746-8816
MUYANJA Sulaiman 166 Boston Rd 978-746-8679
MUZYKEWICZ Kenneth 15 Chestnut Hill Rd 978-256-9348
MWAMGI Isabelle 99 Princeton St 978-455-8219

MY DEAR WATSON PLUMBING, HEATING & COOLING
"Your Home's Mechanical Detective" 978-251-2994

My Fathers House 83 Middlesex St 978-251-8191
MYASNIKOVA Olga 94 Prescott Dr 978-251-9506
MYERS David 4 Sarah Ln 978-256-3923
MYERS E 6 Northgate Rd 978-256-6657
MYERS Laurie 7 Pine Hill Av 978-256-1060
MYERSON Peter 14 Ideal Av 978-256-2428

N N N

N Nancy 195 Mill Rd 978-256-3030
N ROSENBERGER Mr 8 Crockett Dr 978-250-8475
NABBEFELD Yvonne 9 Prancing Rd 978-256-9388
NADEAU Annmarie 8 Kelshill Rd 978-251-1789
NADIR Ron 2 Lemire Ct 978-251-0644
NAGARAJU Dinesh 44 Kennedy Dr 978-677-9026
NAGLE R & D 75 Old Stage Rd 978-250-8992
NAGLE Sean 5 Surrey Ln 978-250-9612
NAGY Arpad 6 Technology Dr 978-275-9920
Nails by CHI 15 Tyngsboro Rd 978-251-8877
NAIR Manoj 21 Wagontrail Rd 978-856-7882
NAIR Mukesh 8 Newtowne Wy 978-250-1380
NAISH Timothy 11 Ranch Rd 978-244-9519
NALLY Deanna 906 Wellman Av 978-455-8823
NALWANGA Dores 189 Littleton Rd 978-656-8724
NAMALE Miriam 82 Brick Kiln Rd 978-677-6554
NAMIREMBE-SERWANGA Mariam 255 North Rd 978-250-9513
NAMM Ted & Linda 14 Lovett Ln 978-251-8358
NANGIA Archana 6 Leitrim Ln 978-256-6209
NANOZI Sarah 855 Wellman Av 978-319-9551
NAPA Auto Parts 301 Littleton Rd 978-256-6526
NAPIORKOWSKI Michael 9 Hitchin Post Rd 978-256-9502
NAPOLITANA Phyllis 360 Littleton Rd 978-250-8428
NAPOLITANO Frederick 17 Sinai Cir 978-221-5478
NAPPA John 15 Marinel Av 978-251-3652
NARAYAN Rammohan 16 Higate Rd 978-250-9238
NARBUT Leon 30 Stonehill Rd 978-251-4264
NARCISO Jessica 255 North Rd 978-710-3160
NARDONE Richard 27 Stonehill Rd 978-251-8672
NARDONE Richard J 27 Stonehill Rd 978-251-8672
NARGI Anthony 8 Carter Dr 978-250-0832
NARKIEWICH Lillian 112 Warren Av 978-250-8005
NARSASIAN C 6 Technology Dr 978-667-0014
NASCIMENTO Felipe 181 Littleton Rd 978-256-2569
NASH Philip 29 Bridge St 978-455-2395
NASH Robert Elma 37 Elm St 978-250-0081
Nashoba Building & Remodeling Inc Seventh Ln 978-256-5949

NASHOBA HEATING & COOLING, INC.
Serving Chelmsford for 30 Years 978-692-7056

NASON John 121 Graniteville Rd 978-221-5779
NATHWANI Nutan 8 Rosemary Ln 978-250-0514
NATICCHIONI Eric 7 Housatonic Av 978-244-0398
Natola, Anthony J Atty 1 Billerica Rd 978-250-8877
NAUGLER Donald 26 Carriage Dr 978-710-4706
NAUGLER Donald E 26 Carriage Dr 978-250-8518
NAUMANN Janis 5 Holly Dr 978-250-1357
NAUMEYER Anna 3 Drew Cir 978-250-3729
NAVARRO Amanda 82 Brick Kiln Rd 978-710-4105
NAWAZ Mohammad 255 North Rd 978-250-1061
NAWN Martha 6 Technology Dr 978-970-3459
NAWOICHIK Paula 48 Washington St 978-455-8044
NAWOJ John 4 Hilltop Ter 978-256-0429
NAZZARO B 131 School St 978-455-0314
NAZZARO Ralph 15 B Scotty Hollow Dr 978-251-2588
Nazzaro Plumbing & Heating 145 Stedman St 978-452-2595
NDUNGU Beatrice 132 Tyngsboro Rd 978-455-9389
NDUNGU Stephen 202 Chelmsford St 978-256-6917
NE Fire & Sprinkler 80 Brick Kiln Rd 978-452-2895
NE Police Benevolent 7 Technology Dr 978-453-2500
NEAL Paul 202 Westford St 978-250-9627
NEALE Marilynn 623 Wellman Av 978-677-7837
NEALEY Paul 11 Smokerise Dr 978-455-5400
NEBALSKI Joanne 10 Sunset Av 978-256-9166
NEDBALEK Les 59 Robin Hill Rd 978-256-2602
NEEDLES Madeleine 16 Hitchin Post Rd 978-250-4903
NEGRIS Rachel 51 Parkerville Rd 978-250-9092
NEILAN Jonathan 30 Lovett Ln 978-251-7571
NEILD Howarth 5 Lafayette Ter 978-251-3383

NEILEY Elizabeth 25 Grove St. 978-955-5957
NELSEN M 978-455-2055
NELSON Bj 150 Tyngsboro Rd 978-251-8629
NELSON Daniel 8 McFarlin Rd 978-710-6544
NELSON David 193 Wellman Av 978-251-4345
NELSON David 512 Wellman Av 978-455-7999
NELSON David & Janet 512 Wellman Av 978-251-8198
NELSON Donna 133 Concord Rd 978-256-4271
NELSON E V 199 Chelmsford St 978-256-9047
NELSON Harry 270 Littleton Rd 978-256-9750
NELSON Jerry 232 Graniteville Rd 978-251-3602
NELSON John & Linda 31 Windemere Ln 978-250-4710
NELSON Pamela 30 Shedd Ln 978-455-6686
NELSON Ralph 5 Bishop St 978-256-7082
NELSON Stephen 356 Boston Rd 978-256-2666
NELSON Virgina 23 Charlemont Ct 978-677-7768
NELSON William 15 Windsor St 978-856-7392
NEMEC Wendy 113 Park Rd 978-256-0694
NENTWIG Robert & Suzanne 36 Spaulding Rd 978-455-5453
Nerhn 1 Olde North Rd 978-256-6865
NESTOR Charles 42 Sleigh Rd 978-250-9631
NESTOR Matthew V Jr 77 Concord Rd 978-640-1303
NESTOR Robert 8 Kennedy Dr 978-455-5371
NETO Tristao 6 Sierra Dr 978-221-5627

[redacted]

NEVILLE Joan 12 Carleton Av 978-459-3746
NEVILLE Lori 254 Princeton St 978-221-5577
New Angle Glass Co 108 Middlesex St 978-454-8123
New Div Publications 4 Kennedy Dr 978-251-3540
New England Audiological Assoc 3 Meetinghouse Rd 978-256-6768

NEW ENGLAND CHEMICAL CO.OF CHELMSFORD
Your On-Call Exerminator 800-862-BUGS
www.nechemical.com 800-862-2847

New England Drilling 978-942-4769
New England Fabricating & Welding Inc 978-250-1416
New England Medical Ins Agency 1 Olde North Rd 978-256-7400
New England Medical Ins Agency 11 Summer St 978-256-7400
New England Medrepair 9 Kidder Rd 978-455-0177
New England Plastic Surgery Center 33 Village Sq 978-942-4835
New England Tropical Pet Inc 49 Drum Hill Rd 978-453-3626

NEW TECH PEST CONTROL CO., INC.
Serving Chelmsford 978-670-MICE
Tel. 978-670-6423

New, England Foot & Ankle 978-453-4025
Newbury Management Co 270 Littleton Rd 978-250-3700
NEWCOMB Donna 15 Mill Rd 978-256-2465
NEWELL Judith 189 Main St 978-251-0861
NEWELL Kenneth 10 Wilson St 978-250-9213
NEWELL Tayla Wexler 131 Boston Rd 978-256-9973
NEWEY Michael 3 Belmont Dr 978-250-0560
NEWEY Michael 3 Belmont Dr 978-250-4269
NEWMAN Eric 9 Ray Hill Dr 978-250-6764
NEWMAN Evelyn 7 Northgate Rd 978-256-5936
NEWMAN Irving 18 Overlook Dr 978-256-9385
NEWTON Albert 42 E Scotty Hollow Dr 978-657-7050
NEYENS Ruth 95 Park Rd 978-256-5750
NEYENS Ruth 99 Park Rd 978-323-9257
NEYLON Kathy 4 Woodlawn Av 978-256-5255
Nfi of Massachusetts 67 Old Stage Rd 978-770-2018
NGAN Michelle 3 Cypress St 978-256-5414
NGUYEN Chi 5 Donald Av 978-453-7485
NGUYEN Thuong 4 Hawthorne Ln 978-458-2571
NGUYEN Tu 4 Rosemary Ln 978-250-3719
Nguyen, Dan S MD 10 Adams St 978-251-3159
NICHOLAS Lois 31 Hornbeam Hill Rd 978-256-7021
NICHOLAS Tarani 7 Glen Av 978-455-0628
NICHOLAS Thaddeus 84 Prescott Dr 978-746-8862
NICHOLS Jennifer 360 Littleton Rd 978-323-9947
NICHOLS Kirby 81 Old Stage Rd 978-256-1697
NICHOLS Mike 14 Princeton Dr 978-455-6149
NICHOLS Renee 254 Billerica Rd 978-256-5756
NICHOLS Renee 978-256-9942
NICHOLS T 134 Park Rd 978-250-1016
NICKERSON Joanne 30 Twiss Rd 978-251-4770
NICKERSON Michael 15 Zeus Dr 978-256-3653
NICKERSON Robert 47 Warren Av 978-256-9827
NICODEMUS James 14 Clear St 978-256-7013
NICODEMUS Kyle 205 Dalton Rd 978-656-8045
NICOLAU Debbie 42 Clover Hill Dr 978-455-7758
NICOLETTA Raffaele 9 Surrey Ln 978-256-1118
NICOLI Vicki 15 Cove St 978-455-0832
Nicolisi's Custom Tailor 6 Central Sq 978-256-9416
NICOSIA Ronald 7 Alyssa Wy 978-970-2454
NIELSEN Robt E & Margaret R 183 Dalton Rd 978-256-3740
Nielson Law Offices 20 North Rd 978-250-0710
NIEMASZYK Lauren 34 Berkeley Dr 978-455-3200
NIEMASZYK Lauren 34 Berkeley Dr 978-455-6020
Niemi A Mark Electrical Contracting 978-251-7766
NIEMIERKL Aria 64 Parkerville Rd 978-954-5171
NIGRO Tina 76 Pine Hill Rd 978-256-3687
NIL Kar 10 Meehan Dr 978-256-8444
NILES David 360 Littleton Rd 978-250-1892
NINA Josephina 434 Wellman Av 978-656-8268
NISCHAN Melissa 27 Fifth Av 978-455-7946
NISCO Joseph 6 Pleasant St 978-256-6704
NJOROGE Rosalyne 86 Middlesex St 978-856-7193
NKUGWA Barnet 34 Porter Rd 978-221-6668
NOBLE Michael 4 Pailet Dr 978-710-7388
NOBLE Michael 4 Pailet Dr 978-710-7388
NOBLE P 18 Proctor Rd 978-455-7057
NOBLE Robert 4 St Nicholas Av 978-256-9605
Nocella Paving 99 Littleton Rd 978-221-6072
NOHELTY Margaret 21 Cambridge St 978-250-9623
NOHELTY Margaret 21 Cambridge St 978-250-9623
NOKE Elizabeth 100 Princeton St 978-251-3267
NOKHAM Ngeun 125 Stedman St 978-453-6827
NOLAN Carol 20 Sheila Av 978-934-9434
NOLAN Gary 49 Smith St 978-256-8659
NOLAN Jeff 43 Parkerville Rd 978-256-7481
NOLAN Nicole 22 Rack Rd 978-256-1067
NOLET Edward 8 Newfield St 978-251-8548
NOLET Edward 8 Newfield St 978-251-8729
NOLET James 71 Middlesex St 978-251-2964
NOLET Richard 71 Middlesex St 978-251-8481
NOLET Richard 71 Middlesex St 978-677-2945
NONG Liam 16 Footpath Rd 978-251-8265
NOONAN Fred 8 Santa Fe Rd 978-256-6855
NOONAN Gail 6 Technology Dr 978-256-5816
NOONAN Gail 6 Technology Dr 978-453-1274
NOONAN Gregory 5 Marina Rd 978-459-4726
NOONE Ruth 14 Colonial Dr 978-250-3291
NORMAN Bryan 18 Algonquin Rd 978-250-8469
NORMAN Robin 3 Lady Slipper Ln 978-256-5613
NORMANDIE Alex 4 Pailet Dr 978-251-4267
NORMANDIN Robert 7 Bowl Rd 978-710-7829
NORMANDIN Steven 28 Marshall St 978-710-6348
NORMANDIN Susan 6 Technology Dr 978-677-6170
NORMANDY Brianna 136 Tyngsboro Rd 978-251-0786
NORMINGTON James 17 Footpath Rd 978-710-7676
NORQUIST Sheree 25 Ansie Rd 978-256-8389
NORRIS David 978-250-0885
North Chelmsford Conservative Congregational 15 Princeton St 978-251-1261
North Chelmsford Lanes 1 Vinal Sq 978-251-8108
North Chelmsford Pain Management 84 Tyngsboro Rd 978-293-5384
North Chelmsford Rekey 6 Vinal Sq 978-651-9086
North Chelmsford Slate Roof Repair 188 Princeton St 978-656-1728
North East Scuba 120 Chelmsford St 978-256-2300
North Village Service Coordinator Ofc 8 Sheila Av 978-251-4499
Northborough Realty Holdings 4 Courthouse Ln 978-934-9000
Northeast Med Staff 221 Chelmsford St 978-455-6907
Northeast Plastic Surgery 15 Village Sq 978-256-7697
Northeast Software Services Inc 70 Princeton St 978-251-2528
Northeast Transmission Co Inc 123 Princeton St 978-251-1666
Northern Automotive Service 374 North Rd 978-251-8196
Northern Bank & Trust Co 14 Littleton Rd 978-256-3964
Northern Bank and Trust 14 Littleton Rd 978-256-1552
NORTON Barbara 15 Delwood Rd 978-250-9616
NORTON Charles 235 Littleton Rd 978-455-2927
NORTON Jean 20 Sheila Av 978-251-0134
NORTON Linda 16 Hall Rd 978-256-0829
NORTON Maura 17 High St 978-256-3998
NORTON Tom 1 Bishop St 978-455-3560
NOTINI Robert 294 Old Westford Rd 978-256-9254
NOTIS Paul 4 Donna Rd 978-250-1914
NOTRE DAME Sisters 181 Littleton Rd 978-458-9605
NOUN Sinclair 11 Oak Knoll Av 978-319-9758
Nova Engineering 21 Alpha Rd 978-710-6634
NOVACO Kathleen 6 Arrowhead Cir 978-256-3451
NOVAK V 13 Judith Rd 978-256-5933

BUSINESSES AND RESIDENTS

NOVICK & MEYERS ATTYS
3 Courthouse Ln., Unit #6 978-256-4500
196 Main St., Westford 978-692-1574

NOVIS John 175 Littleton Rd 978-221-5456
NOY Robt & Elsa 185 Main St 978-251-4444
NOYES Jane 10 Hornbeam Hill Rd 978-256-4424
Nt Real Estate Management 14 Fletcher St 978-319-9381
NUGENT Mary 254 Billerica Rd 978-256-0256
Nu-Life Upholstering Co 17 McFarlin Rd 978-256-8496
NUNNERY James 75 Willis Dr 978-323-9660
Nursing Svcs Inc 289 Chelmsford St 978-244-1003
NUTE David 2 Trailside Dr 978-256-2188
NUTTER Kenneth 1 Blacksmith Rd 978-256-6724

O O O

O CONNELL Paul 140 Robin Hill Rd 978-256-7068
O MEARA Paul 1 Waterford Pl 978-251-3496
Oak Pediatrics LLC 321 Billerica Rd 978-746-6382
OAKES Pamela 5 Empire St 978-455-8738
Oasis Behavioral Health LLC 73 Princeton St 978-455-3065
OBENDORF Susan 1 Canter Rd 978-256-3870
Oberhauser Gregory 6 Courthouse Ln 978-452-1116
O'BLENES Karen 31 C Scotty Hollow Dr 978-455-8061
O'BOYLE Michelle 256 Littleton Rd 978-455-1233
O'BRAM E 24 Raymond Rd 978-256-3490
OBRIAN Jared 1 Marigold Ln 978-710-3023
OBRIEN Camille 14 Subway Av 978-244-1279
OBRIEN Geraldine 8 Sheila Av 978-256-5924
OBRIEN Robert 6 Boyds Ln 978-256-4123
OBRIEN Thos 9 A Clover Hill Dr 978-256-0243
O'BRIEN Daniel 46 Clover Hill Dr 978-256-3423
O'BRIEN Eric 31 Dunstable Rd 978-453-0880
O'BRIEN Faye 303 Wellman Av 978-251-7795
O'BRIEN Irene 4 Technology Dr 978-770-2540
O'BRIEN J 7 Meadowbrook Rd 978-251-4377
O'BRIEN James 84 Pine Hill Rd 978-256-7894
O'BRIEN Jeanne 4 Charlemont Ct 978-251-4656
O'BRIEN Joan 2 Harvey Rd 978-250-8175
O'BRIEN Kathleen 3 Green Wy 978-256-2912
O'BRIEN Linda & John 21 Biscayne Dr 978-250-1023
O'BRIEN Lynne 31 Rainbow Av 978-656-8097
O'BRIEN Meggen 20 Ideal Av 978-256-2232
O'BRIEN Patricia 215 Chelmsford St 978-250-1298
O'BRIEN Patricia 40 Grandview Rd 978-256-0661
O'BRIEN Patricia 40 Grandview Rd 978-256-5921
O'BRIEN Sandra 85 Proctor Rd 978-256-0611
O'BRIEN Sandra 20 Sheila Av 978-319-9419
O'BRIEN Shawn 8 Sturbridge Dr 978-323-9144
O'BRIEN Shelli 360 Littleton Rd 978-710-3574
O'BRIEN Susan 143 Park Rd 978-256-3610
O'BRIEN Walter 19 Clover Hill Dr 978-256-2868
O'CALLAGHAN Sarah 28 A Scotty Hollow Dr 978-455-1440
OCHOCO Filmore 104 Turnpike Rd 978-250-5875
OCONNELL Kevin 22 Walnut Rd 978-256-3948
O'CONNELL Cheryl 4 Courtland Dr 978-256-1536
O'CONNELL Cheryl 718 Wellman Av 978-656-8962
O'CONNELL John 2 Meadowcrest Ln 978-244-0445
O'CONNELL Mark 40 Westland Av 978-256-2243
O'CONNELL Patricia 3 Lauderdale Rd 978-256-2618
OCONNOR John 18 Bradford Rd 978-251-4963
OCONNOR Thomas 6 Gelding Rd 978-256-2788
O'CONNOR Greg 22 Mount Auburn St 978-455-6935
O'CONNOR Isabel 22 Purcell Dr 978-856-7014
O'CONNOR James 65 Elm St 978-256-5751
O'CONNOR Jerry 27 Higate Rd 978-256-6090
O'CONNOR Joan 6 A Scotty Hollow Dr 978-256-1511
O'CONNOR Michael 16 Draycoach Dr 978-710-6409
O'CONNOR Michael 9 Starlight Av 978-455-7052
OCZKOWSKI Blanche Mrs 205 Billerica Rd 978-256-6844
OCZKOWSKI Jane 1 Brittany Ln 978-256-2763
ODDSUND Ernst 16 Lamplighter Ln 978-251-3609
O'DONNELL Daniel 5 Bradford Rd 978-251-0276
O'DONNELL Denise 6 Sylvan Av 978-250-8952
O'DONNELL Janet 36 B Scotty Hollow Dr 978-710-6744
O'DONNELL Karen 415 Wellman Av 978-251-9737
O'DONNELL Leslie 54 Twelfth Av 978-251-1619
O'DONNELL Margaret 11 Pearson St 978-256-8804
O'DONNELL Maryjane 26 Lovett Ln 978-251-1031
O'DONNELL Sean 63 Carlisle St 978-323-9575
O'DONNELL Susan 255 North Rd 978-256-8325
O'DONNELL Thomas 6 Sylvan Av 978-250-8952
O'DONNELLA Shannon 5 Harold St 978-455-2662

Office Link 321 Billerica Rd 978-455-0322
Office Link 321 Billerica Rd 978-455-0772
OFFT Alan 11 Livery Rd 978-256-4734
OFFT Kevin 5 B Scotty Hollow Dr 978-251-3164
OGRADY Mary 14 Green Valley Dr 978-256-5580
O'GRADY Colleen 276 Mill Rd 978-970-1883
O'GRADY Joan 11 Samuel Rd 978-256-0093
O'GRADY Patk 18 Shedd Ln 978-453-1415
O'HARA Ethel 25 E Sheppard Ln 978-256-6161
O'HARA Martin 44 Boston Rd 978-221-5439
OHARE Michael 26 Moore St 978-453-0540
OHEARNE Eileen 18 Sylvan Av 978-250-4285
OHEARNE Eileen 18 Sylvan Av 978-250-4458
OKANO Yuji 220 Dalton Rd 978-455-2767
OKEEFE John 57 Bartlett St 978-244-1497
O'KEEFE Cynthia 3 Sunrise Av 978-256-9327
OLARI Arlen 3 Vincent Rd 978-256-3284
Old Mother Hubbard Dog Food Inc 9 Alpha Rd 978-256-8121
Old School Roofing 6 Adams St 978-251-7663
OLEARY Barbara 14 Chatham Rd 978-256-0863
O'LEARY Karen 14 Hitchin Post Rd 978-256-0134
OLENCHAK Leonard 8 Jordan St 978-251-8056
OLENCHAK Michael 4 School St 978-251-4215
OLIN Manuel 101 School St 978-710-5677
OLIVEIRA Lays 13 Pendleton Rd 978-746-8903
OLIVEIRA Manuel 4 Tremont Rd 978-251-3439
OLIVEIRA Tom 174 Tyngsboro Rd 978-319-9674
OLIVER Susan 96 Dalton Rd 978-256-8588
OLIVERI Timothy 43 Cambridge St 978-256-5614
OLNEY Kimberly 8 Danforth Ln 978-710-6743
OLNEY Steven 6 Singlefoot Rd 978-256-3472
OLSEN Amelia M 2 Main St 978-251-8308
OLSEN Carl 44 Boston Rd 978-455-9403
OLSEN Eric 11 Jessie Rd 978-256-4856
OLSEN Rosemary 53 Newfield St 978-251-7734
OLSON Greta 254 Billerica Rd 978-256-1965
OLSON Jeff 35 High St 978-256-8871
OLSON Kathleen 11 B Scotty Hollow Dr 978-455-1856
OLSON Kristen 189 Littleton Rd 978-656-8541
OLSON Susan 31 Bridge St 978-256-5654
OLSSON Theodore A Jr 8 Ray Hill Dr 978-256-0144
Olympia Sports 288 Chelmsford St 978-250-2307
OMAR Sameer 48 Grandview Rd 978-256-5825
Omni Realty LLC 6 Omni Wy 978-319-9270
Omni Realty LLC 2 Omni Wy 978-455-7363
Omni Realty LLC 4 Omni Wy 978-656-8496
OMOBONO David 7 Crabapple Ln 978-256-0526
OMOBONO Judy 6 Longmeadow Rd 978-256-8950
On Site Appliance Repair 10 Independence Dr 978-427-6799
On Site Auto Glass Services 187 Chelmsford St 978-427-6956
One Stop Automotive Svcs 295 Littleton Rd 978-856-7430
One Ten Grill 116 Chelmsford St 978-256-2777
O'NEAL Judith 5 Lancaster Av 978-256-9021
ONEIL Barry 20 Clancy St 978-453-8835
ONEIL Richard 22 Pineneedle St 978-454-5549
ONEIL Tracy 13 Coolidge St 978-455-6577
O'NEIL Bertha 10 Wilson St 978-250-0364
O'NEIL David 1 Autumn Ln 978-250-1929
O'NEIL Jean 360 Littleton Rd 978-256-3752
O'NEIL Randy 21 Sylvan Av 978-656-8894
O'NEIL Ruth 10 Wilson St 978-453-5945
O'NEIL Shannon 16 Carter Dr 978-221-5579
O'NEIL Todd 23 Biscayne Dr 978-244-0668
ONEILL Daniel 9 Pendleton Rd 978-256-6740
ONEILL Susan 255 North Rd 978-256-3754
O'NEILL C 11 Hitchin Post Rd 978-256-8690
O'NEILL Daniel 39 Augusta Wy 978-251-1617
O'NEILL Georgine 7 Radcliffe Rd 978-251-8840
O'NEILL John Jr 93 School St 978-251-2992
O'NEILL Joseph 225 Littleton Rd 978-677-6086
O'NEILL Karen 215 Chelmsford St 978-710-6229
O'Neill John J Jr Atty 11 Summer St 978-452-4642
Oodles of Noodles LLC 14 Chelmsford St 978-710-5602
Open Door Nursery Central Sq 978-250-8052
ORCHARD Bradley 7 Arrowhead Cir 978-250-8068
ORCHARD Bradley 7 Arrowhead Cir 978-250-8945
ORDER I 24 Muirfield Wy 978-710-7656
Original Resume Writing 296 Chelmsford St 978-250-9825
ORIOL Maxime 8 Mount Auburn St 978-537-4219
O'RIORDAN Kristen 57 Littleton Rd 978-710-3095
O'RIORDEN Ray 41 Ruthellen Rd 978-256-2287
ORLANDO Robert 5 Green Wy 978-250-0381
ORLINSKY Ivan 54 Elm St 978-256-0608
ORNELLAS Eugene 17 Amble Rd 978-256-7826

OROURKE Sueellen 20 Miland Av 978-256-7337
O'ROURKE Susan 153 Wellman Av 978-251-0577
ORPHANOS S 1 Checkerberry Ln 978-244-2508
ORR Corinne 199 Chelmsford St 978-710-4600
Ortho Laser LLC 227 Chelmsford St 978-221-5096
Orthodontic Assocs of NE 18 North Rd 978-319-9111
Orthopedic Surgical Assocs 14 Research Pl 978-455-7174
ORTIZ Matara 77 Dalton Rd 978-677-7683
ORTIZ Nicholas 1 Owls Nest Wy 978-250-2706
ORTIZ Nicolas 1 Owls Nest Wy 978-455-3804
ORTLER Raymond 4 Porter Rd 978-256-8593
ORTOLANO A 49 Kensington Dr 978-221-6006
ORTOLANO Paul 7 Twiss Rd 978-251-1233
ORTOLANO Paul R 7 Twiss Rd 978-251-7228
ORTOLF C 978-256-3885
OSBERG Charles 4 Sunrise Av 978-256-5197
OSBORN Kathy 1 Technology Dr 978-221-5670
OSCHAUGHNESSY Daniel 12 New Fletcher St 978-250-8401
OSHAUGHNESSY Robert 110 Park Rd 978-256-4143
OSLAN Jorge 129 Westford St 978-256-1242
OSSIF Rebecca 142 Proctor Rd 978-455-9397
OSTANEK John 23 Eldorado Rd 978-677-7943
OSTEEN Betty 134 Graniteville Rd 978-455-6877
O'STEEN W Michael 134 Graniteville Rd 978-251-4566
OSTLER Adrienne 2 Pilgrim Rd 978-250-9193
OSULLIVAN Eugene 98 Westford St 978-244-2419
O'SULLIVAN Eugene 98 Westford St 978-256-3542
O'Sullivan, Mary E R Dr 10 Adams St 978-251-7337
OTTERSON Kathleen 23 Algonquin Rd 978-250-3746
OTTO Erik 3 First St 978-256-4265
OTTO Steven 11 Cedar St 978-251-3087
OU Choeun 82 Old Stage Rd 978-955-5228
Ou, Khloeng 2 Groton Rd 978-251-0270
OUELLETTE Chuck 19 Natalie Rd 978-455-1016
OUELLETTE Elisa 6 Overlook Dr 978-256-3100
OUELLETTE Jennifer 132 Tyngsboro Rd 978-455-2460
OUELLETTE Murielle 2 Technology Dr 978-957-5282
Out Placement Co The 296 Chelmsford St 978-250-9825
OUTWATER Robert 195 Hunt Rd 978-244-9240
OVEROYE Kenneth 70 Davis Rd 978-256-4310
OVEROYE-CHAN Kirsten 2 Rhum Cir 978-656-8278
OWENS Jeffrey 154 High St 978-251-7597

P P P

P & J Precision Machine 21 Progress Av 978-250-9774
P & R Oriental Food Market 7 Summer St 978-256-8845
P and L Financial Co 34 Amble Rd 978-710-3583
P MALAVICH Wm 9 First St 978-256-3650
P OWENS Timothy 53 Sleigh Rd 978-250-9760

P. CHURCH JEWELERS
54 Chelmsford St. 978-256-1234

PACE Ronald 255 North Rd 978-250-9103
PACHT Donald 109 Gorham St 978-453-3795
PACHT Donald 109 Gorham St 978-454-6213
PACINI Francis 262 Littleton Rd 978-677-7112
PACITTI Robert 24 Freeman Rd 978-250-3874
PACK Mildred 12 Dominic Dr 978-256-0873
Packaging Corp Of America 33 Glen Av 978-256-4587
PACKARD Brenda 19 Lantern Ln 978-250-6925
PADMA Muralee 6 Arthur Av 978-250-3981
PAGAN Angel A 28 Gorham St 978-677-7337
PAGANO Kathleen 4 Sierra Dr 978-256-9516
PAGANO S A 153 Mill Rd 978-256-0400
PAGE Chris 360 Littleton Rd 978-250-9780
PAGE E N 28 Parlee Rd 978-256-8252
PAGE E Wade 68 Ledge Rd 978-251-0239
PAGE Gregory 19 Judith Rd 978-256-5728
PAGE Jere 250 Dunstable Rd 978-251-4379
PAGE Mr 20 Sheila Av 978-251-3130
PAGE NORMAN Robin 720 Wellman Av 978-710-5557
PAGIAVLAS Stephanie 181 Littleton Rd 978-710-3840
PAGNOTTA Janine 157 Wellman Av 978-455-4598
PAGUIA Mariacarmen 276 Mill Rd 978-250-4713
PAINTSIL Barbara 12 Hatikva Wy 978-251-8328
PAJER Valentine 38 Ledge Rd 978-455-1846
PALANDE Sagar 15 Overlook Dr 978-256-7879
PALANGE Thomas 43 Gay St 978-251-4564
PALAVRAS James 40 Amble Rd 978-256-6177
PALERMO Joseph 6 Wilson Ln 978-251-4786
PALERMO Peter 6 Technology Dr 978-453-1176
PALETTA Mary 4 Blacksmith Rd 978-256-7828
PALLOTTA Mathew 9 Reid Rd 978-455-3479
PALMER Arline 18 McFarlin Rd 978-256-8739
PALMER John 3 Hitchin Post Rd 978-256-0202
PALMER Keith 141 Middlesex St 978-677-6997
PALMER Raymond 7 Roy Clough Ln 978-455-5473
PALUMBO Robert 14 Freeman Rd 978-250-1490
PALUMBO Robert 14 Vincent Rd 978-770-0674
Pampered Paws 24 Vinal Sq 978-703-0955
PAN Cynthia 6 Skyview Dr 978-256-6312
PANAGAKIS Effie 15 Frank St 978-710-3870
PANAGAKIS John 26 Stonehill Rd 978-251-2860
PANAGIOTOPOULOS Theodore 139 Dalton Rd 978-453-2503
PANAS Deirdre 330 Old Westford Rd 978-256-3908
PANCYGRAU Robin 72 Hall Rd 978-250-5966
Panera Bread 90 Drum Hill Rd 978-654-7988
PANERI Mr 36 Sheppard Ln 978-256-7086
PANESSITI Jost 27 Gay St 978-251-3530
PANNIELLO C 4 Fuller Rd 978-250-7309
PANTON Bradley 4 Byam Rd 978-250-1314
PANTUSO Kenneth 5 Hilltop Ter 978-256-9678
PANZERI Samuel 118 Princeton St 978-455-7307
PAOLILLI Gerald 4 Natalie Rd 978-250-5925
PAOLINI Tina 5 Sylvan Av 978-256-1173
PAOLUCCI Tiffany 189 Littleton Rd 978-856-7473
PAONESSA Joseph 26 Westland Av 978-256-6506
Papa Gino's 29 Chelmsford St 978-256-6999
Papa Gino's 43 Drum Hill Rd 978-453-9000
PAPACHRISTOS Mr 144 Acton Rd 978-256-5686
PAPACHRISTOS Olga & Dimitrios 82 Brick Kiln Rd 978-453-6395

PAPALIA HOME SERVICES
Serving Chelmsford 888-301-2309

PAPENFUSS Richard 7 Gallup Dr 978-256-6801
PAPPADOPOULOS Sylvia 27 Davis Rd 978-256-8107
PAPPAS Frances 150 Mill Rd 978-256-7994
PAPPAS Sia 213 Wellman Av 978-251-4272
PAPPAS Sia 213 Wellman Av 978-251-4956
Pappas Bill Golf 70 Princeton St 978-251-3933
Pappas, Bill Golf School 70 Princeton St 978-251-3933
PAPULIS Peter 33 Higate Rd 978-250-8208
PAQUETTE Gwen 23 Second St 978-250-1214
PARADIS Albert 10 Kiberd Dr 978-251-0266
PARADIS Anna 16 Chestnut Hill Rd 978-256-8661
PARADIS Stephen 9 Richardson Rd 978-455-6373
PARAMESHWARA Nagendra 3 Turnpike Rd 978-250-2759
Paramount Healthcare Svcs Inc 3 Courthouse Ln 978-455-5318
Paramount Plus Cleaners 7 Summer St 978-256-3322
PARE Maura 5 Brick Kiln Rd 978-454-8126
PARE Rhonda 342 Wellman Av 978-251-7214
PARE Tom 29 Cathy Rd 978-256-9038
PAREDES Dave 24 Biscayne Dr 978-256-7614
PARENT Deborah 127 North Rd 978-256-6810
Parent Painting Inc, Dale 127 North Rd 978-244-0188
PARIS C 978-250-4179
PARISEAU Estelle 8 Sheila Av 978-256-2093
PARISEAU Robt 1 Domoch Cir 978-256-0295
PARISI Carl 12 State St 978-256-5687
Parisi Accociates LLC 6 Omni Wy 978-256-8610
PARKE Christopher 6 Marguerite Rd 978-455-0952
PARKER David & Sharon 11 Wedgewood Dr 978-250-1745
PARKER John 186 Tyngsboro Rd 978-251-5214
PARKER Katy 30 Worthen St 978-656-8321
PARKER Robert 9 Natalie Rd 978-256-6614
Parker Scheer 1 Courthouse Ln 978-677-7914
PARKHURST Tammi 1 Technology Dr 978-937-0403
PARKS A 978-256-4327
PARKS Sharon 1 Technology Dr 978-455-1529
PARKS Stanley 55 Kensington Dr 978-250-0034
PARKS Tom 4 Sheehan Ln 978-710-5148
PARLEE Henry 135 Pine Hill Rd 978-256-2859
PARLEE Henry 125 Pine Hill Rd 978-256-7404
PARLEE Patricia 270 Littleton Rd 978-770-2080
Parlee Office Park 1 Meeting House Rd 978-244-0839
Parlee Office Park 3 Meeting House Rd 978-256-3463
PARMAR Jas 2 Nashoba Dr 978-256-1237
PAROW Brian 8 Hostler Rd 978-656-8573
PAROW John 32 School St 978-251-0380
PAROYIAN Dennis 14 Orchard Ln 978-256-0354
Parradee, Randal DMD 19 North Rd 978-256-2561
PARREIRA Frank 21 Rivemeck Rd 978-455-9953
PARSHLEY Tanya 7 Natalie Rd 978-256-7712
PARSONS Winjen 119 Westford St 978-256-1132
PARTHASARATHY Jamuna 35 Hatikva Wy 978-251-8648
Partnership Resources 139 Billerica Rd 978-256-0499

BUSINESSES AND RESIDENTS

PARTRIDGE Charles 7 Waverly Av ... 978-942-4852
PARTRIDGE Chas E 7 Waverly Av ... 978-256-0253
Party City 95 Drumhill Rd ... 978-937-7040
PASCALE Rosemary 49 St Andrews Wy ... 978-251-7397
PASCKIEWICZ Joanne 134 Dunstable Rd ... 978-251-9322
PASTOR Jonathan 15 E Putnam Av ... 978-710-5359
PATEL Eric 40 Woodbine St ... 978-250-6749
PATEL Harsh 105 Locke Rd ... 978-250-8353
PATEL Hiren 7 Clara Wy ... 978-710-3629
PATEL Jay 9 Sanford Rd ... 978-256-5499
PATEL Kartik 80 Stonegate Rd ... 978-221-6322
PATEL Mina 5 Talbot Ln ... 978-256-1068
PATEL Mota 140 Stedman St ... 978-458-4748
PATEL Rahul 15 Arthur Av ... 978-250-9583
PATEL Rajen 360 Littleton Rd ... 978-256-2773
PATEL Sachin 91 North Rd ... 978-686-1679
PATEL Shamin 22 Needham St ... 978-455-6355
PATEL Sushreeta 1 Turnpike Rd ... 978-250-9108
PATEL Teerth 29 E Scotty Hollow Dr ... 978-455-9497
PATEL Trupti 181 Littleton Rd ... 978-441-6561
PATENAUDE Gloria 199 Main St ... 978-251-4230
PATENAUDE Theresa 243 Westford St ... 978-256-0880
PATERSON Ken 12 Sandra Dr ... 978-250-4954
PATEY Nancy 3 Roosevelt St ... 978-251-3696
PATNAIK Praveen 7 Charlemont Ct ... 978-710-6876
PATNO Steven 235 Graniteville Rd ... 978-251-7855
PATON Cynthia 357 A North Rd ... 978-710-5475
PATRICIA Daley 9 Carriage Dr ... 978-256-5998
Patrick J Wood 11 Summer St ... 978-256-1515
Patriot Ambulance 248 Mill Rd ... 978-367-5000
Patriot Ambulance 248 Mill Rd ... 508-481-1800
PATRON Cheri 35 Empire St ... 978-256-8604
PATTENDEN Barbara 164 Wellman Av ... 978-251-4078
PATTERSHALL Madeleine A 7 Pilgrim Rd ... 978-256-6084
PATTERSON B 21 Jensen Av ... 978-250-4170
PATTERSON Danielle 13 Cross St ... 978-251-3707
Patton, Kathleen MD 228 Billerica Rd ... 978-250-6300
PAUL M 255 North Rd ... 978-256-0616
PAUL Robt 142 School St ... 978-256-0816
Paul Davis of Chelmsford 121 Riverneck Rd ... 978-455-7242
PAYNTER John & Lucy 17 Tobin Av ... 978-251-8408
PEABODY Frank 7 Pleasant Av ... 978-677-2947
PEAL Jill 63 Proctor Rd ... 978-256-9733
PEARSE Margarita 6 Fuller Rd ... 978-250-8958
PEARSON Barry W 30 Stedman St ... 978-256-4743
PEARSON Brian 1 Technology Dr ... 978-677-6466
PEARSON Eric 11 Manahan St ... 978-250-4070
PEASE Robert 23 Hitchin Post Rd ... 978-250-0855
PEASE Sharon 13 Crockett Dr ... 978-710-4189
PEAVEY Priscilla 5 Mission Rd ... 978-455-4180
PECCHIA Vaishali 5 Pomfret Rd ... 978-256-2344
PEDERSEN Carl 158 Concord Rd ... 978-256-2035
PEDERSEN Timothy 10 Braeburn Rd ... 978-221-5180
PEDNEAULT A 9 Livery Rd ... 978-256-2400
PEDROSO Luis 276 Mill Rd ... 978-250-1782
PEERIZ Aldrin 328 Wellman Av ... 978-251-4526
PEISACH Marcia 21 Windemere Ln ... 978-710-4582
PEKKALA K 97 Robin Hill Rd ... 978-256-2663
PELADEAU Riana 100 Main St ... 978-710-5643
PELKEY Deborah J 36 Horseshoe Rd ... 978-256-1602
PELKEY Rodney 102 Gorham St ... 978-458-2562
PELLEGRINI David 29 Bartlett St ... 978-250-1706
PELLEGRINO Karen 140 Stedman St ... 978-710-5119
PELLEGRINO Michael 8 Sunrise Av ... 978-256-6729
PELLETIER Esther 255 Dunstable Rd ... 978-455-2823
PELLETIER Faith 42 Pine Hill Rd ... 978-244-0548
PELLETIER Joseph 42 Linwood St ... 978-688-3626
PELLETIER Pauline 41 Needham St ... 978-251-0180
PELLEY C J 360 Littleton Rd ... 978-244-9573
PELLEY John 3 Lori Ln ... 978-256-2202
PELLEY Victor 10 Southgate Rd ... 978-256-8164
PELLY Thomas 44 Washington St ... 978-319-9467
PELOSI Katie 13 Berkshire Rd ... 978-455-0593
PELTZ Janice 6 Technology Dr ... 978-275-9611
PELUSO Scott 10 Bentley Ln ... 978-244-9304
PEMBERTON Bruce 3 Thomas Dr ... 978-256-5091
PENNEY Chad 214 Princeton St ... 978-251-0605
PENNEY F 8 Field St ... 978-256-7043
PENNEY S 7 Sleigh Rd ... 978-710-5542
PENNEY Stella 18 Muirfield Wy ... 978-251-4801
PEPE Marjorie 25 Cambridge St ... 978-256-5105
PEPI David 174 Old Westford Rd ... 978-455-8303
PEPICELLI Pat 5 Dewolf Dr ... 978-942-4939
PEPIN Scott 2 Birchwood Dr ... 978-453-4420
Pepper, James J MD 228 Billerica Rd ... 978-250-6100
PERAMANKI Rama Jayasre 194 Groton Rd ... 978-677-2628
PERCIBALLI D 36 Amble Rd ... 978-256-4851
PEREIRA Dora 70 Old Stage Rd ... 978-455-4791
PERELMUTER Ernest 5 Laredo Dr ... 978-256-4339
PERELMUTER Shari 225 Littleton Rd ... 978-710-4716
PEREZ Yosaiahs 267 Littleton Rd ... 978-455-2059
Perfect Dental 65 Drum Hill Rd ... 978-770-2308
Perfecta Pet 9 Dunstable Rd ... 978-251-3790
PERIES Bevis 6 Technology Dr ... 978-275-4196
PERKINS Cheryl 10 Warwick Dr ... 978-250-4123
PERKINS Daniel 98 Middlesex St ... 978-455-9171
PERRAS Glenn 176 North Rd ... 978-323-9644
PERREIRA Lyn 12 Fuller Rd ... 978-256-1906
PERRI Sheryll 24 Sunset Av ... 978-677-7940
PERRIN Gerard A 101 Riverneck Rd ... 978-453-1109
PERRIN Karina 101 Riverneck Rd ... 978-770-0363
PERRIN Scott 48 Parkerville Rd ... 978-455-7887
PERRON Robert & Janet 4 Azalea Ct ... 978-250-9984
PERRON Scott 1 Percheron Rd ... 978-455-9758
PERROTTA Michael 270 Littleton Rd ... 978-455-0368
PERRY Christopher 7 Lady Slipper Ln ... 978-256-2339
PERRY Christopher 7 Lady Slipper Ln ... 978-256-2994
PERRY David F 5 Rainbow Av ... 978-256-6441
PERRY Jennifer 45 Ledge Rd ... 978-250-5090
PERRY Michael 276 Boston Rd ... 978-455-9757
PERRY Rhonda 17 Edgelawn Av ... 978-251-3612
PERRY Rhonda 59 Old Stage Rd ... 978-256-1299
PERRY Roy & Ann 8 Dennison Rd ... 978-251-4808
PERRY Scott 32 Beech St ... 978-251-7594
PERRY Shawnice 22 Algonquin Rd ... 978-856-7292
PERRY Thomas 21 Galloway Rd ... 978-770-0663
PERRY Walter A 6 Milestone Av ... 978-256-9442
PERSAD S 130 Dalton Rd ... 978-250-7488
PERSECHINI Anita 9 Glen Av ... 978-455-6711
PERUMAL Palani 360 Littleton Rd ... 978-256-9374
PESCATORE Stephen 9 Donna Rd ... 978-256-5418
PESTANA Lauren 7 Green Wy ... 978-256-9207
PESTANA Lauren 7 Green Wy ... 978-455-1423
PESTANA William & Carol 57 Manning Rd ... 978-453-8989
PETAGNA Guy 16 Vincent Rd ... 978-250-1864
PETERS C ... 978-251-8947
PETERS Catherine 6 Technology Dr ... 978-455-0422
PETERS Tara 270 Littleton Rd ... 978-710-3071
PETERSON Donna 66 Linwood St ... 978-256-5126
PETERSON F 47 Parkerville Rd ... 978-256-2034
PETERSON George 11 Bridge St ... 978-256-5428
PETERSON Grace 872 Wellman Av ... 978-251-1290
PETERSON Jeffrey 30 Worthen St ... 978-710-6934
PETERSON Lisbeth 255 North Rd ... 978-710-5792
PETERSON Ron 15 Castlewood Dr ... 978-223-9916
PETERSON Stephen 134 Robin Hill Rd ... 978-250-4203
PETITO Anthony 38 Elm St ... 978-256-3436
PETKA Deborah 22 Sunset Av ... 978-250-3591
PETRICONE B J 17 C Scotty Hollow Dr ... 978-251-9699
PETRICONE Mary 9 Bradford Rd ... 978-251-2859
PETRICONE Salvatore 219 Pine Hill Rd ... 978-250-3327
PETRIDES Ernie 12 Thomas Dr ... 978-256-7522
PETRIDES Fax 12 Thomas Dr ... 978-250-9838
PETRO-ROY Brian 12 Pinewood Rd ... 978-250-6876
PETRO-ROY Thomas 11 Hart Rd ... 978-256-4120
PETRUZZELLI Michelle 30 Regina Dr ... 978-250-9657
PETSCHEK Phillip 5 Moore St ... 978-937-7235
Petsmart 265 Chelmsford St ... 978-256-5056
PETULLO Steve J 95 Acton Rd ... 978-455-7222
PETZOLD David 31 Ruthellen Rd ... 978-256-4885
PETZOLD Serrina 245 Mill Rd ... 978-692-3648
PEVEY Helen 5 Amherst St ... 978-251-3184
PFLANZ Amy 5 Collins Cir ... 978-656-8142
PHAIR C 226 Park Rd ... 978-250-9558
PHAIR David 8 Whippletree Rd ... 978-455-6834
PHAM Jimmy 17 Hazen St ... 978-455-8670
PHAN S 9 Dominic Dr ... 978-677-7506

PHAZE II AUTO BODY, INC.
130 N. Main St, Westford ... 978-692-9459

PHELAN Patricia 12 Sleigh Rd ... 978-256-0803
PHELAN Stephanie 4 Indian Dr ... 978-455-0908
PHELPS Jared 209 Graniteville Rd ... 978-710-7364
Pheniel Christian Ministries 131 Stedman St ... 978-455-8241
Phil Winn 26 North Rd ... 978-856-7678
PHILBIN Donald & Carolyn 45 St Andrews Wy ... 978-455-3455
PHILBIN Joan 199 Chelmsford St ... 978-455-9335

BUSINESSES AND RESIDENTS

Philip S Jones 246 Acton Rd 978-256-8065
PHILIPPON T 2 Pearson St 978-455-4552
PHILLIPS Angelina 56 A Winter St 978-677-7751
PHILLIPS Dankaren 21 Bentley Ln 978-256-3242
PHILLIPS Gregory 11 Monument Hill Rd 978-244-0333
PHILLIPS James 25 Locust Rd 978-256-3779
PHILLIPS Melinda 429 Wellman Av 978-251-2238
PHILLIPS R R 153 Mill Rd 978-256-0400
PHILLIPS Vicky 978-677-6766
Phillips J N Glass Co Inc 978-251-8373

PHILLISORTHODONTICS
Stephanie J. Phillis, D.M.D.
5 Village Square 978-256-2526

PHINNEY David 99 Crooked Spring Rd 978-251-0849
PHINNEY Elisabeth 6 Technology Dr 978-454-4205
PHO An 11 Warwick Dr 978-256-4267
Pho Da Lat 131 Drum Hill Rd 978-710-7636
PHOENIX Kathleen 11 Dalton Rd 978-251-0208
Phoenix Air Svcs Inc 4 Kidder Rd 978-250-4944
PHUONG Tai 380 Acton Rd 978-455-8299
Physicians & Surgeons Dermcare 33 Village Sq 978-244-0060
Phytochem Technologies Inc 12 Elizabeth Dr 978-614-1800
PIACENZA Carl 7 Clinton Av 978-250-9629
PIANDES George 3 Garland Rd 978-455-4811
PIANOWSKI John 7 Lantern Ln 978-256-9288
PICANSO Maryjo 70 Boston Rd 978-710-4761
PICARD Donna 255 North Rd 978-256-3823
PICARD Jeffrey 30 Byam Rd 978-453-5022
PICARD L 13 Cross St 978-319-9586
PICARD Leo 13 Cross St 978-319-9586
PICARIELLO William 138 Graniteville Rd 978-251-3136
PICCERI Linda 82 Swain Rd 978-455-7342
PICHETTE Gary 26 Shedd Ln 978-452-5919
PICKEN Peter 196 Dunstable Rd 978-251-4125
Picken Insurance Agency Inc 10 Middlesex St 978-251-0730
Pickering Interfaces 221 Chelmsford St 978-954-5718
Picture Yourself 17 Central Sq 978-256-0140
PIEKOS Anne 30 Beech St 978-251-3263
PIERCE Corey 34 Galloway Rd 978-250-4183
PIERCE Jim 29 Higate Rd 978-955-5589
PIERCE Shawn 26 State St 978-663-1482
PIERCE Thomas G 1 Plum St 978-250-1328
PIERONI Bruce 859 Wellman Av 978-710-6920
PIERRE Myrline 104 Turnpike Rd 978-244-9064
PIERRE Rose 24 Dunshire Dr 978-251-3672
PIERRO Diane 13 Walnut Rd 978-256-0657
PIERSON Michael 25 Rivermeadow Dr 978-244-9392
PIETRANTONI Edward 270 Littleton Rd 978-770-2983
Pietrasik John P 18 North Rd 978-256-2561
Pietrasik, John P Dent 18 North Rd 978-256-2561
PIGEON Kara 302 Wellman Av 978-856-7730
PIGEON Paul 32 Parlee Rd 978-250-0840
PILARSKI Kathy 30 Westland Av 978-256-4226
PILAT Robt 6 Montview Rd 978-251-3229
PIMENTAL Adalina 4 Princess Av 978-856-7675
PIMENTEL Joseph 8 Doral Dr 978-251-3559
PIMENTEL Raoul S Jr 69 Harding St 978-251-8494
PIMM Tom 15 Clover Hill Dr 978-250-9634
PINDARA Michael 1 Trailside Dr 978-256-1407
PINDER Lucileny 118 Robin Hill Rd 978-455-9759
PINDER Suzanne 39 Berkeley Dr 978-256-4048
PINE Chris & Holly 9 Armand Dr 978-250-6904
Pine Tree Market 210 Boston Rd 978-710-3408
PIN-RIEBE Saly 52 Ruthellen Rd 978-677-6275
PINTO Anderson 68 Littleton Rd 978-221-6990
PINTO Patricia 12 Dunshire Dr 978-251-4421
PIOLI Arlene 4 Technology Dr 978-710-4191
PIPER Derek 11 Singlefoot Rd 978-244-0607
PIPER Gregory 1 Moccasin Ln 978-256-5535
PIRACHA Imtiaz 6 Wagontrail Rd 978-244-9091
PISANWARAKUL Saksorn 9 Poplar Ln 978-251-3074
PISARIK Kris 54 Ruthellen Rd 978-256-4636
PISCIONE William 3 Maynard Cir 978-251-4456
PITACCO Giulio 333 Acton Rd 978-250-0867
PITTA Herbert 19 Footpath Rd 978-251-3361
PITTS Edward 31 Sunset Av 978-250-0292
PITTS Maria 145 Main St 978-251-0769
PIVONKA Kim 135 Old Westford Rd 978-250-5922
PIZARRO Maria 6 B Scotty Hollow Dr 978-770-2538
Pizza Place The 210 Boston Rd 978-256-2721
Pk Max LLC 227 Chelmsford St 978-250-0025
Pk Max LLC 227 Chelmsford St 978-250-0025
Pk Max LLC 227 Chelmsford St 978-323-9206
PLAISTED Linda 2 Topeka Rd 978-710-4172
PLAISTED Roger 2 Topeka Rd 978-710-4172
PLANK Jonathan 1 Technology Dr 978-710-4234
Plaster Fun Time Chelmsford 113 Drum Hill Rd 978-452-2700
Plastic & Reconstructive Surgery Inc 21 Village Sq 978-256-3313
Platinum Shears Hair Studio 207 Chelmsford St 978-256-2999
PLATT Anne 267 Littleton Rd 978-323-9399
PLAUSKY Walter 25 Old Stage Rd 978-250-9253

PLAYOFFS SPORTS BAR
512 Middlesex Trnpk., Billerica 978-435-0400

PLE 15 Alpha Rd 978-256-8525
PLOWMAN Randall 110 Billerica Rd 978-256-3505
PLUMMER Mary 26 McFarlin Rd 978-256-3240
PODLUZNY Slava 320 Boston Rd 978-263-2371
PODOLSKE James 4 Northgate Rd 978-256-6315
POGODA Jos I 55 Proctor Rd 978-256-8176
POHL David 91 Boston Rd 978-256-5186
POHL Eric 116 Acton Rd 978-256-2154
POIRIER Brian 107 Parker Rd 978-256-6507
POIRIER Eddie 21 Rivemeck Rd 978-458-0127
POIRIER Eddie 21 Rivemeck Rd 978-677-2642
POIRIER Francis W 5 Erlin Rd 978-256-0078
POIRIER J Leon 26 Brian Rd 978-256-2746
POIRIER Joseph 3 Meehan Dr 978-250-1317
POIRIER Karen 5 Meehan Dr 978-256-9576
POISSON M & C 7 Prairie Rd 978-250-9603
POKORNY Elisabeth 8 Clarissa Rd 978-256-7634
POL Theresa 1 Technology Dr 978-957-3831
POLAY Charles 5 Colonial Ter 978-250-4205
POLAY Charles 5 Colonial Ter 978-250-4579
POLAY Charles 5 Colonial Ter 978-250-9944
POLAY Charles 5 Colonial Ter 978-455-7345
POLCE Nestore 16 Windsor St 978-251-0395
POLITANO Lisa 34 E Scotty Hollow Dr 978-251-4601
POLITI Justin 33 Hall Rd 978-256-9083
POLLARD Nancy 25 Ledge Rd 978-251-1079
POLLEY Brian 3 Winslow Rd 978-250-0992
POLLEY Shannon 77 Newfield St 978-710-4627
POLLOCK Michelle 82 Brick Kiln Rd 978-221-6474
POLYCHRONES John 4 Regina Dr 978-250-8317
POMERLEAU Fred 21 E Scotty Hollow Dr 978-251-0232
POMERLEAU Gerald 14 Dayton St 978-251-0218
POMERLEAU Jos 13 Parkhurst Rd 978-256-1308
Pomerleau, Betty MD 228 Billerica Rd 978-250-6100
PONG Norman 8 Sheila Av 978-319-9347
PONG Won Sing 59 Winter St 978-256-3924
PONTE Belmira 29 Porter Rd 978-455-6644
PONTEFRACT Robt 22 Brentwood Rd 978-256-4069
POOLE Maureen 7 Windsor St 978-251-1003
POOR James 39 Chestnut Hill Rd 978-256-1335
POOR Pamela 1 Cottage Row 978-746-8884
POOR S 39 Chestnut Hill Rd 978-256-8100
POPP Robin 239 Wellman Av 978-256-2006
Porcaro Jennifer 139 Billerica Rd 978-256-2660
Porcaro, Jennifer 139 Billerica Rd 978-256-2660
PORTACION Rodolfosurigao Jr 176 Groton Rd 978-251-3196
PORTE Dean 18 Lovett Ln 978-251-4328
PORTER Brian 20 Buckman Dr 978-256-3941
PORTER Caitrin 58 Stedman St 978-710-4078
PORTER Carol 21 B Scotty Hollow Dr 978-251-8510
PORTER Kevin 48 Abbott Ln 978-250-7478
PORTER Robert 29 Garrison Rd 978-250-8910
PORTER Trudy 181 Littleton Rd 978-455-8809
PORZIO Jeffrey 19 State St 978-250-7346
PORZIO Sara 267 Littleton Rd 978-455-0727
POST Dave 8 Bradford Rd 978-455-9195
POST David W 8 Bradford Rd 978-251-8873
POTTER Barbara 20 Sheila Av 978-323-9189
POTTER C 53 Kennedy Dr 978-251-4416
POTTLE Douglas 235 Acton Rd 978-250-8427
POTYKA Dagmar 31 Clarissa Rd 978-250-3293
POULAIN Janice 18 Jessie Rd 978-250-3724
POULAKOS Anthony 174 Tyngsboro Rd 978-710-4103
POULIN Steve 30 Porter Rd 978-455-7947
POULIOT Fredk Jr 151 Graniteville Rd 978-251-3034
POULTEN Samuel 16 Berkeley Dr 978-251-8813
POWDERLY Tim 79 Richardson Rd 978-455-2991
POWELL Allen 17 Barry Dr 978-251-8042
POWELL Deborah 21 McFarlin Rd 978-250-0863
POWER Roger 258 Groton Rd 978-455-2072
POWERS Edward 24 Regina Dr 978-256-6081

BUSINESSES AND RESIDENTS

POWERS Eric 139 Middlesex St 978-251-0424
POWERS Jas 9 Housatonic Av 978-256-3136
POWERS Jas R 9 Housatonic Av 978-256-3136
POWERS Katherine 5 Sylvan Av 978-856-7243
POWERS Kevin 1 Eagle Nest Rd 978-256-8522
POWERS Matthew 35 Longmeadow Rd 978-256-2525
POWERS P 4 Roy Clough Ln 978-256-8924
POWERS Stanley 1 Grady Dr 978-256-3294
POWERS William 11 Orchard Ln 978-256-6200
Powers Katherine 85 Parkhurst Rd 978-458-6868
PRASAD Brij 7 Overlook Dr 978-256-9859
PRASAD Raj 38 Brentwood Rd 978-256-5678
PRATT J 8 Joy St 978-251-3616
PRATT Kelly 59 Harding St 978-251-9830
PRATT-HERMAN Katherine 127 Dalton Rd 978-455-1863
PRAY Susan 1 Laredo Dr 978-250-4357
PRAY Susan 1 Laredo Dr 978-256-8357
PREAP Ladenn 114 Wightman St 978-453-2027
PRECIADO Miguel 192 Main St 978-251-3795
Precision Machinists Co 299 Littleton Rd 978-256-4592
Precision Surgical Specialists 21 Village Sq 978-995-3292
PRECOBB William 2 Spruce St 978-256-0535
PRECOPIO Laura 17 Sinai Cir 978-455-0791
PREES Ian 25 Priscilla Av 978-250-3803
PRESCOTT Linda 13 Lauderdale Rd 978-250-1763
PRESCOTT Robt D 43 Highland Av 978-251-4616
PRESTIDGE John 9 State St 978-856-7078
PRESTON Edmund 7 Colonial Dr 978-250-8342
PRESTON Edmund 7 Colonial Dr 978-256-2443
PREVENAS Arthur P 4 Dobson Rd 978-256-4300
PREVITE Peter 102 Crooked Spring Rd 978-251-4804
PRICE Albert 6 Brentwood Rd 978-256-9569
PRICE H 17 Churchill Rd 978-250-0604
PRICE Robert 18 Mansfield Dr 978-256-5938
PRICE Warren 14 Dunshire Dr 978-251-4224
PRIESTLEY Melanie 60 Thomas Dr 978-455-0173
PRIESTLY Sheila 281 Wellman Av 978-677-6543
Primearray Systems Inc 19 Monmouth St 978-455-0055
PRIMEAU Brian 9 Belmont Dr 978-244-2585
Princetec Inc 4 Courthouse Ln 978-656-9680
Princeton Commons 1 Technology Dr 978-323-7800
Princeton Mill 276 Mill Rd 978-455-2356

PRINCETON STATION RESTAURANT
147 Princeton St. 978-251-1500

PRO FITNESS PLUS TOTAL HEALTH & FITNESS CENTER
333 Boston Rd., Billerica 978-667-0083

PRO Rehab Inc 227 Chelmsford St 978-256-3300
PROCHADSZKA Imrich 360 Littleton Rd 978-256-3001
PROCHADSZKA Jane 56 Prescott Dr 978-656-8549
PROFENNA Patricia 192 Concord Rd 978-256-6232
Progressive Law LLC 321 Billerica Rd 978-746-8843
PROIA Marc 15 Coolidge St 978-251-1656
Project Write2them 321 Billerica Rd 978-677-6129
PRONOVOST John 6 Lord Rd 978-256-5810
PROSCIA Robert 29 Whippletree Rd 978-250-4071
PROUDMAN Meghan 10 Derringer Rd 978-955-5871
PROULX Cynthia 39 Freeman Rd 978-256-8517
PROULX Donna 132 Tyngsboro Rd 978-251-2212
PROULX Gerard 60 Crooked Spring Rd 978-251-8288
PROULX Leo 39 Freeman Rd 978-256-8517
PROULX Richard G 24 Holt St 978-251-8370
Proulx Leo L 160 Tumpike Rd 978-256-7910
PROVENCAL Arthur L 82 Boston Rd 978-256-2314
PROVOST Maureen 232 Princeton St 978-251-0560
PRZYBYLOWICZ C 4 Alcorn Rd 978-256-1013
Psa Healthcare Inc 37 Village Sq 978-250-8390
PSILOPOULOS Debra 85 North Rd 978-256-0797
Psychological Assocs 321 Billerica Rd 978-256-6596
Publishers Circulation Fulfillment 187 Billerica Rd 978-455-1572
PUCCI Thomas 17 Longmeadow Rd 978-256-7520
PUCCIARELLI Kathleen 32 Kensington Dr 978-256-2802
PUDUPET Ramnath 15 Biltmore Av 978-323-4634
PUHL Matthew 15 Clancy St 978-452-3593
PUIATTI Linda 115 High St 978-455-6286
PULLIAM J 22 Temi Rd 978-250-0421
PURCELL Linda 25 Biscayne Dr 978-244-9248
PURGUS Claire 3 Blaisdell Rd 978-856-7176
PURPURA Pm 12 Smokerise Dr 978-256-3191
PURTELL Jas 28 Overlook Dr 978-256-4898
PUSTELL Steve 8 Colonial Ter 978-409-2250
PUZON Dennis 20 Norman Smith St 978-453-0696
PYNN I M 76 Prescott Dr 978-251-2202
PYNN Melissa 4 Schofield St 978-251-0458
PYNN Sandra 104 Turnpike Rd 978-250-9406
PZAGRODNICK Rob 20 State St 978-256-0646

Q Q Q

Qorvo Inc 2 Exec Dr 978-770-2158
Qua Hall-Harvey-Walsh 25 Fletcher St 978-250-4255
QUADEN Carol 6 McIntosh Rd 978-250-9578
QUADROS David 5 Longmeadow Rd 978-250-0135

QUALITY ADDITIONS & REMODELING
BY MICHAEL J. WELCH
30+ Years Experience 978-658-3664

Quazi Rekha 1 Courthouse Ln 978-934-9474
QUEALY Mark 71 Princeton St 978-251-0246
QUEENAN Bernard 153 Willis Dr 978-251-4172
Quick Print LTD 27 Industrial Av 978-256-1822
QUIGLEY Jean 16 Lovett Ln 978-251-0845
QUIGLEY Thomas 188 Dalton Rd 978-250-0637
QUIGLEY Thos 188 Dalton Rd 978-250-0637
QUIGLEY William 27 Overlook Dr 978-250-5908
QUIMBY Elizabeth 30 Golden Cove Rd 978-256-1286
QUINAN S 7 Betsy Ln 978-256-5209
QUINN Bill 41 Locke Rd 978-710-3650
QUINN Brian 5 Braden St 978-455-5898
QUINN Bridget 56 Gay St 978-251-4664
QUINN Carolyn 15 Essex Pl 978-251-3660
QUINN Edward 14 Brian Rd 978-256-6018
QUINN Edward 19 Sheila Av 978-677-7661
QUINN John 11 Baldwin Rd 978-256-9422
QUINN Karen 4 Burton Ln 978-251-0718
QUINN Kevin 5 Flint St 978-677-7252
QUINN Margo 3 Arbutus Av 978-250-9340
QUINN Mike 34 Graniteville Rd 978-256-9665
QUINN Thomas 18 Arbor Rd 978-459-2982
QUINN Wm J Jr & Christine 41 Locke Rd 978-256-7755
QUINNEY Kristen 9 Susan Av 978-251-2589
QUINTIN Brian 25 Clover Hill Dr 978-323-9163
QUIRBACH Carol M 6 Technology Dr 978-251-4753
QUIRBACH David 69 Hall Rd 978-250-4633
QUIRBACH David 69 Hall Rd 978-250-4633
QUIRBACH John 7 Nashoba Dr 978-703-0580
QUIRK Bill 2 Combs Wy 978-256-3448
QUITTMEYER Margaret 18 Clancy St 978-453-1308

R R R

R & P Automotive Svc 117 Princeton St 978-251-2747
R & R Craftsmen Inc 113 Princeton St 978-251-4740
R and H Gas & Convenience 7 Acton Rd 978-256-6780
R and W Management 2 Meeting House Rd 978-244-5676
R and W Management 2 Meeting House Rd 978-710-4619
R Julian 199 Chelmsford St 978-251-8602
R R Trophy Awards Corp 8 Fletcher St 978-256-0938
R&W Management 34 Chelmsford St 978-256-3142

R. H. YOUNG COOLING & HEATING, INC.
24 Hour Tech On Call 866-663-8875
Serving Chelmsford 978-663-8875

RABBITO Seana & Antonio 11 Betsy Ln 978-250-8850
RABBITT Krista 15 McIntosh Rd 978-710-7778
RABICKOW F 65 Jordan St 978-251-2841
RACICOT Sheila 122 Princeton St 978-710-5904
RACIOPPI Marianne 17 Natalie Rd 978-244-9098
RACIOPPI Marianne 17 Natalie Rd 978-256-8868
RADDA Chris 225 Littleton Rd 978-256-2689
RADDITT Andy 97 Westford St 978-250-9432
RADGOWSKIS Frankie 1 Smith St 978-942-4836
Radiance Skin Care Salon 106 Tyngsboro Rd 978-251-1200
Radisson 10 Independence Dr 978-256-0800
Radisson Heritage Hotel 10 Independence Dr 978-367-3000
RAFFAELO Jeff 58 Hunt Rd 978-256-3620
RAFFAELO Robert 13 Erlin Rd 978-250-9532
RAFFEALO Jean 49 Old Stage Rd 978-455-0114
RAGER Nancy 255 North Rd 978-455-9563
RAIN Frank M 12 Wildes Rd 978-256-5754
RAINVILLE Mary 28 Sandra Dr 978-256-1304
RAISBECK Michael 85 High St 978-250-1235
RAISBECK Susan 1 Technology Dr 978-710-4865
RAJADURAI Jerusal 18 Waterford Pl 978-251-4704
RAJAGOPALAN A S 79 Garrison Rd 978-250-9805

RAJAPPAN Shanmughapriya 4 Boyds Ln 978-256-4616
RAJENDRAN Praveen 225 Littleton Rd 978-455-1561
RALLS Arthur 12 Stearns St 978-319-9286
RALLS Austin 64 Dunstable Rd 978-251-3084
RALLS Christine 7 Lakeside Av 978-256-2832
RALLS Pamela 302 Dunstable Rd 978-251-7334
RALLS Thomas 20 Stonehill Rd 978-251-4252
RALLS Thos 29 Smith St 978-256-3674
RALOWICZ Helen 18 Bentley Ln 978-256-7192
Ramanathan, Chandra MD 228 Billerica Rd 978-250-6300
RAMASUBBU Devarajan 19 Equestrian Ln 978-710-4140
RAMASWAMY K 21 Equestrian Ln 978-250-4767
RAMBAUSKE Mary Ann 181 Littleton Rd 978-250-0613
RAMIREZ Sandra 12 Northview Av 978-244-5669
RAMOS Andres 82 Brick Kiln Rd 978-677-6139
RAMRIEZ Nestor 12 Quigley Av 978-319-9634
RAMSAY Gregory 12 Monument Hill Rd 978-955-5688
RAMSAY Kerri 8 Groton Rd 978-251-0312
RAMSEYER Frederick 5 Lovett Ln 978-251-3191
RANAGAN Carrie 9 Bonanza Rd 978-256-7625
RAND David 167 Dunstable Rd 978-251-4239
RAND Douglas 11 Waverly Av 978-256-2855
RANDALL Kathleen 132 Princeton St 978-251-0707
RANDALL Mitchell 6 Campers Trl 978-677-6870
RANDOLPH Leeann 99 Stedman St 978-455-8941
RANDOLPH Mark 37 Longmeadow Rd 978-256-9975
RANGEL Kristen 55 Robin Hill Rd 978-256-4050
RAPPOLI Dave 4 Helen Wy 978-256-7406

RASCO GENERAL CONTRACTORS
Serving Chelmsford **978-420-7531**

RASMUSSEN E & S 142 Westford St 978-250-4492
RASSMANN Robert 27 Edgelawn Av 978-251-4095
RATHJE Thomas 8 Hostler Rd 978-250-0483
RATTENDI Steven 224 Dunstable Rd 978-256-8680
RATTENDI Steven 224 Dunstable Rd 978-459-7185
RAU Michael 6 Albina St 978-710-3799
RAU Robert 348 Wellman Av 978-251-8252
RAVANIS Katherine 25 Amble Rd 978-221-5390
RAVENSTEIN Mr 9 Windsor St 978-251-8070
RAVICHANDRAN Nithyanand 902 Wellman Av 978-710-4823
RAWLINGS Linda 601 Wellman Av 978-251-0890
RAWLINGS Marie 20 Summer St 978-455-3907
RAY John 223 Pine Hill Rd 978-250-2333
RAYBALL Julia 45 Drexel Dr 978-455-8893
RAYMOND Jonathan 15 Dunshire Dr 978-251-0860
RAYMOND Jonathan 15 Dunshire Dr 978-455-7259
RAYMOND Nickolas 7 Tremont Rd 978-251-8814
REA Paul 112 Park Rd 978-256-9913
READY Bernard 31 Clover Hill Dr 978-256-6058
READY Donna 11 Cushing Pl 978-256-8679
READY Holley 1 Nashoba Dr 978-250-3917
Ready, Joseph 11 Vinal Sq 978-251-4500
Real Deli 248 Mill Rd 978-455-2238
REALE J 4 Woodlot Ln 978-250-4484
REALE Steven 8 Manwell Rd 978-250-0531
REALE Thomas 4 Woodlot Ln 978-256-7336
REARDON Edward 3 San Mateo Dr 978-256-4289
REARDON Eric 6 Autumn Ln 978-250-7271
REARDON Joan 284 Boston Rd 978-256-2774
REARDON Laura 270 Littleton Rd 978-710-6867
Rebuildex Of Plymouth 20 North Rd 978-244-9352
RECKS John 17 Horseshoe Rd 978-251-3181
Recreational Education 248 Mill Rd 978-455-6139
Recruiters Lexington 21 Sleigh Rd 978-455-9943
Red Wagon Landscaping 978-250-9866
REDDING Robert A Jr 10 Woodbine St 978-256-0163
REDDING Robert A Jr 10 Woodbine St 978-256-3936
REDENIUS Scott 10 Bridge St 978-677-7747
REDMAN Janet 12 Grove St 978-256-9143
Redmill Graphics 14 Alpha Rd 978-251-4081
REED Claire 167 Robin Hill Rd 978-250-8259
REED Jeanette 26 Carriage Dr 978-256-0438
REED Kenneth 6 E Sheppard Ln 978-256-8417
REED Linette 26 Wright St 978-455-6582
REED Sally 1 Smith St 978-710-7897
REED Sandra 4 Windsor St 978-455-5736
REEDY Patricia 356 North Rd 978-251-3339
REEN Donna 41 Sherman St 978-251-7156
REESE Darrin 5 Delmore Dr 978-319-9462
REESE Gary 46 Gorham St 978-454-5482
REGAN Daniel 245 Graniteville Rd 978-251-4323
REGAN Daniel 245 Graniteville Rd 718-798-0846
REGAN James 23 Seventh Av 978-251-7232
REGAN Philip 15 San Mateo Dr 978-656-8153
REGAN Robert 71 Princeton St 978-251-1834
REGAN William 5 Dakota Dr 978-250-9437
REGIS Shawn 6 Buttercup Ln 978-250-9192
REGIS Shawn 6 Buttercup Ln 978-710-5863
REGNER Ralph 24 McIntosh Rd 978-256-4896
REGOLINO Scott 1 Blaisdell Rd 978-455-7006
Reichheld James H 4 Meeting House Rd 978-454-9811
Reichheld, James H MD 4 Meeting House Rd 978-454-9811
REID Anne 44 Augusta Wy 978-251-0343
REID Dorothy 254 Billerica Rd 978-250-4568
REID James 100 Park Rd 978-256-5066
REID John 90 Park Rd 978-256-3440
REID Pamela 35 Clinton Av 978-710-6619
REID Russell 3 Edgelawn Av 978-251-5258
REIDY Brian 20 Hoyt Dr 978-256-1808
REIDY Brian 20 Hoyt Dr 978-256-6477
REIDY Diane 5 Dobson Rd 978-250-8866
REIDY Terry 26 Porter Rd 978-256-4017
REILLY Barbara 16 Spaulding Rd 978-250-8092
REILLY Dennis 225 Littleton Rd 978-455-6667
Reilly & Finnegan P C 9 Billerica Rd 978-244-9333
REIM Jeffrey 9 Montcastle Dr 978-256-8859
REINER Douglas 882 Wellman Av 978-251-9716
Reinhardt, Scott 228 Billerica Rd 978-250-6240
REINHOLD James 6 Crescent Dr 978-256-7187
REINHOLD Karl 20 Woodbine St 978-256-6958
REINSTROM John 719 Wellman Av 978-710-3716
REIS Brian 75 Davis Rd 978-256-0357
REISS Joan 16 Parker Rd 978-256-1671
REITZ Rebecca 181 Littleton Rd 978-250-8964
Remax Partners 7 Central Sq 978-746-8617
Remax Prestige 173 Chelmsford St 978-256-9200
Remax Prestige 73 Princeton St 978-256-6667
REMCO Flooring Co 108 Middlesex St 978-452-8207
Remedium Pharmacy LLC 15 Tyngsboro Rd 978-251-7070
REMICK Stephen 173 Turnpike Rd 978-942-4699
REMINGTON Brenda 360 Littleton Rd 978-455-9819
Remington Group LTD The 15 Alpine Ln 978-458-1500
Renald Robichaud Dba 121 Riverneck Rd 978-441-6900
RENAUD Nancy 16 Huntley St 978-453-8187
RENE F & E 4 Bentas Pl 978-250-3505
RENE Roxanne 83 Robin Hill Rd 978-710-4583
RENISON Barbara 31 Littleton Rd 978-256-1030
RENISON William 20 D Scotty Hollow Dr 978-710-3727
RENO Richard 1 Smith St 978-455-5913
RENTON Frederick 112 Dalton Rd 978-250-3766
Replay Avenue LLC 313 Littleton Rd 978-674-8200
RESLOW Gunnar 107 Robin Hill Rd 978-256-3584
Resolute Financial George 2 Meeting House Rd 978-770-0013
Resolute Financial-Paquin 15 Alpine Ln 978-250-4900
Respiratory Delivery Systems Inc 6 Courthouse Ln 978-970-1947
RESTAINO E A 14 Hidden Wy 978-250-1814
REVIS Alice 4 Technology Dr 978-455-4709
Revolution Dance Academy 10 Kidder Rd 978-256-3587
REY Justin 6 Meadowcrest Ln 978-244-9502
REYES Christopher 231 Groton Rd 978-710-7817
REYES R 276 Mill Rd 978-677-7485
REYNOLDS Dani 36 Rainbow Av 978-250-4614
REYNOLDS M & V 181 Littleton Rd 978-250-3325
REYNOLDS Melissa 44 Hall Rd 978-250-0888
REYNOLDS Missie 21 Longmeadow Rd 978-256-1937
REYNOLDS Sarah 21 Manahan St 978-710-3795
RHATIGAN William 255 North Rd 978-677-7822
RHODES Bill 360 Littleton Rd 978-250-1522
RHUDE John 15 Arbutus Av 978-256-0007
RIAND Philippe 6 Morning Glory Cir 978-250-2793
RIBBLE David & Angela 26 Second Ln 978-256-2781
RIBEIRO Carol 82 Brick Kiln Rd 978-455-0924
RIBEIRO M 978-256-9698
RIBY Christopher 25 Harold St 978-955-5125
RICARD Genevieve 180 Tyngsboro Rd 978-251-4609
RICARD Rita 225 Littleton Rd 978-323-9879
RICCARDI Kathleen 1 University Ln 978-256-8314
RICCI Tina 270 Littleton Rd 978-256-6802
RICCIO Amy 30 Quigley Av 978-455-7715
RICE Becky 6 Cathy Rd 978-256-1424
RICE Dan 1 High St 978-221-6979
RICE Lawrence 157 Groton Rd 978-319-9391
RICE Lawrence 5 St Andrews Wy 978-256-5608
RICE Michael 79 Stonegate Rd 978-244-0472
RICE Tiffany 22 Raymond Rd 978-256-7252
RICH Shantel 21 Regina Dr 978-455-3279

RICHARD Leonard 20 Summer St 978-710-6393
RICHARD Roger 12 Footpath Rd 978-251-3514
RICHARDS Brian 13 Cathy Rd 978-256-0706
RICHARDS Leonard 2 Hart Rd 978-256-1532
RICHARDS Mark & Lisa 57 Amble Rd 978-250-6903
RICHARDS Mathew 74 Bridge St 978-250-9122
RICHARDS S 5 Stillwater Dr 978-256-1228
RICHARDSON Everard 28 Monument Hill Rd 978-256-6631
RICHARDSON Nikki 3 Lancaster Av 978-256-0751
RICHARDSON Nikki 3 Lancaster Av 978-256-1651
RICHER Amanda 20 Dunshire Dr 978-251-0576
RICHMANN Allison 58 Sleigh Rd 978-455-9456
RICK Elizabeth 6 Virginia Ln 978-250-1784
RICKARD Andrew 47 Sleigh Rd 978-710-3858
RICKER A 5 Manhattan Dr 978-244-0782
Rick's Diner 82 Parkhurst Rd 978-735-4750
RICOY Karen 181 Littleton Rd 978-770-0384
RIEL Paul 57 Meadowbrook Rd 978-454-1333
RIELLO Christopher S 71 Princeton St 978-710-6023
RIESSLE Philipe 44 Church St 978-251-7245
RIGAZIO Paul 6 Technology Dr 978-710-7878
RIGAZIO Paul & Alma 25 Clover Hill Dr 978-256-4664
RIGAZIO Ronald & Laura 196 Old Westford Rd 978-244-2545
RIGBY Bradford 38 Chestnut Hill Rd 978-244-0063
RIGG Kenneth 39 Ledge Rd 978-251-4792
RIGNEY M 19 Billerica Rd 978-256-1186
RIGNEY Raymond 25 Berkeley Dr 978-251-9393
RIGSBY Rose 18 Westview Av 978-250-3251
RILEY Brooks 20 Summer St 978-455-2375
RILEY Carol 888 Wellman Av 978-251-4447
RILEY Chris 12 Ansie Rd 978-256-5806
RILEY Chris 12 Ansie Rd 978-677-7230
RILEY John 190 Concord Rd 978-256-5871
RILEY William 4 Ideal Av 978-710-7947
Riley Michael J Plumbing & Heating 978-256-1028
RINES Philip 4 Jessie Rd 978-250-1889
RING Richard 37 Charlemont Ct 978-251-4802
RINGDAHL Janet 11 Loiselle Ln 978-455-1766
RINGEL Mark 265 Pine Hill Rd 978-250-9354
RINGLAND Michael 12 Holt St 978-251-3070
RINGSTAD Ro 255 North Rd 978-244-0680
RIPLEY Douglas 86 Warren Av 978-250-0941
RIPLEY Mark 30 Worthen St 978-455-3986
RIPPETOE Kristen 11 Varney Av 978-251-4206
RIPSOM George 33 Porter Rd 978-250-9210
RIVARD Pamela 49 First Ln 978-319-9144
RIVARD Raymond 7 Kristin Dr 978-256-5057
RIVERA Ezequiel 17 Stage Rd 978-256-8295
RIVERA Jolan 71 Princeton St 978-455-0107
RIVERA Michele 5 Eagle Nest Rd 978-455-9666
Riverdale Co 21 Progress Av 978-251-8271
Riverside Primary Care 4 Lafayette Ter 978-251-0171
RIZZO Kendall 71 Princeton St 978-677-2906
ROAKE Valerie 239 Pine Hill Rd 978-256-6792
ROAMER Frederick 6 Technology Dr 978-459-4782
ROARK Alexandra 9 Proctor Rd 978-746-8127
ROARK Steven 848 Wellman Av 978-251-8912

ROARK LAW OFFICE P.C.
229 Billerica Rd 978-256-4167
Fax 978-250-8387

ROBARGE Mz 5 Mission Rd 978-459-2772
ROBARGE Richard 20 Highland Av 978-251-8790
ROBARGE Ryan 225 Littleton Rd 978-455-2781
ROBBINS Albert 12 Prancing Rd 978-256-3110
ROBBINS Loren 51 Main St 978-251-8031
ROBBINS Sandra 4 Shandel Dr 978-455-0594
Robbins Melissa E Atty 1 Billerica Rd 978-250-8877
ROBBLEE H 5 Harvard St 978-251-8667
ROBDAU Peter 20 Brentwood Rd 978-677-6722
ROBDAU Peter 1 Prairie Rd 978-250-5930
ROBERSON Vivian 181 Littleton Rd 978-323-9508
ROBERT Barbara 17 Walnut Rd 978-256-3528
ROBERTS Barbara T 17 Walnut Rd 978-256-3528
ROBERTS Dave 7 Coral Av 978-251-4769
ROBERTS David 5 Belmont Dr 978-256-3833
ROBERTS E 45 Westford St 978-250-1709
ROBERTS Fredk G 21 Pleasant St 978-256-9996
ROBERTS Jeffrey 255 North Rd 978-256-6048
ROBERTS Judith 96 Garrison Rd 978-250-4947
ROBERTS Kyle 18 Windsor St 978-251-3621
ROBERTS Mark 161 Hunt Rd 978-256-9384
ROBERTS Matt 15 Charlemont Ct 978-251-0136
ROBERTS Nicole 3 Gary Rd 978-256-7027
ROBERTS Sharon 180 Tyngsboro Rd 978-455-5174
Roberts Prototype Machining 108 Middlesex St 978-251-4200
ROBERTSON Matthew 11 Maple Rd 978-250-8241
ROBERTSON Tina 29 Willis Dr 978-455-3437
ROBICHAUD Randy 8 Poplar Ln 978-251-7907
ROBIDAS M 4 Meehan Dr 978-244-9363
ROBIDOUX Mark 135 Dalton Rd 978-710-7443
ROBILLARD Louis G 8 E Sheppard Ln 978-256-2301
ROBILLARD Louis Jr 8 E Sheppard Ln 978-955-5296
ROBILLARD Mark 7 Manwell Rd 978-250-0608
ROBINSO Mat 43 Middlesex St 978-746-8977
ROBINSON Derek 4 Skyview Dr 978-256-6812
ROBINSON Donna 164 Boston Rd 978-256-3737
ROBINSON Douglas 21 Donna Rd 978-710-6343
ROBINSON Jas 6 Mansur St 978-251-4197
ROBINSON Julie 38 Sylvan Av 978-256-6584
ROBINSON Kathaleen 6 Technology Dr 978-970-0594
ROBINSON Robert 9 Colonial Ter 978-455-0991
Robinson, Natalies Psychothrpst 201 Chelmsford St 978-256-1467
ROBINSONJR Johnf 4 Pecos Cir 978-256-3311
ROBSON Peter 68 Stonegate Rd 978-256-3275
ROCH Matt 6 Bentas Pl 978-256-2063
ROCH Matt & Susan 6 Bentas Pl 978-256-2063
ROCHA Anthony 19 Sheila Av 978-251-2785
ROCHA Enid 15 Dakota Dr 978-256-9503
ROCHA Joseph R 15 Dakota Dr 978-256-9503
ROCHA Louisa 19 Sheila Av 978-656-8099
ROCHE Greg 38 Cathy Rd 978-244-0274
ROCHE Tim 18 Woodbine St 978-256-7327
ROCHELEAU Harriet 83 Pine Hill Rd 978-250-9680
ROCHELLE Kathleen 51 Thomas Dr 978-256-0138
ROCK Amy 978-856-7970
ROCK Richard 4 Drummer Ln 978-256-2076
Rockwell Automation 2 Exec Dr 978-441-0123
RODDY Joanne 9 E Scotty Hollow Dr 978-251-0504
RODDY John 17 Bradford Rd 978-251-3292
RODER B 9 Belmont Dr 978-244-2585
RODGERS Richard 14 South Row 978-256-5978
Rodman Stephen J 10 North Rd 978-256-6080
Rodman Stephen J Atty 10 North Rd 978-256-6080
RODRICK Keith 270 Littleton Rd 978-710-3199
RODRIGUES Charles 11 Sandra Dr 978-250-8152
RODRIGUEZ Carmen 225 Littleton Rd 978-323-9062
RODRIGUEZ M 17 Gay St 978-455-0843
RODRIGUEZ Manny 238 Chelmsford St 978-710-7481
RODRIGUEZ Noelia 1 Technology Dr 978-319-9165

ROD'S INDOOR GOLF IMPROVEMENT CENTER
320 Great Rd., Littleton 978-263-1800

ROGERS Douglas 298 Pine Hill Rd 978-256-4484
ROGERS James 8 Manhattan Dr 978-256-2426
ROGERS John 15 Davis Rd 978-250-1474
ROGERS Kennith 270 Littleton Rd 978-455-5681
ROGERS Linda 6 Technology Dr 978-677-2185
ROGERS Peter 7 Donna Rd 978-256-4354
ROGERS Susan 45 Carlisle St 978-452-7395
ROGOFF Gerardo 8 Pennock Rd Rd 978-256-3356
ROKAS Daniel 10 Cliff Rd 978-746-8623
ROLANDO Charles 168 Proctor Rd 978-256-9152
ROLEX Fontus 99 Mill Rd 978-256-7754
ROLLER Steven 6 Hostler Rd 978-256-2175
ROLLERI M 20 Summer St 978-455-5890
ROLLO Janice 10 Seventh Av 978-251-7329
ROM Alan 14 Mansfield Dr 978-250-4405
Rom Law PC 14 Mansfield Dr 978-455-9589
ROMAC Denise 4 Cliff Rd 978-250-0609
ROMAN Meredith & John 4 Sturbridge Dr 978-455-2813
Roman Peter D Dr 10 Research Pl 978-275-9650
ROMANO Annette 15 Clydesdale Rd 978-251-7126
ROMANO Joseph 43 Westford St 978-677-7193
ROMANO Lauren 5 Rolling Green Ln 978-677-6411
ROMERO A L 20 Summer St 978-455-4127
RONDEAU Joshua 159 Dunstable Rd 978-251-0980
RONDEAU Robert 4 Biscayne Dr 978-256-4083
RONDINA Norma 4 Cedar St 978-251-4848
RONTEN Caroline 3 Stillwater Dr 978-256-8073
ROPER William 288 Littleton Rd 978-710-5669
ROPP Shirley 21 Kennedy Dr 978-251-1838
ROS Visal 12 Gail St 978-256-9128
ROSA Constance 255 North Rd 978-453-4234
ROSA Joci 3 Judith Rd 978-455-3998
ROSA S 13 Kelshill Rd 978-251-7327

ROSADO Carmen 270 Littleton Rd 978-455-5357
ROSARIO Dorka 82 Brick Kiln Rd 978-746-8616
ROSATI Anthony 70 Boston Rd 978-667-2239
ROSCH Raymond 7 Winslow Rd 978-256-8595
ROSCH Raymond 7 Winslow Rd 978-256-8595
ROSCIOLI Joseph 55 Turnpike Rd 978-455-7895
ROSCOE David W 30 Worthen St 978-256-3159
ROSE Bradley 12 Clarissa Rd 978-455-0983
ROSE Ethel 254 Billerica Rd 978-251-3068
ROSE Jay 2 Harlech Wy 978-251-3073
ROSE Larry 257 Boston Rd 978-250-0683
ROSE Ray 11 Amble Rd 978-256-4422
Roseman, Byron D MD 228 Billerica Rd 978-250-6300
Rosemary Spa 2 A Groton Rd 978-221-5592
ROSEN Bruce 45 Amble Rd 978-256-4410
ROSEN Neil 3 Holly Dr 978-710-7188
ROSENBERRY William Ward 30 Newfield St 978-251-8293
ROSENGARD Mark 54 Park Rd 978-250-8312
Rosie's Diner 27 Vinal Sq 978-251-0520
Rosmarin, David MD 228 Billerica Rd 978-250-6240
ROSS Bernard 199 Chelmsford St 978-710-4639
ROSS Brian 5 Tremont Rd 978-221-5123
ROSS Heather 140 Stedman St 978-955-5744
ROSS Keven 70 Billerica Rd 978-256-9740
ROSS Priscilla 250 Dunstable Rd 978-677-7273
ROSS Seth 3 Allen St 978-677-7842
ROSSANO Elizabeth 135 School St 978-250-0294
ROSSETTI Stephen 7 Higate Rd 978-256-3835
ROSSI Janet 3 South Row 978-251-4066
Rossino Plumbing & Drain Cleaning 978-250-8222
ROSSMAN Kathryn 89 Park Rd 978-256-0198
ROTBERG Jeff 19 Abbott Ln 978-856-7268
ROTELLI Richard 199 Chelmsford St 978-256-5040
ROTH Eleanor 4 Technology Dr 978-459-4229
ROTH Marilyn 31 Hall Rd 978-256-7417
ROTHMAN Bernard 6 Technology Dr 978-452-1334
Roto-Rooter Plumbing Service 978-250-1119
ROULEAU Hope 9 Dartmouth St 978-323-9185
ROUNDS Nathalie 270 Littleton Rd 978-251-3194
ROURKE John 38 Westland Av 978-256-5058
ROUSH Jessica 14 Biltmore Av 978-710-3575
ROUSSEAU Mr 8 Northgate Rd 978-256-5336
Route 3A Motors Inc 170 Tyngsboro Rd 978-251-1751
ROUX Mary 4 Wiggin St 978-256-3118
ROW George 195 Riverneck Rd 978-256-0203
ROWAN Pauline 6 Raymond Rd 978-250-8497
ROWE Lisa 2 Herbert Rd 978-710-3148
ROWE Paula 52 Parker Rd 978-256-8332
ROWSELL Lisa 6 Arlington St 978-256-0974
ROXAS Ritche 37 Glen Av 978-955-5881
ROY Agnes 64 Meadowbrook Rd 978-251-8335
ROY Denise 84 Park Rd 978-256-2950
ROY Francis & Linda 19 Bentley Ln 978-256-5006
ROY Karen 73 Dunstable Rd 978-251-4246
ROY Laurel 3 Woodhead Rd 978-250-9177
ROY Michael 12 Southgate Rd 978-937-3426
ROY Peter & Susan 10 Churchill Rd 978-256-2060
ROY Roland 17 Brian Rd 978-256-3316
ROY Roland 11 Glen Av 978-455-9963
ROYAL Claude 22 Augusta Wy 978-251-4905
ROYSTON Michael 7 Fair St 978-256-3013
RS Staffing Servces 10 Industrial Av 978-250-1018
Rt 4 Corp 188 Princeton St 978-251-1400
RUBENSTEIN Harold 10 McIntosh Rd 978-256-7748
RUBICO Tony 1 Newtowne Wy 978-256-5237
RUBIN Steve 23 Hall Rd 978-250-8331
RUCCIO Chris 60 Groton Rd 978-251-0144
RUDOLPH Shay 5 B Scotty Hollow Dr 978-251-2924
Rudy's Fuel & Auto Service Inc 8 Littleton Rd 978-250-1452
RUELL Janice 11 Danforth Ln 978-256-1825
Ruff Day Retreat 21 Central Sq 978-710-6951
Rufinas 170 Concord Rd 978-256-1250
RUGGERI Nicole 42 Linwood St 978-319-9757
RUGGIERO Larissa 13 Third St 978-455-2420
RUKLIC Gregory 12 Cathy Rd 978-256-3241
RUNGE Beverly 23 Acton Rd 978-256-0575
RUSSELL Collette 15 Kelshill Rd 978-251-4774
RUSSELL Janice 21 Crabapple Ln 978-250-1347
RUSSELL Jennifer 86 Prescott Dr 978-250-8915
RUSSELL Jennifer 96 Prescott Dr 978-251-8364
RUSSELL John 35 Thomas Dr 978-244-0374
RUSSELL Mary 71 Princeton St 978-251-0212
RUSSELL Nancy 14 Brook St 978-256-2941
RUSSELL Richard 14 Brook St 978-256-0604
RUSSELL Timothy 29 Regina Dr 978-256-4628
Russell Mill Swim & Tennis Club 160 Mill Rd 978-256-0120
RUSSO F 42 Kennedy Dr 978-251-4053
RUSSO Irene 1 Pendleton Rd 978-256-6513
RUSSO Joseph 35 Gorham St 978-452-4046
RUSSO Michael 27 Highland Av 978-251-3493
RUSSO Paul 2 Dakota Dr 978-256-9178
RUSZKOWSKI Wendy 8 Pine St 978-256-8166
RUTAIGAEIRWA Jack 95 Concord Rd 978-256-3289
RUTH D 1 Stillwater Dr 978-256-8392
RUTH Diane 3 Lakeside Av 978-256-6522
RUTTER James 6 Hart Rd 978-256-8406
RYALS Shelley 270 Littleton Rd 978-455-8393
RYAN Coleen 3 Roaen Dr 978-856-7531
RYAN Daniel 14 Pleasant St 978-710-3589
RYAN Doris 3 Sleigh Rd 978-256-1517
RYAN George 27 Robert Bigelow St 978-453-6517
RYAN Joan 54 Boston Rd 978-256-1325
RYAN Karen 82 Brick Kiln Rd 978-455-6247
RYAN Lawrence 255 North Rd 978-256-9019
RYAN M 978-455-4914
RYAN Marilyn 10 Miner Av 978-251-4617
RYAN Michael 3 Glendale Rd 978-251-8987
RYAN Michael 301 Old Westford Rd 978-250-1535
RYAN Scott 233 Dunstable Rd 978-251-0634
RYAN Sean & Holly 8 Deca Dr 978-256-6609
RYAN Steve 200 Groton Rd 978-251-0122
RYAN Terri 10 Kensington Dr 978-256-6619
RYAN Tina May 1 Technology Dr 978-453-9039
Ryan, Marguerite J 10 Adams St 978-251-1160
RYDER Christopher 14 Wildwood St 978-244-9596
RYDER Donna 10 Bradford Rd 978-656-8419
RYDER Donna L 10 Bradford Rd 978-251-4509
RYDER Robt G 4 Fox Haven Wy 978-256-3214
RYDZEWSKI K 4 Horseshoe Rd 978-251-0547
RYGIEL Lorraine 82 Brick Kiln Rd 978-453-8254
RYKEN K & T 72 Linwood St 978-250-8556

S S S

7-Eleven 210 Boston Rd 978-256-8137
S & H Engineering 248 Mill Rd 978-256-7231
S DEWS Bryn 4 Melody Ln 978-250-9491
SABA Michele 6 Sunrise Av 978-256-7750
SABATAKIS N 5 St Nicholas Av 978-256-9222
SABATINO Judith 57 Main St 978-251-3201
SABBOUH Marwan 14 Sonora Dr 978-244-1433
Saber 1 Technologies 73 Princeton St 978-244-0066
Saber 1 Technologies 73 Princeton St 978-244-0066
SABLONE Todd 10 Carriage Dr 978-677-7561
SABRE Karen 14 D Scotty Hollow Dr 978-251-4724
SACCO Joseph D 30 Ruthellen Rd 978-256-0174
SACK Robert 12 Old Farm Wy 978-256-0793
SACOCO Florence 23 Dunstable Rd 978-251-0220
SACOCO Florence 23 Dunstable Rd 978-251-0689
SADECZKY Paul 5 Coach Rd 978-256-9331
SADOWSKI David 357 A North Rd 978-251-7076
SAGER Edmund 37 Dunstable Rd 978-459-6818
SAGER Edmund 37 Dunstable Rd 978-656-8190
SAGER Meredyth 215 Graniteville Rd 978-710-4046
Sager & Son Inc 978-250-2322
SAGGS Margaret 12 Woodbine St 978-256-7799
SAIA Jennifer 16 Trotting Rd 978-856-7089
SAINI-ARENA Prabhjeet 4 Brook St 978-256-7613
Saint Mary's 33 North Rd 978-455-3658
SAINVIL Roody 5 Smokerise Dr 978-710-7229
SAK Sit 11 Lemay Wy 978-955-5350
SAKELARIOUS Angelo 4 Robin Hill Rd 978-256-1778
SAKOYICH Cynthia 27 Byam Rd 978-250-8505
Sakura Japanese Cuisine 7 Summer St 978-244-1228
SALEM Edward J 360 Littleton Rd 978-221-5363
SALERNO Eric 6 Loiselle Ln 978-251-3465
SALERNO Jeremy 8 Muirfield Wy 978-251-0314
SALIBA Karen 10 Chestnut Hill Rd 978-256-8022
SALIBA Lucille 225 Littleton Rd 978-710-6222
SALMI John 12 Carriage Dr 978-256-8085
SALOMAA Joanne 18 Hall Rd 978-256-7814
Salomon, David S MD 228 Billerica Rd 978-250-6300
Salon 66 66 Gorham St 978-441-9974
Salon 67 LLC 67 Parkhurst Rd 978-452-6100
Salon Pure 289 Chelmsford St 978-244-0002
Salon Vibes 170 Concord Rd 978-656-8743
SALOWSKY Tom 126 Park Rd 978-256-4535
Sal's Just Pizza 296 Chelmsford St 978-256-7997
Sal's Pizza 296 Chelmsford St 978-256-7997

BUSINESSES AND RESIDENTS

SALVATO Theresa 4 Sands Pl 978-256-5676
SALVIA Joseph 10 Bayberry Dr 978-256-6849
SALVUCCI Robert 35 Freeman Rd 978-256-7304
SALWA Janet 4 Carriage Dr 978-256-0571
SAM Sokonthy 12 Dartmouth St 978-770-2325
SAMARJIAN Michele 143 Groton Rd 978-251-3943
SAMBASIVAN Kishore 10 Hatikva Wy 978-251-0631
Sammy Realty LLC Alarm 26 North Rd 978-250-0943
SAMOWSKI Edw J 37 Barton Hill Rd 978-256-2440
SAMPIERI Jennifer 27 C Scotty Hollow Dr 978-251-7864
SAMPSONIS Stephanie 2 Clipper Ln 978-244-9148
SANBORN Mary 199 Chelmsford St 978-710-5362
SANCHEZ Juanita 11 Tadmuck Rd 978-710-4298
SANDERS Joseph 23 Riverneck Rd 978-454-9690
SANDISON Joy 19 Sleigh Rd 978-710-5093
SANDWELL Danielle 288 Littleton Rd 978-250-5821
SANO Junichi 21 Berkeley Dr 978-251-8874
SANON Olga 82 Brick Kiln Rd 978-710-5029
Santander Bank 5 Billerica Rd 978-244-0260
SANTANGELO Jacquelyn 180 Tyngsboro Rd 978-455-0725
SANTANGELO Joseph 701 Wellman Av 978-251-7853
SANTANGELO Joseph 701 Wellman Av 978-251-7853
SANTOLI Dora 7 Ansie Rd 978-250-9284
SANTORO Beth 22 Quigley Av 978-710-4626
SANTORO Joseph 14 Tanglewood Dr 978-256-5235
SANTORO Michael 90 Hunt Rd 978-256-9439
SANTORO Patrick 270 Littleton Rd 978-856-7274
SANTOS Antonio J & Maria L 19 Parkhurst Rd 978-256-4571
SANTOS Christopher 174 Tyngsboro Rd 978-251-3193
SANTOS Ludovina 65 Proctor Rd 978-455-6259
SANTOS Marian 10 Claude Rd 978-256-8866
SANZ Ernesto 16 Regina Dr 978-256-2789
SAPIENZA Thomas 4 Gelding Rd 978-256-9072
SARAFINAS Susan 602 Wellman Av 978-251-9991
SARAULT Denise 71 Newfield St 978-251-8496
SARGENT Ellen 3 Cady Ln 978-250-4617
SARGENT Fran 41 Moore St 978-458-1135
SARGENT Mr 199 Chelmsford St 978-256-6683
SARGENT Robt & Ellen 3 Cady Ln 978-250-4617
Sargent & Assocs 23 Chelmsford St 978-256-7459

SARGENT, MICHAEL G., D.D.S.
21 Chelmsford St. 978-250-0079

SARICA Karen 16 Fenwick Dr 978-250-4156
SARKISIAN Geo 6 Bowl Rd 978-256-0317
SARMENTO Paul 4 Pailet Dr 978-856-7148
SARNO Alyssa 267 Littleton Rd 978-455-8632
SARRAF Fezzeh 10 Wilson St 978-256-2105
SARRATEGUI Paul 55 Thomas Dr 978-256-6219
SARTORELLI Edward 44 Amble Rd 978-256-3147
SARTORELLI Kathleen 11 Longview Dr 978-256-8771
SARTORELLI Kathleen 11 Longview Dr 978-256-8771
SARTORELLI Richard W & Nancy 5 Natalie Rd 978-250-0005
SARTORI Steve 2 Somerset Pl 978-244-9595
SASTRE Elisa & Jordi 6 Arbutus Av 978-256-0954
SASTRY Marasimhadevara 55 Winter St 978-256-4770
SATASIN Siphachanh 33 Hatikva Wy 978-251-0564
SATYAM Venkata 10 Chamberlain Rd 978-256-4681
Satyam Venkata MD 228 Billerica Rd 978-250-6438
SAULIS Maryjo 2 Southgate Rd 978-256-0742
SAUNDERS Barbara 199 Chelmsford St 978-256-7805
SAUNDERS Charles 857 Wellman Av 978-455-3818
SAUNDERS Fredk W 63 Amble Rd 978-256-9073
SAUNDERS James 23 Singlefoot Rd 978-256-8951
SAUNDERS L 2 Edwards Pl 978-251-0502
SAVAGE Ken 82 Brick Kiln Rd 978-710-7589
Savaje Technologies 100 Apollo Dr 978-256-6521
SAVARD Thomas 909 Wellman Av 978-710-3168
SAVASTANO Shane 23 Evergreen St 978-710-5848
SAVILL Mary 6 Technology Dr 978-453-1102
SAVINO Sharlene 20 Summer St 978-656-8030
SAWICKI Russell 1 Dawn Dr 978-256-4860
SAWYER Bob 96 Richardson Rd 978-251-0763
SAWYER Mark 169 Dalton Rd 978-256-0684
SAYERS John 5 Shandel Dr 978-250-8202
SAYERS Robert 181 Littleton Rd 978-256-7505
SAYONKON Teddy 82 Brick Kiln Rd 978-455-0027
SCAFFIDI Greg 43 Pine Hill Rd 978-250-8561
SCAFFIDI Gregory 43 Pine Hill Rd 978-455-4870
SCAGEL Sherry 61 Newfield St 978-455-5439
SCALESE Heidi 12 Dennison Rd 978-251-4174
SCANNELL Elizabeth 230 Chelmsford St 978-250-3595
SCANNELL Marilyn 182 Wellman Av 978-251-0185
SCANNELL Paul 11 Old Farm Wy 978-250-3538
SCANNELL Roberta 1 Technology Dr 978-710-3760
SCAPLEN Carol 55 Meadowbrook Rd 978-710-4271
SCAPLEN John 11 Diamond St 978-251-8334
SCARFO Dave 6 Frank St 978-455-9579
SCARMEAS K 37 Glen Av 978-256-3439
SCHAFER Greg 11 Proctor Rd 978-250-9985
Schafer Corp 321 Billerica Rd 978-256-2070
Schafer Corporation 321 Billerica Rd 978-256-2070
SCHANKE Jennifer 22 Janet Rd 978-250-9651
SCHARN Heidi 130 Turnpike Rd 978-455-4317
SCHEINBART Marvin 98 Garrison Rd 978-256-8477
SCHELIN Richard 22 Harold St 978-256-1298
SCHELLBACH Denise 145 Middlesex St 978-251-8554
SCHENA Deborah 7 Pearson St 978-250-3342
SCHENCK Christopher 83 Willis Dr 978-251-0666
SCHEYDER Ruth 20 Summer St 978-256-9869
SCHIAPPA Maryann 255 North Rd 978-250-3205
SCHIAPPA Maryanne 267 Littleton Rd 978-710-7071
SCHIEFEN Steven 164 Dunstable Rd 978-251-5278
SCHINDLER Johnk 6 Nevada Dr 978-256-5442
SCHISSEL Jean 98 Acton Rd 978-256-1309
SCHLAURAFF Helen 136 Tyngsboro Rd 978-458-0097
SCHLUCKEBIER Donna 31 Moore St 978-452-1569
SCHMALZ Roger 151 Dunstable Rd 978-251-3219
SCHMID Jerry 7 Trailside Dr 978-256-3969
SCHMIDT Jas R 10 Mansfield Dr 978-250-0392
SCHMIDT Katrina 111 Chelmsford St 978-250-0819
SCHNAIDT Christiane 55 Boston Rd 978-244-0656
SCHNEIDER Maxwell K 20 Summer St 978-455-4454
SCHNEIDER Robert 12 Marion St 978-256-1588
SCHNEPPER Leon P 27 Jordan St 978-251-3626
SCHOEN Gloria 17 Sinai Cir 978-256-1042
SCHOFIELD Mark 37 Woodlawn Av 978-256-7377
Schoolhouse Reps 55 Middlesex St 978-251-1560
SCHOR Paul 6 Barry Dr 978-251-8169
SCHRAMM Chas 15 Bridge St 978-256-3955
SCHROER Gene 44 Boston Rd 978-250-4726
SCHROTH Michael 706 Wellman Av 978-251-4560
SCHULTHESS Scott 11 Spaulding Rd 978-455-6624
SCHULTZ Dale 6 Sierra Dr 978-250-7449
SCHULZ John 217 Wellman Av 978-251-8732
SCHULZ Peter 36 Westford St 978-256-2032
SCHULZE Laura 37 Stonegate Rd 978-250-4785
SCHUMA Marion 19 Sheila Av 978-251-4176
SCHUMACHER William A III 129 Main St 978-251-1224
SCHWAMB Eugene T III 17 Whippletree Rd 978-256-1991
SCHWAMB Gene 32 Freeman Rd 978-250-0333
SCHWARTZ Matthew 19 Wagontrail Rd 978-251-3312
SCHWARTZ Michael 181 Littleton Rd 978-250-5864
SCHWARTZMAN Naum 360 Littleton Rd 978-256-9203
SCIACCA Eric 1 Green Wy 978-256-4069
SCIARRA Brandon 12 Buckman Dr 978-455-3440
SCIAUDONE Robert 38 Horseshoe Rd 978-251-8699
SCIMONE Jeffrey 32 Sprague Av 978-452-6756
SCOBLE P 99 North Rd 978-256-4563
SCOLLO Nathan 3 Astilbe Wy 978-256-5412
SCOMIS Brian 102 Middlesex St 978-710-5351
SCOMIS Stephen 978-251-8315
SCOTT Anthony 11 Fairview St 978-455-6048
SCOTT Carole 48 Campers Trl 978-251-3932
SCOTT David 115 Graniteville Rd 978-251-7372
SCOTT Eleanor 13 S Row St 978-256-9182
SCOTT Kristin 36 Ledge Rd 978-455-3070
SCOTT Richard 38 Carlisle St 978-221-6318
SCOTT S 978-251-4674
SCOVILLE Paul 6 Churchill Rd 978-256-7129
SCRIBNER Gail A 14 Brentwood Rd 978-250-2773
SCRIVANI Edward 1 Ann's Wy 978-244-0628
SCRIVANI Edward 1 Ann's Wy 978-250-4433
SCRUTON Wm 9 Carleton Av 978-454-6230
SCULLIN Joan 199 Chelmsford St 978-250-1591
Sculptor At Strength 51 Middlesex St 978-221-5596
Sculptor At Strength 51 Middlesex St 978-656-8851
SEALE David 360 Littleton Rd 978-250-3799
Seaman's Imports 127 Riverneck Rd 978-888-0146
Sears Hardware 95 Drum Hill Rd 978-452-7211
SEBASTIAN Helena 7 Balsam Dr 978-256-5416
SEBASTIAN Kunnat 17 Warwick Dr 978-250-8584
SEBELIUS Peter 20 Draycoach Dr 978-251-7202
SECH John 3 Kelshill Rd 978-251-3709
Second Wire Creative 139 Billerica Rd 978-256-6600
SECOR Kathleenm 1 Glendale Rd 978-251-8337
Security Pest Elimination 978-250-9595

SEEGER Robert 23 Old Farm Wy 978-251-1972
SEEGER Robert 23 Old Farm Wy 609-585-0373
SEEKINGS Sara 4 Parlee Rd 978-244-0214
SEES Mark 21 Sunset Av 978-455-9716
SEGAL John 7 Bridge St 978-250-9937
SEGARRA Shazializ 267 Littleton Rd 978-656-8866
SEGMAN Anthony 71 Twelfth Av 978-251-4944
SEGNINI Anthony 24 Mount Auburn St 978-256-6072
SEHRA Navtej & Harjeet 23 Arbor Rd 978-251-8519
SEIFERT Robert 35 Brentwood Rd 978-256-7081
SEIFRED William K 206 Riverneck Rd 978-256-7786
SELFRIDGE Jean 270 Littleton Rd 978-250-9839
SELIG Lawrence 162 Mill Rd 978-250-0852
SELVAGGIO Christopher 21 Jordan St 978-251-3057
SEMONIAN Ralph 198 Proctor Rd 978-256-8612
SENA Tatyana 31 Cathy Rd 978-256-0559
SENDELBACH Russ 4 Prairie Rd 978-656-8747
SENETA Martha 131 Parker Rd 978-256-5872
SENNOTT J 8 Starlight Av 978-256-7248
SENTERS Carmelita 6 Technology Dr 978-455-6733
SEPE Patricia 104 Turnpike Rd 978-244-0673
Serko Electronics 10 Kidder Rd 978-256-9399
SERRA Angela 260 Princeton St 978-251-0908
SERRA Glenn 19 Rainbow Av 978-455-5297
SERVIDEO Karl 7 Derringer Rd 978-250-9859
Servpro 110 Middlesex St 978-455-0151
SEUFERT Steven 9 Buttercup Ln 978-256-2135
Seven Hills Fndn 38 Old Stage Rd 978-250-0846
Seven Hills Foundation 38 Old Stage Rd 978-455-7949
Seven Hills Foundation 6 San Mateo Dr 978-244-9814
Seven Hills Foundation 6 San Mateo Dr 978-244-9815
Seven Hills Foundation 7 Summer St 978-441-1778
SEVERANCE Avery & Margaret 42 Lovett Ln 978-251-1254
SEVIGNY Fernand 37 Groton Rd 978-251-4732
SEVIGNY Paul 35 Golden Cove Rd 978-250-4613
SEVIGNY Robert 26 Chatham Rd 978-256-0450
Sevigny Lisa 4 Meeting House Rd 978-250-4081
Sevigny, Lisa MD 4 Meeting House Ln 978-250-4081
SEXAUER Peter 54 Hall Rd 978-256-4844
SEXTON Anne-Lise 4 Alamo Cir 978-256-2216
SEXTON Michael 98 School St 978-251-3183
SEXTON Robert 6 Queen St 978-250-1541
SEXTON Tim 45 Davis Rd 978-256-1189
SEYMOURIAN Charles 70 Boston Rd 978-250-1838
SGANGA Joseph 140 Stedman St 978-677-7927
SHADER M 978-256-9887
SHAGOURY Jay 11 Colonial Ter 978-256-1483
SHAH Amit 59 Brentwood Rd 978-251-3712
SHAH Bhavesh 2 Gregory Rd 978-455-7888
SHAH Dipan 2 Conifer Hill Rd 978-970-3457
SHAH Parind 10 Arthur Av 978-256-8844
SHAH Rajendra 9 Cross St 978-251-7353
SHAH Shailesh 2 Pennsylvania Av 978-250-9671
SHAH Shailesh 2 Pennsylvania Av 978-256-1792
SHAH Tapan 978-319-9597
SHAHEEN Kyle 1 Technology Dr 978-452-9420
Shaila Assocs 2 Courthouse Ln 978-452-4999
SHAIR I 116 Turnpike Rd 978-256-4476
SHAKLEY Lewis 196 Hunt Rd 978-256-4395
SHAKOURIANLI Mohammad 4 Western Av 978-251-0528
SHALEK Peter 267 Old Westford Rd 978-256-4805
SHAMAS Kenneth 12 First St 978-256-4393
SHAMSUDEEN Shariffa 86 Westford St 978-942-4140
SHANAHAN David 12 Country Club Dr 978-250-0316
SHANAHAN Elisa 18 Housatonic Av 978-256-3818
SHANAHAN Janet 1 Smith St 978-256-3048
SHANAHAN Sharon 4 Sears Ln 978-441-0252
SHANAHAN Sharon 4 Sears Ln 978-453-1235
SHANKLE Steven 9 Main St 978-455-9530
SHANLEY Edward 16 Riverneck Rd 978-452-3709
SHANLEY Edward 16 Riverneck Rd 978-452-7725
SHANNON Christopher 44 Abbott Ln 978-250-9385
SHANNON Mary 33 Carriage Dr 978-250-8938
Shannon & Associates 7 Fletcher St 978-250-3777
Shannon Cullen & Assocs LLC 7 Fletcher St 978-250-3777
Shannon Robert H 20 Research Pl 978-256-1858
Shannon, James C III CPA 7 Fletcher St 978-250-3777
SHAPIRO Andrew 35 Clover Hill Dr 978-677-6033
SHARMA Sanjay 130 Turnpike Rd 978-455-7201
SHARON John 2 Howard Rd 978-710-6156
SHARPLES Robt 66 Proctor Rd 978-256-2992
SHARTZER Joe 10 Crockett Dr 978-455-2057
Shashoua, Edward MD 228 Billerica Rd 978-250-6437
SHAUGHNESSY Kevin 52 Prescott Dr 978-251-3738
SHAUGHNESSY Kevin 52 Prescott Dr 978-251-3738
SHAUGHNESSY William 233 Graniteville Rd 978-251-0754
SHAW Bryan 10 Lovett Ln 978-251-9357
SHAW C 181 Littleton Rd 978-250-7283
SHAW Debra 4 Raymond Rd 978-256-0285
SHAW Debra 4 Raymond Rd 978-256-5520
SHAW Helen 20 Sheila Av 978-251-8720
SHAW James & Joanne 35 Adams St 978-251-9861
SHAW John & Jackie 14 Country Club Dr 978-250-4453
SHAW Kenneth 89 Hall Rd 978-256-6953
SHAW Patricia 43 Augusta Wy 978-251-1295
Shaw Sons Building Services 35 Adams St 978-251-3061
Shawsheen Air Svcs 248 Mill Rd 978-250-0006
SHAY Dana 8 Judith Rd 978-447-1632
SHEA Brian 4 Berkeley Dr 978-251-3777
SHEA D & G 18 Columbia St 978-251-3996
SHEA Daniel 7 Berkshire Rd 978-251-0514
SHEA Daniel 7 Berkshire Rd 978-455-9688
SHEA David 9 Ideal Av 978-256-7555
SHEA Edw E & Eleanor 32 Billerica Rd 978-250-2335
SHEA John 137 Wellman Av 978-710-7273
SHEA Judith 16 D Scotty Hollow Dr 978-251-8028
SHEA Kathleen 44 Boston Rd 978-455-9720
SHEA Kathleen 10 Longmeadow Rd 978-250-0968
SHEA Linda 5 Mansfield Dr 978-710-3230
SHEA M 86 Richardson Rd 978-251-7572
SHEA Neal 36 Ruthellen Rd 978-256-1657
SHEA Paul 255 North Rd 978-251-3202
SHEA Thomas 21 Chestnut Hill Rd 978-251-5288
SHEA Tricia 13 Arbutus Av 978-770-2419
SHEAN-CRAIG Monica 41 Boston Rd 978-323-9113
SHEASBY Edward 10 Mount Auburn St 978-250-0587
SHEDD William 73 Carlisle St 978-454-1036
SHEEDY Joseph 255 North Rd 978-256-5068
SHEEHAN Andrew 249 Pine Hill Rd 978-250-1038
SHEEHAN Brian 129 Mill Rd 978-256-7849
SHEEHAN Brian K 129 Mill Rd 978-256-4428
SHEEHAN Daniel 30 Diamond St 978-251-0795
SHEEHAN Dennis 61 Moore St 978-459-3654
SHEEHAN Jesse 14 Dominic Dr 978-455-8251
SHEEHAN Mathew 10 Hitchin Post Rd 978-251-9980
SHEEHAN Richard 39 Maple Rd 978-256-3480
SHEEHAN Stephen 5 Sheehan Ln 978-319-9335
SHEEHY John 9 Gregory Rd 978-256-7897
SHEEHY Kevin 42 First St 978-256-1985
SHEEHY P F 42 First St 978-256-3957
SHEEKS Benny 3 Knob Hill Rd 978-250-9206
SHEERAN Joan 313 Wellman Av 978-251-4719
SHEERIN Ellen R 18 Sharon Av 978-323-9183
SHEETS S 10 Roberts St 978-256-0497
SHEIKH Wasim 5 Peachtree Ln 978-455-8349
SHELTON John 12 Trotting Rd 978-244-1455
SHENYE Mindi 200 Princeton St 978-251-7138
SHEPARD John 32 Old Stage Rd 978-455-7723
SHEPARD Sam & Chantale 10 Lancaster Av 978-250-9573
SHEPERD Douglas 8 Driftwood Dr 978-256-8492
SHEPPARD Jennifer 137 Middlesex St 978-251-0538
SHERBURNE Martha 3 Galloway Rd 978-251-9614
SHERER Cynthia 72 Bridge St 978-256-8873
Sherico 1 Olde North Rd 978-256-1010
SHERIDAN Sherrie 156 Park Rd 978-256-8293
Sheridan & Co 1 Olde North Rd 978-256-9010
Sheridan CPA 1 Olde North Rd 978-256-1010
SHERMAN Theresa 13 Swain Rd 978-251-3767
SHERPA Gelbu 88 Concord Rd 978-250-4174
Sherwin-Williams Co 103 Drum Hill Rd 978-454-5804
SHIAU Jingliang 222 Graniteville Rd 978-251-0271
SHICK Lisa 276 Mill Rd 978-941-4187
SHIELDS Thomas 14 Jessie Rd 978-455-5724
SHILTON Jean 5 Brothers Ln 978-256-2331
SHINER Kyle 104 Turnpike Rd 978-244-9272
SHING LIN Chii 12 Farley Brook Rd 978-250-9157
SHINNICK Steve 12 Newtowne Wy 978-250-1859
SHIPKO Thomas 113 Graniteville Rd 978-251-8799
SHIPPIE Jesse 8 Amherst St 978-856-7985
SHISSLER Leroy 21 Kelshill Rd 978-710-5224
SHLOSSBERG Ellen 2 D Scotty Hollow Dr 978-251-7606
SHOHET R 181 Littleton Rd 978-256-5566
SHORE Theresa 115 Elm St 978-256-3601
SHORT Donald 175 Hunt Rd 978-250-8364
SHOSTAK Traci 31 Sleigh Rd 978-455-4353
SHOUMAN A 11 Subway Av 978-459-3536
SHOUP Ryan 50 Sleigh Rd 978-455-1662
SHOUP Ryan 50 Sleigh Rd 914-963-3245

BUSINESSES AND RESIDENTS

Shu Jeff 221 Chelmsford St 978-256-8012
SHUMBATA Francis 13 Kristin Dr 978-256-4205
SHUPE Andrew 18 Jensen Av 978-256-4172
SHUPE Michael 6 Laredo Dr 978-256-9468
Shyam Enterprises LLC 189 Chelmsford St 978-256-7112
SHYJAN L 3 Rack Rd 978-250-4904
SHYJAN Michael 6 Sarah Ln 978-256-0621
SIDEL Alfred 9 Horseshoe Rd 978-251-3044
SIDES Mark 55 Kennedy Dr 978-677-7932
SIDES Pamela 1 Jessie Rd 978-250-9221
SIDES Pamela 1 Jessie Rd 978-256-8627
SIEGAL Steven & Julie 3 Gifford Ln 978-256-2050
Siegel, George L MD 228 Billerica Rd 978-250-6300
Siegel, Joel B Psychothrpst 201 Chelmsford St 978-256-1467
SIERRA Carlos 20 Summer St 978-458-4549
SIGDESTAD A 79 Old Stage Rd 978-256-8230
Signature Architects 313 Littleton Rd 978-250-1662
SIGNORELLO Anthony 8 Harold St 978-256-3658
SIHPOL Theodore 225 Westford St 978-256-0587
Silicon Transistor Corp 27 Katrina Rd 978-256-3321
SILINSH Andrew V 2 Blacksmith Rd 978-256-7371
SILIPIGNI Steven 87 Prescott Dr 978-251-3142
SILJANDER Susan 28 Sleigh Rd 978-256-9332
SILK John 7 Garland Rd 978-256-6497
SILK Robert Jr 10 Field St 978-710-5266
SILVA Alexandra 360 Littleton Rd 978-221-6105
SILVA ANA 16 Newfield St 978-677-6693
SILVA Babarra 20 Summer St 978-458-0677
SILVA Eduardo 50 Littleton Rd 978-455-6045
SILVA Eliseu 8 Barry Dr 978-251-3667
SILVA George 226 Pine Hill Rd 978-256-0022
SILVA Glenna L 50 E Scotty Hollow Dr 978-251-7311
SILVA Janice 21 Augusta Wy 978-954-5770
SILVA Joe 18 Oak Knoll Av 978-677-6823
SILVA Julio 19 Parkhurst Rd 978-250-9303
SILVA Keith 120 Gorham St 978-656-8238
SILVA Kellymarie 39 Quigley Av 978-251-4953
SILVA M 38 Bridge St 978-256-3409
SILVA Mary 8 Barry Dr 978-251-3667
SILVA Maryann 15 Shaw St 978-251-0512
SILVA Robert 75 Pine Hill Rd 978-455-1379
SILVA Scott 132 Tyngsboro Rd 978-746-8110
SILVA Sebastiao 14 McFarlin Rd 978-677-6523
SILVER Pamela 160 Tyngsboro Rd 978-656-8614
SILVERMAN Arlene 716 Wellman Av 978-251-7383
SILVERMAN Robert 255 North Rd 978-250-3284
SILVIA Carl 6 Edgelawn Av 978-251-7037
SIMAO Kylee 25 Brouilette St 978-453-6030
SIMARD Karen 3 Boyds Ln 978-250-1895
SIMARD Kim 4 Doyle Cir 978-459-8330
SIMARD N & C 1 Smith St 978-256-1273
SIMARD Robert 4 Julio St 978-250-7225
SIMEONE Silvia 15 Housatonic Av 978-455-9921
Simkin A David MD 3 Village Sq 978-256-4151
SIMKO Laurie 106 Robin Hill Rd 978-256-0199
SIMKO Laurie 106 Robin Hill Rd 978-256-1462
SIMMONS Gerald W Jr 124 Dalton Rd 978-256-3034
SIMMONS Kathleen 4 Hart Rd 978-256-8592
SIMMONS Robt O 4 Thoreau Dr 978-256-7294
SIMOLIUNAS Zelvyra 11 Bonanza Rd 978-256-4281
SIMON George 44 Billerica Rd 978-954-5963
SIMONDS C 111 Turnpike Rd 978-256-5301
SIMONDS William 116 Turnpike Rd 978-677-7600
SIMONE Joseph 10 Singlefoot Rd 978-256-7695
SIMONE Vincent 225 Littleton Rd 978-710-4862
SIMORELLIS Christos 165 Proctor Rd 978-256-7233
Simply Self Storage 23 Glen Av 978-250-0121
Simply Wireless 21 Drum Hill Rd 978-654-5066
SIMPSON Kathleen 225 Littleton Rd 978-856-7204
SIMPSON Kathy 181 Littleton Rd 978-455-2621
SIMPSON Kristen 390 Acton Rd 978-256-7175
SIMPSON Michelle 104 Turnpike Rd 978-256-2067
SIMPSON Paul 24 Tobin Av 978-251-0658
SIMPSON Richard 11 Third St 978-710-3402
SIMPSONS John 23 Rack Rd 978-250-9741
SIMS Andrew 13 Balsam Dr 978-256-4355
SIMS David 6 Dayton St 978-677-6372
SINAUSKY William 16 Baldwin Rd 978-256-7057
SINCLAIR Grace 745 Wellman Av 978-670-6323
Sinful Sun Inc 67 Parkhurst Rd 978-452-6100
SINGH Rajiv 871 Wellman Av 978-703-0898
SINGH Shruti 3 Rosemary Ln 978-710-7326
SINGH Yashwant 27 B Scotty Hollow Dr 978-703-1204
SINN Kosal 35 Evergreen St 978-250-6949
SINNOTT Rw 7 Colonial Dr 978-250-1542
SIOPES Thomas 5 Baldwin Rd 978-256-5394
Siren Solutions 978-250-3939
SITHOLE Thelma 877 Wellman Av 978-251-2578
SITHOLE Thelma 877 Wellman Av 978-455-0877
Six MS LLC 95 Chelmsford St 978-323-9080
SKAAR Barbara 13 Overlook Dr 978-250-0559
SKAHEN Sharon 11 Cushing Pl 978-392-4905
Skaion Inc 51 Middlesex St 978-251-3963
Skill Of Strength 73 Princeton St 978-251-3334
Skin & Laser Surgery Center 6 Courthouse Ln 978-453-5559
SKINNER Steven 8 Sheila Av 978-455-9812
SKINNER Thomas 42 Chestnut Hill Rd 978-710-6272
SKINSACOS Diane 19 Mansfield Dr 978-250-5868
SKINSACOS Diane 19 Mansfield Dr 978-256-1610
SKINSACOS Spiro 127 Parker Rd 978-455-3679
SKOCZOLEK Stanley 29 Woodlawn Av 978-256-5407
SKOLNICK Jennifer 175 Littleton Rd 978-455-3360
SKOOG Eric 20 Hitchin Post Rd 978-256-8053
SKOWYRA Richard 11 Trailside Dr 978-250-4173
SKRIVANEK R 3 Rack Rd 978-250-4904
SKROCKI Andrew 13 Cross St 978-710-4840
Sky Cleaners 24 Vinal Sq 978-251-0646
Sky Computers 27 Industrial Av 978-250-2420
SLATER M 10 Wilson St 978-256-1425
SLATTERY J 41 Brentwood Rd 978-256-5449
SLATTERY James 20 Regina Dr 978-250-1020
SLATTERY Joseph 12 Sylvan Av 978-250-9407
SLATTERY Mary 181 Littleton Rd 978-256-7892
SLAVINSKY Caleb 4 Groton Rd 978-993-7949
SLEEPER Joanna 29 Diamond St 978-323-9653
SLIEFF Heather 163 Turnpike Rd 978-455-9022
SLJAKA Vincent A 8 Sandra Dr 978-256-5975
SLOWE Katherine 209 Park Rd 978-710-5802
SMALDONE Gail 128 Warren Av 978-256-1734
SMALDONE John 25 Chatham Rd 978-256-9538
SMALDONE John C 128 Warren Av 978-256-7316
SMALL Robert 19 Dalton Rd 978-250-9331
SMALL Walter 3 Hilltop Ter 978-256-0135
SMART Frank 223 Rivermeck Rd 978-256-4254
Smiles Inc 117 Drum Hill Rd 978-454-5656
SMILGIS Nancy 1 D Scotty Hollow Dr 978-251-1641
SMITH Arthur J Jr 211 Concord Rd 978-256-9168
SMITH Barbara 47 High St 978-256-8207
SMITH Christine 14 Ruthellen Rd 978-256-2858
SMITH David 17 Brentwood Rd 978-256-9601
SMITH Deborah 360 Littleton Rd 978-244-0389
SMITH Donald 20 Summer St 978-256-2750
SMITH Douglas 78 Prescott Dr 978-455-6456
SMITH Gary 10 Nadine Rd 978-250-8572
SMITH Jane 288 Littleton Rd 978-256-8198
SMITH Jason 18 Fenwick Rd 978-256-8738
SMITH Jay 5 Carriage Dr 978-455-3782
SMITH Jay 25 Pine Hill Rd 978-746-8832
SMITH John 41 Maple Rd 978-256-0848
SMITH Judy 850 Wellman Av 978-455-2277
SMITH Laura 116 Turnpike Rd 978-250-6928
SMITH Laura 2 Whippletree Rd 978-455-2126
SMITH Linda Jean 23 Bentley Ln 978-256-3101
SMITH Martha 360 Littleton Rd 978-256-5081
SMITH Maureen 270 Littleton Rd 978-677-6019
SMITH Michael 13 Howard Rd 978-250-1377
SMITH Michael 270 Littleton Rd 978-256-6545
SMITH Michael 71 Westford St 978-250-4946
SMITH N 360 Littleton Rd 978-250-4325
SMITH P 866 Wellman Av 978-710-6618
SMITH Paul 118 Meadowbrook Rd 978-251-2968
SMITH Paul 20 Summer St 978-455-9896
SMITH Phillip 10 C St 978-256-0466
SMITH Renee 360 Littleton Rd 978-955-5285
SMITH Ryan 16 McFarlin Rd 978-455-4806
SMITH Scott 270 Littleton Rd 978-256-0927
SMITH Scott 270 Littleton Rd 978-256-9580
SMITH Sharon 181 Littleton Rd 978-955-5474
SMITH Steven 123 Acton Rd 978-250-0070
SMITH Stuart 4 Westchester Rd 978-256-7959
SMITH Stuart 4 Westchester Rd 978-256-8353
SMITH W R 360 Littleton Rd 978-256-2825
SMITH William 5 D Scotty Hollow Dr 978-251-3978
SMOKLER Elaine 3 Arrowhead Cir 978-250-4175
SMULLIGAN John 9 Diamond St 978-455-7780
SMYTON Peter 35 Algonquin Rd 978-256-1795
Snakebite Inc 73 Princeton St 978-251-0880
SNEDEN David 4 Laredo Dr 978-256-2327

SNELSON Brian 6 Herbert Rd 978-677-2626
SNELSON Tedd 7 Belmont Dr 978-250-5958
SNIDER Robert 1 Marguerite Rd 978-251-3800
SNIDER Shelley 1 Marguerite Rd 978-323-9603
SNOW David 141 School St 978-250-1670

SNYER MCKENNA, KRISTYN M. JUVENILE LAW
9 Billerica Rd. **978-244-0099**
Cell **781-771-5004**

SOARES Jose 4 Prancing Rd 978-319-9331
SOBANEK Gayle 19 Wildes Rd 978-455-6172
Sobel, Michael MD 228 Billerica Rd 978-250-6232
SODT Steven 112 School St 978-256-1665
SOFFER Max & Elsa 255 North Rd 978-256-9879
SOGADE John 150 Boston Rd 978-455-0800
SOHA Mike 6 Claude Rd 978-250-4496
SOHA Mike 6 Claude Rd 978-256-5639
SOHN Carol 8 Shandel Dr 978-256-1780
SOKO Soma 267 Graniteville Rd 978-251-0540
SOLAKHIAN Victor 15 A Scotty Hollow Dr 978-251-0818
Solid Material Solutions LLC 55 Middlesex St 978-455-7182
SOMOGYI Stephen 7 Braeburn Rd 978-256-9506
SON Linda 66 Old Stage Rd 978-934-0960
SONDHI Rishi 1 Mission Rd 978-677-7360
Sonus Networks 250 Apollo Dr 978-614-8100
SOOHOO V 978-250-0117
SOPEL Gregory & Mary Christine 26 Carriage Dr 978-250-1476
SOPEL Marychris 20 Lemay Wy 978-251-0904
SORBI Mary 15 Jonathan Ln 978-256-3188
SORBI Steve 15 Jonathan Ln 978-250-1447
SORENSEN Arthur 87 Proctor Rd 978-455-8929
SORENSEN Derrick 16 New Fletcher St 978-677-6168
SORENSON Marry 37 Glen Av 978-250-9662
SORIO Mayraliz 120 Main St 978-251-0557
SORLI Duncan 11 Jonathan Ln 978-256-4448
SORRENTINI Sugeilly 1 Technology Dr 978-656-8997
SORRENTINO Lisa 52 Thomas Dr 978-677-7972
SORRENTINO Nick 33 Drexel Dr 978-323-9099
SOTO Omayra 267 Littleton Rd 978-710-4557
SOTO Samantha 38 Graniteville Rd 978-455-5646
SOU Chhon 8 Stonehill Rd 978-251-4076
SOUCY Thomas 103 Willis Dr 978-656-8612
SOUKARAS Venus 288 Littleton Rd 978-677-7793
SOULEOTIS Alex 136 Proctor Rd 978-256-2179
SOULEOTIS Ken 306 Wellman Av 978-710-3620
Souliz Inc 55 Middlesex St 978-251-5290
SOUSA Constance 19 Pleasant Av 978-937-3378
SOUSA Dave 6 Stevens St 978-250-1021
SOUSA Gary 41 Billerica Rd 978-244-5699
SOUSA James 10 Pleasant Av 978-454-3343
SOUSA James 3 Pleasant St 978-256-3603
SOUSA John 88 Carlisle St 978-937-2667
SOUSA Joseph 12 Amherst St 978-453-1591
SOUSA Leonard 3 J Ferreira Ln 978-458-8227
SOUSA Luis 199 Old Westford Rd 978-256-5024
SOUSA M 26 Carleton Av 978-452-4469
SOUSA Michael 8 Pleasant Av 978-458-1034
SOUSA Rachel 66 Amble Rd 978-710-4051
SOUSA Tom & Aimee 256 Riverneck Rd 978-710-7427
South Chelmsford Auto Works 7 Oak St 978-256-1700
South Shore Gunite Pool & Spa 7 Progress Av 978-250-0019
SOUTHALL Linda 2 Luan Cir 978-256-5738
SOUTIERE Reginald 6 Technology Dr 978-453-0803
SOUZA Diane 267 Littleton Rd 978-256-6845
SOUZA Jennifer 267 Littleton Rd 978-710-7929
SOUZA John 123 Stedman St 978-256-6478
SOUZA Michael 15 Turnpike Rd 978-677-6968
SOUZA Thomas 7 Harvard St 978-319-9847
SOVIE Robert 17 Birch St 978-244-5678
SPADORO Joanne 104 Turnpike Rd 978-250-9180
SPANG David 7 Princess Av 978-251-4598
SPANOS Georgia 15 Old Midlsx Trnpk 978-256-0378
SPANOS Vasilike 135 Dunstable Rd 978-455-5251
SPARAGES Pauline 5 Luan Cir 978-256-6310
Sparkle Nails 7 Summer St 978-677-7882
Spartan Realty and Management 216 Tyngsboro Rd 978-455-2944
SPAULDING Michael 3 Pennock Rd 978-256-6259
SPAULDING Nancy 181 Littleton Rd 978-250-0957
SPAWN Peter 24 Fenwick Rd 978-250-1391
SPAZIANI Larry 4 Newtowne Wy 978-256-1064
SPEAR Shawn 7 Marshall St 978-458-4182
SPEAR Thomas 20 Summer St 978-710-3785
Speller, Jeffrey Dr Psychtrst 6 Courthouse Ln 978-251-3595

SPELLISSEY Gary 15 Lovett Ln 978-251-8259
SPENCE Mary 4 Domoch Cir 978-251-8645
SPENGLER Charles 27 Ledge Rd 978-251-0301
SPEROUNIS Mary 19 Perham St 978-256-5375
SPERRY Martha 424 Wellman Av 978-251-4716
SPICER Nancy 224 Princeton St 978-251-3363
SPIL George 134 Tyngsboro Rd 978-710-7820
SPILLER Gordon 3 Colonial Ter 978-455-2672
SPILLER Suzanne 96 Meadowbrook Rd 978-251-1366
SPINAZOLA Margaret 225 Littleton Rd 978-250-8821
SPITSINA Tatyana 846 Wellman Av 978-251-1171
SPITZ Kevin 8 Lancaster Av 978-455-1712
SPLINGAERD Ortha 45 Gorham St 978-455-7489
SPOONER John 47 Mission Rd 978-251-7220
Springboard Schools 72 Boston Rd 978-256-1111
SPRINGER Iain 12 Balsam Dr 978-250-1262
SPUGNARDI Jason 50 Moore St 978-458-3105
SPURIA Paul 46 Spaulding Rd 978-256-3922
SQUILLACIOTI Ron 38 Freeman Rd 978-256-0244
SREBNICK Michelle 7 E Sheppard Ln 978-323-9823
SRIHASOY P 181 Littleton Rd 978-250-3940
SRP Cash for Gold 19 Vinal Sq 978-251-9994
SSENTEZA Kajubi 70 Boston Rd 978-942-4826
ST CLAIR Elizabeth 19 Sheila Av 978-221-5979
ST GERMAIN Thomas 16 Galloway Rd 978-256-7375
ST GERMAIN Thomas & Carol 16 Galloway Rd 978-256-7375
ST JEAN Michelle 10 Wilson St 978-221-6108
ST JEAN Susan 45 Dalton Rd 978-250-0417
ST JEAN Susan & Ronald 45 Dalton Rd 978-256-2073
St John's Church Rectory 115 Middlesex St 978-251-8571
St John's Church Rectory 115 Middlesex St 978-251-9385
St Mary's Ccd Bldg 33 North Rd 978-256-3541
St Marys Rectory 25 North Rd 978-677-2102
St Mary's Rectory 25 North Rd 978-256-2374
ST ONGE Dick 21 A Stedman St 978-256-9084
St Vartanantz Armenian Church 180 Old Westford Rd 978-256-7234
St. Joseph Cemetery 96 Riverneck Rd 978-458-4851
STACHOWICZ Edward 5 Roosevelt St 978-251-4788
STACHOWICZ Lucyna 11 Glen Av 978-256-2053
STACK Michael 6 Amelia Dr 978-251-4318
STACKPOLE Jeff 21 Fairbanks Rd 978-453-6051
STAFFORD Leslie 34 Linwood St 978-256-1065
STAFFORD Maria 31 Kensington Dr 978-256-6357
Stafford Brian J 19 Fletcher St 978-250-0300
Stafford Brian J 19 Fletcher St 978-250-0300
Stafford Gaudet & Associates LLC 19 Fletcher St 978-250-0300
Stafford Gaudet & Assocs LLC 19 Fletcher St 978-250-0300
STAGNONE Christopher 11 Sanford Rd 978-656-8385
STAGNONE Francis 48 Brentwood Rd 978-256-7738
STAGNONE Jeffrey 12 Hidden Wy 978-455-5228
STAGNONE Jon 9 Jensen Av 978-250-0862
STAHL Elizabeth 168 Mill Rd 978-256-6040
STAHL Kurt 25 Brick Kiln Rd 978-452-9865
STAHL Kurt 25 Brick Kiln Rd 978-453-0572
Stalker Electric 63 Middlesex St 978-455-0988
STANDER Richard 153 Turnpike Rd 978-256-6384
STANDER Robert 3 Harold St 978-256-1326
STANG Lizbeth 104 Turnpike Rd 978-244-9097
STANICHUK Jim 3 Spring St 978-677-7576
STANICK Kathleen 200 Wellman Av 978-251-3605
STANIZZI Doreen & Joe 35 Garrison Rd 978-256-4486
STANIZZI Salvatore & Ruth 35 Garrison Rd 978-250-2462
STANLEY Robert 15 Elm St 978-319-9135
STANO Viera 198 Wellman Av 978-251-0216
STANO Viera 198 Wellman Av 978-251-0237
STANOMIR George 7 C Scotty Hollow Dr 978-251-0229
STANSFIELD Colleen 21 First St 978-955-5094
STANSFIELD Eric 5 Field St 978-710-5825
STANTON Maryjo 10 Manwell Rd 978-256-8037
STANTON Meghan 8 Dartmouth St 978-251-4326
STANWAY Joanne & Phil 6 Lantern Ln 978-455-0152
Staples 265 Chelmsford St 978-256-1828
STARACE John 11 E Scotty Hollow Dr 978-323-9770
Starbuck's Coffee 101 Drum Hill Rd 978-458-2464
STARK Nealon 4 Hostler Rd 978-256-5266
STARKS Tracy 40 Thomas Dr 978-244-0519
STARKWEATHER James 19 Dunshire Dr 978-221-6670
STARNAUD Henry 96 Richardson Rd 978-452-7842
STARR Lawrence 52 Westview Av 978-455-9139
STARR Lisa 20 Beech St 978-251-7536
STARR Melvin 16 Fairbanks Rd 978-256-4449
STARR Noah 11 Glen Av 978-677-7489
STASIOWSKI Stanley 27 Summer St 978-256-7482
STATUTO Dennis P 111 Chelmsford St 978-256-0650

BUSINESSES AND RESIDENTS

STAUBLE Doris 7 Sleeper St 978-455-2505
STAUFFER Richard P 17 Pleasant St 978-746-2010
STAVOLTA Lora 28 Linwood St 978-710-6353
STCLAIR Katherine 59 Mission Rd 978-251-7404
STEADMAN Bonnie 72 Willis Dr 978-251-3858
STEARNS Robin 255 North Rd 978-954-5121
STEELE Alexander 3 Lord Rd 978-455-9521
STEELE Claire 82 Brick Kiln Rd 978-221-5968
STEELE Stephen 21 Brian Rd 978-250-9682
STEEVES Paula 66 Hunt Rd 978-250-3771
STEEVES Russell 43 Abbott Ln 978-256-6333
STEFANINI J 83 Garrison Rd 978-677-6379
STEGMAIER Bob 73 Prescott Dr 978-251-2524
STEGMAIER Norma 4 Muirfield Wy 978-251-0519
STEILING Carl 68 Moore St 978-454-2835
Stein Eric 3 Meeting House Rd 978-256-5557
STEINBERG Annette 44 Billerica Rd 978-455-6338
STELLOS C 25 Fairbanks Rd 978-244-1499
STELMACH Michael 7 Joyce St 978-856-7468
STEPHENS Alan 4 Bartlett St 978-250-8078
STEPHENS John 5 Wedgewood Dr 978-256-5589
STERGIOU Christos 2 Tollcross Rd 978-256-8144
Sterling Corp 20 Industrial Av 978-256-1040
Sterling Stone Real Estate 235 Billerica Rd 978-250-3900
STERNSTROM Kent 3 Montclair Cir 978-256-7888
STEVENS Debra 18 Fenwick Rd 978-256-6421
STEVENS Lynn 2 Stonehill Rd 978-251-7823
STEVENS Mark 146 Park Rd 978-677-6883
STEVENS Maryann 255 North Rd 978-256-3075
STEVENS Mimiko 3 Kiberd Dr 978-251-4907
STEVENSON Nancy 255 North Rd 978-455-4829
STEWART Ellen 22 Bradford Rd 978-770-2954
STEWART G 15 Drexel Dr 978-251-8527
STEWART Maureen 311 Littleton Rd 978-221-6684
STEWART Robert 12 Evergreen St 978-256-8313
STEWART William 181 Littleton Rd 978-250-8008
STIDSEN Kathrine 199 Chelmsford St 978-256-7012
Stillness, Power 70 Princeton St 978-251-7050
Stimulus 210 Boston Rd 978-455-9433
STINE Jynnifer 32 Ansie Rd 978-250-1291
STINNETT David 47 Billerica Rd 978-256-4594
STINNETT Donald 18 Cambridge St 978-256-4207
STITHAM Donald 23 Monument Hill Rd 978-250-3992
STJEAN Patricia 306 Boston Rd 978-250-4662
STJEAN Patricia 306 Boston Rd 978-256-9124
STOCKTON K 5 Sycamore St 978-250-7295
STOKES Shari 25 Miland Av 978-256-5972
STOLKI Tom 156 Concord Rd 978-256-3491
STOLOFF Edward 70 Tyngsboro Rd 978-455-4934
STONE Ellen 5 Boardwalk 978-323-9103
STONE Michael 3 Morning Glory Cir 978-250-3244

STONY BROOK AUTO BODY, INC.
112 Tyngsboro Rd., N. Chelmsford 978-251-8029

Stony Brook Landscaping Inc 6 A School St 978-251-1362
Stony Brook Primary Care 20 Research Pl 978-446-9850
Stony Brook Primary Care 20 Research Pl 978-710-5312
Stop & Shop 299 Chelmsford St 978-250-4102
STOREY Paul 203 Main St 978-251-9743
STORMONT Anne 255 North Rd 978-458-4464
STOTT Kathleen & Dennis 8 Jerridge Ln 978-256-2119
STOTT Mark 25 Misty Meadow Rd 978-250-8026
STOTT Susan 8 Sheila Av 978-770-0370
Stott's Nursery Inc 70 Warren Av 978-256-7951
STOUT Scott 3 Jerridge Ln 978-455-8123
STOVER Chris 12 Gallup Dr 978-323-9926
STOWELL Alyson 22 Pleasant St 978-256-3420
STOWELL Robert 4 Technology Dr 978-251-3464
STPETER Jennifer 52 Linwood St 978-250-9251
STPETER Lisa 5 Jensen Av 978-250-8575
STPIERRE Aliyah 360 Littleton Rd 978-677-7843
STRAEFFER Gregory 5 Barry Dr 978-251-2889

STRAMAGLIA, KRISTEN ASSOCIATE ATTORNEY - KURLAND & GROSSMAN, P.C.
139 Billerica Rd. 978-256-2660

STRANDBERG Ronald 63 Swain Rd 978-455-1390
STRATTON James 8 Waterford Pl 978-251-7493
STRATTON Robert 189 Littleton Rd 978-455-4943
STRAUSS Marcia 39 Thomas Dr 978-250-9459
STRAZZULLA Anna 4 Howard Rd 978-677-6545
STRAZZULLA Joseph 5 Bonanza Rd 978-250-7323
STREIN Dale E 17 Woodlawn Av 978-256-7288
STREMMENOS Demetrios 107 Turnpike Rd 978-244-9238
STREMMENOS Demetrios 107 Turnpike Rd 978-250-4090
STRIKER Barbara 108 North Rd 978-250-1455
STRIPP Brian 90 High St 978-256-0299
STROBEL Christopher 54 Linwood St 978-452-1287
STROBL Delores H 199 Chelmsford St 978-256-5834
STRONG Martyn 97 Prescott Dr 978-251-3457
STROUD Adam 169 High St 978-251-4257
STUART Annie 82 Brick Kiln Rd 978-656-8583
STUART Jennifer 19 Mill Rd 978-250-8538
STUART Jennifer 19 Mill Rd 978-746-8704
STUART Ken 7 Buckman Dr 978-256-3063
STUART Ronald C 14 Courtland Dr 978-256-9289
STUCZYNSKI Thomas 32 Amble Rd 978-256-9851
STUEBING John R 24 Whippletree Rd 978-256-8068

STUMPEEZ STUMP REMOVAL
www.stumpeez.com 888-957-8867

STURGEON D & W 235 Groton Rd 978-251-7060
STVIL George 134 Tyngsboro Rd 978-455-6107
Stylos, Louis DMD 13 Village Sq 978-256-6433
STYMAN Pearl 20 Summer St 978-454-8200
STYSKAL Roger 10 Donna Rd 978-256-5029
SUBBANNAGARI Sravani 33 Holt St 978-251-0580
Subway 48 Chelmsford St 978-250-8833
Subway 66 Parkhurst Rd 978-654-5270
SUECH Michael 8 Somerset Pl 978-250-3809
Sugar Bake Shoppe 12 Chelmsford St 978-256-5540
Sugarbug Dental Suite Pc 1 Courthouse Ln 978-458-2616
SUGHRUE Molly 262 Littleton Rd 978-455-9334
SUKHI Rajshree 1 Applewood Dr 978-250-1829
Sulahian Jacques H MD 7 Village Sq 978-256-4363
SULESKI Ed 8 Buttercup Ln 978-250-1174
SULLIVAN Amanda 8 Sycamore St 978-256-0488
SULLIVAN Ann 978-256-8669
SULLIVAN Anne 40 Westview Av 978-256-2795
SULLIVAN Brian 3 Driftwood Dr 978-256-5155
SULLIVAN Brian 14 Evergreen St 978-250-9008
SULLIVAN Christopher 19 Brentwood Rd 978-455-0922
SULLIVAN Christopher & Peggy 8 Bishop St 978-250-0501
SULLIVAN Corinne 28 Cambridge St 978-955-5712
SULLIVAN Cynthia 8 Ansie Rd 978-256-9596
SULLIVAN Cynthia 6 Pearson St 978-256-3651
SULLIVAN Daniel 3 Manwell Rd 978-256-7863
SULLIVAN Daniel 4 Shedd Ln 978-453-3813
SULLIVAN Daniel 3 St Andrews Wy 978-251-1620
SULLIVAN Daniel 238 Wellman Av 978-455-8954
SULLIVAN Don 9 Hidden Wy 978-256-9248
SULLIVAN Doris 35 Dunshire Dr 978-251-3262
SULLIVAN Eamonn 10 Harold St 978-250-3283
SULLIVAN Elaine 255 North Rd 978-250-8479
SULLIVAN Gerald 14 McIntosh Rd 978-256-9238
SULLIVAN Gerald 16 Muirfield Wy 978-251-4570
SULLIVAN Jean 270 Littleton Rd 978-256-6719
SULLIVAN John 61 Dunstable Rd 978-256-3859
SULLIVAN John 124 Graniteville Rd 978-251-8468
SULLIVAN John 19 Sheila Av 978-251-4308
SULLIVAN John & Marijo 5 Brentwood Rd 978-677-6961
SULLIVAN Joyce 9 Evergreen St 978-455-9539
SULLIVAN Kevin 20 Berkeley Dr 978-677-6915
SULLIVAN Kevin 40 Old Stage Rd 978-710-4668
SULLIVAN Lesley 3 Dakota Dr 978-710-4168
SULLIVAN Martha 19 Sheila Av 978-256-5025
SULLIVAN Mary 46 Harding St 978-251-4134
SULLIVAN Nancy 255 North Rd 978-710-4517
SULLIVAN Patricia 33 High St 978-256-5263
SULLIVAN Phil 1 Hillcrest Dr 978-256-4827
SULLIVAN R 30 Dalton Rd 978-256-8147
SULLIVAN Rebecca 11 Cushing Pl 978-710-3080
SULLIVAN Robert 20 Colonial Dr 978-256-8847
SULLIVAN Robt 108 Stedman St 978-256-7702
SULLIVAN Robtf 10 Moonbeam Av 978-256-3464
SULLIVAN Sarah 43 Bartlett St 978-250-0781
SULLIVAN Sean 8 Chestnut Av 978-256-3546
SULLIVAN Sharon V 113 Kristin Dr Ext 978-710-3681
SULLIVAN Tammy 150 North Rd 978-250-0850
SULLIVAN Walter J Jr 19 Carriage Dr 978-256-9627
SULLIVAN William 20 Birch St 978-256-4275
SULLIVAN William 28 First St 978-256-7437
Sullivan & Carroll Law Offices 18 North Rd 978-250-4600
Sullivan Realty Group 4 Shedd Ln 978-323-9690
Sullivan Timothy J 25 Fletcher St 978-250-4255

Sullivan, Sharon V Atty 978-250-9400
Summer Place Retirement Residence 20 Summer St 978-256-9977
Summit Building Services Inc 21 Glen Av 978-256-7444
SUN D 533 Wellman Av 978-251-4980
SUN P 360 Littleton Rd 978-250-7399
Sun Associates 55 Middlesex St 978-251-1600
Sun Associates 55 Middlesex St 978-251-8700
SUNDQUIST Robert 13 Conestoga Rd 978-256-9603
SUNDSTROM Stanely 34 High St 978-250-4430
SUNNAA Nisreen 978-251-0637
Sunny Acres 254 Billerica Rd 978-256-7300
Sunny Acres Nursing & Rehab 254 Billerica Rd 978-256-0231
Suns International LLC 127 Riverneck Rd 978-349-2329
Sunshine Carpet 14 Middlesex St 978-251-8825
SUONG Melody 12 Fisher Rd 978-440-5017
Supercuts 109 Drum Hill Rd 978-454-9930
SUPPLE Richard 219 Billerica Rd 978-256-6880
SUPPLE Richard 219 Billerica Rd 978-256-7842
SUPPLE Scott 2 Castlewood Dr 978-710-3939
SURAPANENI Kedar 5 Hillcrest Dr 978-256-4619
SURESHBABU Sridevi 4 Smokerise Dr 978-256-1443
SURETTE Jas E Jr 119 Acton Rd 978-256-1438
Surgery Ctr At Drum Hill 10 Research Pl 978-275-1300
Surgisite North 321 Billerica Rd 978-455-0272
SURKO Richard 37 Clarissa Rd 978-256-2532
SURPRENANT Cheryl 3 Pallet Dr 978-856-7009

SUSHI YANAGI
83 Parkhurst Rd., #1 978-455-5598

Sushi Yanagi 83 Parkhurst Rd 978-455-5598
SUSLOVITCH John 22 Priscilla Av 978-256-0381
SUTCLIFFE Arthur 8 Indian Dr 978-256-7941
SUTHERFN Scott 24 Singlefoot Rd 978-250-1978
SUTKUS Alan 11 Janet Rd 978-256-0353
SUTLIFF Anthony 14 Abbott Ln 978-770-2144
SUTTON Sue 4 Clipper Ln 978-455-3862
SWAFFER Ronald 28 Westford St 978-323-9610
SWANFELDT Zachery 6 Cortez St 978-250-1475
SWANSON Denise 24 Windsor St 978-251-0592
SWANSON Elizabeth 56 Byam Rd 978-256-0713
SWANSON Keith 337 Boston Rd 978-942-4967
SWANSON Laura 31 Arbutus Av 978-256-1896
SWARTZ Theresa 1 Smith St 978-710-6071
SWEENEY Courtney 9 Churchill Rd 978-250-2764
SWEENEY G & L 20 Muriel Rd 978-256-6911
SWEENEY Gerald 20 Muriel Rd 978-710-6226
SWEENEY Jean 33 Longmeadow Rd 978-256-4356
SWEENEY Joseph 199 Chelmsford St 978-454-6135
SWEENEY Kevin 14 Gail St 978-250-1268
SWEENEY Michael 8 Windsor St 978-251-3629
SWEENEY Paul 46 Kensington Dr 978-256-7241
SWEENEY Phyllis 4 Lord Rd 978-256-4129
SWEENEY Susan 12 Larssen Cir 978-251-0151
SWEENEY Susan 12 Larssen Cir 978-710-7845
Sweet Enough Boston LLC 61 Central Sq 978-256-9109
SWENSON John Jr 50 Mill Rd 978-256-9078
SWENSON Nir 16 Waterford Pl 978-455-7061
SWENSON P C 52 Mill Rd 978-256-5278
SWIFT Diane 40 Warren Av 978-250-1798
SWINIARSKI Peter 75 Prescott Dr 978-251-0840
Sycamore Networks 220 Mill Rd 978-250-2900
SYKES Barry 2 Westchester Rd 978-256-1753
SYKES Jean 21 Castlewood Dr 978-251-7452
SYLVESTER Dawn 269 Wellman Av 978-251-0280
SYLVESTER Susan 11 Wildes Rd 978-942-4853
SYLVIA Anthony 189 Littleton Rd 978-710-3665
SYLVIA Mark 43 Kensington Dr 978-256-3543
SYLVIA Thomas 6 McCormick Ln 978-256-4461
Synclear Technology Group Inc 7 Technology Dr 978-454-7460
Synergic Solutions 6 Courthouse Ln 978-935-4096
SYSUN Walter 40 Abbott Ln 978-244-9063
SZARKA Thelma 181 Littleton Rd 978-250-0407
SZARKA William 181 Littleton Rd 978-250-2730
SZEKELY Bill 10 Doral Dr 978-251-3693
SZEKELY William 10 Doral Dr 978-251-3394
SZETELA John 86 Swain Rd 978-221-6456
SZYJKA Peter 79 High St 978-250-8294

T T T

229 Billerica Rd Trust 229 Billerica Rd 978-256-5079
3 E International Inc 7 Doris Dr 978-251-1444
3 Trolls Games & Puzzles 7 Summer St 978-250-0566

T J HOMES AND REALTY
Serving Chelmsford 978-833-0927

T J Maxx 288 Chelmsford St 978-256-0612
T Kinloch 104 Turnpike Rd 978-250-5938
TABACZYNSKI L 189 Littleton Rd 978-256-5734
TABOIS Natalie 82 Brick Kiln Rd 978-459-4228
TABOR Richard 6 Forrest St 978-250-8539
TADDEO Clare 20 Biscayne Dr 978-256-8914
TADDEO Edith 3 Berkeley Dr 978-221-6642
TADDEO Edith 3 Berkeley Dr 978-251-0956
TAIT Michael 13 Eldorado Rd 978-256-2844
TAKVORIAN Erika 20 McIntosh Rd 978-710-7552
TAKVORIAN N 8 Ruthellen Rd 978-405-0501
TALAYCO Maureen 30 Miland Av 978-256-9255
TALBOT E J 40 Maple Rd 978-256-4557
TALBOT Edw 40 Maple Rd 978-256-4557
TALBOT Joy 177 Princeton St 978-251-5251
TALBOT Kathleen 69 Parker Rd 978-256-1606
TALBOT Lauren 175 Princeton St 978-455-2722
TALBOT Susanne 40 Maple Rd 978-256-2177
Talbot Insurance Agency 221 Chelmsford St 978-256-3367
TAMBO Kim 30 Whippletree Rd 978-256-4391
TAMBO William 100 Pine Hill Rd 978-256-5044
TAMILIO Emily 255 North Rd 978-455-0196
TAMUKEDDE D 717 Wellman Av 978-770-0845
TAN Kenneth 29 Quigley Av 978-251-0348
TAN MIU Kun 5 Chestnut Hill Rd 978-256-4724
Tandy Leather 73 Princeton St 978-275-0596
TANG Michelle 23 Elm St 978-244-0675
TANG-KONG Richard 238 Main St 978-251-3917
TANINI Giuliano 15 Manning Rd 978-459-0049
TANN Kim 82 Brick Kiln Rd 978-937-1198
TANSEY Leslie 4 Westford St 978-323-9409
TAPLIN Harry 199 Chelmsford St 978-256-8760
TARANTO Angelo 8 Charlemont Ct 978-251-8205
TARANTO Ramona 57 Gorham St 978-479-4045
TARDIFF M 29 Elm St 978-710-7256
TARI Villu 34 Woodlawn Av 978-455-5679
TARR Andrew 5 Kelshill Rd 978-455-3186
TARRANT Megan 8 Country Club Dr 978-256-7462
TARSITANO K 978-251-8465
TASKER David 1 Northgate Rd 978-256-8197
TASSI Kenneth 60 Gay St 978-455-2664
TASSI Michael 270 Littleton Rd 978-250-6847
TASSINARI Kara 16 Colonial Dr 978-256-0178
TASSINARI Scott 276 Mill Rd 978-710-4073
TATARA E & C 8 Tanglewood Dr 978-244-0468
TATOR Rosemary 10 Farley Brook Rd 978-710-7147
TATTON Christopher 21 Sprague Av 978-458-1430
TAVANIS Rosalyn 874 Wellman Av 978-319-9451
TAVANO Philip 7 Lamda Ln 978-256-4669
TAVARES Luis 184 Tyngsboro Rd 978-251-3760
TAVERNA Deb 109 Billerica Rd 978-256-5613
TAVERNA Dolores 5 Kennedy Dr 978-251-0770
TAVERNA Gina 53 Thomas Dr 978-250-8361
TAVERNA M C 109 Billerica Rd 978-250-1083
TAVOULARIS Elizabeth 254 Billerica Rd 978-250-4678
Tax Man 17 A Dunstable Rd 978-251-0405
TAYAG Eva 9 Janet Rd 978-256-7238

TAYARI, LILI, DMD
662 Boston Rd, Billerica 978-667-2741

TAYEBI Ron 7 Fuller Rd 978-455-9529
TAYLOR Carolyn 21 Arbutus Av 978-256-7947
TAYLOR David 15 Rivermeadow Dr 978-455-0044
TAYLOR Diane L 1 Technology Dr 978-453-9622
TAYLOR Edward 2 Bentas Pl 978-251-0614
TAYLOR Elaine 11 Clydesdale Rd 978-251-0673
TAYLOR John 7 Summit Av 978-256-0104
TAYLOR Katherin 26 Locust Rd 978-256-9146
TAYLOR Lindsay 7 Equestrian Ln 978-455-2711
TAYLOR M & J 7 Boyds Ln 978-256-1801
TAYLOR Robert 39 Acton Rd 978-250-1898
TAYLOR Robert 12 Dayton St 978-251-7796
TAYLOR Robert 295 Wellman Av 978-251-8153
TAYLOR Tom 10 Prairie Rd 978-256-3193
Taylor Rental 61 Parkhurst Rd 978-459-0116
Taylor Rental 61 Parkhurst Rd 978-937-5544
TAYS Kelly 3 Trotting Rd 978-251-3110
TEAGUE Timothy 842 Wellman Av 978-955-5162
Teamsters Health Svcs 3 Meeting House Ln 978-256-9728
TEDDER Blanche 20 Sheila Av 978-256-3931

BUSINESSES AND RESIDENTS

TEDESCO Deborah 88 High St. 978-459-1285
TEDESCO Kris 1 Barton Hill Rd 978-455-2940
TEEHAN Maurice 54 Harding St 978-251-8200
TEELE John 21 State St 978-244-0410
TEGROTENHUIS Marvin K 154 Hunt Rd 978-256-7215
Tek Microsystems Inc 978-244-9200
Teleflex 16 Elizabeth Dr 978-250-8123
TELESCO Paula 181 Littleton Rd 978-256-2157
TELLEZ Luciano 312 Wellman Av 978-251-0820
Tempus Unlimited 187 Billerica Rd 978-941-4027
Ten Perfect Nails 48 Chelmsford St 978-256-5201
TENAGLIA John 16 Mill Rd 978-256-4047
TENAGLIA Lina 16 C Scotty Hollow Dr 978-221-5263
TENG Cynthia 255 North Rd 978-256-0585
TEP Sophin 155 Westford St 978-455-9502

TEQUILA'S GRILL & CANTINA
6 Vinal Square 978-710-5512

TERESHKO Jill 196 Proctor Rd 978-250-8918
TERESHKO Stephen & Patricia 163 Concord Rd 978-256-0937
TERPENING Chris 4 Hildreth St 978-256-9251
TERRIO Bill 1 Technology Dr 978-770-0898
TERRIO Jovita 160 Tyngsboro Rd 978-251-3983
TERZAKIS Michael 181 Littleton Rd 978-256-1901
TESSIER Cindy 288 Littleton Rd 978-710-5906
TESSIER Robt 255 North Rd 978-251-7284
TEWKSBURY Jas 16 Housatonic Av 978-250-8307
Thai Jasmine 313 Littleton Rd 978-250-9509
THAIRU Kungu 24 Cathy Rd 978-256-4125
THAMER Verner 276 Mill Rd 978-251-0676
THAY Bunty 22 Amble Rd 978-250-9061
THAYER Kent 45 Parkerville Rd 978-244-9260
THAYER Teresa 46 Sylvan Av 978-256-5645
The Chelmsford Diner 7 Summer St 978-455-0648
The Courtyard Condo 360 Littleton Rd 978-250-2447
The Cutting Edge 15 Tyngsboro Rd 978-251-7600

THE ESTABLISHMENT RESTARANT & BAR
75 Princeton St. 978-455-3111

The Flannery Group 55 Middlesex St 978-251-0311
The Gill Group 1 Courthouse Ln 978-453-5115
The Kinloch Apartments 104 Turnpike Rd 978-250-5969
The Learning Experience 194 Chelmsford St 978-244-0049
The Mill Condo Trust 73 Princeton St 978-251-8030
The Shack 272 Old Westford Rd 978-942-4094
The Wine Rack 210 Boston Rd 978-221-5075
The Wish Project 166 Middlesex St 978-319-9473
The, Imperial Image INC 55 Middlesex St 978-251-4624
THEALL Frank 215 Chelmsford St 978-455-0614
THEEB Yousef 39 Wright St 978-251-4086

THEIDE PLUMBING, HEATING & HVAC
Serving Chelmsford 978-392-9511

THEMELIS Stephanie 267 Littleton Rd 978-954-5094
THEOFILOPOULO A 3 Archambault Wy 978-256-3685
THEOFILOPOULOS Angelo 14 Dawn Dr 978-256-6647
Therapy Assocs 3 Courthouse Ln 978-710-7569
Therapy Assocs 6 Courthouse Ln 978-935-4096
Thermo Fisher Scientific 21 Alpha Rd 978-244-0583
Thermo Fisher Scientific 21 Alpha Rd 978-513-0654
THERRIAULT Bernard 5 Clydesdale Rd 978-251-8775
THERRIAULT Bernie 5 Clydesdale Rd 978-251-8775
THERRIAULT Lorraine I 224 Littleton Rd 978-256-5778
THERRIEN Eric 13 Kennedy Dr 978-455-6604
THERRIEN Lynne 126 Dunstable Rd 978-251-3799
THERRIEN Paul 100 Hunt Rd 978-256-8375
THERRIEN Robert 29 Mission Rd 978-710-5104
THEURER Mark & Janice 24 Pine Hill Rd 978-256-8650
THIBAULT Garage 168 Proctor Rd 978-250-1028
THIBAULT John 17 Zeus Dr 978-244-1253
THIBODEAU Richard 40 Kensington Dr 978-455-3255
THIBODEAU Steve 978-455-4183
THINGROS Joseph 180 Tyngsboro Rd 914-237-5069
THINGROS Joseph 180 Tyngsboro Rd 978-677-7200
Think Counseling Svcs 14 Fletcher St 978-250-4777
THIRUMALAI Aruna 164 Mill Rd 978-256-3868
THISSELL Jessica 4 Claude Rd 978-455-2471
THISSELL Troy 255 North Rd 978-250-0313
THOMAS Allen & Judy 374 Littleton Rd 978-256-8772
THOMAS Annmarie 1 Wagontrail Rd 978-256-2812
THOMAS Christopher 4 Drexel Dr 978-455-3707
THOMAS M 33 Stonehill Rd 978-251-2727
THOMAS Michelle 38 Woodlawn Av 978-250-1956
THOMPSON Anne 182 Dalton Rd 978-250-7438
THOMPSON Charles 65 Harding St 978-251-3592
THOMPSON Dawna 65 Harding St 978-251-3592
THOMPSON Dennis 26 Janet Rd 978-256-0744
THOMPSON Elaine 237 Littleton Rd 978-256-6182
THOMPSON George 20 St Nicholas Av 978-256-1744
THOMPSON John 14 Arbor Rd 978-251-7146
THOMPSON John 255 North Rd 978-256-2654
THOMPSON Martha 6 Cortez St 978-250-0118
THOMPSON Susan 10 Wedgewood Dr 978-256-8212
THOREN Glenn 40 Crooked Spring Rd 978-710-4424
THOREN Glenn 18 Pinewood Rd 978-256-1482
THORNTON Erica 47 Stonegate Rd 978-677-7440
THORNTON Kristy 1 Strobel Ln 978-256-2682
THORNTON Thomas 8 Clancy St 978-455-6407
Three Brothers Towing 1 Oak St 978-244-1102
THUMITH Fred 12 Waverly Av 978-256-0118
THURLOW Jeffrey 13 Biscayne Dr 978-250-9503
THURSBY Paul 16 Swain Rd 978-251-3568
THURSTON Gary 1 Technology Dr 978-319-9248
TIANO Frank 1 Spruce St 978-244-0353
TIERNEY Catherine 7 Adirondack Rd 978-250-6707
TIERNEY Greg 26 Brentwood Rd 978-256-0323
TIERNEY Joseph 3 Grant St 978-251-3574
TIERNEY Kathy 7 Adirondack Rd 978-250-6707
TIERNEY Michael 44 Boston Rd 978-250-9081
TIGHE Brian 29 Arbor Rd 978-455-3543
TIGHE Cheryl 19 Sheila Av 978-452-9018
TIGHE Dennis 9 Warren Av 978-256-6983
Till Inc 23 Fenwick Dr 978-244-1277
TILLEY Ronald 3 Donna Rd 978-256-8935
Timanco 160 Turnpike Rd 978-256-2118
Time Insurance Solutions LLC 48 Chelmsford St 978-710-5490
TIMM L M 92 Westford St 978-256-2083
TIMM Nathan 13 Collins Cir 978-455-4385
TIMMINS Virginia 28 Lovett Ln 978-251-9705
TIMMONS S 24 Colonial Dr 978-250-8404
TINE Amy 26 Stedman St 978-455-4589
TINE Anthony J Jr 155 Hunt Rd 978-256-9959
TINGLEY Donna 44 Carlisle St 978-455-8830
TINKER Felice 255 North Rd 978-455-0339
TIRELLA Orlando 31 Byam Rd 978-770-2186
TIRRELL Sharon 189 Littleton Rd 978-250-1050
TOBIN Carol 3 Carolyn Av 978-251-3688
TOBIN Geraldine 13 Amble Rd 978-256-9680
TOBIN William 6 Downing Pl 978-256-8695
TODISCO Marilyn 24 Boston Rd 978-710-4409
TOLMACHOV Denis 4 Putnam Av 978-250-3887
Tomany, Kevin S MD 10 Research Pl 978-275-9650
TOMASI Carl 4 Lori Ln 978-256-8862
TOMLINSON Scott 17 Jensen Av 978-250-8936
TOMM Viola 178 Main St 978-455-3886
TONEY D 5 Muriel Rd 978-256-6166
TONG Duc 7 Tollcross Rd 978-256-3882
TONKS Linda 47 Littleton Rd 978-256-1979
Tony's Garage 76 Riverneck Rd 978-452-8500
TOOHEY Barbara & Thomas 15 Churchill Rd 978-256-2120
TOOMEY Jerry 118 Boston Rd 978-746-8900
TOOMEY P 9 Southgate Rd 978-256-6368
Tooth Fairy The 1 Courthouse Ln 978-458-2616
TOPPAN Dorinda 1 Kiberd Dr 978-251-3972
TORIGIAN Steven 27 Brian Rd 978-250-0148
TORKILDSEN Peter 1 Stony Brook Rd 978-455-0965
TORRES Zelma 7 Ranch Rd 978-256-4572
TORRICE Carl 4 Westland Av 978-256-4480
TORRICE Carl 4 Westland Av 978-710-3258
TOSCANO John 4 Canter Rd 978-256-3488
TOTO Desiree 28 Regina Dr 978-256-7570
TOTTEN Mark 29 Abbott Ln 978-250-3352
TOUMAYAN S 31 Mission Rd 978-251-4305
TOURABI M 21 Harold St 978-250-8040
TOURY Anthony J 10 Poulten's Green Wy 978-251-4468
TOUSSAINT Frida 118 North Rd 978-256-5410
Town Shoe Repair 8 Fletcher St 978-256-3036
TOWNE Andrew 255 North Rd 978-710-6274
TOWNE Jason 19 Dunstable Rd 978-677-6163
TOWNE Matthew 3 Livery Rd 978-221-5269
TOWSLEY Jean 5 Mission Rd 978-244-0212
TRABUCCO Ariana 3 Penni Ln 978-251-4019
TRACANNA Nicola 14 Danforth Ln 978-250-1832
TRACY Benjamin 66 Randall Rd 978-452-0460
TRACY Susan 55 Hall Rd 978-256-5280

BUSINESSES AND RESIDENTS

TRACY William 60 Sleigh Rd 978-244-5663
TRAEGDE Kenath 181 Littleton Rd 978-250-0784
TRAGER James 203 Concord Rd 978-256-0371
TRAHAN Armand A 10 Draycoach Dr 978-251-8498
TRAHAN David & Kathleen 2 Fieldstone Ter 978-250-7246
TRAHAN Dennis 8 Edgelawn Av 978-251-7743
TRAHAN M 19 Fourth Ln 978-256-0424
TRAHAN Mark 19 Fourth Ln 978-250-1803
TRAHAN Mark 16 Oak Knoll Av 978-454-3497
TRAHAN Scott 48 Stedman St 978-367-0254
TRAINER Mike 10 Miland Av 978-250-3736
TRAINOR Jacob 11 Clear St 978-250-4741
TRAINOR Jos 70 Carlisle St 978-454-8317
TRAINOR Mark 25 Middlesex St 978-710-4293
TRAINOR Rosemary 17 Norman Smith St 978-458-8650
TRAN Anh 69 Old Stage Rd 978-256-0887
TRAN Eangse 2 Waterford Pl 978-955-5723
TRAN Garry 21 Sandra Dr 978-256-6848
TRAN Jason 96 Gorham St 978-710-5888
TRAN Quang 93 Richardson Rd 978-251-2509
TRAN Tuan 10 Ridgewood Rd 978-710-5586
TRAUMULLER B 978-256-7076
TRAVAGLINI James 17 Fairbanks Rd 978-250-4001
Travassos Win 4 Meeting House Rd 978-454-9811
Travassos, Win MD 4 Meeting House Rd 978-454-9811
TRAVERS Kevin 12 Gay St 978-251-4939
TRAVERS Richard 227 Groton Rd 978-251-4384
TRAVERSA Antonio 15 Northview Av 978-256-8966
TRAYWICK Stephanie 16 Belmont Dr 978-250-4094
Tre Chic Hair Xtensions 2 Courthouse Ln 978-677-7104
Tre Chic Hair Xtensions 2 Courthouse Ln 978-677-7234
TREACY Kristen 13 Livery Rd 978-455-5292
TREAT Alexis 19 Sunset Av 978-677-7590
TREDEAU Mary 5 Footpath Rd 978-251-3006
TREDEAU Mary 5 Footpath Rd 978-455-6914
TREIBLE Roy 5 Adirondack Rd 978-256-1180
TRELEGAN Gregory 26 Hoyt Dr 978-250-9271
TREMBLAY Norman 153 Groton Rd 978-251-4429
TREUSCH Richard 194 Pine Hill Rd 978-746-8829

TRIANGLE SERVICE CENTER, INC.
177 Boston Rd. 978-256-7658
Tel. 978-256-9832

Triangle Store 148 Groton Rd 978-455-6403
TriaSys Technologies Corp 227 Chelmsford St 978-244-1060
TRIBOU Jas W 288 Littleton Rd 978-256-1932
TRINDAD Joao Bruno 494 Acton Rd 978-319-9342
TRINDADE Sonia 15 Chamberlain Rd 978-250-4010
TRINDALL Wayne 6 Terni Rd 978-256-6415
Trinity Ambulance 10 Jean Av 978-677-6207
Trinity Emergency Svcs 11 Cushing Pl 978-349-4215
Trinity Ems 17 North Rd 978-221-6388
Trinity Ems Inc 84 Turnpike Rd 978-455-7037
Trinity Luth Church 170 Old Westford Rd 978-256-6300
TRIPATHI Sangeev 4 Poulten's Green Wy 978-251-2512
TRIPLETT Anthony 104 Turnpike Rd 978-250-9646
TRIPOLI Bob 762 Wellman Av 978-455-4271
Triquint Semiconductor Inc 2 Exec Dr 978-805-6000
TRISCHITTA Jennifer 20 Summer St 978-256-9481
TRISCHITTA Jennifer 20 Summer St 978-455-8763
Triton Systems Inc 200 Turnpike Rd 978-250-4200
TRITTO Ashley 140 Stedman St 978-455-5611
Trix Systems Inc 68 Smith St 978-256-4445
TROCHA Sheila 331 Old Westford Rd 978-256-0534
TROISI John 37 Cathy Rd 978-256-1188
TROISI John Jr 39 B Scotty Hollow Dr 978-455-8689
TROKAS Theodore 276 Mill Rd 978-954-5122
TRONCOSO Antonio 10 Julio St 978-256-3793
Tropical Pet 49 Drum Hill Rd 978-453-3626
TROSCIANECKI Sandra 22 Windsor St 978-251-0927
TROTTIER Barbara 20 Summer St 978-453-4765
TROUGHTON David 6 Rack Rd 978-256-9253
TROXEL Donald 6 Trotting Rd 978-256-7627
TROY Robert 28 Brentwood Rd 978-256-5459
TRUE Ted 125 Locke Rd 978-256-4801
TRUDEAU Larry 4 Braeburn Rd 978-256-2933
TRUDEL David 31 Sylvan Av 978-250-8049
TRUONG Henry 4 Meadowcrest Ln 978-256-7357
TRZNADEL Christine 20 Summer St 978-221-6906
T's & Co 61 Central Sq 978-250-8099
TSAI Pin Bo 35 Higate Rd 978-319-9446
TSAMDIKOS George 8 Tuttle Rd 978-256-8889
TSANDIKOS Majorie 3 State St 978-256-5167
TSECHRINTZIS George 3 Shandel Dr 978-256-9049
TSENG Allan 15 Purcell Dr 978-455-4765
TSIDILKOVSKI Edward 60 Pine Hill Rd 978-256-4453
TSIHLIS Nicole 8 Gay St 978-251-0876
TSIKLIS Peter 3 Sherman St 978-251-3870
TSINGOS Leluda 9 Penni Ln 978-251-7119
TSIROVASILES J 14 Kensington Dr 978-256-8861
Tsm Abstract Inc 73 Princeton St 978-677-6507
TSOLAS Doreen 360 Littleton Rd 978-319-9675
TSOUVALAS Meryl 808 Wellman Av 978-251-3172
TU Amy 7 Miner Av 978-319-9950
TUBRIDY John 45 High St 978-250-0190
TUCKER Chris 12 Green Wy 978-256-0054
TUCKER Mak 255 North Rd 978-455-6476
TUCKER MIA 8 Regina Dr 978-455-2841
TUCKER Tara 176 High St 978-710-7337
TUFFOUR George 67 Princeton St 978-954-5735
TUFTS Floating Hospital Pediatric Ctr 20 Research Pl 978-937-6362
TULLY Michael 978-251-8313
TUNG Szehai 4 Brush Hill Rd 978-455-2080
TURBEY Marc 220 Dunstable Rd 978-251-1512
TURBYFILL Suzanne 199 Chelmsford St 978-454-6699
TURCHINETZ Jay & Beverly 12 Hitchin Post Rd 978-250-5919
TURCO John 10 Princess Av 978-251-4540
TURCO Kara 35 Prescott Dr 978-710-3613
TURGISS Shirley 61 Jordan St 978-251-3510
TURLEY Dr 56 Harding St 978-251-1174
Turmaine Roland A 227 Chelmsford St 978-250-4980
TURNER Deborah 209 Park Rd 978-263-9296
TURNER Jasdanita 11 Hillcrest Dr 978-256-3758
TURNER Joan 32 Drexel Dr 978-677-7669
TURNER Kevin 255 North Rd 978-256-2336
TURNER Laurie 35 Janet Rd 978-250-0156
TURNER Martha 4 Amble Rd 978-710-5914
TURNER Peter 7 Hornbeam Hill Rd 978-256-4478
TURNER Sandra 25 Drexel Dr 978-251-1968
TURNER Thomas 14 Winslow Rd 978-256-7250
TURNER Warren 255 North Rd 978-256-8265
TUTNAM Susie 510 Wellman Av 978-710-6789
Twin Brothers Party Rentals 127 Riverneck Rd 978-337-9730
Twin Trucking Corp 121 Riverneck Rd 978-656-3900
TWITCHELL Jim 10 Arrowhead Cir 978-250-9466
TWOMBLY Elizabeth 19 Windemere Ln 978-256-2306
TYMULA Chris 131 Proctor Rd 978-256-1986
TYMULA Walter 14 Princess Av 978-251-4686
Tyner Law Office 9 Fletcher St 978-710-6011
Tyner Law Offices 9 Fletcher St 978-710-5713
Tyner Michael L 3 Summer St 978-256-9655
Tyner, Michael L Atty 3 Summer St 978-256-9655
TYROS Charles 23 Garland Rd 978-256-7704
TYROS Evangelos 13 Chestnut Av 978-256-0913
TYROS George R 13 Manwell Rd 978-455-9749
TYROS K & D 71 Princeton St 978-251-8137
Tyros, Katherine R DMD 18 North Rd 978-256-2561

U U U

U S EPA Region 1 NE 11 Technology Dr 978-421-0500
U S Gov't N Chelmsford Post Office 3 Kennedy Dr 978-251-3146
UBELE Kathy 8 Julio St 978-710-6959
UBERTI Ronald 207 Concord Rd 978-256-2010
Ugarte, Richard MD 228 Billerica Rd 978-250-6100
U-Haul Neighborhood Dealer 164 Middlesex St 978-256-3579
ULLOM John 104 Dalton Rd 978-256-6091
UMAOKA Yoshito 311 Old Westford Rd 978-455-7988
UMBARGER Mary 5 Westchester Dr 978-256-6593
UNDERHILL Wm R 21 Brick Kiln Rd 978-458-7848
UNDERWOOD John 13 Galloway Rd 978-256-1029
UNDZIS Ronald 5 Lauderdale Rd 978-256-8272
UNGER Rosalind 28 McIntosh Rd 978-256-4403
Unique Nails and Spa 23 Vinal Sq 978-251-8111
Unisphere Solutions 1 Exec Dr 978-848-0300
United Installations Inc 63 Middlesex St 978-251-7002
United Site Services 978-250-3907
Universal Software Corp 1 Olde North Rd 978-221-5731
UNTRACHT Zachary 9 Frank St 978-251-4829
UPPILIAPPAN Badhri 5 Jerridge Ln 978-250-0515
Ups 87 Brick Kiln Rd 978-970-4300
UPS Store The 119 Drum Hill Rd 978-454-4700
UPTON Chuck 21 Thomas Dr 978-256-4465
UPTON David 16 A Pleasant St 978-250-9353
URBAN John 290 Dunstable Rd 978-251-3232
URBAN Laurence 294 Dunstable Rd 978-251-7418
URBAN Stephen 8 Hillside Ln 978-256-8685
URBOWICZ Maria 142 Wellman Av 978-256-9462

URBOWICZ Robert 34 Horseshoe Rd 978-251-2814
URE Aino 69 Amble Rd 978-256-6625
USAA Realty Co 300 Apollo Dr 978-250-1112
UTTECHT Robert 3 Taylor Ln 978-256-4256
UTTLEY Brooke 215 Chelmsford St 978-710-5219
UTTLEY Pamela 255 North Rd 978-455-5237

V V V

VA K 360 Littleton Rd 978-250-4286
VACARRO Julie 15 Orchard Ln 978-455-2977
VACCARIELLO Joe 290 Boston Rd 978-250-7480
VACCARO Arthur 114 Main St 978-251-8404
VACCARO Jean 80 Locke Rd 978-250-1536
VACCARO Karen 6 Rio Grande Dr 978-250-3756
VAHE Ellen 181 Littleton Rd 978-256-1413
VAICH Edward 32 Galloway Rd 978-256-5922
Vail David G Co Inc 121 Riverneck Rd 978-656-9996
VAILLANCOURT Doris 1 Smith St 978-256-2835
VAITSES Paul 82 Brick Kiln Rd 978-455-3998
VALDINA John 7 Kensington Dr 978-957-8679
VALENTINE Melanie 270 Littleton Rd 978-455-4682
VALERA Emily 132 Tyngsboro Rd 978-955-5565
VALES Bernadette 82 Brick Kiln Rd 978-323-9339
VALGE Juri 184 High St 978-256-5963
VALIYAVEEDU Biju 29 Lamplighter Ln 978-800-1303
VALLELEY John 13 Donna Rd 978-256-3536
Valley Collaborative 40 Brick Kiln Rd 978-528-7800
Valleycrest Maintenance 17 Progress Av 978-244-1084
VALLIER Joyce 20 Summer St 978-955-5905
VALUATION Baystate 6 Checkerberry Ln 978-256-8516
VAN DINTER John 5 Indian Dr 978-256-3607
VAN DYNE Donald 29 Brentwood Rd 978-256-6909
Van Savage, Katherine MD 20 Research Pl 978-256-1858
VANAUKEN Bruce 17 Arbutus Av 978-455-1324
VANAUKEN Bruce A 17 Arbutus Av 978-256-0902
VANBLARCOM Sarah 10 Hart Rd 978-656-8582
VANBUREN Martin 1 Jonathan Ln 978-256-6407
VANDALL Carolyn 276 Mill Rd 978-954-5877
VANDERHEIDE Gerritt 52 High St 978-256-6448
VANDERLIPPE Richard 225 Littleton Rd 978-250-9615
VANDERMEER Harry 232 Old Westford Rd 978-256-6118
VANDINTER Jason 159 Groton Rd 978-251-0201
VANDYNE Donald 29 Brentwood Rd 978-256-6909
VANGELDER Robert 43 Thomas Dr 978-250-4782
VANN Helena 3 Gay St 978-251-0141
VANPELT DARBARKLEY Joanne & Robert 189 Littleton Rd 978-677-6021
VANTASSELL Kenneth 5 Gallup Dr 978-250-7320
VANWORMER Jerry 146 Old Westford Rd 978-256-6008
VARGAS Pelagia 32 Princeton St 978-455-0688
VARGELITIS Dennis 6 Johnson Rd 978-770-0600
Variety Village 11 Dunstable Rd 978-251-8000
VARNEY Michael 360 Littleton Rd 978-455-5105
VARRELL A 157 Westford St 978-256-5537
VARTANIAN Hrair 43 Parkhurst Rd 978-256-1871
VASAPOLLI Angela 6 Footpath Rd 978-319-9887
Vasco, Tricia M MD 10 Adams St 978-251-3159
Vascular Assocs Of Merrimack Valley 10 Research Pl 978-453-6900
VASILAKIS Kosta 70 Proctor Rd 978-710-3226
VASILAKIS Kosta 10 Wilson St 978-256-8165
VASQUEZ Leyli 30 E Scotty Hollow Dr 978-677-6553
VAUGHN E 7 Doral Dr 978-455-9412
VAUGHN Jana 45 Willis Dr 978-251-4148
VAUGHN Tyler 70 Boston Rd 978-256-7189
VAZGABRIEL Patricia 255 North Rd 978-677-6378
VAZQUEZ Amy 70 Boston Rd 978-710-7743
VAZQUEZ Carmelo 119 Wellman Av 978-251-0129
VAZQUEZ Diane 360 Littleton Rd 978-677-7595
VAZQUEZ Julio 22 Ruthellen Rd 978-256-7583
VECCHIONE Annette 1 Allen St 978-250-6920
VECCHIONE Lisa 1 Allen St 978-455-1485
VEGA Javier 267 Littleton Rd 978-746-8635
VEIGA Therese 13 First St 978-256-5329
VEILLEUX Jerene 53 Amble Rd 978-856-7978
VEILLEUX Joe 215 Chelmsford St 978-323-9142
VEINO Janet 17 Charlemont Ct 978-251-4527
VELA Rose 16 Charlemont Ct 978-251-8810
VELAGALA Yogitareddy 3 Chatham Rd 978-250-9802
VELARDI Christopher 50 Locke Rd 978-256-6697
VELARDI Christopher 50 Locke Rd 978-677-7128
VELASCO Daniela 8 Oriole St 978-244-9369
VELAZQUEZ Camilla 30 Whippletree Rd 978-677-6714
VELEZ Carmen 267 Littleton Rd 978-323-9813
VELLANTE Annmarie 878 Wellman Av 978-251-3225
VELMURUGAN Anandaraj 978-735-2463
Vending Machine Co 55 Middlesex St 978-251-8363
Vending Machine Cos 55 Middlesex St 978-251-8363
VENNARD Cathy 14 Dennison Rd 978-251-3149
VENO Mary 159 Wellman Av 978-455-5694
VENTURA Richard 146 Boston Rd 978-710-3028
VERCAUTEREN Geoffrey 8 Seventh Av 978-455-9495
VERCELLI John 6 Bel Air Dr 978-251-0474
VERDI Susan 19 Old Midlsx Tmpk 978-677-7529
VERMA Dharmender 255 North Rd 978-250-4373
VERMA Maricia Renee 2 Dayton St 978-323-9920
VERMOT-GAUD Stephen 5 Lady Slipper Ln 978-256-9890
VERVILLE Donald 31 Willis Dr 978-251-3175
VERZONA Christopher 1 Pasture Ln 978-710-3910
VETH Robert 4 Lantern Ln 978-256-5264
VETH Robert 4 Lantern Ln 978-256-9391
VIARELLA Janine 20 Parlee Rd 978-250-1301
VICENTE Kim 25 Wright St 978-319-9690
VIEIRA Lindsey 311 Littleton Rd 978-770-2108
VIGEANT Nancy 3 Charlesgate Rd 978-455-3665
VIGLIONE V 62 Randall Rd 978-453-9234
VIGNOLA William & Roseann 261 Boston Rd 978-250-9660
Village Electric 9 Kidder Rd 978-256-6370
Village Grooming Ctr 29 Vinal Sq 978-251-8192
Village Rentals 8 Fletcher St 978-256-4945
Village Square Convenience Store 14 Fletcher St 978-250-3897
VILLANDRY Anthony 104 Turnpike Rd 978-250-9173
VILLANO Deborah 10 Gregory Rd 978-250-8082
VILLANOVA Michael 17 Starlight Av 978-256-8366
VILLANUCCI Dennis 11 Clover Hill Dr 978-256-7693
VILLARE Eugene 11 Rainbow Av 978-250-0282
VILLARE Eugene Jr 42 Hazen St 978-942-4907
VILLARE Kathy 6 Coach Rd 978-256-3840
VILLENEUVE John 45 First St 978-256-1841
VILLERS Harold L 10 Marinel Av 978-251-3239
Vina Salon 14 Fletcher St 978-710-4355
VINCENT Clinton 11 Fairbanks Rd 978-256-5877
VINES Marianne 75 Newfield St 978-455-1048
VINES Robert 13 Gail St 978-256-3401
VINOSKI Stephen & Cindy 11 Parkhurst Rd 978-250-9539
VINOTE Sandra 270 Littleton Rd 978-256-2857
VISALLI Shelly 426 Wellman Av 978-251-0720
Visiting Angels 111 Chelmsford St 978-244-0200
VISNIEWSKI M & C 120 Concord Rd 978-256-9906
VITALE Denise 5 Mission Rd 978-221-6618
VITALE Frank 181 Mill Rd 978-250-3712
VITALE Stephanie 15 Locust Rd 978-221-5520
VO Hieu 44 E Scotty Hollow Dr 978-251-2975
VOGEL Ashley 82 Brick Kiln Rd 978-455-8369
VOGLER Gary 14 Monument Hill Rd 978-250-1342
VOLAK Stephen 3 Starlight Av 978-244-0155
VOLOBOI Viktor 255 North Rd 978-455-3540
VOLOBOY Dmytro 16 Sprague Av 978-250-1041
VOLPE Anthony & Grace 144 Warren Av 978-250-8548
VOLPICELLI Richard 12 Chatham Rd 978-710-4181
VONGPHETH Loy 140 Princeton St 978-251-4681
VONGPHETH Loy 140 Princeton St 978-710-7100
VOORHEES Donald 24 Billerica Rd 978-770-0753
VOOYS Daniel 5 Galloway Rd 978-250-0271
VOOYS Danl 200 Acton Rd 978-256-1622
VOSNAKIS Michael 6 Ansie Rd 978-250-7267
VOTAW Heather 26 Tobin Av 978-455-4526
VOURIS Nicole 14 Livery Rd 978-256-9641
VOUTSELAS Chris 70 Boston Rd 978-710-4308
VOUTSELAS Deborah 276 Mill Rd 978-459-4698
Voyagers 55 Middlesex St 978-656-8192
Vr French Inc 2 Courthouse Ln 978-453-0372
VREDEVOOGD Jon 52 Elm St 978-256-3547
VU Au 13 Dawn Dr 978-452-0558
VU Tinh 14 Sleigh Rd 978-455-4026
VUONG Phong 29 Kennedy Dr 978-323-9815
VURGAROPULOS Zenny 6 Edwards Pl 978-677-2174

W W W

W Mr 15 Smokerise Dr 978-256-8045
W D C Co Inc 63 Middlesex St 978-251-7705
W HARRINGTON Mike 30 Algonquin Rd 978-250-9166
W HUSSEY Mr 607 Wellman Av 978-251-3682
W I T Svcs 15 Amherst St 978-937-9696
W LAMMERS Uve 5 San Mateo Dr 978-256-3267
W MASON Thomas 252 Dunstable Rd 978-251-7984
W ZOUZAS Mr 39 Dalton Rd 978-256-5083
WADDELL Edwin 141 North Rd 978-250-8295
Waddington North America 6 Stuart Rd 978-256-6553
WADE Anneke & William 125 Acton Rd 978-256-3626

BUSINESSES AND RESIDENTS

WADE James 14 Muirfield Wy ... 978-251-3161
WADE Thomas 10 Mallory St ... 978-251-1484
WADE Thomas 10 Mallory St ... 978-251-1484
WADJA Barthelene 3 Brush Hill Rd ... 978-256-2205
WADMAN John 21 Perham St ... 978-319-9126
WAER Wm 50 Crooked Spring Rd ... 978-251-0629
WAGNER M 3 Viken Dr ... 978-455-7874
WAGNER William & Jill H 92 Crooked Spring Rd ... 978-251-1944
WAKEFIELD D 25 Aberdeen Rd ... 978-251-9762
WALDRON Richard 270 Littleton Rd ... 978-256-2929
WALDROUP Barbara 8 Craig Rd ... 978-710-3739
WALEK Joseph 32 Brentwood Rd ... 978-250-8554
Walgreen Drug Stores 86 Chelmsford St ... 978-250-8170
WALKER Burke 8 Northview Av ... 978-710-7511
WALKER Jane 199 Chelmsford St ... 978-656-8977
WALKER Tara & Jamie 4 Reid Rd ... 978-250-1248
WALL Pamela A 5 Empire St ... 978-455-8738
Wall Paper Warehouse 73 Princeton St ... 978-251-9700
WALLACE David A 154 Dunstable Rd ... 978-251-3964
WALLACE H A 19 Arbutus Av ... 978-250-9986
WALLACE Kathaleen M 203 Westford St ... 978-221-5661
WALLACE Scott 36 Chestnut Hill Rd ... 978-677-6739
Wallace Building Products 109 Tyngsboro Rd ... 978-455-9384
WALLASK Elisa 9 B St ... 978-710-4489
WALLS Charles 157 Gorham St ... 978-934-0970
WALSH Brian 112 Meadowbrook Rd ... 978-251-2946
WALSH D 20 Huntley St ... 978-454-9071
WALSH David 9 Arrowhead Cir ... 978-250-0325
WALSH Elizabeth 311 Littleton Rd ... 978-710-7510
WALSH Gene 140 Riverneck Rd ... 978-256-5846
WALSH Gina 236 Riverneck Rd ... 978-256-5846
WALSH James 6 Tollcross Rd ... 978-250-0138
WALSH John & Christina 17 Old Farm Wy ... 978-256-1688
WALSH Katelyn 171 Dalton Rd ... 978-256-0358
WALSH Kathleen 40 Sheppard Ln ... 978-455-3650
WALSH Kenneth 5 Holmes St ... 978-251-8617
WALSH Lawrence 100 Stedman St ... 978-250-3270
WALSH Madelyn 315 Wellman Av ... 978-251-5219
WALSH Michael 7 Burton Ln ... 978-256-2207
WALSH Patricia C 90 Acton Rd ... 978-455-1866
WALSH Sean 9 Gail St ... 978-244-9803
WALSH Timothy 11 Rio Grande Dr ... 978-256-4452
WALSH William 5 Mission Rd ... 978-458-8147
WALTERS Joan 21 Footpath Rd ... 978-251-2224
WALTON Robert 33 Janet Rd ... 978-455-0429
WALTZ David 192 Pine Hill Rd ... 978-710-3177
WANDUNGU Angela 30 Worthen St ... 978-455-2643
WANG Obert & Li 170 Mill Rd ... 978-256-7617
WANG Qingwu 15 Monument Hill Rd ... 978-250-8841
WANG Rui 2 Amelia Dr ... 978-677-6360
WANG Yen 194 Westford St ... 978-256-3932
WANGIA Jessica 30 Ripley St ... 978-455-1659
WARD Emily 5 Fairbanks Rd ... 978-955-5442
WARD Gary 11 East Putnam Av ... 978-256-0556
WARD Linda 12 Hall Rd ... 978-455-8589
WARD Mark 49 Carlisle St ... 978-455-2292
WARD Max 255 North Rd ... 978-256-8519
WARD Melissa 82 Brick Kiln Rd ... 978-455-4139
WARD Michelle 244 Riverneck Rd ... 978-455-9889
WARD Paul 4 Freeman Rd ... 978-256-6391
WARE Christopher 9 Catamaran Dr ... 978-323-4672
WARHURST Joshua 215 Chelmsford St ... 978-244-0561
WARNOCK Samuel 191 North Rd ... 978-256-3437
WARREN Mary 77 Boston Rd ... 978-256-5794
WARREN Nina 37 Walnut Rd ... 978-250-1489
WARREN Raymond 5 Needham St ... 978-251-1064
WARREN Ronald S 6 Dobson Rd ... 978-256-2657
WARREN Sally 16 Gary Rd ... 978-256-2708
WARREN Shawn 48 Moore St ... 978-459-4194
WARREN Stephanie 55 Concord Rd ... 978-942-4763
WARREN Ute 11 San Mateo Dr ... 978-256-6338
WASHINGTON Diane 225 Littleton Rd ... 978-455-0266
WASILEWSKY Alisa 16 Prescott Dr ... 978-710-4820
WASSINGER Lauren 33 Thomas Dr ... 978-250-8304
WASZAK Ellen 7 Jensen Av ... 978-256-3299
Watercove Networks 285 Billerica Rd ... 978-608-2000
Waterline Industries Job Site Trlr 50 Doak Rd ... 978-251-3815
WATERMAN Eric 6 Charlemont Ct ... 978-251-1226
WATERMAN Katie 10 Dartmouth St ... 978-455-0424
WATERMAN P 16 Middlesex St ... 978-251-0756
WATERS Diane 19 Fenwick Dr ... 978-455-8773
WATERS Jessica 189 Littleton Rd ... 978-455-5442
WATERS Joanne 4 Bentley Ln ... 978-256-5952
Waterstone Mortgage 63 Middlesex St ... 978-364-5076
WATSON Amanda 22 Tobin Av ... 978-251-3941
WATSON Glen & Cristina 4 Terri Rd ... 978-250-6983
WATT Kim 36 Abbott Ln ... 978-455-3435
WATTS Andrew 18 St Andrews Wy ... 978-455-2473
WAWARU Micheal 54 Riverneck Rd ... 978-455-0405
Wdc Construction 63 Middlesex St ... 978-251-7705
WEAVER Charles 5 Percheron Rd ... 978-251-3038
WEBB H A Jack 27 Janet Rd ... 978-256-7450
WEBB Mc 270 Littleton Rd ... 978-250-3285
WEBB Robert 17 Delwood Rd ... 978-250-6762
WEBB Robert 4 Technology Dr ... 978-455-6012
WEBBER Audrey 11 Lamplighter Ln ... 978-251-0797
WEBBER Geo 117 Gorham St ... 978-452-1708
WEBBER Judith 138 Park Rd ... 978-251-8858
WEBBER Sarah 174 Robin Hill Rd ... 978-455-7292
WEBER Anne 525 Wellman Av ... 978-251-8747
WEBER Cindy 2 Marshall St ... 978-710-4819
WEBER Peter 44 Boston Rd ... 978-251-3238
WEBSTER Bradford 167 Groton Rd ... 978-448-6639
WEBSTER Fred 30 Worthen St ... 978-256-3641
WEBSTER Mark 163 Mill Rd ... 978-677-7304
WEBSTER Michael 33 Cambridge St ... 978-256-4548
WEEKS Edward 12 Coach Rd ... 978-770-0853
WEIBLEY Steven 44 Parkerville Rd ... 978-250-1267
Weicker Raymond T 25 Fletcher St ... 978-250-4255
WEIDNER Gary 78 Park Rd ... 978-250-9752
Weilbrenner Construction Corp 14 Gay St ... 978-251-7472
WEINBECK Kenneth 20 Janet Rd ... 978-710-5191

WEINBECK CHIROPRACTIC
7 Littleton Rd., Westford ... 978-692-1300

WEINBERG Jordan 248 Old Westford Rd ... 978-256-7904
WEINSTEIN Richard 25 Bradford Rd ... 978-710-4065
WEIR Wm 24 Clarissa Rd ... 978-256-1316
Weisfeldt Stuart G 20 Research Pl ... 978-256-1858
WEISS Walter 6 Clipper Ln ... 978-250-3816
WELCH John 127 Middlesex St ... 978-251-3719
Welch Welding & Truck Equipment 164 Middlesex St ... 978-251-0701
Welch Welding & Truck Equipment 164 Middlesex St ... 978-251-8726
WELCOME Karen 180 Tyngsboro Rd ... 978-251-8064
WELICH Natalia 180 Tyngsboro Rd ... 978-942-4831
WELLMAN Helen 45 Thomas Dr ... 978-256-5591
WELLMAN Lynda 5 Montview Rd ... 978-250-3267
WELLS Clare 1 Smith St ... 978-256-5294
WELLS Gary 3 Priscilla Av ... 978-250-1254
WELLS Kevin 26 Sunset Av ... 978-677-2932
WELLS Michelle 55 Woodbine St ... 978-250-0988
WELLS Ward 5 Checkerberry Ln ... 978-256-5674
WELLS Wilma 20 Sheila Av ... 978-710-3188
Wells Fargo Advisors 1 Meeting House Rd ... 978-250-2448
WELSH Terry 22 Bridge St ... 978-250-4714
WENNING Mike Corissa 4 A Edgelawn Av ... 978-323-9232
WENTZELL Samantha 3 Alcorn Rd ... 978-367-0291
WESINGER Mary 262 Littleton Rd ... 978-710-4021
WESLEY Thomas 11 Bishop St ... 978-710-5672
WESSELS Ludger 14 Collins Cir ... 978-710-7842
WEST Daniel 1 Technology Dr ... 978-455-0347
WEST John 262 Littleton Rd ... 978-656-8389
WEST Kevin 6 Holly Dr ... 978-710-6288
WEST M 1 Cranberry Ln ... 978-256-2909
WEST Robert 3 Barry Dr ... 978-251-4151
WEST Susan 6 Rivermeadow Dr ... 978-954-5802
West Chelmsford United Methodist Church 242 Main St ... 978-251-4834
West Gatewood Councelor 1 Meeting House Rd ... 978-250-8880
West Gatewood Socl Workr 1 Meeting House Rd ... 978-250-8880
WESTERDALE Lorraine 270 Littleton Rd ... 978-455-9644
WESTERLUND Alden 189 Littleton Rd ... 978-256-5239

WESTFORD PEST CONTROL
38 Years Experience ... 978-692-0128

WESTLAND Clifford 29 Spaulding Rd ... 978-244-0506
WESTLAND Linda 18 Monument Hill Rd ... 978-250-3846
Westland Package Store 229 Chelmsford St ... 978-256-0081
Weston Nursuries Inc 160 Pine Hill Rd ... 978-349-0055
WETHERBEE Peter 9 Westland Av ... 978-256-8232
WETHERELL James II 64 Warren Av ... 978-250-9750
WETHERELL Jas A 26 Sandra Dr ... 978-256-7679
WETMORE Ron 40 Fifth Ln ... 978-256-1223
WETMORE Ronald 247 Acton Rd ... 978-250-5895
WETMORE Ronald 247 Acton Rd ... 978-256-8642
WETTERWALD Edmund 11 Moonbeam Av ... 978-256-3144
WETZEL Jorg 51 Clarissa Rd ... 978-677-6678

WETZELL M 11 Carter Dr. 978-256-1497
WEZA Edward 70 Warren Av 978-677-6598
WHALEN Cecelia 16 Old Farm Wy 978-250-3757
WHALEN J 23 Brentwood Rd 978-256-5436
WHALEN Timothy 8 St Nicholas Av. 978-856-7737
Whalen, Joseph MD 228 Billerica Rd 978-250-6100
WHEATON Joan 11 Groton Rd 978-251-4315
WHEATON Linda 189 Littleton Rd. 978-256-8042
WHEELER E 30 Worthen St. 978-250-0991
WHEELER Ralph 25 A Scotty Hollow Dr. 978-251-8281
WHELAN Carol 10 Dakota Dr 978-256-0095
WHIMAN Lawrence 18 Rack Rd 978-256-7041
WHIPPEN Kevin 31 Kennedy Dr 978-251-4261
WHITAKER Anne 11 Warren Av 978-455-8262
WHITAKER Mary 3 Gail St 978-256-9547
WHITAKER Rachel 9 Prairie Rd. 978-250-4284
WHITE Beverly 52 E Scotty Hollow Dr 978-251-3969
WHITE Christine 17 McIntosh Rd 978-250-4626
WHITE David 233 Wellman Av 978-677-7065
WHITE Diane 225 Littleton Rd. 978-256-1902
WHITE Donald 15 Lemay Wy 978-710-3385
WHITE Emily 6 Chestnut Av 978-856-7361
WHITE George 8 Berkeley Dr. 978-251-2925
WHITE Kendall 10 Daisy Ln 978-656-8095
WHITE Michele 7 Porter Rd 978-250-4165
WHITE Patricia 267 Littleton Rd 978-710-4212
WHITE Peter C & Rebecca 9 Lafayette Ter 978-251-0951
WHITE Ruth 729 Wellman Av 978-856-7134
WHITE William 255 North Rd 978-256-6734
WHITE William 13 Pearson St. 978-256-8024
WHITE William 6 Technology Dr 978-256-4716
White Gate Real Estate 30 McFarlin Rd 978-459-4900
White Nails 116 Chelmsford St 978-256-7999
WHITEHEAD Roger 5 Moccasin Ln. 978-251-2779
WHITEHOUSE Justin 64 Thomas Dr. 978-323-9650
WHITEJANES Maria 311 Dunstable Rd 978-251-0793
WHITING Charles Jr 8 Arlington St. 978-256-6748
WHITING Jean 20 Sheila Av. 978-251-7508
WHITING Jean 20 Sheila Av. 978-251-8092
Whitman and Bingham 21 Central Sq 978-256-7210
WHITNEY David 35 Lovett Ln 978-251-3081
WHITNEY Erin 39 Galloway Rd 978-250-0649
WHITNEY Joanne 16 Fifth Av 978-251-8181
WHITNEY Kevin 261 Pine Hill Rd 978-250-8306
WHITNEY Lawrence 135 Main St. 978-251-4877
WHITNEY Robert 51 Beth Ann Dr. 978-256-7292
WHITNEY Scott 14 Smokerise Dr 978-256-4833
WHITNEY Susanne 14 Smokerise Dr. 978-221-5512
WHITTEN Steven 4 Brentwood Rd 978-677-6338
Whittier Advisory Group 83 Parkhurst Rd 978-452-0700
WHITTON Fredk H 52 Bridge St 978-256-9271
WHITWORTH Wm 19 Chestnut Av. 978-256-5491
WHOLEY Mike 7 New Fletcher St 978-455-4388
WIENTZEN Richard 1 Driftwood Dr 978-256-3792
WIGMORE Paul 19 Holt St 978-251-0361
WIGTON Brian 978-710-0374
WIKANDER Frederick 255 North Rd 978-256-5886
WIKLUND Eric 27 Algonquin Rd 978-256-9244
WILCOX Jan 132 Tyngsboro Rd. 978-455-7171
WILDE Roger 16 Stearns St 978-458-6787
WILDER Henry 105 Dalton Rd 978-250-4924
WILDER Kevin 25 Fenwick Rd. 978-244-9147
WILDER Kimberly A 65 Kennedy Dr 978-455-2073
WILDT Michael 10 Monument Hill Rd. 978-250-2494
WILISON Carol 30 Jordan St 978-656-8749
WILKINS Andrea 13 Dunshire Dr. 978-251-0752
WILKINS Carol 10 Wilson St 978-250-7333
WILKINS Donna 82 Brick Kiln Rd 978-455-0851
WILKINSON John 126 Robin Hill Rd 978-256-3291
WILKINSON Margaret 181 Littleton Rd 978-250-3314
WILKISH Gail 7 Brush Hill Rd. 978-256-9486
WILL Jacqueline 267 Wellman Av. 978-955-5273
WILLETT Dale 12 Pine St 978-710-6632
WILLIAM Carleton 9 Rio Grande Dr 978-256-1930
WILLIAMS Christina 64 Graniteville Rd 978-851-5268
WILLIAMS Christine 21 Clarissa Rd. 978-256-3934
WILLIAMS Dawn 256 Wellman Av 978-251-4747
WILLIAMS Frances 263 Boston Rd 978-256-9179
WILLIAMS James 7 Oriole St 978-244-1249
WILLIAMS Jospehine 255 North Rd. 978-256-5113
WILLIAMS K 7 Courtland Dr. 978-856-7698
WILLIAMS Kaitlyn 18 Samuel Rd 978-656-8222
WILLIAMS Kyle 134 Robin Hill Rd. 978-244-0113
WILLIAMS Marie 253 North Rd. 978-250-9093
WILLIAMS Mary 26 Algonquin Rd. 978-656-8471
WILLIAMS Michael 7 Nevada Dr 978-250-9617
WILLIAMS Rebecca 7 Muriel Rd 978-256-8175
WILLIAMS Richard 11 Columbia St 978-455-1341
WILLIAMS Robert 41 Davis Rd. 978-710-5626
WILLIAMS Timothy 7 Montclair Cir. 978-942-4757
Williamsburg Condo Corp 300 Wellman Av 978-251-4238
Williamsburg Condo Corp 700 Wellman Av 978-251-8197
Williamsburg Condo Corp Wellman Av 978-251-8920
WILLIAMSON Dean 11 Footpath Rd 978-251-8922
WILLIAMSON Scott 3 Prairie Rd. 978-710-6788
WILLIAMSON Scott 3 Prairie Rd. 978-710-6788
WILLIAMSON Wm C 2 Meehan Dr 978-256-7465
WILLIE Catherine 1 Technology Dr 978-459-4886
WILLIS Brian 175 North Rd. 978-256-0969
WILLIS Johnk 125 Hunt Rd. 978-256-9431
WILLIS K 5 Peders Pl 978-250-4456
WILLIS Karen 5 Peders Pl 978-250-4456
WILLIS Karen 5 Peders Pl 978-455-9981
WILLMAN Barbara 25 Augusta Wy. 978-251-8770
WILLOUGHBY Mieko 360 Littleton Rd 978-710-7471
WILSON C 978-251-4688
WILSON Daniel 18 Eldorado Rd 978-710-7726
WILSON Daniel 66 Graniteville Rd. 978-656-8763
WILSON Jennifer 27 Rainbow Av 978-455-9641
WILSON Kathleen 120 Princeton St 978-455-1581
WILSON Kenneth 8 Essex Pl. 978-256-8818
WILSON Margurit 11 Housatonic Av 978-256-5512
WILSON Mary 231 Main St. 978-251-4634
WILSON Marybeth 54 Hombeam Hill Rd 978-250-1273
WILSON Niki 254 Billerica Rd. 978-244-9127
WILSON Ray 10 Gelding Rd. 978-256-1491
WILSON Thomas 35 C Scotty Hollow Dr. 978-251-0841
WILSON Tim 34 Sheppard Ln. 978-250-1024
Wilson Insurance Agency 6 Courthouse Ln 978-459-7744
Wilson Stevens Productions Inc 13 Braeburn Rd 978-256-0360
Wind River Environmental LLC 978-244-0005
WINDHOL Edward 57 Davis Rd 978-250-0211
WINDHOL John 28 Priscilla Av 978-244-2502
WINDOLOSKI 130 Turnpike Rd. 978-250-1397
WINDT Paul 37 Freeman Rd. 978-250-9525
WINES Paula 11 Cross St 978-251-8201
WINK Joe 181 Concord Rd 978-710-5196
WINK Rebecca 15 Gail St. 978-256-9473
WINN Ann & John 18 Erlin Rd 978-250-5838
WINSLOW Todd 9 Country Club Dr. 978-710-6048
WIRTH Dorothy 6 Needham St. 978-251-3924
WISINKSI Kathy 92 Hunt Rd 978-323-9843
WISSINGER Erika 76 Stonegate Rd. 978-244-9235
Wissner, Barbara MD 228 Billerica Rd 978-250-6240
WITHROW Robert 10 Church St. 978-251-0435
WITKUS Janet 31 Algonquin Rd. 978-256-4836
WITT Dianne 21 Adams St. 978-251-8378
WITT Richard 147 Middlesex St. 978-251-1192
Witt, Karin L MD 20 Research Pl 978-256-1858
WITTS Roberta 29 Longmeadow Rd 978-256-8044
WNA Comet East 6 Stuart Rd 978-258-2397
WOJCIK John 80 Littleton Rd. 978-250-4335
WOJCIK Phyllis 6 Cliff Rd 978-256-6027
Wojcik Joseph Development Co Inc 63 Middlesex St 978-251-7705
WOJTAS Marie 28 Elm St 978-250-8468
WOJTAS P 24 Elm St 978-256-4989
WOJTAS Stacey 122 Proctor Rd. 978-256-3803
WOJTASZEK Marne 27 Arbutus Av. 978-250-0326
WOJTASZEK Marne 27 Arbutus Av. 978-455-4396
WOLDAN Richard A 56 Moore St. 978-937-2602
WOLF Harry 978-455-3221
WOLF Julie 14 Sierra Dr 978-244-0342
WOLF Toni 270 Littleton Rd. 978-455-6349
WOLFE Ashley 18 Kensington Dr. 978-256-9894
WOLFENDALE David 255 North Rd. 978-323-9506
WOLFINDALE William 20 Summer St 978-221-5937
WOLMAN Daniel 2 Winslow Rd. 978-256-5719
WOLNIK Stanley 17 Housatonic Av. 978-256-0435
WOLNIK Theodore 25 Brian Rd. 978-256-9117
Womanhealth Ob-Gyn 20 Research Pl 978-256-1858
WONG David 9 Tremont Rd 978-770-0635
WONG Geo T 6 Thornton Ln. 978-256-1973
WONG Stephen 7 State St 978-256-0809
WOO Ra 360 Littleton Rd 978-244-0868
WOOD D 267 Pine Hill Rd 978-251-1685
WOOD J 3 Marshall St 978-441-6319
WOOD Patrick 6 York Av. 978-256-3200
WOOD Paul 16 Hildreth St. 978-250-9791

WOOD Robert 59 Swain Rd 978-251-3335
WOOD Thomas 52 Brentwood Rd 978-256-5391
WOODBURY Scottf 12 Roosevelt St 978-251-0601
WOODCOCK Maura 288 Littleton Rd 978-256-9612
WOODLAND Wendy 52 Kennedy Dr 978-251-4789
WOODS Charles 7 Abbott Ln 978-244-0150
WOODS Lauren 68 Parker Rd 978-710-7006
WOODS Shirley 21 Brouilette St 978-452-9331
WOODWARD Martha 5 Hitchin Post Rd 978-250-1548
WOODWARD Mary 36 Bartlett St 978-710-5789
WOODWARD William 6 School St 978-251-4191
Woodward, Burns MD 228 Billerica Rd 978-250-6246
WOOLFALL David 199 Chelmsford St 978-941-4188
WOOSTER Charlene 3 Orchard Ln 978-244-1171
WOOSTER William 35 Sheppard Ln 978-455-3494
Workers Credit Union 66 Drum Hill Rd 978-441-3180
WORKMAN Mark 10 Dunshire Dr 978-251-8289
World Gym Fitness Ctr 279 Chelmsford St 978-250-7441
WORMWOOD Beverly 19 Sheila Av 978-251-0548
WORRELL Sylvia 225 Littleton Rd 978-244-9893
WORTHEN Greg 69 Prescott Dr 978-455-2295
WORTHEN Paul 11 Reid Rd 978-256-7232
WORTHLEY Nick 8 Murray Hill Rd 978-250-4067
Wotton' Fleet Svcs Inc 9 Butterfield St 978-251-3937
WOZNY S 20 Sheila Av 978-251-0279
WRAY John 81 North Rd 978-244-2411
WRAY Ronald 4 Cathy Rd 978-256-5841
WRIGHT Babbette 267 Littleton Rd 978-455-4986
WRIGHT Billy 174 Tyngsboro Rd 978-770-0226
WRIGHT Diana 256 Dunstable Rd 978-251-3765
WRIGHT Gerald 84 Hunt Rd 978-710-3434
WRIGHT Harry 16 Moore St 978-454-1617
WRIGHT Nadina 37 Second St 978-250-2343
WRIGHT Norman 60 Bridge St 978-250-7482
WRIGHT Robert 13 Belmont Dr 978-256-4785
WRIGHT Steven 5 Waterford Pl 978-251-0120
WRIGHT Steven 5 Waterford Pl 978-251-0859
WRIGHT Tom 20 Windsor St 978-251-3173
WRIGHT Tom 20 Windsor St 978-251-4780
WRIGHT Walt 5 Gifford Ln 978-256-6192
WRIGHT Walter 10 Amble Rd 978-256-2288
Wright Medical 101 Brick Kiln Rd 978-221-5110
WROBEL Walter 5 Singlefoot Rd 978-244-0456
WS Packaging 168 Mill Rd 978-244-0193
WU Di 92 Prescott Dr 978-251-3186
WU Hui Ming 10 Sandra Dr 978-256-5118
WU Pui 93 Hunt Rd 978-250-7380
WYANT Carole 79 Stedman St 978-455-7172
WYATT Ben 29 Rainbow Av 978-455-8947
WYCK Barry 15 Buckman Dr 978-250-4274
WYLD Patricia 88 Prescott Dr 978-251-9936
Wyman, Robert T Atty 11 Summer St 978-244-0544
WYNKOOP Richard 13 Crabapple Ln 978-256-3005
WYNNE Meghan 2 Belmont Dr 978-256-8052
WYROSDIC Deborah 70 Boston Rd 978-677-7778

X X X

XAVIER Joseph 255 Boston Rd 978-256-2499
XAVIER Lauren 16 Brentwood Rd 978-256-4742
XI Tian Di 7 Summer St 978-256-8545
XIAO Fangxin 5 San Rosa Wy 978-856-7385

Y Y Y

YAGMIN Peter 4 Pine Hill Rd 978-710-3355
YALLABANDI Abhayankar 20 Bentley Ln 978-256-1919
YANCY Joseph 270 Littleton Rd 978-250-9368
YANG Ifen 5 Rosemary Ln 978-250-4018
YANG Meiling 5 Rosemary Ln 978-256-1512
YANG Suizhou 51 Swain Rd 978-957-0886
YANG Xu 68 Jordan St 978-251-1286
Yankee Clipper 2 Barber Shop 210 Boston Rd 978-250-0900
YANKOPOULOS M 2 Technology Dr 978-251-4383
Yan's Muay Thai & Tae Kwando 170 Concord Rd 978-455-3689
YANSANE Eugenie Lougbo 152 Tyngsboro Rd 978-856-7561
YAO Huan 4 Fairbanks Rd 978-455-5240
YASSEMEDIS Charles 17 B Scotty Hollow Dr 978-251-8604
YAUCKOES Daniel 17 Moore St 978-458-7005
YEE Arthur 9 Brentwood Rd 978-250-2339
YEE Robt 20 Kennedy Dr 978-251-3720
Yee Arthur 6 Boston Rd 978-256-2111
YENCHO George 55 Dalton Rd 978-256-2084
YENCHO Kristin 12 Dayton St 978-251-0287
YERID G 978-256-3235
Yessayan, Lisa MD Billerica Rd 978-250-6300
Yester-Dolls 154 Turnpike Rd 978-256-8475
YETSKO Meredith 14 Sandra Dr 978-256-4164
YODER L William 4 Jerridge Ln 978-256-2898
YOFFE Ken 75 Robin Hill Rd 978-455-1493
Yoong Tong Il Thai Restaurant 61 Central Sq 978-244-2442
YORK Ann 3 Canter Rd 978-244-0502
YOUNG Amy E 140 Stedman St 978-710-4877
YOUNG Anne 10 Brian Rd 978-250-2498
YOUNG Annie 10 Brian Rd 978-250-2498
YOUNG Charlotte 288 Littleton Rd 978-455-2094
YOUNG David 17 Frank St 978-251-0794
YOUNG Jack 189 Littleton Rd 978-256-3392
YOUNG John 2 Porter Rd 978-256-0957
YOUNG Patrick 5 Manning Rd 978-458-2154
YOUNG Priscilla 6 Groton Rd 978-251-0402
YOUNG Robert 69 Littleton Rd 978-251-7905
YOUNG Valerie 15 Janet Rd 978-256-4671
YOUNGQUIST Lauren 31 Empire St 978-256-9059
Your Way Real Estate LLC 6 Boston Rd 978-710-7462
YOUS Phakdey 5 Perham St 978-856-7051
YRIART Robert 11 Wildwood St 978-244-9180
YU Chen-Hsiang 334 Wellman Av 978-251-3026
YU Julian 3 Sanford Rd 978-677-6050
YU Munger 17 Hall Rd 978-244-1199
YURKO Gerard 20 Purcell Dr 978-256-9161
YURKO Sandra 7 Holly Dr 978-250-0700
YURKOSKY Theodore 46 Brentwood Rd 978-244-0562
Yurosky, Theodore MD 228 Billerica Rd 978-250-6200
Yvonnes Cuts 5 Courthouse Ln 978-441-1171

Z Z Z

ZABIEREK Judy 4 Pennsylvania Av 978-256-9873
ZACHART Richard 4 Brittany Ln 978-250-8863
ZACHISTAL John 14 Aberdeen Rd 978-251-3974
ZACHRY John 57 Thomas Dr 978-256-6429
ZAGARELLA Joseph 28 Biscayne Dr 978-455-4910
ZAGATA John 6 Scott Dr 978-250-8297
ZAGATA John 6 Scott Dr 978-371-1056
ZAGORITES James 67 Proctor Rd 978-256-6480
ZAHAROOLIS Gail 191 Princeton St 978-251-4434
ZAHEDI Michael 163 Dunstable Rd 978-455-4151
ZAHER Charles 46 Davis Rd 978-256-1907
ZAHER Charles 19 Locke Rd 978-256-7688
ZAHER Mederick 36 Charlemont Ct 978-251-8663
Zaher Ken Trucking & Excavating 1 Oak St 978-256-8434
ZALANSKAS Diane 20 Summer St 978-856-7090
ZALEWSKI Mitchell F 19 Smith St 978-256-4158
ZAMAGNI Davina 8 Sierra Dr 978-256-9829
ZAPATA Maria 16 Burning Tree Ln 978-256-3755
ZARRELLA Susan 175 Littleton Rd 978-256-0731
ZAVAGNIN Anthony 2 Delwood Rd 978-250-9784
ZAVALICK Alan 32 Russell Rd 978-251-7263
ZAVASKY John 43 Amble Rd 978-256-0716
ZEBROSKI Edmund 36 Cathy Rd 978-256-3545
ZEISLER-MASHL Kathryn 6 Dakota Dr 978-244-0286
ZEKSER Kerry 11 Drexel Dr 978-455-9452
ZELEDON Roxana 833 Wellman Av 978-251-0475
ZELLEY R 978-251-7409
ZENAIDE Cabral 267 Littleton Rd 978-221-5237
ZERBA Daniel 181 Littleton Rd 978-256-4839
ZERBINOPOULOS Eric 118 Tyngsboro Rd 978-251-0286
Zestys Pizza 10 Vinal Sq 978-221-6575
Zesty's Pizza 14 Fletcher St 978-256-8863
Zesty's Pizza 14 Fletcher St 978-674-8230
ZHU Zhengguo 8 Meehan Dr 978-250-6980
ZHUO Xing Guo 18 Freeman Rd 978-455-6743
ZIAJA Adam 262 Littleton Rd 978-256-4325
ZIAVRAS Mary 51 Stonegate Rd 978-256-2616
ZIEMAN Kathy 122 Wellman Av 978-251-9712
ZIMINSKI Rachel 14 Clydesdale Rd 978-710-5045
ZIMINSKY Nathan 13 Courtland Dr 978-746-8694
ZIMINSKY Philip 20 Judith Rd 978-256-9336
ZIMMERMAN Sandra 8 Tremont Rd 978-251-3017
ZIRNHELD Joe 6 Wildes Rd 978-256-5084
ZISCH Charles 102 Kristin Dr Ext 978-256-9551
ZOGRAFOS Anthony 119 Parker Rd 978-256-0955
Zoll Medical Corp 269 Mill Rd 978-421-9100
Zoll Medical Corp 269 Mill Rd 978-421-9655
Zoots Dry Cleaning 116 Chelmsford St 978-250-2362
ZOSHERAFATAIN Laeyla 276 Mill Rd 978-455-4982
ZOUZAS Bill 14 Zeus Dr 978-250-5840
ZOUZAS Harilkia 978-250-9717

ZOUZAS Peter 173 Proctor Rd 978-250-0747
ZOUZAS Peter 173 Proctor Rd 978-256-5708
ZUKOWSKI Robin 7 Raymond Rd 978-256-3643
ZULAWNIK Robert 2 Crockett Dr 978-256-0050
ZULLO Leonardo 82 Brick Kiln Rd 978-677-6083
Zuri Counseling Svcs 1 Courthouse Ln 978-710-7732
ZUZELO Brian 65 Linwood St 978-710-7822
ZWART Dirk 13 Samuel Rd 978-250-8277
Zwicker Power 173 Billerica Rd 978-256-1811
ZYLICH Ronald 94 Acton Rd 978-256-8437

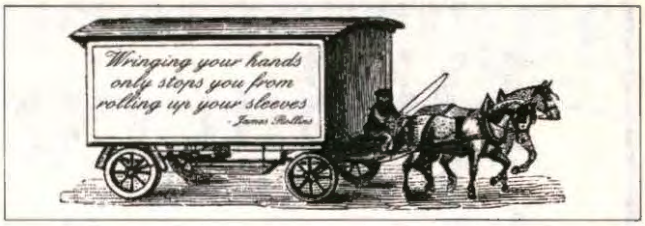

B&D Advertising Agency

The Original Town Book

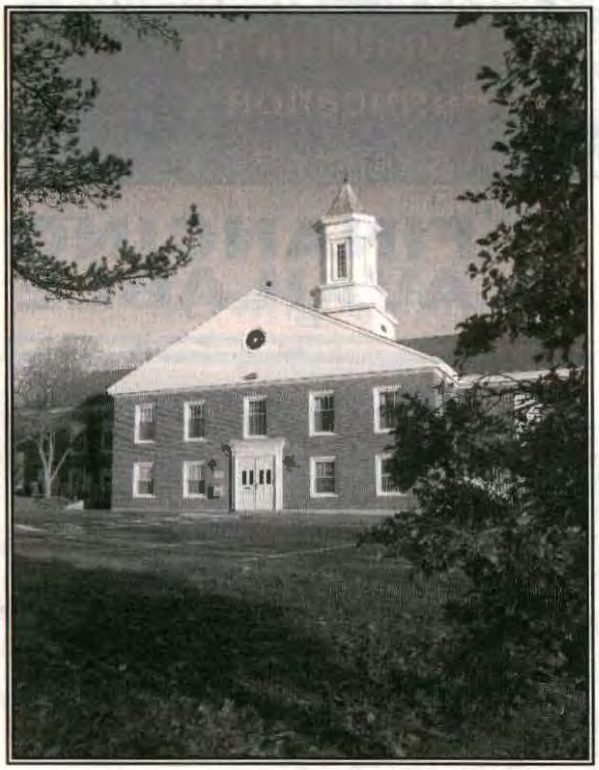



Reliably serving Chelmsford since 1970

• Family owned and operated for 50 years •

• Delivering your book by U.S. Mail, so it won't end up on your driveway or lost in the bushes •

• Service you can rely on •

DiBacco Plumbing Heating & Cooling, Inc.

WE SPECIALIZE IN:

- Navien High Efficient Boilers
- Navien Tankless Water Heaters
- York Affinity Furnaces and Air Conditioning
- Daikin Ductless Air Conditioning
- Aqua-Pure Water Purification

*Minimum Diagnostic Fee is waived if work is performed

MENU PRICING:
You Know The Pricing Up Front NO SURPRISES!!

FINANCING AVAILABLE



Family owned and operated with over 36 years of experience!

Licensed & Insured • Senior & Veteran Discounts •

www.DiBaccoPlumbing.com

978-256-1660

OIL BURNER LIC.# 59323 • MASTER LIC.# 11162

CLASSIFIED SHOPPING GUIDE

NASHOBA HEATING & COOLING, INC.

978-692-7056

www.nashobaheatingandcooling.com
info@nashobaheatingandcooling.com

23 Forge Village Rd., Westford

RESIDENTIAL • COMMERCIAL

HEATING • AIR CONDITIONING • VENTILATION

Sales • Service • Installation

BBB Member Better Business Bureau

FREE ESTIMATES
FULLY INSURED

Carrier turn to the experts

Serving Chelmsford for Over 30 Years

Excellence In Installation & Service

ESTABLISHED IN 1988



FINANCING AVAILABLE

Serving Chelmsford

24 Hour Tech On Call

978-663-8875

SALES • SERVICE • INSTALLATION • RESIDENTIAL & COMMERCIAL AIR CONDITIONING & HEATING SYSTEMS

Design Build • New Construction • Existing Remodels & Additions
Energy Saving Furnaces • Energy Saving A/C • Gas Forced Hot Air
Hydro Air Systems • Air Cleaners • Duct Cleaning • Air Purification Systems
Ductless Air Conditioning • Senior Discounts • Free Estimates

BBB Accredited Business

Energy Star Partner Certified Installer

R.H. Young
COOLING & HEATING

Find us on Facebook

VISA MasterCard

www.rhyoung.com

YES... WE CAN HELP YOU TODAY!

We install, service and maintain Ductless Mini Split Heat Pumps & Air Conditioning Systems. Financing & Rebates available. Call today for a free in home consultation.

COMFORT SPECIALIST · DIAMOND CONTRACTOR ELITE

SERVICE AVAILABLE 7DAYS A WEEK

VISA · MasterCard · DISCOVER

PAPALIA HOME SERVICES

Plumbing · Heating · Cooling · Electrical · Drain Cleaning

callpappy.com

BBB ACCREDITED BUSINESS

888-301-2309

Fully Insured
License # MA 11626, 392, 20459

ADVERTISING AGENCIES

B & D ADVERTISING AGENCY INC.
THE CHELMSFORD TOWN BOOK
P.O. Box 25, Reading MA 01867 781-779-1344

AIR CONDITIONING

COOLAIR COMPANY
Serving Chelmsford 978-957-5800

DIBACCO PLUMBING, HEATING & COOLING, INC.
Chelmsford 978-256-1660
Toll Free 1-866-342-2226
(See Our Adv. On Page 82)

AIR CONDITIONING

COOLAIR COMPANY

Your Neighborly Heating & Cooling Co.

SALES • SERVICE • INSTALLATIONS

- Remodels, Additions, New Construction
- A/C Upgrades & Replacements
- High Efficiency Systems
- Gas & Oil Furnace Replacements
- Hydro Air Systems • Humidifiers
- Ductless Air Systems • Air Cleaners
- Make Up Air Systems • Ductwork
- Zoning Systems

Ask About Our Exclusive EXTENDED WARRANTY AGREEMENTS For New or Existing Systems

bryant Factory Authorized Dealer

1977 COOLAIR COMPANY 42nd ANNIVERSARY DRACUT, MA 2019

FULLY LICENSED & INSURED
•
FREE ESTIMATES
FINANCING AVAILABLE
•
www.coolaircompany.com

COOLAIR COMPANY
For All your HEATING and COOLING Needs...

Toll Free: 866-957-5800

MY DEAR WATSON PLUMBING, HEATING & COOLING
www.4mywatson.com 978-251-2994
(See Our Adv. Under Plumbing & Heating)

NASHOBA HEATING & COOLING, INC.
Serving Chelmsford for Over 30 Years 978-692-7056
(See Our Adv. On Page 83)

PAPALIA HOME SERVICES
For All Your Air Conditioning Needs 888-301-2309

R.H. YOUNG COOLING & HEATING, INC.
Serving Chelmsford 978-663-8875
Tech On Call 1-866-663-8875
(See Our Adv. On Page 83)

THEIDE PLUMBING, HEATING & HVAC
Serving Chelmsford 978-392-9511
(See Our Adv. Under Plumbing & Heating)

AIRPORT SERVICE

BAILEY TRANSPORTATION SERVICES
Serving Chelmsford 978-251-0780
Cell 978-596-6734

ALARM SYSTEMS

AMERICAN ALARM
Serving Chelmsford 1-800-792-5742

F & S ELECTRICAL SERVICE, INC.
Serving Chelmsford 800-656-8658
(See Our Adv. Under Electrical Contractors)

ALTERATIONS

KATERINA'S FASHIONS
Tailoring and Alterations for Men & Women
92 Chelmsford St. (Rt. 110) 978-256-4660



BAILEY
TRANSPORTATION SERVICES

978-596-6734 - Cell
978-251-0780 - Office
azekoah6@yahoo.com - Email

- Logan Airport
  - One Way or Round Trip
- Manchester NH Airport
  - One Way or Round Trip
- Doctor Appointment
  Anywhere in MA
- Special Occasions Round Trips into Boston
- For Couple or Group Passengers
  Night or Day By Appointment

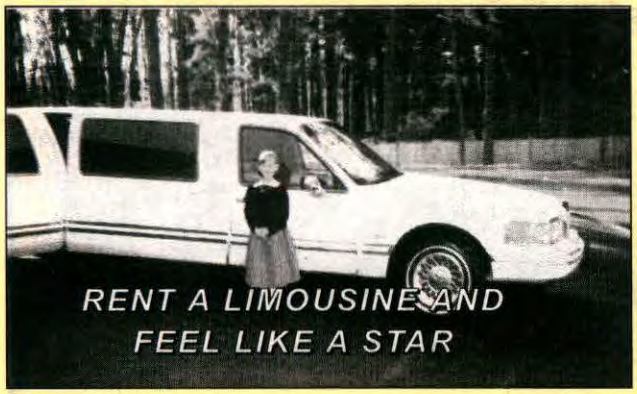

Katerina's Fashions
Tailoring & Alterations
Men's & Women's Clothing

We Specialize in
Bridesmaids and
Prom Dresses

978-256-4660
92 Chelmsford St. (Rt. 110)



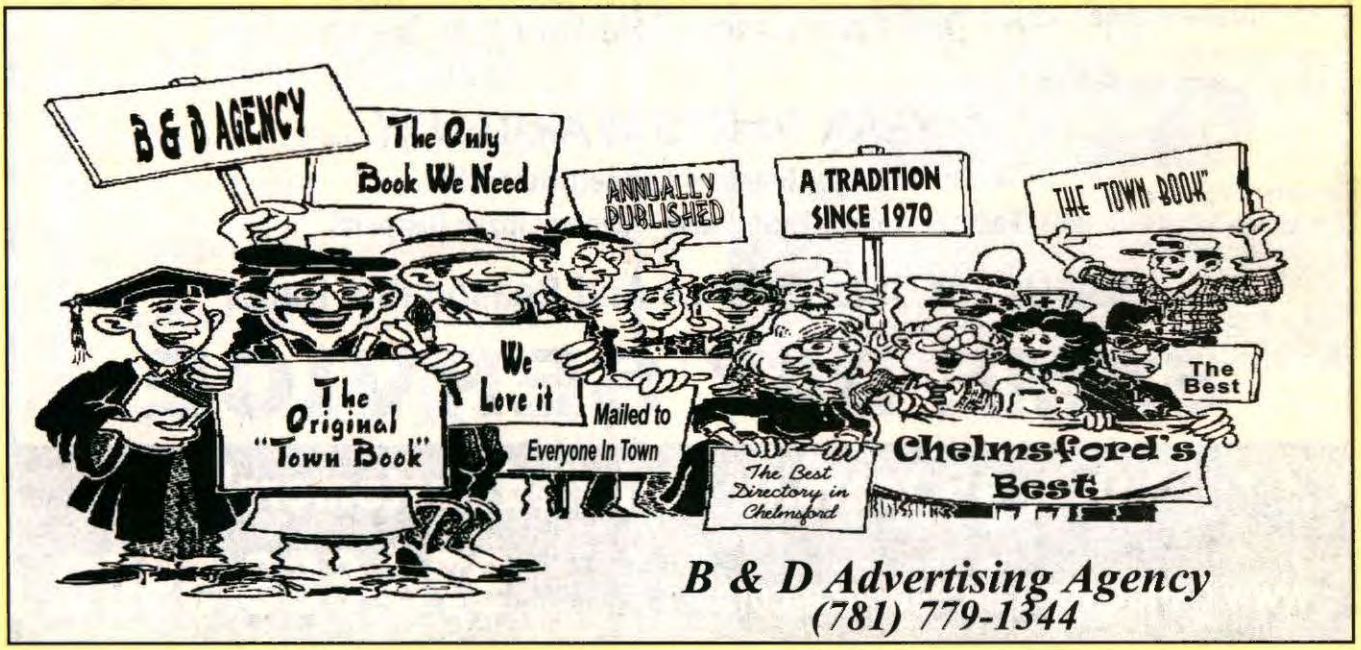

B & D Advertising Agency
(781) 779-1344

"WE FIX IT RIGHT . . . THE FIRST TIME."

G&G APPLIANCE SERVICE

BBB ACCREDITED BUSINESS

We Service All Makes Of Major Appliances

- **Washers & Dryers**
- **Ranges & Ovens**
- **Refrigerators**
- **Dishwashers**
- **Microwaves**
- **Disposals**



"Let George Do It"

OUR TRUCKS CARRY MOST PARTS TO REPAIR YOUR APPLIANCE TODAY

98% First Day Completion Rate On Initial Service Call

1 YEAR PARTS WARRANTY

All Major Brands • Competitive Prices

Factory Trained Technicians • Senior Citizen Discount

Call Us For Great Service And Reasonable Rates

SAME DAY SERVICE

"Over 45 Years Of Satisfied Customers"

www.gandgapplianceservice.com

978-663-5900

COLLISION SPECIALISTS SINCE 1979



STONY BROOK AUTO BODY

"We Work With Fender Loving Care"



MA R.S. #1233

Appraisers Lic. # 12607

We Accept All Major Insurance Company Appraisals
Damage Free Flat Bed Towing ▪ Lifetime Guarantee
Expert Color Matching ▪ Loaner & Rental Cars On-Site

978-251-8029
Fax: 978-251-3567

112 Tyngsboro Road (Rte. 3A) • Chelmsford MA (Across from the car wash)

APPLIANCE REPAIR

G & G APPLIANCE SERVICE, INC.
Chelmsford 978-256-1166

AUTO BODY REPAIR

CLASSIC AUTO BODY & RESTORATION
297 Littleton Rd. 978-256-9070

PHAZE II AUTO BODY, INC.
130 North Main St., Westford 978-692-9459

STONY BROOK AUTO BODY, INC.
112 Tyngsboro Rd. 978-251-8029
(Also See Our Adv. On Inside Back Cover)

AUTO LOCK & KEY

BEDFORD LOCK & KEY
www.bedfordlock.com
Serving Chelmsford 781-275-1597
(See Our Adv. Under Locksmiths)



JIM BECKWITH
OWNER

978-692-9459

Insurance Collision Specialists
Foreign & Domestic

License #010426 RS #1430

Serving the Area Since 1986

Phaze II
Auto Body, Inc.

130 North Main Street
Westford, MA

Classic
Auto Body & Restoration

Quality Collision Repair Service
Specializing In Classic Car Refinishing



MA Reg.#3600 **Appraiser Lic.#013151**

- *Insurance Claim Repair Work*
- *Referred & Approved By Major Insurance Companies*
- *Restoration & Rust Repair*
- *Complete Auto Refinishing*

Continental™ Collision Repair Systems
~ All Work Guaranteed ~

(978) 256-9070

Tony Denaro

297 Littleton Rd., #12
Chelmsford, MA 01824

YOUR ONE STOP FOR ALL YOUR AUTOMOTIVE REPAIRS

CHELMSFORD DIAGNOSTIC SERVICE, INC.

70 STEDMAN STREET, LOWELL
Offering our 30, 60 & 90 K Services

ASE CERTIFIED

SELECT AUTO XPERT

SPECIALIZING IN:
FOREIGN & DOMESTIC REPAIRS
MASTER CERTIFIED TECHNICIANS

- COMPUTER DIAGNOSTIC
- TUNE-UPS
- ENGINE REPAIRS
- BRAKES
- COMPUTERIZED ALIGNMENTS

Registered Repair Technician Employed Here

- ELECTRICAL REPAIRS
- EXHAUST SYSTEMS
- AIR CONDITIONING
- STATE INSPECTION
- GOOD YEAR TIRES

MASSACHUSETTS VEHICLE CHECK
Mass Sate Certified Emissions Repair Facility

978-453-5355
www.autorepairlowellma.com
Email CDSAutoCare@Yahoo.com
Mederick W. Zaher
TOWING

MENTION THIS AD & TAKE 10% OFF YOUR NEXT SERVICE
(1 per customer)

MasterCard DISCOVER VISA

HOURS: Monday - Friday 8AM - 5PM

ENHANCED EMISSIONS & SAFETY TEST

ASE CERTIFIED ®TM

TRIANGLE SERVICE CENTER, INC.
Since 1978

COMPLETE
- *Imported & Domestic Repairs*
- *Air Conditioning Service*
- *Electrical*
- *Wheel Alignment*

Voted "Best Of The Best"
1996-2017
22 Years Running
Best Automotive Service Market Surveys of America

177 BOSTON ROAD, CHELMSFORD, MA
978-256-7658 978-256-9832
TriangleServiceCenter.com

MA Inspection Station #5403

MasterCard VISA DISCOVER AMERICAN EXPRESS

office@triangleservicecenter.com

Cowgill Auto Service
General Repair
GERRY COWGILL
Proprietor



Phone 978-251-3461
Or 978-251-8741

84 Tyngsboro
N. Chelmsford, MA 01863

John Cormick
Proprietor

(978) 251-0888
Fax: (978) 251-7533

Merrimack
Financing Plans For Everyone!
Auto Sales

www.merrimackautosales.com
john@merrimackautosales.com
176 Middlesex Street • North Chelmsford • MA 01863

THE ESTABLISHMENT
RESTAURANT BAR FUNCTIONS



BOOK YOUR NEXT EVENT HERE

75 PRINCETON STREET
NORTH CHELMSFORD

978-455-3111

Two beautiful function rooms

Party sizes from 30 - 100+ people

Choose from our selection of buffets
eatestablishment.com/functions

AUTO REPAIRS

CHELMSFORD DIAGNOSTIC SERVICE, INC.
70 Stedman St., Lowell 978-453-5355
COWGILL AUTO SERVICE
84 Tyngsboro Rd. 978-251-3461
Or 978-251-8741
TRIANGLE SERVICE CENTER, INC.
177 Boston Rd. 978-256-7658
Tel 978-256-9832

AUTO SALES

MERRIMACK AUTO SALES
176 Middlesex St. 978-251-0888

BANQUET FACILITIES

PRINCETON STATION RESTAURANT
147 Princeton St. 978-251-1500
(See Our Adv. Under Restaurants)
THE ESTABLISHMENT RESTAURANT & BAR
75 Princeton St. 978-455-3111
(Also See Our Adv. On Last Page)

BARBER SHOPS

HOME TEAM HAIRCUTS
83 Parkhurst Rd. 978-677-6716

Home TEAM HAIRCUTS

A new sports themed hair salon in Chelmsford with stylist specializing in men and kids' cuts.

COME CHECK US OUT!

978-677-6716

83 Parkhurst Road
Chelmsford

Cynthia's Salon & Day Spa



• Manicures • Facials
• Massage • Pedicures
• Make-Up • Bridal Parties
• European Hair Cutting
• Corrective Color
• Foils - Highlight - Low Lights
• Precision Hair Cutting

Appointments & Walk Ins Welcome

If you are not becoming to yourself, you should be coming to US!!

Appointments & Walk Ins Welcome

978-256-2486

93 Chelmsford St., Chelmsford
www.cynthiasalon.com

When It Comes to Hair, Skin & Nails We do it All

A Touch of Style



Full Service Salon Offering a Complete Line of Services for Men, Women & Children

By Appointment or Walk-in

• Cutting • Coloring • Styling
• Perms • Frosting • Waxing

OPEN 6 DAYS Mon thru Sat
Mon Closed / Tues - Wed 9-5 / Thur 9-7 / Fri 9-6 / Sat 9-4

978-256-4247 — 14 Alpine Lane Chelmsford, MA

BEAUTY SALONS

A TOUCH OF STYLE
14 Alpine Ln. 978-256-4247
CYNTHIA'S SALON & DAY SPA
93 Chelmsford St. 978-256-2486

BOILER REPAIRS

R.H. YOUNG COOLING & HEATING, INC.
Serving Chelmsford 978-663-8875
Tech On Call 1-866-663-8875
(See Our Adv. Under Heating Contractors)

BUILDING CONTRACTORS
(SEE GENERAL CONTRACTORS)

CHIROPRACTORS
(ALSO SEE PROF. DIR PAGE 2-9)

WEINBECK CHIROPRACTIC
CHRISTOPHER M. WEINBECK, DC
7 Littleton Rd., Westford 978-692-1300

CONTRACTORS - GENERAL
(SEE GENERAL CONTRACTORS)

DANCE INSTRUCTION

HEAVEY-QUINN ACADEMY OF IRISH DANCE
www.heaveyquinn.com
11 Progress Av. 978-250-9100

DANCING SUPPLIES

DAMIEN'S DANCEWEAR, INC.
83 Parkhurst Rd., #3 978-459-7300

DAY SPA

CYNTHIA'S SALON & DAY SPA
93 Chelmsford St. 978-256-2486

DENTISTS
(SEE PROF. DIR.- PAGES 2-9)

CHELMSFORD DENTAL ASSOCIATES
18 North Rd. 978-256-2561
DANZIG DENTAL
Family and Cosmetic Dentistry
662 Boston Rd., Billerica 978-667-2741
GRATEFUL DENTISTS
Family and Cosmetic Dentistry
662 Boston Rd., Billerica 978-667-2741
PHILLISORTHODONTICS
5 Village Sq. 978-256-2526
SARGENT, MICHAEL G., D.D.S.
MARKHAM, DAVID M., D.M.D.
21 Chelmsford St. 978-250-0079
TRINITY DENTAL
1 Huntington Av., Unit B, Boston 617-431-1383

Damien's Dancewear, Inc.

Dancewear • Shoes • Accessories



83 Parkhurst Rd.,#3,Chelmsford, MA 01824
Telephone: (978) 459-7300
info@damiensdancewear.com
www.damiensdancewear.com
Hours: Tues. - Fri. 10-6, Sat. 10-5
Closed Sun. & Mon.
Eve Jacques - Owner



Weinbeck Chiropractic

Christopher M. Weinbeck, DC

Traditional and low-force treatment.

Personalized care for your needs.

Non-surgical treatments for:

- Headaches, neck & TMJ pain
- Low back pain & disc herniations
- Numbness, tingling, sciatica
- Sprains, strains, stiffness
- Sports & repetitive use injuries

978.692.1300

7 Littleton Road | Westford, MA 01886

HEAVEY QUINN
ACADEMY OF IRISH DANCE

"STEP IT OUT"
AT
GREATER BOSTON'S PREMIER
IRISH DANCE STUDIO

CLASSES FOR BEGINNER THROUGH CHAMPION
AGE 4 THROUGH ADULT



www.heaveyquinn.com

Chelmsford - Natick - West Roxbury (978) 250-9100

ACE DRain CO.

I Clear Drains... Not Wallets

Sewer & Drain Cleaning
Residential • Commercial
Specializing in Drain Cleaning Only

We pride ourselves in being able to clean any size drain in any capacity.

978-996-3642 Serving Chelmsford

DOORS

INTEGRITY OVERHEAD DOORS
Serving Chelmsford 781-791-3133
(See Our Adv. Under Garage Doors)

DRAIN CLEANING

ACE DRAIN CO.
I Clear Drains... Not Wallets 978-996-3642
ALL DRAIN SERVICES INC.
Toll Free 866-284-6400
Serving Chelmsford 978-250-0355
(See Our Adv. Under Plumbing & Heating)
DRAINS BY JAMES
Serving Chelmsford 978-988-2210
(See Our Adv. Under Plumbing -Drain)

ELECTRICAL CONTRACTORS

BOGNANNI ELECTRIC
No Job Too Small 781-844-4966
(See Our Adv. On Page 95)
F & S ELECTRICAL SERVICE, INC.
Serving Chelmsford 800-656-VOLT (8658)
(See Our Adv. On Page 94)
FOUCAR, BRUCE C. - ELECTRICAL CONTRACTOR
16 Bentley Ln. 978-256-2094
(See Our Adv. On Page 94)
FOUR STAR LIGHTING & ELECTRIC, INC.
Serving Chelmsford Area 978-851-4900
Toll Free 1-877-GO-VOLTS
Toll Free 877-468-6587
PAPALIA HOME SERVICES
For All Your Electrical Needs 888-301-2309
(See Our Adv. On Page 95)

CONTINUED ON NEXT 3 PAGES



DEPENDABLE ON-TIME SAME DAY PROFESSIONAL SERVICE

We Charge By The Job, Not The Hour!

Flat Rate Pricing - Know The Price Up Front

24 HOUR JOB SCHEDULING AVAILABLE

RESIDENTIAL SPECIALIST

Licensed & Insured • Commercial Wiring



- Trouble Shooting
- Track & Recess Lighting
- Ceiling Fans
- Lighting Design
- Exhaust Fans
- Smoke Detectors
- Phones / Intercoms
- Fire Alarms
- Landscape Lighting
- Breakers / Fuses
- TV & Computer Wiring
- Code Corrections
- Service Panel
- Generators
- Service Upgrades
- Switches & Receptacles
- Appliance Circuits
- Parking Lot Lighting

WE DO IT ALL • LARGE or SMALL!

Satisfaction Guaranteed

Four Star LIGHTING & ELECTRIC INC.

978-851-4900

Toll Free 1-877-"GO VOLTS"
468-6587

SERVING CHELMSFORD

www.fourstarlighting.net

40 Years Experience

International Association of Electrical Inspectors

VISA MasterCard

Member of Chamber of Commerce

MA Lic# A17118
NH Lic# 3625M

Appointments Available

Seniors' Discount

F & S Electrical Service, Inc.

Your friendly neighborhood electricians - your safety & comfort comes first.

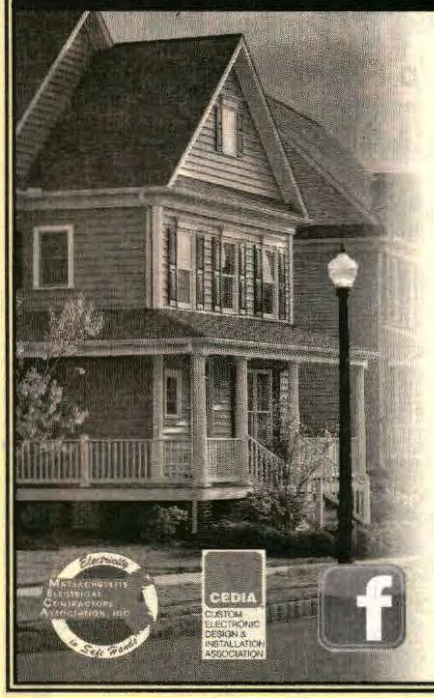

24 HOUR
Emergency Service
RESIDENTIAL & COMMERCIAL

30 Years

New Construction • Additions & Remodeling
Service Changes and Upgrades
Smoke & Carbon Monoxide Detectors
Emergency Power / Standby Generators
Home Theater, Multiroom Audio, Video
Electrical Inspections & Repairs

www.FSElectricalServiceInc.com

800-656-Volt (8658)

Licensed & Insured • Free Estimates • One Year Warranty

Master Lic. MA #A14544 • NH #M9481 • ME #MS60017604 • CS #076827

BRUCE C. FOUCAR

Electrical Contractor

"The Homeowner's Electrician"

Specializing in Service Changeover

Residential ♦ Commerical

"Over 37 Years Of Satisfied Customers"

SERVICE CALLS **978-256-2094** 16 BENTLEY LN. CHELMSFORD



Changeover Fuses To Circuit Breakers

Service Upgrades

Programmable Thermostats

Electric Heat

Troubleshoot All Types Of Electrical Circuitry

$AVE MONEY • FLAT RATE PRICING

Fully Insured Master Lic; 14576

ELECTRICAL CONTRACTORS CONT'D

BOGNANNI ELECTRIC
No Job Too Small 781-844-4966

F & S ELECTRICAL SERVICE, INC.
Serving Chelmsford..... 800-656-VOLT (8658)

FOUCAR, BRUCE C. - ELECTRICAL CONTRACTOR
16 Bentley Ln..... 978-256-2094

FOUR STAR LIGHTING & ELECTRIC, INC.
Serving Chelmsford Area..... 978-851-4900
Toll Free..... 1-877-GO-VOLTS
Toll Free..... 877-468-6587
(See Our Adv. On Page 93)

PAPALIA HOME SERVICES
For All Your Electrical Needs..... 888-301-2309

YES...
WE CAN HELP YOU TODAY!

COMFORT SPECIALIST

DIAMOND CONTRACTOR ELITE

SERVICE AVAILABLE 7DAYS A WEEK

VISA MasterCard DISCOVER

All electrical services including adding outlets, installing light fixtures, bathroom fans, panel upgrades and generators.



PAPALIA HOME SERVICES

Plumbing · Heating · Cooling · Electrical · Drain Cleaning

callpappy.com

BBB ACCREDITED BUSINESS

888-301-2309

Fully Insured
License # MA 11626, 392, 20459

BUSY BEAVERS

• FENCE INSTALLATION & REPAIRS
• WALKWAYS • PATIOS
• LANDSCAPING
• RETAINING WALLS

978-490-7329

—NORTH BILLERICA, MA—

ELECTROLOGY
(SEE PROF. DIR PAGE 2-9)

FENCES
BUSY BEAVERS
Fence Installation & Repair
Serving Chelmsford 978-490-7329

FIRE ALARMS
F & S ELECTRICAL SERVICE, INC.
Serving Chelmsford 800-656-8658
(See Our Adv. Under Electrical Contractors)

FLORISTS
CLASSIC FLOWERS
"A Full Service Florist"
83 Parkhurst Rd., #16 978-251-7944
FLORAL ARTS FLOWERS
129 Littleton Rd., Westford 978-692-3350

FUNERAL HOMES
DOLAN FUNERAL HOME
106 Middlesex St. 978-256-4040

Classic Flowers, Inc.
A Full Service Florist
83 Parkhurst Rd. #16 • Chelmsford, MA
Voted Best Florist 2003 - 2018
978-251-7944 • 978-453-7944
www.classicflowers.net
Wide Variety of Fresh Flowers • Balloon Bouquets • Funerals • Weddings
Plants • Fruit Baskets • Silk Arrangements • Corporate Accounts Welcome
WEEKLY SPECIALS
~ Celebrating 24 Years in Business ~
HOURS: MON-FRI 8-6 / SAT 9-5 / SUN Closed
WORLD WIDE DELIVERY SERVICE
ALL MAJOR CREDIT CARDS ACCEPTED

Dolan Funeral Home



- Burial & Cremation
- Follow Up Support Care
- Newly Renovated
- Pre-need Funeral Planning
- Private Kitchen Available For Immediate Family

Directors: James F. Dolan & James F. Dolan II

Independently Family Owned

106 Middlesex Street, Chelmsford

www.dolanfuneralhome.com / jim@dolanfuneralhome.com

twitter **978-256-4040** Find us on Facebook

FURNITURE REFINISHING

Bedroom & Dining Room Sets Our Specialty
"Celebrating 35 Years of Quality Service & Workmanship"

- Phone Estimates • Pick-Up & Delivery • All Stripping Hand Done
- Fully Insured • Commercial & Residential Accounts Welcome

Serving Chelmsford



Furniture Stripping & Refinishing Service Co.

978-663-6688
www.furniturerefinishingma.com

FURNITURE REPAIRING & REFINISHING

FURNITURE STRIPPING & REFINISHING SERVICE CO.
Serving Chelmsford..... 978-663-6688

GARAGE DOORS

INTEGRITY OVERHEAD DOORS
Serving Chelmsford..... 978-203-6979

INTEGRITY OVERHEAD DOORS

Garage Doors and Electric Openers
Repairs - Sales - Installation

Promptly Servicing Chelmsford

Call **978-203-6979**

www.integrityoverheaddoors.com
Free Estimates • Senior Discounts Available

Amarr LiftMaster BBB Start With Trust

Fully Insured and Registered

Get it done with Integrity!



RASCO

- SIDING
- ROOFING
- WINDOWS
- GUTTERS
- BASEMENTS

- ADDITIONS
- DECKS
- KITCHENS
- BATHS

- PLAY ROOMS
- 2ND LEVELS
- GARAGES
- CUSTOM CARPENTRY

Fully Insured

CALL TODAY FOR A FREE ESTIMATE

WWW.RASCOGENCON.COM

978-420-7531

Owner: Steve Wilson

Serving Chelmsford

rgcsales@comcast.net

Lic.# 88453

Reg.# 145345

Quality Additions & Remodeling

by Michael J. Welch

"We Also Do Kitchens"

- Second Levels
- Family Rooms
- Garages
- Sun Rooms
- Basement Finished
- In-Law Additions
- Design Services
- Accessory Apartments
- New Homes
- Knock Down & Rebuild
- Full Scope (From permit to paint)
- Fully Insured
- 30 Years Experience



We Also Buy Houses

We offer CASH (in any condition), and you walk away HAPPY SELLERS!

978-658-3664

www.QualityAdditionsLLC.com

QualityAdditions@aol.com

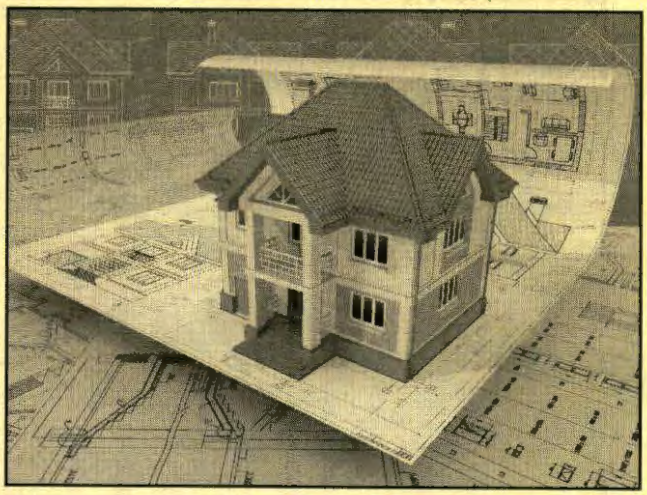

DANIEL BARON

General Contractor

978-256-2456

Cell: 978-857-7896

General Construction

- *Additions*
- *Dormers*
- *Kitchens*
- *Baths*
- *Roofing*
- *Finish Carpentry*
- *Brick Patios*
- *Snow Plowing*
- *Bobcat Service*
- *Remodeling*

Hic: 130197 Lic: 076377

143 Concord Road, Chelmsford, MA 01824

Home Improvement Services - General Contractor

JPWORKS
Remodeling LLC

www.JP-WORKS.net

Owner: Jon Worthley

Serving Chelmsford

- Kitchens
- Bathrooms
- Windows and Doors
- Basements
- Additions
- Decks
- Landings and Stairs
- Porches
- Porticos
- Pergolas and Arbors

978-846-5567

GENERAL CONTRACTORS

BARON, DANIEL, GENERAL CONTRACTOR
143 Concord Rd. 978-256-2456

F & S ELECTRICAL SERVICE, INC.
Serving Chelmsford 800-656-8658
(See Our Adv. Under Electrical Contractors)

J P WORKS REMODELING LLC
Serving Chelmsford 978-846-5567

QUALITY ADDITIONS & REMODELING
"We Also Do Kitchens"
Tel 978-658-3664
(See Our Adv On Page 99)

RASCO
Serving Chelmsford 978-420-7531
(See Our Adv On Page 98)

GENERATORS

F & S ELECTRICAL SERVICE, INC.
Serving Chelmsford 800-656-8658
(See Our Adv. Under Electrical Contractors)

R.H. YOUNG COOLING & HEATING, INC.
Serving Chelmsford 978-663-8875
Tech On Call 1-866-663-8875
(See Our Adv. Under Heating Contractors)

GLASS

BASSETT GLASS INC.
Serving Chelmsford 978-663-5771

GOLF

ROD'S INDOOR GOLF IMPROVEMENT CENTER
www.rodsindoorgolf.com
320 Great Rd., Littleton 978-263-1800

GRANITE PRODUCTS

GARSIDE
Granite Products and Memorials
92 Tyngsboro Rd., Westford 978-692-8991
(See Our Adv. Under Monuments - Memorial)

HANDYMAN SERVICES

J P WORKS REMODELING LLC
Serving Chelmsford 978-846-5567
(See Our Adv. Under General Contractors)

KEEP AMERICA BEAUTIFUL
Let's eliminate litter and preserve the beauty and bounty of our country



BASSETT Glass Inc.
10% Military Discount Everyday
Auto • Home • Business
- *Custom Mirrors & Shower Enclosures*
- *Auto Glass Replacement*
- *FREE Mobile Service*
- *We Accept All Insurance*
- *Commercial Windows & Enclosures*

978-663-5771



Free Estimates
Over 20 Years Experience

Rod's **Indoor Golf**
Improvement Center

PLAY A DOZEN FAMOUS COURSES...
INSIDE...WHERE IT'S WARM!

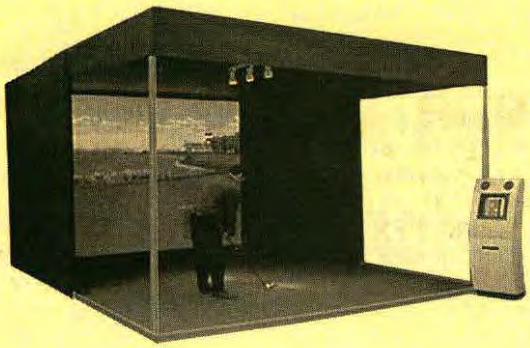

Improve your game or just have fun with simulator data 13' X 9' Screens

Golf lessons available from our pros

PRO SHOP:
Club Fitting • Regripping • Repair
Custom Clubs
LESS EXPENSIVE THAN YOU THINK. ASK WHY.

320 Great Rd., Littleton • 978-263-1800 • rodsindoorgolf.com

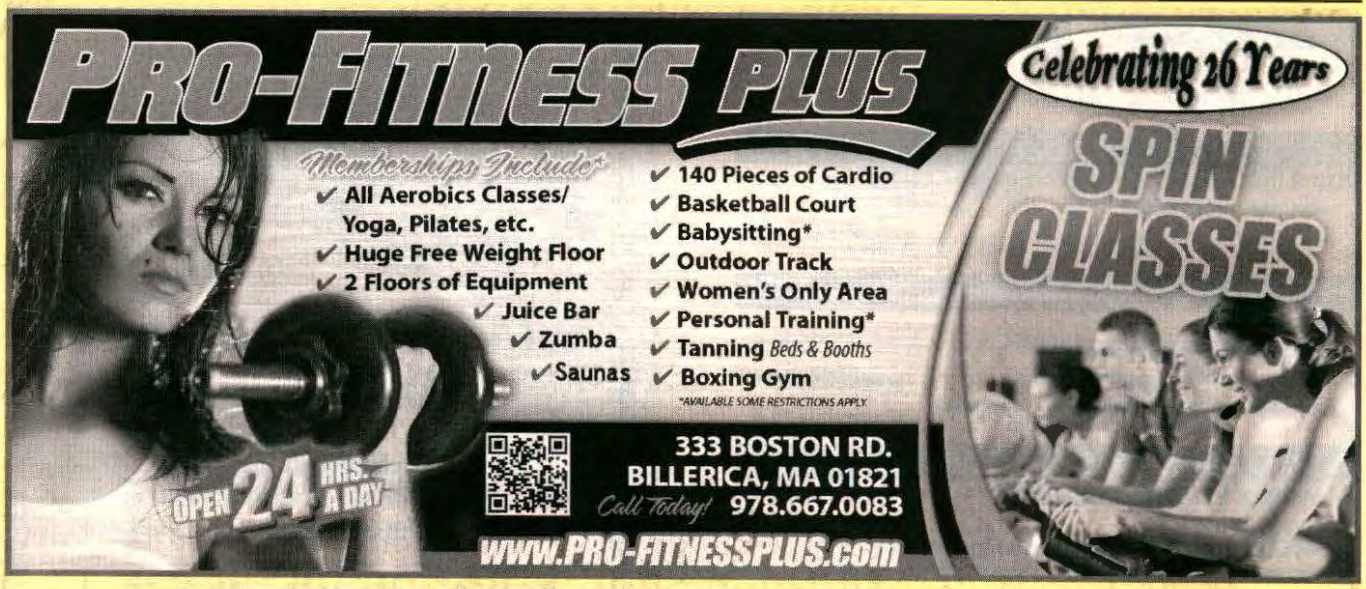



HEALTH & FITNESS

PRO-FITNESS PLUS
www.Pro-FitnessPlus.com
333 Boston Rd., Billerica 978-667-0083

HEATING CONTRACTORS

BAIA, MICHAEL J. - PLUMBING & HEATING
Serving Chelmsford 978-663-2574
(See Our Adv. Under Plumbing & Heating)

COOLAIR COMPANY
Serving Chelmsford 978-957-5800
(See Our Adv. On Page 105)

DIBACCO PLUMBING, HEATING & COOLING, INC.
Chelmsford 978-256-1660
Toll Free 1-866-342-2226

JERRY DALEY & SONS - PLUMBING, HEATING, GAS FITTING & HVAC
www.jerrydaleyplumbing.com. 978-251-4721
(See Our Adv. Under Plumbing & Heating)

JOE MONTBLEAU PLUMBING & HEATING
Serving Chelmsford 978-726-4246
(See Our Adv. Under Plumbing & Heating)

KIRKLAND AND SHAW INC.
Complete Plumbing & Heating Services 781-862-1097
Over 50 Years Experience. 781-272-2670
(See Our Adv. Under Plumbing & Heating)

MY DEAR WATSON PLUMBING, HEATING & COOLING
www.4mywatson.com 978-251-2994
(See Our Adv. Under Plumbing & Heating)

NASHOBA HEATING & COOLING, INC.
Serving Chelmsford for Over 30 Years 978-692-7056
(See Our Adv. On Page 104)

PAPALIA HOME SERVICES
For All Your Heating Needs 888-301-2309
(See Our Adv. On Page 105)

R.H. YOUNG COOLING & HEATING, INC.
Serving Chelmsford 978-663-8875
Tech On Call. 1-866-663-8875
(See Our Adv. On Page 104)

THEIDE PLUMBING, HEATING & HVAC
Serving Chelmsford 978-392-9511
(See Our Adv. Under Plumbing & Heating)

CONTINUED ON NEXT 3 PAGES

DiBacco Plumbing Heating & Cooling, Inc.

WE SPECIALIZE IN:

- Navien High Efficient Boilers
- Navien Tankless Water Heaters
- York Affinity Furnaces and Air Conditioning
- Daikin Ductless Air Conditioning
- Aqua-Pure Water Purification

*Minimum Diagnostic Fee is waived if work is performed

MENU PRICING:
You Know The Pricing Up Front NO SURPRISES!!

FINANCING AVAILABLE



Family owned and operated with over 36 years of experience!

Licensed & Insured • Senior & Veteran Discounts •

www.DiBaccoPlumbing.com

978-256-1660

OIL BURNER LIC.# 59323 • MASTER LIC.# 11162

NASHOBA
HEATING
& COOLING, INC.

978-692-7056

www.nashobaheatingandcooling.com
info@nashobaheatingandcooling.com

23 Forge Village Rd., Westford

RESIDENTIAL • COMMERCIAL

HEATING • AIR CONDITIONING • VENTILATION

Sales • Service • Installation

BBB Member Better Business Bureau

FREE ESTIMATES
FULLY INSURED

Carrier
turn to the experts

Serving Chelmsford for Over 30 Years

Excellence In Installation & Service

ESTABLISHED IN 1988



FINANCING AVAILABLE

Serving Chelmsford

24 Hour Tech On Call

978-663-8875

SALES • SERVICE • INSTALLATION • RESIDENTIAL & COMMERCIAL
AIR CONDITIONING & HEATING SYSTEMS

Design Build • New Construction • Existing Remodels & Additions
Energy Saving Furnaces • Energy Saving A/C • Gas Forced Hot Air
Hydro Air Systems • Air Cleaners • Duct Cleaning • Air Purification Systems
Ductless Air Conditioning • Senior Discounts • Free Estimates

BBB ACCREDITED BUSINESS

Energy Star Partner
Certified Installer

R.H. Young
COOLING & HEATING

Find us on Facebook

VISA MasterCard

www.rhyoung.com

YES...
WE CAN HELP YOU TODAY!

Are you looking to update your heating system? Call today for a free evaluation and get the latest information on rebates, discounts and financing offers from our Comfort Specialist.



PAPALIA HOME SERVICES
Plumbing · Heating · Cooling · Electrical · Drain Cleaning
callpappy.com

SERVICE AVAILABLE 7DAYS A WEEK

888-301-2309

Fully Insured
License # MA 11626, 392, 20459

HEATING CONTRACTORS CONTINUED

BAIA, MICHAEL J. - PLUMBING & HEATING
Serving Chelmsford 978-663-2574
(See Our Adv. Under Plumbing & Heating)

COOLAIR COMPANY
Serving Chelmsford 978-957-5800

DIBACCO PLUMBING, HEATING & COOLING, INC.
Chelmsford 978-256-1660
Toll Free 1-866-342-2226
(See Our Adv. On Page 103)

JERRY DALEY & SONS - PLUMBING, HEATING, GAS FITTING & HVAC
www.jerrydaleyplumbing.com. 978-251-4721
(See Our Adv. Under Plumbing & Heating)

JOE MONTBLEAU PLUMBING & HEATING
Serving Chelmsford 978-726-4246
(See Our Adv. Under Plumbing & Heating)

KIRKLAND AND SHAW INC.
Complete Plumbing & Heating Services 781-862-1097
Over 50 Years Experience. 781-272-2670
(See Our Adv. Under Plumbing & Heating)

MY DEAR WATSON PLUMBING, HEATING & COOLING
www.4mywatson.com 978-251-2994
(See Our Adv. Under Plumbing & Heating)

NASHOBA HEATING & COOLING, INC.
Serving Chelmsford for Over 30 Years 978-692-7056

PAPALIA HOME SERVICES
For All Your Heating Needs 888-301-2309

R.H. YOUNG COOLING & HEATING, INC.
Serving Chelmsford 978-663-8875
Tech On Call 1-866-663-8875

THEIDE PLUMBING, HEATING & HVAC
Serving Chelmsford 978-392-9511
(See Our Adv. Under Plumbing & Heating)

HEATING OIL

COX FUEL CO., INC.
www.coxfuel.com
316 Plain St., Lowell 978-454-7887
(See Our Adv. Under Oil - Fuel)

J.A HEALY & SONS HEATING OILS
www.jahealyoil.com 978-692-6543
(See Our Adv. Under Oil - Fuel)

HEATING

COOLAIR COMPANY
Your Neighborly Heating & Cooling Co.

SALES • SERVICE • INSTALLATIONS

- Remodels, Additions, New Construction
- A/C Upgrades & Replacements
- High Efficiency Systems
- Gas & Oil Furnace Replacements
- Hydro Air Systems • Humidifiers
- Ductless Air Systems • Air Cleaners
- Make Up Air Systems • Ductwork
- Zoning Systems

Ask About Our Exclusive EXTENDED WARRANTY AGREEMENTS For New or Existing Systems

bryant Factory Authorized Dealer

1977 42nd ANNIVERSARY 2019

FULLY LICENSED & INSURED
•
FREE ESTIMATES
FINANCING AVAILABLE
•
www.coolaircompany.com

COOLAIR COMPANY
For All your HEATING and COOLING Needs...
Toll Free: 866-957-5800

HOME IMPROVEMENTS & REMODELING

MARTY'S LANDSCAPING & HOME IMPROVEMENT SERVICES
P.O. Box 4141, South Chelmsford, MA 01824 978-454-0100
(See Our Adv. Under Landscaping Contractors)

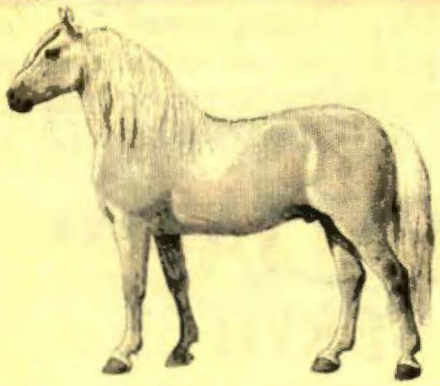

GREENWOOD STABLES

3 Greenwood Road, Westford

978-392-4993

Lessons • Boarding

"For all your Equestrian needs"

Bonnie Robbins - Manager

HORSE STABLES

GREENWOOD STABLES
12 Greenwood Rd., Westford 978-392-4993

[redacted]

IRRIGATION SERVICES

FOREVER GREEN LAWN SPRINKLERS
Serving Chelmsford 978-256-2786
(See Our Adv. Under Lawn Watering Systems)

MARTY'S LANDSCAPING & HOME IMPROVEMENT SERVICES
P.O. Box 4141, South Chelmsford, MA 01824 978-454-0100
(See Our Adv. Under Landscaping Contractors)

MOHAWK LANDSCAPE & IRRIGATION
Serving Chelmsford 978-670-9242
(See Our Adv. Under Landscaping Contractors)

THE GREEN LAWN CO.
131 Stedman St. 978-970-3900
(See Our Adv. Under Lawn Sprinkler Systems)

JEWELERS

P. CHURCH JEWELERS
54 Chelmsford St 978-256-1234

KEYS

BEDFORD LOCK & KEY
www.bedfordlock.com
Serving Chelmsford 781-275-1597
(See Our Adv. Under Locksmiths)

[redacted] HOUSE CLEANING SERVICE

Residential / Commercial



Professional • Reliable
Quality Cleaning Services
Affordable Rate • References Available
Weekly • Bi-Weekly • Monthly
One Time Only

You have better things to do than clean. Let us take care of it.
Relax and enjoy a stress-free clean and tidy home!

Call or Text me for a free Estimate [redacted]

P. Church Jewelers

Custom Designers • Importers of Fine Jewelry & Diamonds

Visit Our Website: www.pchurchjewelers.com

phone (978) 256-1234
fax (978) 244-1222

Store Hours: Tues thru Fri 9:30-5:30
Thurs Eves 7:00
Saturday until 4:00

54 Chelmsford Street
Chelmsford, MA 01824

Fougere Landscaping, Inc.



OUTDOOR LIVING SPECIALISTS

- Design & Build
- Landscape Construction
- Hardscape & Masonry
- Lighting & Irrigation
- Snow & Ice Management

781.316.7232
luke@fougerelandscaping
@fougerelandscaping
fougerelandscaping.com

LANDSCAPING CONTRACTORS

D.P. TURF & IRRIGATION, INC.
Complete Landscaping 978-250-5996

FOUGERE LANDSCAPING, INC.
For All Your Landscaping Needs 781-316-7232

MARTY'S LANDSCAPING & HOME IMPROVEMENT SERVICES
P.O. Box 4141, South Chelmsford, MA 01824 978-454-0100
(See Our Adv. On Page 108)

MOHAWK LANDSCAPE & IRRIGATION
Serving Chelmsford 978-670-9242

NICK'S LANDSCAPING
Serving Chelmsford 978-821-0609
(See Our Adv. On Page 108)

CONTINUED ON NEXT PAGE

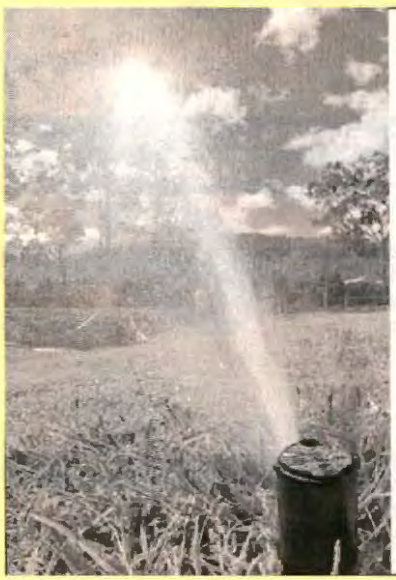

MOHAWK
LLC

LANDSCAPE AND IRRIGATION

IRRIGATION SYSTEMS
HYDROSEEDING
WALKWAYS / PATIOS
WALLS
PLANTINGS
SHRUB CARE
RESIDENTIAL / COMMERCIAL MOWING

"For All Your Landscaping Needs"

Fully Insured
mohawkli@comcast.net

978.670.9242
978.897.4642

Marty's
Landscaping, Inc.
and Home Improvement Services
Spring & Fall Cleanups • Weekly Maintenance
Hydroseeding • Snow Removal
Carpentry & Repairs • Painting
Powerwashing • Demolition • Disposal
978-454-0100
978-256-4233

LANDSCAPING CONTRACTORS CONT'D

D.P. TURF & IRRIGATION, INC.
Complete Landscaping 978-250-5996

FOUGERE LANDSCAPING, INC.
For All Your Landscaping Needs 781-316-7232
(See Our Adv. On Page 107)

MARTY'S LANDSCAPING & HOME IMPROVEMENT SERVICES
P.O. Box 4141, South Chelmsford, MA 01824 978-454-0100

MOHAWK LANDSCAPE & IRRIGATION
Serving Chelmsford 978-670-9242
(See Our Adv. On Page 107)

NICK'S LANDSCAPING
Serving Chelmsford 978-821-0609

LANDSCAPING MATERIALS

DR. MULCH GARDEN CENTER
52 East Prescott St., Westford 978-692-6830

LAWN MAINTENANCE

MARTY'S LANDSCAPING & HOME IMPROVEMENT SERVICES
P.O. Box 4141, South Chelmsford, MA 01824 978-454-0100

"QUALITY PRODUCTS AT REASONABLE PRICES"

MULCHES • STONE
COBBLESTONES
GARDEN MIX • FLOWERS
LOAM • SAND • FILL

DR. Mulch GARDEN CENTER

LANDSCAPING
MAINTENANCE
CONSTRUCTION
EXCAVATION

52 East Prescott Street
Westford, MA 01886

WWW.DRMULCH.COM

TEL: 978-692-6830
FAX: 978-692-9991

The GREEN LAWN Co
LAWN SPRINKLER SYSTEMS
INSTALLATION & SERVICE ON ALL MAKES
EXISTING SYSTEMS REBUILT
Hunter Owner: Ken Kydd RAIN BIRD
REASONABLE RATES • FREE ESTIMATES
978-970-3900
CHELMSFORD

STEVE BURDETTE (978) 256-2766
Chelmsford, MA 1-800-531-5661

FOREVER GREEN
LAWN SPRINKLERS
CUSTOM DESIGNED AUTOMATIC
INGROUND IRRIGATION SYSTEMS
SALES • SERVICE • INSTALLATION
CALL FOR
FREE ESTIMATES
SNOW PLOWING

LAWN SPRINKLER SYSTEMS

FOREVER GREEN LAWN SPRINKLERS
Serving Chelmsford 978-256-2786

MARTY'S LANDSCAPING & HOME IMPROVEMENT SERVICES
P.O. Box 4141, South Chelmsford, MA 01824 978-454-0100

MOHAWK LANDSCAPE & IRRIGATION
Serving Chelmsford 978-670-9242
(See Our Adv. Under Landscaping Contractors)

THE GREEN LAWN CO.
131 Stedman St. 978-970-3900

LAWYERS
(SEE PROF. DIR.- PAGES 2-9)

LOCKSMITHS

AFFORDABLE LOCK & KEY
295 Boston Rd., Billerica 978-360-6606

BEDFORD LOCK & KEY
www.bedfordlock.com
Serving Chelmsford 781-275-1597

LOTTERY

BILLERICA SMOKE SHOP
480 Boston Rd., Billerica 978-663-5946
(See Our Adv. Under Tobacco)

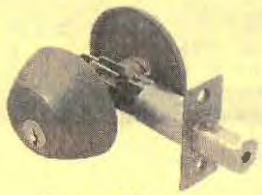

Deadbolts

AFFORDABLE LOCK & KEY

295 Boston Road,
Billerica, MA 01862

COMMERCIAL • RESIDENTIAL

• Locks Re-keyed & Keyed Alike • High Security Locks
• Master Key Systems • Deadbolts Installed • Panic Hardware
• Door Closers • Auto Lockouts • House Lockouts
• Removable Core Locks • Handicapped Lever Sets
• Electric Strikes • Duplicate Keys

Bonded & Insured • Servicing Merrimack Valley
Emergency Service Available • Senior Discounts

(978) 360.6606 Office

www.affordablelockandkey.net

B&K

BEDFORD LOCK & KEY



781-275-1597 • 978-433-5262

www.BedfordLock.com

Installing Confidence, Safety & Security Since 1969

SALES • SERVICE • INSTALLATION



SERVING CHELMSFORD FOR OVER 50 YEARS

Residential • Commercial • Automotive



Replacement/Duplication of Lost/Damaged Keys
Smart Keys • Transponder Keys
Transponder Chip Key Programming
Re-Key Locks, Knobs & Deadbolts

COME VISIT US AT OUR LOCATION OR
CALL TO SCHEDULE AN APPOINTMENT

44A North Road, Bedford, MA Licensed • Bonded • Insured

GARSIDE monuments

• MAIL BOX POSTS • BRONZE PLAQUES •
• MONUMENTS • LETTERING •
• BENCHES • REPAIRS •
• STEPS • SIGNS •

Alfred Garside / J.T. Smith
92 Tyngsboro Rd.
Westford, MA 01886
1-978-692-8991



MONUMENTS - MEMORIALS

GARSIDE
Granite Products and Memorials
92 Tyngsboro Rd., Westford 978-692-8991

OIL - FUEL

COX FUEL CO., INC.
www.coxfuel.com
316 Plain St., Lowell 978-454-7887

J.A HEALY & SONS HEATING OILS
www.jahealyoil.com 978-692-6543

OIL BURNER SERVICE

J.A HEALY & SONS HEATING OILS
www.jahealyoil.com 978-692-6543
(See Our Adv. under Oil)

ORTHODONTISTS
(SEE PROF. DIR.- PAGES 2-9)

A funny thing happens when you don't advertise.

Nothing!

The Lexington "Town Book"
Call 781-779-1344

Want to Know...

- *who sells it?*
- *where it's located?*
- *telephone number?*

Find it FAST in the

Chelmsford TOWN DIRECTORY



FUEL OIL
KEROSENE • DIESEL FUEL

Family Owned & Operated Since 1879
Celebrating Over 130 Years of Service to the Area

J.A. HEALY & Sons

HEATING OILS

• Automatic Oil Deliveries • Budget Plan
• Senior Discounts Available

HEATING & AIR CONDITIONING

• 24 Hour Oil Heating Service
• Complete Heating Systems
• Oil • Gas • Warm Air • Hot Water • Steam • Boilers
• Furnaces • Oil Burners
• Air Conditioning Service • Ductless Air Conditioning
• Complete Air Conditioning Systems

Beckett CORPORATION · Thermo Pride · WEIL-McLAIN · MasterCard · VISA · DISCOVER

CUSTOM SHEET METAL WORK

• Drain Pans • Duct Fabrication • Sheet Copper Fabrication
• Stainless Steel Chimneys • Ventilation

978-692-6543

5 Second Street, P.O. Box 305 • Westford, MA 01886

www.jahealyoil.com

EXPERT PAINTING COMPANY



"When Professional Results Are Required"

- Interior / Exterior
- Residential Specialist
- Carpentry Repairs
- Power Washing

RATED 5 STARS

Benjamin Moore® Paints

~ Proudly serving the Merrimack Valley since 1991 ~

Office: 978-256-8164 / Cell: 978-314-6757

Email: vcp.expert@gmail.com

Insured
Free Estimates

PAINTING CONTRACTORS

EXPERT PAINTING COMPANY
Chelmsford 978-256-8164
Cell 978-314-6757

The hometown telephone book you can count on.

Serving Chelmsford *Over 49 Years.*

The "Town Book"
781-779-1344



PEST CONTROL

CHELMSFORD'S ON CALL PEST PROS
Your On-Call Exterminator
www.nechemical.com 1-800-862-BUGS (2847)
(See Our Adv. On Page 114)

NEW ENGLAND CHEMICAL CO. OF CHELMSFORD
Your On-Call Exterminator
www.nechemical.com 1-800-862-BUGS (2847)
(See Our Adv. On Page 114)

NEW TECH PEST CONTROL
Serving Chelmsford 978-670-MICE
Tel. 978-670-6423

WESTFORD PEST CONTROL
Crawl Us 978-692-0128
(See Our Adv. On Page 114)

CONTINUED ON NEXT 2 PAGES

Why does someone believe you when you say there are four billion stars,



but check when you say the paint is wet?



New Tech Pest Control

Established 1980

A Family Owned & Operated Business

Our Family...helping your family

WE'LL ELIMINATE YOUR PESTS ...GUARANTEED

CHELMSFORD

978 670-MICE (6423)

- Ants
- Beetles
- Bees
- Fleas
- Flies
- Hornets
- Mice
- Roaches
- Rats
- Raccoons
- Skunks
- Squirrels
- Termites
- Various Other Pests

"Our goal on every service call is your confidence and 100% Complete Satisfaction." Bob Cianci, Owner

- ***Qualified Issuer of VA/FHA Termite Inspection Reports***
- We're Licensed / Insured / Certified
- Licensed Problem Animal Control Specialist
- Unmarked Vehicles Upon Request
- Guaranteed Results*
- Prompt Professional Service
- **SPECIALIZING IN I.P.M. (INTEGRATED PEST MANAGEMENT)**

AMERICAN EXPRESS VISA DISCOVER MasterCard

TOLL FREE

1-800-244-6423

Commercial / Industrial / Residential

NEPMA

NATIONAL PEST MANAGEMENT ASSOCIATION Inc.

MAPAC

www.ntpestcontrol.com email: ntpestcontrol@aol.com

crawl us!

WESTFORD PEST CONTROL

— Dan Locke —

Complete Pest Control Services

Carpenter Ants & All Other Household Pests

Free Estimates • Fully Insured



TERMITE INSPECTIONS FOR BANKS AND REAL ESTATE

Ask about our tick and mosquito spray

978-692-0128

Lic.#03970 39 Years Experience

www.nechemical.com

CALL US FIRST



- A+ Rated BBB
- All Credit Cards Accepted
- 39 Years & 1,000's of Satified Customers
- Written Guarantees & Free Re-Treatments

1-800-862-2847

1-800-862-BUGS

CHELMSFORD'S ON CALL PEST PROS

Only the owner, will personally treat your home

Exterminating All Pests "24hr. Quotes/Same Day Service"

PEST CONTROL

CHELMSFORD'S ON CALL PEST PROS
Your On-Call Exterminator
www.nechemical.com 1-800-862-BUGS (2847)

NEW ENGLAND CHEMICAL CO. OF CHELMSFORD
Your On-Call Exterminator
www.nechemical.com 1-800-862-BUGS (2847)

NEW TECH PEST CONTROL
Serving Chelmsford 978-670-MICE
Tel. 978-670-6423
(See Our Adv. On Page 113)

WESTFORD PEST CONTROL
Crawl Us 978-692-0128

PIZZA

BERTUCCI'S BRICK OVEN PIZZERIA
Gingerale Plaza 978-250-8800

BRICKHOUSE PIZZA
67 Middlesex St. 978-251-0480
(See Our Adv. Under Restaurants)

PLUMBING & HEATING

ALL DRAIN SERVICES INC.
Serving Chelmsford 978-250-0355
Toll Free 866-284-6400

CONTINUED ON NEXT 8 PAGES

24 Hour Service • 7 Days a Week • 365 Days a Year

"We Show Up At Night"

ALL DRAIN SERVICES, INC.

AD S INC.

PROFESSIONAL SEWER & DRAIN CLEANING

"Tree Root Cleaning Specialists"

1-866-284-6400

www.alldrainservices.com

(Check the website for money saving coupons for your next service call.)

- Main Sewer Lines • Kitchen & Bathroom Sinks
- Toilet, Tub & Shower Drains • Floor Drains
- Area Drains & Storm Drains • Grease Trap Cleaning
- Video Inspection & Location Services
- Excavations, Pipe Repair & Replacements
- Pump Truck Services • High Pressured Water Jetting

BBB Member

Angie's list.

978-250-0355

Commercial
Residential • Industrial

SDO CERTIFIED / MBE BUSINESS

SENIOR CITIZEN DISCOUNTS

We accept all major Credit Cards, Debit Cards, Checks and Cash



MICHAEL J. BAIA

PLUMBING & HEATING

RESIDENTIAL & COMMERCIAL

- Bath/Kitchen Remodeling
- Frozen Pipes Thawed
- Drain Cleaning
- Baseboard Radiation
- Disposals
- Gas Stoves
- Faucet Repair & Installation
- Gas & Electric Water Heaters
- Boiler & Furnace - Installed & Repairs



Lic. #18859

Prompt Service

FREE ESTIMATES

Proudly Serving CHELMSFORD

VISA DISCOVER MasterCard

PEERLESS

CAST IRON BOILERS



NO JOB TOO SMALL

24 HR-SERVICE - 7 DAYS

978-663-2574

WATER FILTERS OUR SPECIALTY

$15.00 OFF ***Any Service Call*** (When you mention this Ad)	***$25.00 OFF*** ***Electric or Gas Water Heater*** (When you mention this Ad)	***$100.00 OFF*** ***Boiler or Furnace*** (When you mention this Ad)

Daniel R. Corbett

Plumbing & Heating Inc.

RESIDENTIAL • COMMERCIAL

- Electric & Gas Hot Water Heaters
- Boiler Replacements
- Gas Piping
- Repairs
- Remodeling
- Additions

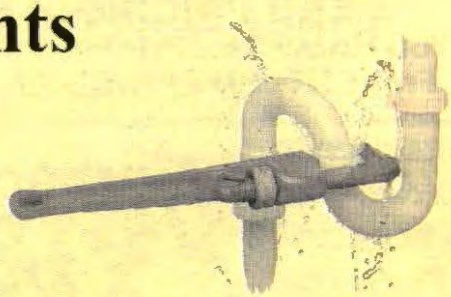

License #10506

CHELMSFORD, MA

978-250-0379

FREE ESTIMATES **FULLY INSURED**

DiBacco Plumbing Heating & Cooling, Inc.

WE SPECIALIZE IN:

- Navien High Efficient Boilers
- Navien Tankless Water Heaters
- York Affinity Furnaces and Air Conditioning
- Daikin Ductless Air Conditioning
- Aqua-Pure Water Purification

*Minimum Diagnostic Fee is waived if work is performed

MENU PRICING:
You Know The Pricing Up Front NO SURPRISES!!

FINANCING AVAILABLE



Family owned and operated with over 36 years of experience!

Licensed & Insured • Senior & Veteran Discounts •

www.DiBaccoPlumbing.com

978-256-1660

OIL BURNER LIC.# 59323 • MASTER LIC.# 11162

Master Plumbers Lic. #9431 MA Home Improvement Contract #116377

KIRKLAND AND SHAW INC.

PLUMBING AND HEATING



The Professional Staff at Kirkland & Shaw is Ready to Serve You Today.

COMPLETE PLUMBING & HEATING SERVICES

Covering:

RESIDENTIAL, COMMERCIAL & INDUSTRIAL APPLICATIONS

- No Job Too Small
- Complete Bathroom & Kitchen Remodeling
- Water Heaters • Boilers
- All Sinks, Faucets & Fixtures
- Toilet Repair • Drain Cleaning
- 24 Hour Availability
- Steam & Hot Water Heating Systems
- Oil to Gas Conversions
- New Houses & Additions
- Free Project Estimates
- Gas Fittings

(781) 862-1097 **(781) 272-2670**

www.kirklandandshaw.com

License # MA 11626, 392, 20459

FAST ACTION SERVICE



YES... WE CAN HELP YOU TODAY!

callpappy.com



PAPALIA HOME SERVICES

BBB ACCREDITED BUSINESS

Plumbing · Heating · Cooling · Electrical · Drain Cleaning

Fully Insured

We Provide Installation, Service and Maintenance of:

• Central Air Conditioning • Ductless Mini Split Heat Pumps • Forced Hot Air Systems • Indoor Air Quality • Forced Hot Water Heating Systems • Standard & Tankless Water Heaters (in-stock) • All Plumbing, Heating, Air Conditioning, Gas Generators, Gas Piping & Electrical Repairs & Service

DIAMOND CONTRACTOR ELITE

MAIN DRAIN CLEANING ANYTIME!

888-301-2309

VISA MasterCard DISCOVER

Since 1972
Jerry Daley & Sons
PLUMBING · HEATING · GAS FITTING · HVAC
978.251.4721 jerrydaleyplumbing.com





Our Services Include:

- Residential & Commercial Plumbing, Heating, Gas Fitting & HVAC
- New Construction, Small & Large Projects
- Kitchen & Bath Remodels • Complete Heating and/or Cooling Systems & Repairs
- Water Heater Installations & Replacements
- Boiler Installations & Replacements • Furnace Installations & Replacements
- Fixture & Faucet Repairs & Replacements

Check Our Website To See A List Of Some Completed Projects!
www.jerrydaleyplumbing.com

Jerry Daley & Sons **978-251-4721**

91 TYNGSBORO ROAD, NORTH CHELMSFORD

MY DEAR WATSON
Plumbing, Heating & Cooling

"Your Home's Mechanical Detective"

CARBON MONOXIDE CERTIFIED
SAFETY INSPECTIONS
ANNUAL SERVICE AGREEMENTS
UP FRONT PRICING
SATURDAY APPOINTMENTS AVAILABLE
ENERGY STAR COMPLIANT EQUIPMENT
EMERGENCY REPAIRS
NATE CERTIFIED



978-251-2994

MA Lic.# 13308
Established 1987

www.4mywatson.com **gordon@4mywatson.com**

Commercial Residential

THEIDE
PLUMBING
HEATING & HVAC

Serving Chelmsford

Since 1990
New & Remodeled • Boilers • Water Heaters • Radiant Heat
Gas Piping • Hot Water Heat • Repairs

www.theideplumbing.com

Free Estimates
Fully Insured in MA & NH

Dave 978-392-9511
Dave@theideplumbing.com

PLUMBING & HEATING CONTINUED

ALL DRAIN SERVICES INC.
Serving Chelmsford 978-250-0355
Toll Free 866-284-6400
(See Our Adv. On Page 115)

BAIA, MICHAEL J. PLUMBING & HEATING
Serving Chelmsford 978-663-2574
(See Our Adv. On Page 116)

JOE MONTBLEAU
PLUMBING & HEATING

RESIDENTIAL & COMMERCIAL

SERVICE - REMODELS

SCREENED & HomeAdvisor APPROVED

Follow Us on Facebook
@joemontbleauplumbing

978-726-4246

JMONTBLEAUPLUMBING@GMAIL.COM

CORBETT, DANIEL R. PLUMBING & HEATING INC.
Chelmsford 978-250-0379
(See Our Adv. On Page 117)

DIBACCO PLUMBING, HEATING & COOLING, INC.
Chelmsford 978-256-1660
Toll Free 1-866-342-2226
(See Our Adv. On Page 118)

JERRY DALEY & SONS - PLUMBING, HEATING, GAS FITTING & HVAC
www.jerrydaleyplumbing.com 978-251-4721
(See Our Adv. On Page 121)

JOE MONTBLEAU PLUMBING & HEATING
Serving Chelmsford 978-726-4246

KIRKLAND AND SHAW INC.
Complete Plumbing & Heating Services 781-862-1097
Over 50 Years Experience. 781-272-2670
(See Our Adv. On Page 119)

MY DEAR WATSON PLUMBING, HEATING & COOLING
www.4mywatson.com 978-251-2994
(See Our Adv. On Page 121)

PAPALIA HOME SERVICES
Good Clean Plumbing 888-301-2309
(See Our Adv. On Page 120)

THEIDE PLUMBING, HEATING & HVAC
Serving Chelmsford 978-392-9511

PLUMBING - DRAIN & SEWER CLEANING

ALL DRAIN SERVICES INC.
Toll Free 866-284-6400
Serving Chelmsford 978-250-0355
(See Our Adv. Under Plumbing & Heating)

DRAINS BY JAMES
Serving Chelmsford 978-988-2210

PODIATRISTS
(SEE PROF. DIR. PAGES 2-9)

Drains By James

Professional Sewer & Drain Cleaning

- Main Lines
- Tubs & Sinks
- Toilets
- Washer Lines
- Storm Drains
- Floor Drains
- Disposal Lines
- Video Pipe Inspection
- Water Jetting
- Grease Trap Cleaning
- Commercial
- Residential

24 HOUR EMERGENCY SERVICE

ALL WORK GUARANTEED

BBB

Lowest Prices Around

Check Our Website for Pricing

CELEBRATING 10 YEARS 2007 - 2017

Serving Chelmsford

DrainsByJames.com • 978 -988-2210

VISA MasterCard • *Senior Discounts* • DISCOVER AMERICAN EXPRESS

Sales & Rentals

TJ Homes and Realty

MLS

Leading You HOME



Serving Chelmsford

978-833-0927

tkhakeo18@gmail.com

COLDWELL BANKER

RESIDENTIAL BROKERAGE

"The Laura B Team"

781-389-7431

Barry.Dyment@NEMoves.com

7 Westford Street, Carlisle
23 Monument Street, Concord

www.RealEstatebyLauraB.com

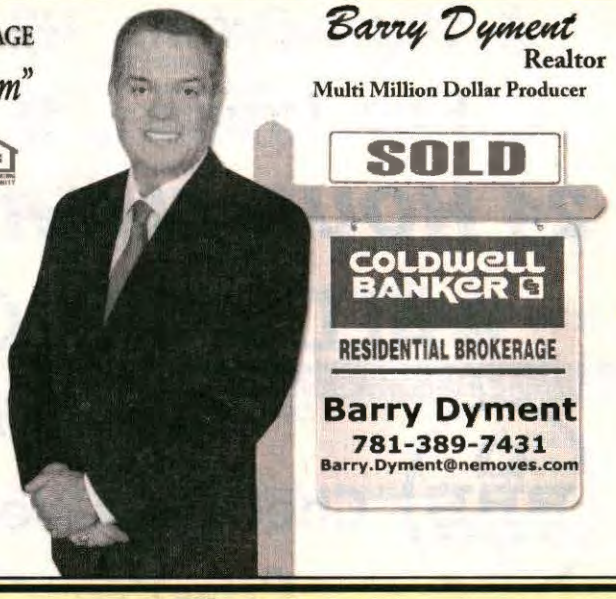

Barry Dyment
Realtor
Multi Million Dollar Producer

REAL ESTATE

BARRY DYMENT COLDWELL BANKER
www.realestatebyLauraB.com
email: Barry.Dyment@nemoves.com
Cell. 781-389-7431

BURNS & EGAN REALTY GROUP, LLC
428 Boston Rd., Billerica 978-663-7773

LAER REALTY PARTNERS
PAUL B. BROUILLETTE LIC. BROKER MA, NH NY
173 Chelmsford St. 978-256-3306
Cell. 978-852-3001

T. J. HOMES AND REALTY
Serving Chelmsford 978-833-0927

RESTAURANTS

BRICKHOUSE PIZZA
67 Middlesex St. 978-251-0480
(See Our Adv. On Page 127)

BRICKHOUSE CENTER SPORTS GRILL
1 Central Sq. 978-256-2112
(See Our Adv. On Page 127)

PLAYOFFS SPORTS BAR
512 Middlesex Trnpk., Billerica 978-435-0400
(See Our Adv. On Page 128)

PRINCETON STATION RESTAURANT
147 Princeton St. 978-251-1500
(See Our Adv. On Page 127)

SUSHI YANAGI
JAPANESE COUSINE
83 Parkhurst Rd., Unit 1 978-455-5598

TEQUILA'S GRILL & CANTINA
6 Vinal Square 978-710-5512
(See Our Adv. On Page 126)

THE ESTABLISHMENT RESTAURANT & BAR
75 Princeton St. 978-455-3111
(See Our Adv. On Page 128)

CONTINUED ON NEXT 4 PAGES

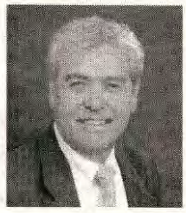

Paul Brouillette
Senior Broker Associate
Licensed MA, NH, NY

LAER
REALTY PARTNERS™
978-256-3306 Office
978-852-3001 Mobile
173 Chelmsford Street
Chelmsford, MA 01824
paul@paulbrouillette.com
www.HomesAreUs.com

Licensed in
MA & NH

BURNS & EGAN
REALTY GROUP
LLC

Your Dreams
Your Home
Your Life...

428 Boston Road
(Billerica Center)
Billerica, MA 01821

T. 978-663-7773
F. 978-663-7730
BurnsandEgan.com

Bill Egan
Broker/Owner
Cell: 978-729-3421
Bill@BurnsandEgan.com



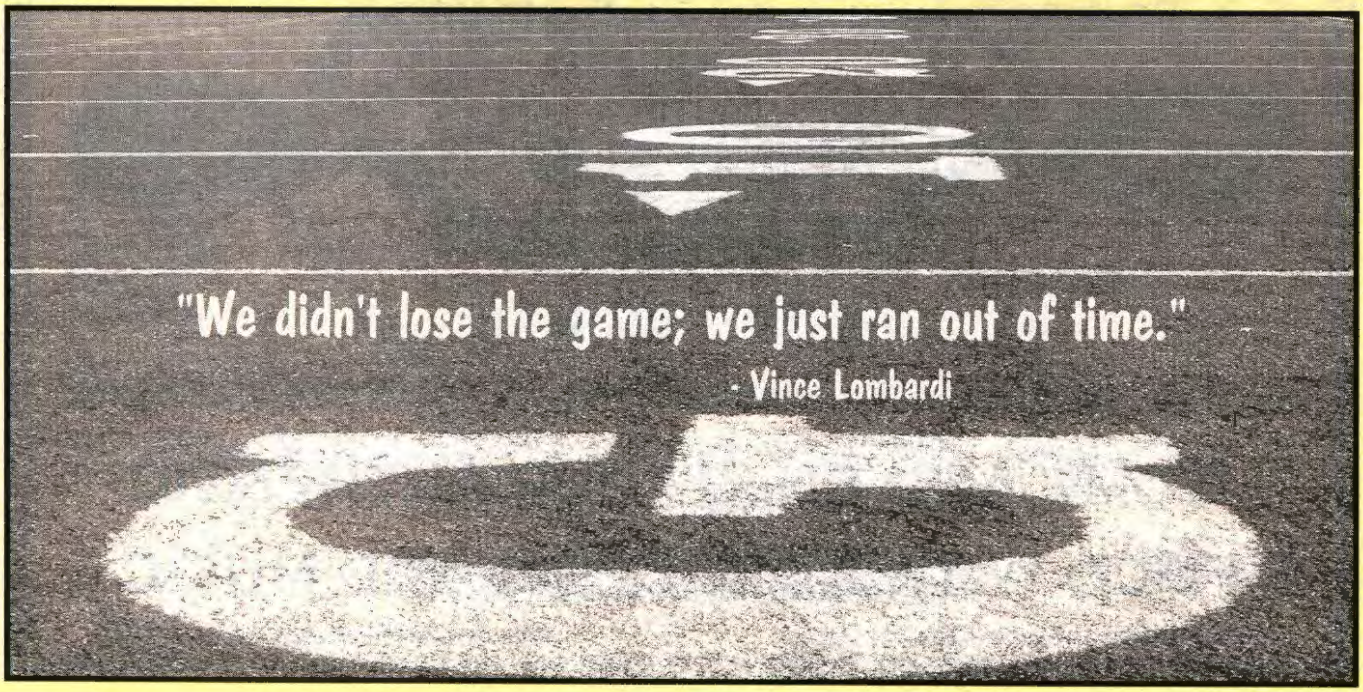



TEQUILA'S
GRILL & CANTINA

6 VINAL SQ., N. CHELMSFORD

978-710-5512

EMAIL: LUISARCEO21@GMAIL.COM

WE OFFER:

- APPETIZERS
- ENCHILADAS
- BURRITOS
- QUESADILLAS
- TORTAS
- GREAT ENTREES
- SIDES
- TACOS
- FAJITAS
- SOPAS

LUNCH MENU AND COMBOS WITH SPECIALS

COME AND ENJOY OUR AUTHENTIC FOOD WITH A FULL BAR AND MUSIC

HOME OF FINE FOODS SINCE 1996

1 Central Square, Chelmsford
978-256-2112 or 978-256-2114
Fax: 978-256-2117
KENO / LOTTERY

Delivery Hours:
Mon - Sat 11am - 10pm / Sunday 12 Noon - 10pm

Open For Breakfast at 7:00am

Guaranteed You'll Be Back

WE OFFER:

- Sandwiches • Club Sandwiches
- Italian Dinners • Hot & Cold Subs
- Salads • Calzones • Dinners
- Pizza (with all the Toppings)
- Baked & Fried Haddock

67 Middlesex St.. No. Chelmsford
978-251-0480
Fax: 978-251-9912

Delivery Hours:
Mon - Wed 11am - 9pm / Thurs - Sat 11am - 10pm
Sunday 12 Noon - 9pm

$15.99 + Tax 2 Large Pizzas or
$5.00 OFF Any Order of $20.00 or More

Monday Only $6.99 Large Cheese Pizza

We Use Only The Finest Sauces and Cheeses Available

FREE LOCAL DELIVERY

CATERING:
Let Us Cater Your Next Party or Corporate Event
~ PRIVATE FUNCTION ROOM AVAILABLE ~

Our Center Location Lounge Area Is Family Friendly and We Have All Games
COME WATCH A GAME IN OUR LOUNGE AREA, OPEN UNTIL 1:00AM
WE HAVE A FULL LIQUOR LICENSE AND 15 WIDESCREEN TV'S
Come meet on our large deck across from bike path area - enjoy breakfast, lunch & dinner.

---

147 Princeton Street
North Chelmsford

Fax: 978-251-1505
Take-Out Menu

PRINCETON Restaurant Lounge & Banquet Rooms Station

Live Entertainment Thurs - Sun

Lunch Specials

978-251-1500

Soups & Salads • New England Seafood • Burgers & Sandwiches
Italian Specialties • Surf & Turf • Prime Rib • Sirloin Tips
Chicken Cacciatore

Gift Certificates Available!

Find us on Facebook

Web: www.princetonstation.com Email: info@princetonstation.com

THE ESTABLISHMENT

RESTAURANT BAR FUNCTIONS

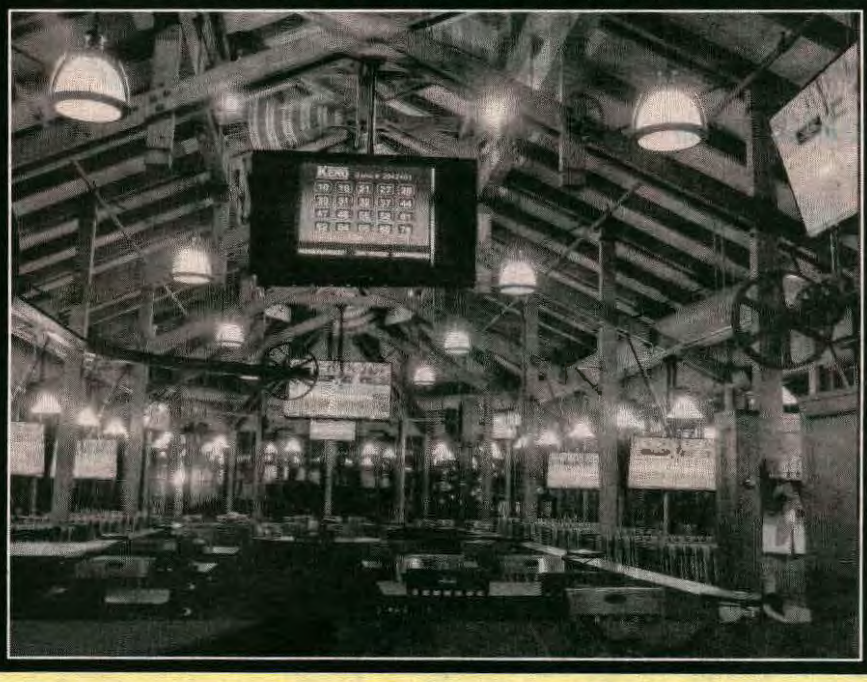

OPEN DAILY AT 11:30

75 PRINCETON STREET
NORTH CHELMSFORD

978-455-3111

Located in a renovated
1920's mill building

Family Dining

Private Functions

Full Bar • 48 HD TVs

Reservations accepted

Playoffs SPORTS BAR LOUNGE ★ GRILL

PIZZA

BEST IN BILLERICA

WE CATER
Backyard BBQs

FUNCTIONS
Private Parties

Chelmsford's Favorite Sport Bar

512 Middlesex Turnpike, Billerica

978-435-0400

Enjoy the open, modern sports design with hardwood ceilings, two bars with led lighting, sleek function room and outdoor patio. Playoffs has enough HDTVs to enjoy any game or event, tons of beers on tap, unique cocktails and a delicious Menu. Come visit us today for Lunch, Dinner or just have a drink and enjoy a game.

Take out Available • Private Parties Available

RESTAURANTS CONTINUED

BRICKHOUSE PIZZA
67 Middlesex St. 978-251-0480
(See Our Adv. On Page 127)

BRICKHOUSE CENTER SPORTS GRILL
1 Central Sq. 978-256-2112
(See Our Adv. On Page 127)

PLAYOFFS SPORTS BAR
512 Middlesex Trnpk., Billerica 978-435-0400

PRINCETON STATION RESTAURANT
147 Princeton St. 978-251-1500
(See Our Adv. On Page 127)

SUSHI YANAGI
JAPANESE COUSINE
83 Parkhurst Rd., Unit 1 978-455-5598

TEQUILA'S GRILL & CANTINA
6 Vinal Square 978-710-5512
(See Our Adv. On Page 126)

THE ESTABLISHMENT RESTAURANT & BAR
75 Princeton St. 978-455-3111

ROOFING

BARON, DANIEL, GENERAL CONTRACTOR
143 Condcord Rd. 978-256-2456
(See Our Adv. Under General Contractors)

DANEHY, THOMAS R. - ROOFING CONTRACTOR
Serving Chelmsford 978-337-9753

DEMPSEY ROOFING, LLC
www.droofing.us 978-670-8904
Tel. 978-808-6678

SAFES

BEDFORD LOCK & KEY
www.bedfordlock.com
Serving Chelmsford 781-275-1597
(See Our Adv. Under Locksmiths)

SECURITY SYSTEMS

AMERICAN ALARM
Serving Chelmsford 1-800-792-5742

SEPTIC & SEWER SERVICE/CLEANING

ALL DRAIN SERVICES INC.
Toll Free 866-284-6400
Serving Chelmsford 978-250-0355
(See Our Adv. Under Plumbing & Heating)

DRAINS BY JAMES
Serving Chelmsford 978-988-2210
(See Our Adv. Under Plumbing - Drain)

SNOW REMOVAL

F & S ELECTRICAL SERVICE, INC.
Serving Chelmsford 800-656-8658
(See Our Adv. Under Electrical Contractors)

MARTY'S LANDSCAPING & HOME IMPROVEMENT SERVICES
P.O. Box 4141, South Chelmsford, MA 01824 978-454-0100
(See Our Adv. Under Landscaping Contractors)

THOMAS R. DANEHY
Roofing Contractor



RESIDENTIAL
&
COMMERCIAL

978-337-9753

FREE ESTIMATES FULLY INSURED

Playoffs LOUNGE • GRILL
PIZZA BEST IN BILLERICA
WE CATER Backyard BBQs
FUNCTIONS Private Parties

Chelmsford's Favorite Sport Bar

512 Middlesex Turnpike, Billerica

978-435-0400

Enjoy the open, modern sports design with hardwood ceilings, two bars with led lighting, sleek function room and outdoor patio. Playoffs has enough HDTVs to enjoy any game or event, tons of beers on tap, unique cocktails and a delicious Menu. Come visit us today for Lunch, Dinner or just have a drink and enjoy a game.

Take out Available • Private Parties Available

SPORTS BAR

PLAYOFFS SPORTS BAR
512 Middlesex Trnpk., Billerica 978-435-0400

THE ESTABLISHMENT RESTAURANT & BAR
75 Princeton St. 978-455-3111

THE ESTABLISHMENT
RESTAURANT BAR FUNCTIONS

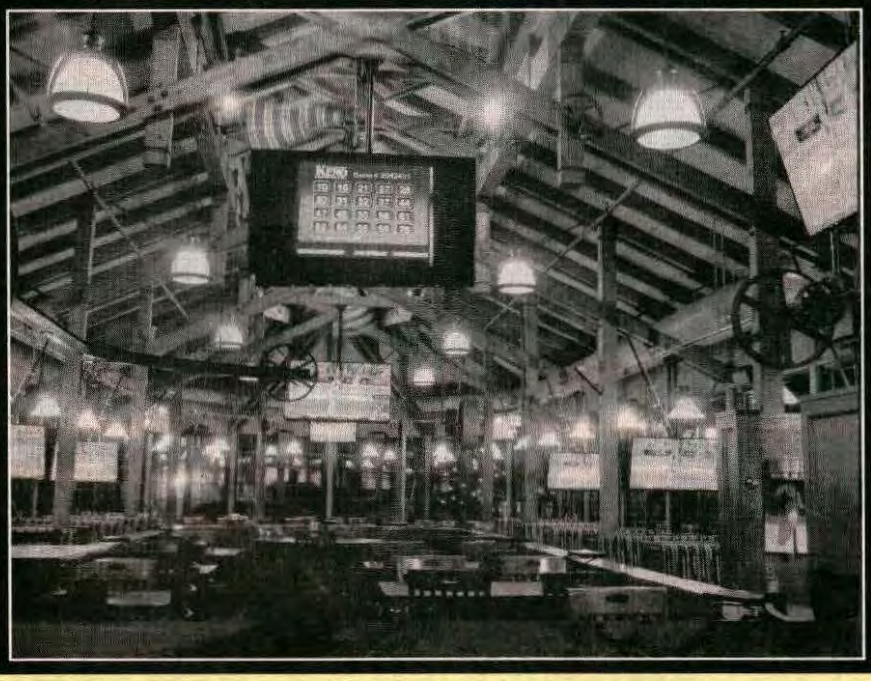

OPEN DAILY AT 11:30
75 PRINCETON STREET
NORTH CHELMSFORD
978-455-3111
Located in a renovated 1920's mill building
Family Dining
Private Functions
Full Bar • 48 HD TVs
Reservations accepted

SPRINKLER SYSTEMS

FOREVER GREEN LAWN SPRINKLERS
Serving Chelmsford 978-256-2786
(See Our Adv. Under Lawn Watering Systems)

MARTY'S LANDSCAPING & HOME IMPROVEMENT SERVICES
P.O. Box 4141, South Chelmsford, MA 01824 978-454-0100
(See Our Adv. Under Landscaping Contractors)

MOHAWK LANDSCAPE & IRRIGATION
Serving Chelmsford 978-670-9242
(See Our Adv. Under Landscaping Contractors)

THE GREEN LAWN CO.
131 Stedman St. 978-970-3900
Fax 978-970-0007
(See Our Adv. Under Lawn Watering Systems)

TAILORS

KATERINA'S FASHIONS
Tailoring and Alterations for Men & Women
92 Chelmsford St. (Rt. 110) 978-256-4660
(See Our Adv. Under Alterations)

TOBACCO

BILLERICA SMOKE SHOP
480 Boston Rd., Billerica 978-663-5946

TOWING

CHELMSFORD DIAGNOSTIC SERVICE, INC.
70 Stedman St., Lowell 978-453-5355
(See Our Adv. Under Auto Repair)

TRANSPORTATION

BAILEY TRANSPORTATION SERVICES
Serving Chelmsford 978-251-0780
Cell 978-596-6734

Katerina's Fashions
Tailoring & Alterations
Men's & Women's Clothing
We Specialize in
Bridesmaids and
Prom Dresses
978-256-4660
92 Chelmsford St. (Rt. 110)



BILLERICA SMOKE SHOP
LOTTERY
George Grande
Billerica Mall
Phone: **978-663-5946**
Cell: **781-367-9493**

BAILEY
TRANSPORTATION SERVICES
978-596-6734 - Cell
978-251-0780 - Office
azekoah6@yahoo.com - Email

- Logan Airport - One Way or Round Trip
- Manchester NH Airport - One Way or Round Trip
- Doctor Appointment Anywhere in MA
- Special Occasions Round Trips into Boston
- For Couple or Group Passengers Night or Day By Appointment

ForesTree Services Inc.

Residential & Commercial

No Job Too Small

- 24 Hour Emergency Service
- Tree Removal
- Limb Removal
- Ornamental Pruning
- Stump Grinding
- Aerial Bucket Service
- Yard Expansions

All 4 Seasons

Free Estimates / Fully Insured
Owner On Every Job

888-819-TREE (8733)

www.forestreeservices.com

MARQUIS TREE SERVICE

(978) 657-5633

BILLERICA

www.MarquisTree.com

WE SPECIALIZE IN LARGE & MULTIPLE TREE REMOVAL



Degree in Tree Care from UMASS

- Pruning
- 75ft. Aerial Bucket
- 225ft. Crane
- References on Request
- Stump Removal
- Fully Insured
- Free Estimates
- Member Mass. Arborists

Evergreen Tree and Landscape Co.

Spring & Fall Clean Ups
Sod & Seed Installations
Fertilization Programs
Bobcat Work
Stone Walls & Walkways
Snow Removal
Fully Insured
Residential & Commercial



Tree Pruning & Removal
Tree & Shrub Planting
Certified Arborist
Degree in Horticulture
Ornamental Pruning
Specialist
Free Estimates
Maintenance & Installation

Patrick Tracey - President

781-393-9808

24 Hour Emergency
781-760-5704

AAS Degree in Horticulture
MA Certified Arborist

TREE SERVICE

COLLINS TREE SERVICE
Serving Chelmsford 781-229-8155
FORES TREE SERVICES INC.
No job is too small 1-888-819-TREE (8733)
EVERGREEN TREE & LANDSCAPE CO.
Serving Billerica 718-393-9808
MARQUIS TREE SERVICE
Serving Billerica 978-657-5633

TREE STUMP GRINDING

STUMPEEZ
www.stumpeez.com 1-888-819-TREE (8733)

STUMPEEZ STUMP REMOVAL

TREE STUMP GRINDING AND REMOVAL

Stumpeez

Owner Present On Every Job

www.stumpeez.com

888-95-STUMP
888-957-8867

Modern Equipment For Modern Times

Free Estimates / Fully Insured / Workers' Comp.
Year round Services / All Terrain Equipment

Serving Chelmsford

WASHER & DRYER REPAIR

G & G APPLIANCE SERVICE, INC.
Chelmsford 978-256-1166
(See Our Adv. Under Appliance Repair)

WATER HEATERS

BAIA, MICHAEL J. - PLUMBING & HEATING
Serving Chelmsford 978-663-2574
(See Our Adv. Under Plumbing & Heating)
PAPALIA HOME SERVICES
Good Clean Plumbing 888-301-2309
(See Our Adv. Under Plumbing & Heating)

WATER PURIFICATION SERVICES

DIBACCO PLUMBING, HEATING & COOLING, INC.
Water Purification Systems
Chelmsford 978-256-1660
(See Our Adv. Under Plumbing & Heating)

WOOD PELLETS

COX FUEL CO., INC.
www.coxfuel.com
316 Plain St., Lowell 978-454-7887
(See Our Adv. Under Oil - Fuel)

Chelmsford Street Index

12th Ave B4
1st Ave B4
1st Ln E5
1st St D3
2nd Ln E5
2nd St D3
3rd Ave B4
3rd St E3
4th Ln E5
5th Ave B4
5th Ln E5
6th Ave B4
6th Ln E5
7th Ave B4
7th Ln E5
8th Ave B4
Abbott Ln D4
Aberdeen Rd B5
Adams St B4
Adirondack Rd E4
Alamo Cir E3
Albina St D1
Alcorn Rd E4
Algonquin Rd F3
Allen St C3
Alpha Rd E2
Alpine Ln D3
Amble Rd D4
Amherst St B3
Anna St B3
Anns Way D3
Ansie Rd E2
Apollo Dr D2
Applewood Dr C5
Arbor Rd B3
Arbutus Ave C4
Arlington St C2
Armand Dr F4
Arrowhead Cir F5
Arthur Ave E3
Augusta Way B3
Autumn Ln E4
Azalea Ct F4
B St D2
Bailey Terr D1
Baldwin Rd C4
Balsam Dr C3
Barnes Terr F4
Barry Dr B5
Bartlett Ave D1
Bartlett St D3
Bayberry Dr C2
Beaulieu St D1
Bel Air Dr C4
Bellevue St C3
Bello Ln E4
Belmont Dr F2
Bentas Pl F3
Bentley Ln D4
Berkeley Dr C4
Berkshire Rd C5
Beth Ann Dr E5
Betsy Ln E3
Billerica Rd D2
Biltmore Ave D1
Birch St E2
Birchwood Dr C4
Biscayne Dr E3
Bishop St E2
Bisson St B3
Blackmer St D2
Blacksmith Rd D5
Blasdell Rd E4
Boardwalk Rd C3
Bonanza Rd E3
Boston Rd F2
Bowl Rd C2
Boyds Ln D2
Braden St B4
Bradford Rd B4
Braeburn Rd F4
Brandon Way E2
Brentwood Rd C3
Brian Rd E3
Brick Kiln Rd D1
Bridge St D3
Bridle Rd D4
Brittany Ln E3
Brook St D3
Brookview Ln B5
Brouilette St B3
Brush Hill Rd E4
Buckman Scott Dr D3
Burning Tree Ln E4
Burton Ln B5
Butt Hinge Rd C3
Buttercup Ln F4
Butterfield St A4
C St D2
Cady Ln F5
Cambridge St F2
Campers Tr A4
Canal St D1
Carleton Ave D1
Carlisle St D1
Carlisle St D1
Carolyn Ave A4
Carriage Dr F5
Cart Path Rd B4
Carter Dr D2
Castlewood Dr C4
Catamaran Dr C5
Cathy Rd D4
Cedar St B3
Cemetery Ln C5
Chamberlain Rd E5
Charlemont Ct C4
Charles Way C3
Charlesgate Rd E3
Chase Terr E2
Chatham Rd D2
Checkerberry Ln C4
Chestnut Ave C4
Chestnut Hill Rd D5
Church St B3
Churchill Rd D3
Clancy St D1
Clarissa Rd F3
Clarke Ave D2
Claude Rd C3

Now you can access all your trusted professionals in and around town with the click of a mouse.



Connecting you with goods and services for over 50 years.

Check out our new website online:

www.BandDAdvertising.com



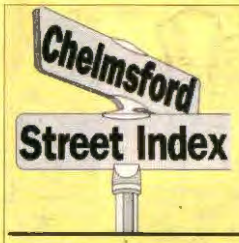

Clear St C3
Cliff Rd C5
Clipper Ln E3
Clover Hill Dr D3
Clydesdale Rd C4
Coach Rd F5
Colonial Dr C3
Colonial Terr C3
Columbus Ave D1
Comanche Cir F3
Combs Way D3
Concord Rd F3
Conestoga Rd D5
Conifer Hill Rd C3
Coolidge St A4
Coral Ave A4
Cortez St D3
Cottage Row B4
Country Club Dr E4
Courthouse Ln C3
Courtland Dr C4
Cove St D2
Crabapple Ln D4
Craig Rd F3
Cranberry Ln F4
Crescent Dr F4
Crockett Dr E3
Crooked Spring Rd C4
Crosby Ln D3
Cross St A4
Cushing Pl D3
Cypress St C2
Dakota Dr E3
Dalton Rd C2
Danforth Ln C4
Dartmouth St B3
Davis Rd C3
Deana Ln D5
Decca E Sheppard Ln C3
Deer Run Ln F4
Delmore Dr D1
Delpha Ln F5
Delwood Rd C2
Dennison Rd C5
Derringer Rd E2
Devonshire Cross C2
DeWolf Dr E4
Diamond St A4
Diamond Terr A4
Diane Ln D3
Dobson Rd F3
Dominic Dr E2
Donald Ave D1
Donna Rd F3
Dorrence St C2
Douglas Rd D4
Downing Pl C4
Doyle Cir D1
Draycoach Dr C5
Drew Cir E3
Drexel Dr C5
Driftwood Dr C4
Driscoll Cir C3
Drum Hill Rd B3
Drummer Ln E3
Dulgarian Terr C2
Dunshire Dr A4
Dunstable Rd A5
Dunstan Rd D1
E Randall Rd D1
Eagle Nest Rd C5
Eclipse Ave C3
Edge Cliff Rd F4
Edgelawn Ave B4
Edgewood St D1
Edison St D1
Edwards Pl B3
El Dorado Rd F3
Elizabeth Dr E2
Elliot St E2
Emerson Ave D3
Empire St E2
Erlin Rd C3
Essex Pl C4
Esther Dr A5
Etta St F3
Eugene Terr E3
Evans Way F5
Evergreen St C2
Fair St C2
Fairbanks Rd C3
Fairmount St B4
Fairview St B3
Farley Brook Rd E4
Fay St E3
Fenwick Dr E3
Fern St C2
Field St C3
Fieldstone Terr F4
Fisher Rd F3
Fiske Ave B3
Fleetwood Dr D2
Fletcher St D3
Flint St C3
Footpath Rd C5
Forrest St D2
Foundry St B4
Fox Haven Way E4
Francis St C2
Frank St B3
Frederick St E2
Freeman Rd E2
Fuller Rd C2
Gage Ln F5
Gail St E2
Gallop Dr E3
Galloway Rd D5
Garland Rd C4
Garrison Rd E5
Gary Rd F3
Gay St B4
Gelding Rd D5
George St D3
Gifford Ln D4
Gilbert Rd C4
Gilwood Ave E3
Glen Ave C2
Glendale Rd A4
Gloria Rd B4
Gorham St D1
Grace St B4
Grady Dr E2
Grandview Rd C4
Graniteville Rd C4
Grant St B4
Green Valley Dr E3
Green Way F3
Greenacre Ln E4
Gristone Rd C5
Groton Rd B4
Grove St D3
Hall Rd E3
Hancock Dr E3
Harding St A4
Harold St E2
Hart Rd F4
Harvard St B3
Harvey Rd E3
Hatikv Way B4
Hawthorne Ln C5
Hazen St E3
Helen Way D4
Hemlock Dr D3
Herbert Rd F3
Hidden Way C2
Higate Rd F4
High St D3
Highland Ave B3
Hildreth St D2
Hill Rd D3
Hillcrest Dr D3
Hillside Ln E3
Hilltop Terr C2
Hitchinpost Rd D5
Hollow Ridge Rd B3
Holly Dr F4
Holmes St A4
Holstein Dr E5
Holt St B4
Hope St A4
Hornbeam Hill Rd D3
Hornbeam Rd C4
Horseshoe Rd C5
Hostler Rd D4
Housatonic Ave C2
Howard Rd F3
Hoyt Dr E2
Hugo Ln E2
Hunt Rd E4
Huntley St D1
Ideal Ave C3
Indian Dr C3
Industrial Ave D2
James St B3
Janet Rd F3
Jean Ave C3
Jennafer Ln D1
Jensen St C3
Jerridge Ln E4
Jessie Rd E2
John St B3
Johnson Rd E4
Jonathan Ln D4
Jordan St B4
Joy St B5
Joyce St C3
Judith Rd F3
Julio St E2
Juniper St C2
Justin Rd E3
Katie Ln E3
Katrina Rd D2
Kelshill Rd A4
Kennedy Dr B4
Kensington Dr E2
Kenwood St E4
Kiberd Dr B4
Kidder Rd E5
Kimberly Ct C4
King St D3
Kirby Ln C4
Knob Hill Rd C3
Kristin Dr F3
Ladyslipper Ln D4
Lafayette Terr C4
Lakeside Ave F4
Lambda Ln F4
Lamplighter Ln B4
Lancaster Ave C2
Lantern Ln D3
Laredo Dr F3
Larkin Ave B3
Larssen Cir D3
Latch Rd D3
Lauderdale Rd E2
Ledge Rd A5
Leedburg St B4
Leitrim Ln C3
Lemay Way B4
Lemire Cir B3
Leon St B3
Leslie Ln E2
Lewis Ln D4
Lilac Ln D3
Lillian Ave D1
Linden St E4
Linwood St C3
Lisa Ln E4
Livery Rd D4
Locust Rd E4
Loiselle Ln B5
Longmeadow Rd D4
Longspur Rd C4
Longview Dr C4
Lord Rd E2
Lori Ln E4
Lost Valley Dr B3
Lovett Ln B5
Luan Cir E2
Lynn Ave B4
Main St B5
Makayla St D1
Mallory St B4
Manahan St D2
Manhattan Dr D3
Manning Rd D1
Mansfield Dr E4
Mansur St B4
Manwell Rd C3
Maple Ave D2
Maple Rd E4
Marguerite Rd A4
Marigold Ln F2
Marina Rd E3
Marinel Ave A4
Marion St D3
Marose Ave B4
Marshall St D1
Mary Louis Ln D1
Mason Ave E4
Matthew Ln C2
Maynard Cir B4
McCormick Ln E5
McFarlin Rd D2
McHugh Farm Ln D4
McIntosh Rd C4
McMahon St B3
Meadowcrest Ln E5
Meehan Dr E4
Meeting House Rd D3
Melody Ln C2
Merilda Ave B3
Merritt Pl D3
Miland Ave C3
Milestone Ave E2
Mill Rd E2
Miner Ave B3
Minot Ave E5
Minuteman Dr E3
Misty Meadow Rd D4
Mobile Ave E4
Mocassin Ln C4
Monmouth St D2
Montcastle Dr D3
Montclair Cir D2
Montview Rd C3
Monument Hill Rd C5
Moonbeam Ave C3
Moore St D1
Morroca Ave E4
Mt Auburn St F2
Mt Laurel Dr D4
Mt Pleasant St B3
Muriel Rd E2
Murray Hill Rd D3
Nadine Rd F3
Nashoba Dr E4
Natalie Rd F4
Navillus St C2
Naylor St C5
Needham St B4
Nevada Dr E3
New Fletcher St D2
New Spalding St D2
New Yorker Ave E4
Newfield St B4
Newtowne Way C3
Nicholas Terr D2
Noble Dr E2
Norman Smith St D1
North Rd B3
Northgate Rd D3
Northview Ave F5
Oak Hill Rd A5
Oak Knoll Ave D1
Oak St D4
Oakwood Ln B4
Old Farm Way C4
Old Middlesex Tnpk C3
Old Stage Rd E3
Old Westford Rd C3
Omega Cir F4
Omni Way E2
Orchard Ln C3
Oriole St C2
Osborn Ln C3
Overlook Dr C4
Owl's Nest Way E4
Packard Ln D3
Pallet Dr A4
Park Pl E4
Parker Rd E3
Parkhurst Rd C3
Parlee Rd E3
Pasture Ln D3
Patriot Way D4
Peachtree Ln C3
Pearson St E2
Pecos Cir E3
Peders Pl F3
Pendleton Rd E2
Penni Ln C4
Pennock Rd D4
Pennsylvania Ave C3
Percheron Rd C4
Perham St D3
Perley Ave B3
Picadilly Cir C4
Pilgrim Rd C4
Pillings St B4
Pine St E2
Pinehill Rd D5
Pineneedle St D1
Pinewood Rd E5
Pleasant Ave D1
Pleasant St C3
Plum St D3
Pomfret Rd E4
Pond St E4
Poplar Ave B3
Porter Rd E2
Poulton's Green Way B4
Prairie Rd F3
Prancing Rd D5
Prescott Dr B4
Princess Ave C4
Princeton Dr B4
Princeton St B3
Priscilla Ave D3
Proctor Rd E4
Progress Ave D2
Purcell Dr E4
Putnam Ave E3
Putnam Rd A4
Queen St E2
Quessy Ln C5
Quigley Ave B3
Rack Rd D5
Radcliffe Rd C4
Rainbow Ave C3
Ranch Rd F3
Randall Rd D1
Ray Hill Dr D4
Raymond Rd E2
Regina Dr E3
Reid Rd E4
Research Pl B3
Resevoir Rd E3
Ridgewood Rd C4
Ripley St B4
Rivard Ln D2
Rivermeadow Dr D3
Riverneck Rd D2
Roaen Dr B4
Robert Bigelow St D1
Rogers Rd A4
Rolling Green Ln E4
Rosemary Ln E3
Roy Clough Ln D2
Russell Rd B4
Ruthellen Rd E2

THE
ESTABLISHMENT
RESTAURANT BAR FUNCTIONS



BOOK YOUR NEXT EVENT HERE

75 PRINCETON STREET
NORTH CHELMSFORD

978-455-3111

Two beautiful function rooms

Party sizes from 30 - 100+ people

Choose from our selection of buffets
eatestablishment.com/functions

Chelmsford Street Index

Rutledge Ave C2
S Row St E2
Samuel Rd E2
San Mateo Rd F3
San Rosa Way E3
Sandra Dr F3
Sands Pl E2
Sanford Rd C3
Santa Fe Rd E3
Sarah Ln D5
Schofield St C5
Scientia Dr D2
Scotty Hollow Rd B4
Sears Ln D1
Seneca Ave C2
Shady Glen F4
Shandel Dr E5
Sharon Ave A4
Shaw St B4
Shedo Ln D1
Sheehan Ln D5
Sheila Ave A4
Sheppard Ln C3
Sherman St B4
Shore Dr B4
Sierra Dr E3
Sinai Cir D3
Singlefoot Rd D5
Skyview Dr D3
Sleeper St A4
Sleigh Rd F5
Smith St C3
Smokerise Dr E3
Somerset Pl D3
Sonora Dr F3
Southgate Rd D3
Southwood Dr F4
Spaulding Rd C5
Sprague Ave D1
Spring St B4
Spruce St C4
St Andrews Way B3
St Nicholas Ave C2
Stage Rd E3
Starlight Ave C3
State St E2
Stearns St D1
Steeple Dr E4
Sterling Pl E3
Stevens St C3
Stillwater Dr E3
Stonegate Rd E2
Stonehill Rd A5
Stony Brook Rd C4
Strawberry Hill C5
Strobel Ln F4
Stuart Rd E2
Sturbridge Dr C4
Subway St C2
Summer St D3
Summit Ave E4
Sunrise Ave C3
Sunset Ave C2
Surrey Ln F5
Susan Ave B5
Swain Rd A4
Sycamore St C4
Sylvan Ave C2
Tadmuck Rd E5
Talbot Ln C3
Tanglewood Dr C4
Technology Dr B3
Thomas Dr C4
Thomas William Way D1
Thoreau Dr C5
Thornton Ln F4
Tobin Ave B3
Tollcross Rd D3
Topeka Rd E3
Tracy Rd D2
Trailside Dr F3
Tremont Rd A5
Trotting Rd D5
Turnpike Rd D2
Tuttle Rd F3
Twiss Rd B4
University Ln E3
UPS Road E1
Varney Ave B4
Velvet Ln E4
Viken Dr E4
Village View Rd C3
Vincent Rd E2
Vineyard Ln D3
Virginia Ln D5
Waco Cir F3
Wagontrail Rd D4
Walnut Rd C4
Walters St E1
Warren Ave E2
Warren Ave D3
Warwick Dr E5
Washington St B4
Waterford Pl B4
Watershed Ln E3
Watt Terr C2
Waverly Ave C2
Wayside Tr E3
Wedgewood Dr E5
Wellman Ave A4
Wells Fargo Rd E3
Wesley St C3
Westchester Rd C4
Western Ave B3
Westland Ave C2
Westview Ave F5
Whippletree Rd D5
Wiede St B3
Wiggin St C3
Wightman St B3
Wildes Rd E3
Wildwood St C2
Willis Dr B4
Wilson Ln B5
Wilson St D3
Windsor St C4
Winslow Rd C5
Winter St D3
Wood Lot Ln D4
Wood Rd E2
Wood St A4
Woodbine St C2
Woodhead Rd E2
Woodlawn Ave C3
Worthen St D3
Wotton St A4
Wright St B4
Wyndbrook Ln D2
York Ave E3
Zeus Dr F4

Classic Flowers, Inc.

A Full Service Florist

83 Parkhurst Rd., #16 • Chelmsford, MA

978-251-7944 • 978-453-7944

www.classicflowers.net

Voted Best Florist 2003 - 2018

WEEKLY SPECIALS

Wide Variety of Fresh Flowers • Balloon Bouquets • Funerals • Weddings
Plants • Fruit Baskets • Silk Arrangements • Corporate Accounts Welcome

~ Celebrating 24 Years in Business ~

HOURS:
MON-FRI 8-6
SAT 9-5 / SUN Closed

WORLD WIDE DELIVERY SERVICE
ALL MAJOR CREDIT CARDS ACCEPTED

B L & K

BEDFORD LOCK & KEY

RESIDENTIAL • COMMERCIAL • AUTOMOTIVE

781-275-1597 • 978-433-5262



Replacement/Duplication of Lost/Damaged Keys
Smart Keys • Transponder Keys
Transponder Chip Key Programming
Re-Key Locks, Knobs & Deadbolts



COME VISIT US OR CALL TO SCHEDULE AN APPOINTMENT

44A North Road, Bedford

AAA

www.BedfordLock.com

COLLISION SPECIALISTS SINCE 1979



MA R.S. #1233

STONY BROOK AUTO BODY

"We Work With Fender Loving Care"

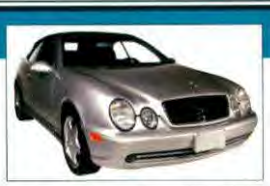

Appraisers Lic. # 12607

We Accept All Major Insurance Company Appraisals
Damage Free Flat Bed Towing ▪ Lifetime Guarantee
Expert Color Matching ▪ Loaner & Rental Cars On-Site

978-251-8029

Fax: 978-251-3567

112 Tyngsboro Road (Rte. 3A) • Chelmsford MA (Across from the car wash)

BAILEY
TRANSPORTATION SERVICES

- Logan Airport - One Way or Round Trip
- Manchester NH Airport - One Way or Round Trip
- Doctor Appointment Anywhere in MA
- Special Occasions Round Trips into Boston
- For Couple or Group Passengers Night or Day By Appointment

978-596-6734 - Cell
978-251-0780 - Office
azekoah6@yahoo.com - Email

MY DEAR WATSON
Plumbing, Heating & Cooling
978-251-2994
MA Lic. 13308
www.4mywatson.com
Est. 1987

Dolan Funeral Home



- ~ Burial and Cremation
- ~ Serving All Faiths
- ~ Pre-need Funeral Planning
- ~ Follow Up Support Care
- ~ Private Kitchenette for Immediate Families

www.dolanfuneralhome.com

Directors: James F. Dolan & James F. Dolan II

106 Middlesex Street, Chelmsford 978.256.4040

Jerry Daley & Sons
Since 1972
PLUMBING · HEATING · GAS FITTING · HVAC
978.251.4721 jerrydaleyplumbing.com

Our Licensed Technicians Have Over 40 Years Experience
SERVING CHELMSFORD



HOUSE CLEANING SERVICE
Residential / Commercial



Professional • Reliable
Quality Cleaning Services
Affordable Rate
References Available
Weekly • Bi-Weekly • Monthly
One Time Only

You have better things to do than clean. Let us take care of it.
Relax and enjoy a stress-free clean and tidy home!

Call or Text me for a free Estimate



GREENWOOD STABLES

3 Greenwood Road, Westford

978-392-4993

Lessons • Boarding

"For all your Equestrian needs"

Bonnie Robbins - Manager

HORSE STABLES

GREENWOOD STABLES
12 Greenwood Rd., Westford 978-392-4993

HOUSE CLEANING

NEUZENI SILVA HOUSE CLEANING SERVICE
Call or Text. 978-620-8410

IRRIGATION SERVICES

FOREVER GREEN LAWN SPRINKLERS
Serving Chelmsford 978-256-2786
(See Our Adv. Under Lawn Watering Systems)

MARTY'S LANDSCAPING & HOME IMPROVEMENT SERVICES
P.O. Box 4141, South Chelmsford, MA 01824 978-454-0100
(See Our Adv. Under Landscaping Contractors)

MOHAWK LANDSCAPE & IRRIGATION
Serving Chelmsford 978-670-9242
(See Our Adv. Under Landscaping Contractors)

THE GREEN LAWN CO.
131 Stedman St. 978-970-3900
(See Our Adv. Under Lawn Sprinkler Systems)

JEWELERS

P. CHURCH JEWELERS
54 Chelmsford St 978-256-1234

KEYS

BEDFORD LOCK & KEY
www.bedfordlock.com
Serving Chelmsford 781-275-1597
(See Our Adv. Under Locksmiths)

[redacted] [redacted] **HOUSE CLEANING SERVICE**

Residential / Commercial



Professional • Reliable
Quality Cleaning Services
Affordable Rate • References Available
Weekly • Bi-Weekly • Monthly
One Time Only

You have better things to do than clean. Let us take care of it.
Relax and enjoy a stress-free clean and tidy home!

Call or Text me for a free Estimate [redacted] [redacted]

P. Church Jewelers

Custom Designers • Importers of Fine Jewelry & Diamonds

Visit Our Website: www.pchurchjewelers.com

phone (978) 256-1234
fax (978) 244-1222

Store Hours: Tues thru Fri 9:30-5:30
Thurs Eves 7:00
Saturday until 4:00

54 Chelmsford Street
Chelmsford, MA 01824

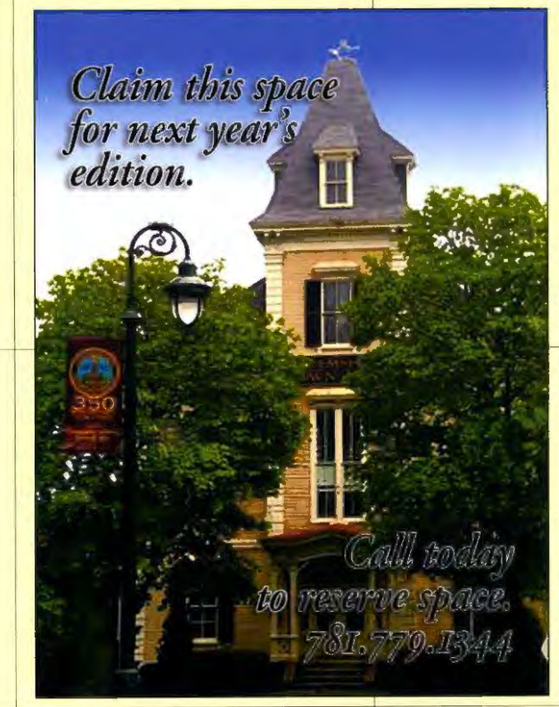

Chelmsford

1 Central Square
978-256-2112/978-256-2114
Delivery Hours:
Mon - Sat 11am-10pm
Sun - Noon-10pm

HOME OF FINE FOODS SINCE 1996
BRICKHOUSE CENTER SPORTS • GRILL
HOMEMADE ITALIAN PIZZA
BRICKHOUSE PIZZA
67 Middlesex Street
978-251-0480
Delivery Hours:
Mon - Sat 11am-10pm
Sun - Noon-10pm

Billerica

Lowell

Tyngsborough

Carlisle

© 2014 B & D Agency