

Your First detention!



Ah am the Greatest!



what? You want  
to drop French IV?

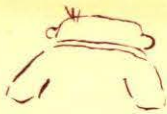

YOUNGSTAR

Here, read the first  
line. What does it  
mean?



"Bonjour Jean"

It means  
"Hello Jean"



O.K. Now write  
Comment vas-tu.



See, you can  
read, write, and  
translate!  
A person with  
your ability should  
definitely be in the  
top French IV class



SCA

CAFETERIA



SCA

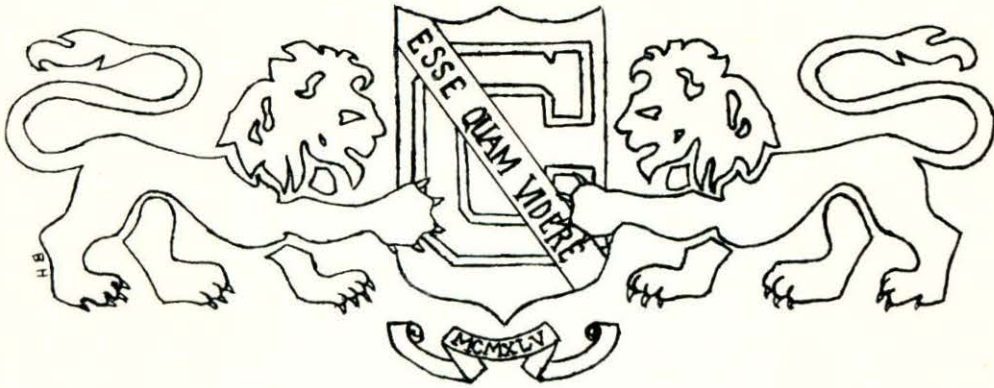

# **The Class of 1965**

*Proudly Presents*

# **THE LION**

*Chelmsford High School*

**CHELMSFORD**

**MASSACHUSETTS**

## foreword

The activities of our four years at Chelmsford High School—scholastic and extracurricular—have combined to form the cornerstone of our futures. On this foundation, each of us can build a future which will make us capable of assuming responsibility for maintaining, developing, and expanding this great nation of ours. We shall be strengthened by alert minds to eliminate apathy, informed minds to cope with false ideals, patriotic minds to preserve our American Heritage, and dedicated minds to practice our American ideals.

TOMORROW WILL BE WHAT WE OF TODAY MAKE IT.

# dedication



Recognized for her:

Incisive wit  
Terse analyses  
Generous guidance  
Old school tradition

"Your mother was very good in bookkeeping."  
"Now, what's your side of the story?"  
"Johnny isn't at home, Mrs. Smith?"  
"You want a 15 cent check for decorations?"

For expectation of our best personal conduct . . .  
for respect for our individual worth . . .  
For justice in handling our problems . . .  
For an example of unselfish devotion to duty  
we dedicate the Lion 1965 to

MISS C. EDITH McCARTHY



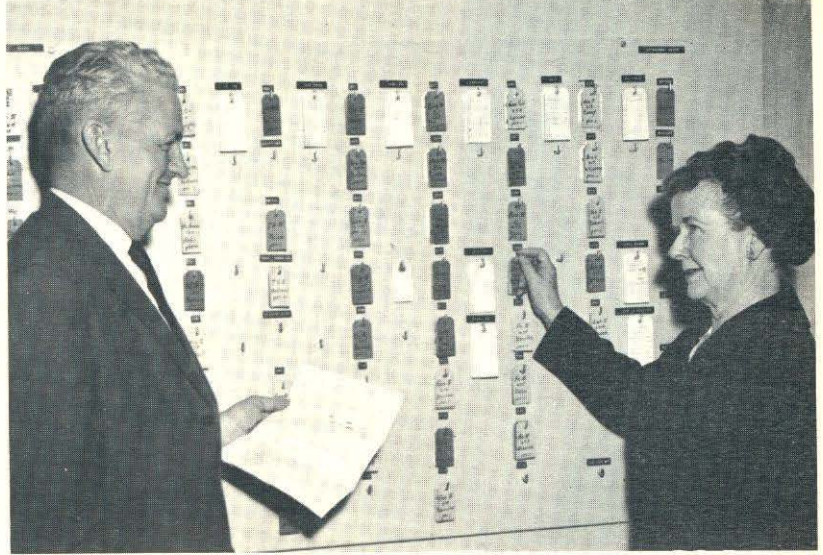



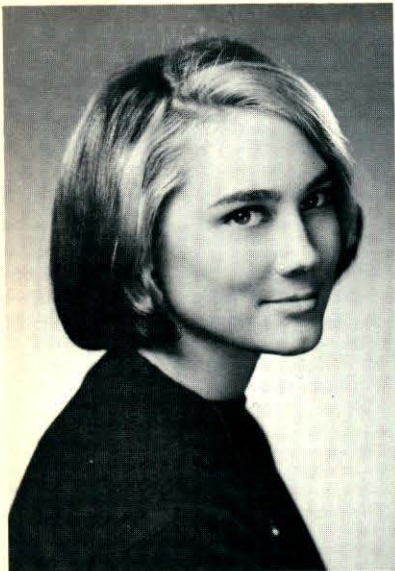

Editor-in-Chief — Deborah Cowan

## editorial

A rhinestone resembles a diamond. It is bright and often cut to resemble a precious stone. Although composed of mere glass or paste, and itself colorless and without depth, it reflects color from its surface. It is pretty and attractive and often masquerades before the uninitiated as a gem of quality. It is suitable for gracing costume jewelry, such trinkets as can be purchased in any department store. Its value is inconsequential.

A diamond is crystalline and brilliant. Being composed of an almost pure chemical substance, and cut with innumerable facets, it bends and amplifies light and sparkles from its very depths. Because it is the hardest natural substance known to man, it is used to carve even the most adamant of materials, and so has value in a purely commercial sense. As a jewel, it adorns exceptional weapons, symbolic of courage; it graces crowns and sceptres, symbolic of power; it is the pledge of betrothal, symbolic of deep love. Its value is great and universal.

As it is with diamonds and rhinestones, so it is with people. He who imitates is limited to a mere surface reflection of those things which he admires in others, such as knowledge, power, affluence, or virtue. He lacks depth and purpose of his own. He who is genuine, on the other hand, reflects that which is deep within himself—valuable things which shine forth to give his character a magnitude and brilliance all its own.

Each of us must find his place in the brooch called society. Each must decide whether he is to be genuine rather than imitation; whether he is to shine with a radiance of his own rather than superficially reflect that of others; whether he is

“TO BE, RATHER THAN TO SEEM”

## appreciation



MISS NANCY C. DEAN

Because of their vital interest in all class projects,  
Because of their sympathetic attitude to our problems,  
Because of their willingness to pitch in and help, and,  
    most of all,  
Because of their concern for us as individuals,  
We appreciate our advisors



MR. JOHN MacDOUGALL

# administration



**DR. THOMAS L. RIVARD**  
Superintendent of Schools



**FREDERICK G. BARDSLEY**  
Assistant Superintendent of Schools



**COORDINATORS:**  
Sitting: Miss McCarthy, Mr. Conrad; Standing: Dr. Deitmier, Mr. Eck, Mr. Stevenson



**JOHN T. CONRAD**  
Principal



**C. EDITH McCARTHY**  
Vice-Principal



**RICHARD STEVENSON**  
Administrative Assistant  
to the Principal

Sitting left to right: Marjorie B. Scoboria, mathematics; George Simonian, science; Charlotte S. Carriel, english.



Standing left to right: John LeClere, industrial arts; John J. Dunigan, social studies; George J. Bettes, business; Donald E. Boucher, language.

# guidance



Mr. Anthony DeBiase



Miss Mildred Hehir



Mr. Donald Morrison



Mr. Edward Balcom

# business



Mr. George Betses  
Department Head



Miss Ernestine Maynard



Mrs. Shirley Hardy



Mrs. Dorothy Sexton



Miss Geraldine Burban



Miss Portia Skandalis

# science department



Mr. George Simonian  
Department Head



Mr. John Drinkwater



Mrs. Annette Liljegen



Mr. Paul Murphy



Mr. Richard Beaulieu



Mrs. Phyllis Lipman



Mr. John Jarema



Mr. Kenneth Noyes



Mr. Robert Bennett



Mr. Donald McComb



Mr. William Russell

# english department



Mrs. Charlotte Carriel  
Department Head

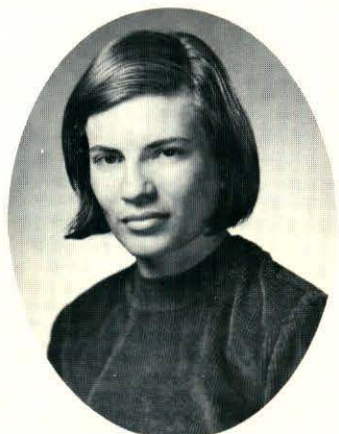

Mrs. Nancy Backman

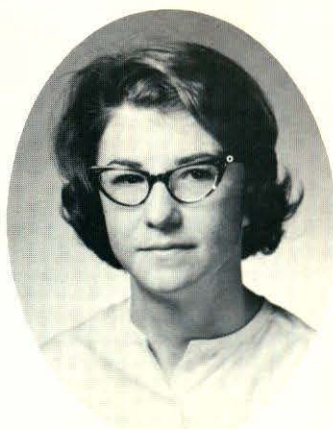

Mrs. Joyce Carpenter



Mr. Edward Carpenter



Miss Janet Cook



Mr. Fredrick Donovan



Mrs. Brina Drobnis



Mr. T. P. Elliott-Smith



Mr. Malcolm Hamilton



Miss Martha Kinneen



Miss Jane Reen



Mrs. Helen Poland

# english department



Miss Nona Redding



Mrs. Helen Mills  
Librarian



Mr. Paul Hoar



Mr. John MacLaughlin

# social studies



Mr. John Dunigan  
Department Head



Mr. David Kerry



Mr. Peter Melchiano



Miss Kathleen Nelligan



Mr. David McPhelim



Mrs. Joanne Minnick



Miss Kathleen Neville



Mr. Edward Quinn



# mathematics



Miss Marjorie Scoboria  
Department Head



Mrs. Marilyn Carey



Mr. John MacDougall



Mr. Leo King



Mr. John Sargent



Mr. Richard McCaffrey



Mrs. Sally Kuck



Mrs. Kathleen Mogan



Mr. Paul Winter



Mr. Joseph Nolan

# languages



Mr. Donald Boucher  
Department Head



Miss F. Christine Booth



Mr. Robert Dube



Miss Nancy Dean



Miss Theresa Pelletier



Miss Mary Habosian



Mrs. Joan Olney



Miss Maureen Reardon

# t. v. productions



Dr. Homer Deitmier  
T.V. Coordinator



Mr. Norman Locke



Mr. Gary Stapleford

## industrial arts



Mr. John Leclere  
Department Head



Mr. James Carroll



Mr. Robert Andrews



Mr. Robert Payne

## household arts



Mr. Kenneth Heath



Mrs. Nancy Ovitt



Mrs. Gloria Bowles



Mr. Henry McCarthy



Mr. Peter Sullivan



Mrs. Nancy Edwardson

## physical education



Mr. Thomas Eck



Mrs. Judith Pollack



Mr. George Klesaris  
Driver Education



Mr. Donald Enis  
Music



Mr. Malcolm Bessom  
Music



Mr. William E. Berry  
Art



Mrs. Helen Jewett  
Nurse



Mrs. Eileen Hood  
Secretary



Mrs. Kathleen MacMillan  
Secretary



Mrs. Mary Giavaras  
Secretary



Mrs. Judith Guilmette  
Secretary

## in memorium

### THERE IS NO DEATH

*John Luckey McCreary*

There is no death! The stars go down  
To rise upon some fairer shore;  
And bright, in heaven's jeweled crown,  
They shine for evermore.

There is no death! The leaves may fall,  
And flowers may fade and pass away;  
They only wait through wintry hours  
The coming of May-day.

There is no death! An angel-form  
Walks o'er the earth with silent tread;  
And bears our best-loved things away,  
And then we call them "dead."



JAMES PELTIER

November 23, 1945 - March 16, 1962



ANNE MARIE LYONS

November 28, 1947 - March 5, 1963

He leaves our hearts all desolate,  
He plucks our fairest, sweetest flowers;  
Transplanted into bliss, they now  
Adorn immortal bowers.

Where'er he sees a smile too bright,  
Or heart too pure for taint and vice,  
He bears it to that world of light,  
To dwell in Paradise.

And ever near us, though unseen,  
The dear immortal spirits tread;  
For all the boundless universe  
Is life—there is no dead!

seniors



**ALLEN THOMAS JACOBY**

**President**

Class Officer, President 1, 2, 3, 4; Student Council 1, 2, 3, 4; Basketball 2, 3, Co-captain 4; Basketball, J.V. 1; Track 2, 3, 4; Math Club 3; Key Club 2, 3; Booster Drive 1, 2, 3, 4; Dance Committee 4  
"Mr. President" — "Jake" — C.H.S.'s big basketball star — interests in N.Y. — Southern Methodist next.



# class

**BONNIE JEAN WILSON**

**Secretary**

Class Officer, Secretary 1, 2, 3, 4; Field Hockey 3, Co-Captain 4; Field Hockey, J.V. 2; Intramural Sports 3, 4; Dramatic Club 1; Glee Club 1; Varsity Choir 2, 3, 4; Talent Show 1, 2.  
Able hockey captain and halfback — infectious laugh — loves Sue's Sunbeam — bound for higher learning.

**RICHARD WILLIAM NEWCOMB**

**Vice President**

Yearbook Staff 4; Class Officer, Vice President 4; Intramural Sports 1, 2; A. A. Member 1, 2, 3; Banquet Committee 4; Gym Leader 3, 4.

"Dick" — enthusiastic V.P. — chauffeur — soon to be our man in the sky.



# officers

**JUDY CRANE**

**Treasurer**

Class Officer, Treasurer 1, 2, 3, 4; Field Hockey 4; Field Hockey, J.V. 1, 2; Intramural Sports 1, 2; Booster Drive 1, 2; A. A. Member 1, 2, 3; Cap and Gown Committee 4; Junior Dance Committee.

Haunts the "Hut" — and Hampton! — knows '65's money — greater Lowell secretary-to-be.







**KAREN LORRAINE ALCOTT**

Glee Club 1; Booster Drive 2; Talent Show 3; Musical—Guys and Dolls 3.  
An original "Farm's" girl — active in Congo's Fellowship — best of luck, Karen.



**ROBERT CARL ANDERSON**

"Bob" — a true-blue South man — second home equipped with wheels — Lynn's lover.



**WILLIAM ALFRED ANDERSON**

Track 1; Northeastern Music Festival 2; Band 1, 2.  
"Bill" — one of the "horsey set" — supplements his savings at the Purity — vacations at will — future agrarian.



**STEVAN CRAIG ARNOLD**

Track 2; Intramural Sports 1, 2, 3, 4; Weightlifting 4; Booster Drive 3, 4; Dance Committee 4; Home Room Representative 3; Musical—The Boyfriend 2.  
"Fast Arnie" — a select German III man — interested spectator — combines humor with perception — college in Ohio.



**GLORIA ANN BACON**

Field Hockey , Manager 4; Intramural Sports 2, 3.  
"Travels with Charlie" — a petite blonde French scholar — does things nicely and politely — future plans still indefinite.

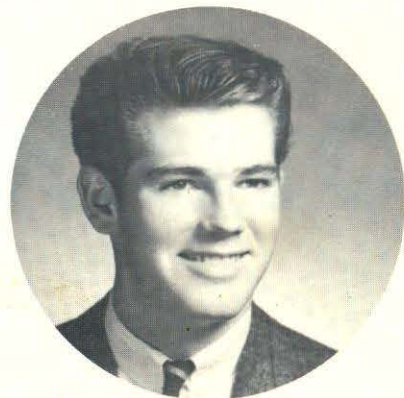

**KEITH ROY BALLWEG**

Dramatic Club 4.  
SPRINGFIELD TECHNICAL HIGH SCHOOL  
Football 1; Glee Club 2; Concert Choir 3; Talent Show 3; Graduation Choir 2, 3; Home Room Representative 2, 3; Dance Committee 2, 3.  
Hails from Connecticut — frequent football fan — long, lanky man of many interests who will achieve.



**CHRISTINE ELIZABETH BARON**

Glee Club 1; Talent Show 1.  
"Chris" — cool, calm and collected — an early bird in homeroom — a long-time license-holder — we predict a problem — free future.



**WILLARD JOHN BASNER**

"Bill" — a new-comer to C.H.S. — "What is in that briefcase??" — an adept Alaskan skier — serious, scientific, successful.



**JANET LARAINE BATTS**

Yearbook Staff 4; Basketball 3, Co-captain 4; Field Hockey 4; Intramural Sports 3, 4; Booster Drive 4; Color Committee 4; Home Room Representative 4; Leaders' Club 3, 4.  
OCKAWAMICK CENTRAL SCHOOL  
Claverack, New York  
Basketball 1, 2; Varsity Choir 1, 2.  
"Hey, Batts!" — a willowy wit — will never be labeled "antisocial" — gravitates towards the gym — future Lowell State student.

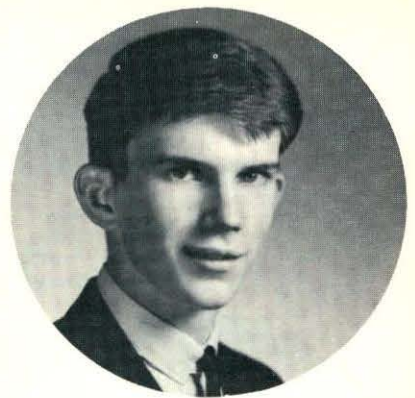

**PAUL ROGER BATTS**

National Honor Society 3, 4; Yearbook Staff 4; Graduation and Reception Usher 3; Open House Usher 4; Dance Committee 4; Home Room Representative 4.  
OCKAWAMICK CENTRAL SCHOOL  
Claverack, New York  
J.V. Basketball 1, 2; Student Council Representative 1; Varsity Choir 2; Science Club 2.  
Packs a mean Polaroid — "But Mr. Bennett" — a part of the Triangle up North — never without a question.



**ELAINE MARY BAXENDALE**

National Honor Society 3, 4; Literary Club 44; Math Club 3, 4; Graduation and Reception Usher 3; Open House Usher 4; A.F.S. 3, 4; Pep Club 2.  
Friendly, intelligent and refined — active in church and school basketball — excellent taste in clothes — a bright future.



**JANICE IRENE BEAULIEU**

Black hair, blue eyes, bubbling personality — Theme song: "The Beatles Forever" — will be a competent hair-dresser.



**ROBERT JOSEPH BEAULIEU**

Bowling 3; Booster Drive 3.  
"Bob" — DeMoulas' big-bag man — keeps his car running . . . somehow! — looks forward to college.

**ERNEEN DELORES BECKWITH**

Field Hockey, J.V. 1.  
Billerica-minded — a successful rider in horse shows — a regular C.H.S. rooter.



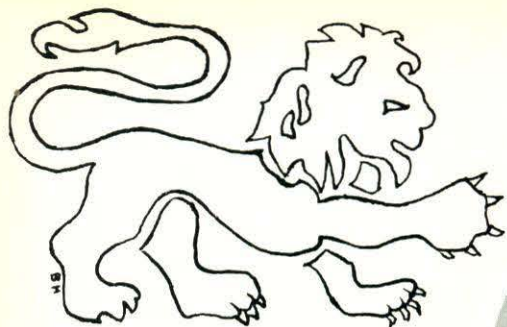

**CHARLOTTE MARY BEERS**

Field Hockey, J.V. 1; Glee Club 1, 2; Varsity Choir 2, 3, 4; Talent Show 1, 2, 3, 4; Northeastern Music Festival 2; Madrigal Singers 4; All District Concert 4; Pep Club 1; Christmas Concert 2, 3.  
Rapunzel of C.H.S. — musical — voracious reader — boyfriend in every port — college in Illinois.

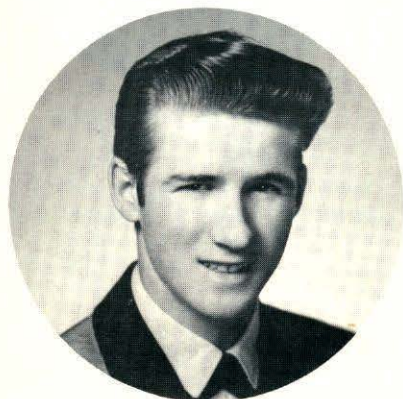

**GARYLEE BELT**

Hudsons are for him — an asset to society — aspires to go to Lowell State.



**PHYLLIS ANN BELIDA**

Intramural Sports 3, 4; A. A. Member 1, 2, 3; Twirlers 4; Decoration Committee 4.  
"Phyl" — a tall, talented twirler — how about Bob? — winter's whiz — bells in the future?



**GAIL ANN BENNETT**

Booster Drive 1.  
A pleasant dispenser of Tasty Pastry — slender and often silent — a boon to the business world.



**STEWART ALLAN BELL**

Track 3; Cross Country '3, Co-captain 4.  
VERMONT ACADEMY  
Cross Country 2; Glee Club.  
"Gilbert" — cross-country star — controls a powerful Tempest — one of the "Farms Fellas" — Hobart or Marietta next.



**JUDITH IRENE BENOIT**

"Judie" — loves hotdogs and Pete — hates running out of hair spray — wedding bells?



**SUSAN LEE BERRY**

Class Marshall 3; National Honor Society 3, Vice-President 4; Yearbook Staff 4; Girls' Track 3; Science Club 2, 3; President 4; Science Fair 2, 3, 4; Booster Drive 1, 2, 3; Planning Committee 4; Home Room Representative 1, 2, 3; Math League 3, 4; A.F.S. Club 3, 4; Musical 3; Leaders' Club 4.  
"S" Berry — "E. B." — perennial brain tumor — a recruit for Mr. Simonian — 65's Marshall — future Bates scholar.



**DONALD BERUBEE**

T.V. Assistant  
"Don" — fascinated by anything on wheels — West Chelmsfordite — mechanic or Indianapolis 500 winner?



**JOHN FRANCIS BETTENCOURT**

Basketball J.V. 2; Intramural Sports 2; Weightlifting 3; Booster Drive 2; A. A. Member 1.  
"Jack" — likes Ginny dolls — haunts Hampton — Chevy driver

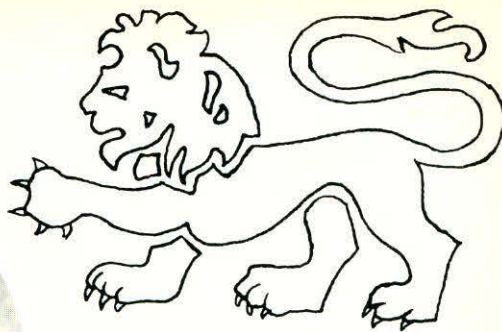

**DIANE JOYCE BIEDERBECK**

Yearbook Staff 4; Bowling 2; Press Club 4; Literary Club 3; Dramatic Club 3; Math Club 3; Glee Club 3; Talent Show 3, 4; T.V. Assistant.  
Dee-De — always keeps the party jumping — "Skips forever" — loyal to the Staff.



**KAREN ANN BLANCHARD**

National Honor Society 3, 4; Intramural Sports 3, 4; Press Club 3, 4; Literary Club 3, 4; Dramatic Club 3, 4; Glee Club 3; Talent Show 2, 3, 4; Open House Usher 4; Twirlers 4; Dance Committee 4; A.F.S. Club 4; Leaders' Club 4.  
An animated twirler — never without an escort — a delightful smile; a happy "Hi" — a U. Mass. co-ed.



**JOAN OLSEN BOMENGEN**

Office Girl 1; Booster Drive 1.  
"Olsen" — short and sweet — hates to be mistaken for a freshman — future at A.I.B.



**LAUREEN ANN BRACCI**

Literary Club 4;  
ST. JOSEPH HIGH SCHOOL  
Ogden, Utah  
Graduation and Reception Usher; Debating Club 2, 3; Glee Club 1, 2; Speech Club 2.  
A refugee from Utah — an old problem in Modern Problems — medical secretary.



**RITA DORIS BRADY**

Just adores attacking a pizza — a Grant's girl — "friendly" with Dennis — interesting eyes!



**EDITH ESTES BRAGDON**

Literary Club 2, 3, 4; Dramatic Club 1, 3, 4; Math Club 4; Glee Club 2, 4; Varsity Choir 3, 4; Talent Show 2; Northeastern Music Festival 2; Science Fair 4; Pep Club 2; Future Teachers of English 4.  
"Eddie" - umm - an intellectual - where's your lunch? - a future English teacher.



**WILLIAM EDWARD BRIDGEFORD**

Baseball 4; Baseball, J.V. 3; Cross Country 3; Dramatic Club (Lighting and Stage crew) 2, 3, 4; Talent Show (Stage crew) 2, 3, 4; T.V. Assistant.  
Chums with Dave - headed for Rhode Island - holds up the Center bridge when not playing football on the common - sports "THE LOOK" . . . and well!

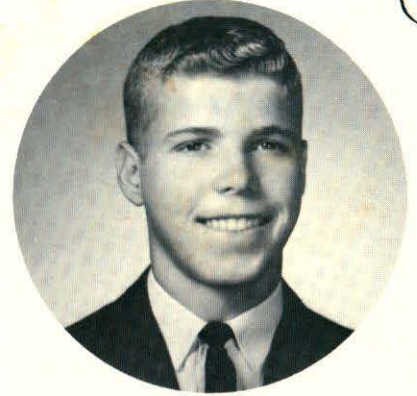

**THEODORE HOWARD BROMAN**

National Honor Society 3, 4; Open House Usher 4; Band 3, 4; Math Club 4.  
WOODROFFE HIGH SCHOOL  
Ottawa, Ontario, Canada  
Band 1, 2; I.S.C.F. 1, 2; Geography Club 1, President 2; B.A.R. 1.  
"Ted" - former Canadian - trumpet mainstay - remember chemistry? - those curls - scholar with math bent.



**SANDRA LOUISE BROUILLETTE**

National Honor Society 3, 4; Intramural Sports 3; Dramatic Club 3, 4; Math Club 4; Glee Club 2; Graduation and Reception Usher 3; Talent Show 1, 2, 3, 4; Open House Usher 4; Pep Club 2; Musical 2, 3, 4; A.F.S. 3, 4; A.F.S. Bond Drive 3.  
Goldilocks: now down, now a crown - Can-Can, anyone? - make-up artist - chemistry, your future?

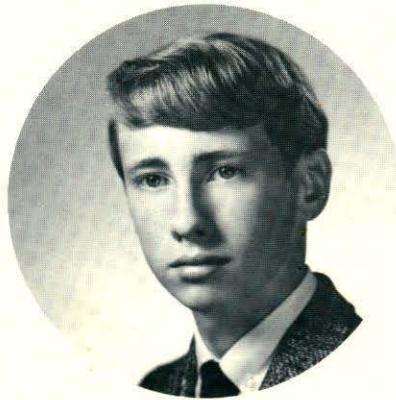

**DAVID HOWARD BROW**

Track 3; Lamplighters 3; Dramatic Club 4; Photography Club 4; Talent Show 2, 3, 4; T.V. Assistant 3, 4.  
"Dave" - dig those clothes - a "Caesar haircut" - often Boston-bound.



**ELAINE D. BROWN**

Perky brown eyes - a good lady driver - a future asset to the business world.



**MELANIE FAYE BROWN**

Girls' Track 4; Intramural Sports 4.  
WAYLAND HIGH SCHOOL  
Wayland, Massachusetts  
Art Club 2.  
"Mel" - a fashionable wardrobe - likes older men - skied the Alps - her forte may be in art.



**WILLIAM MICHAEL BURKE**

Football J.V. 1; Weightlifting 2; Bowling 2, 3; Radio Club 1; T.V. Assistant 4. "Mike" - "I made the honor roll!" - flies (literally) around on his bike - business school or East Coast Aero Tech.



**THOMAS FRANCIS BURKE**

Student Council 2, 3, President 4; Track 2; Weightlifting 2.  
**AYER HIGH SCHOOL**  
Ayer, Massachusetts  
Basketball 1; Student Council 1; Weightlifting 1.  
Mr. Student Council - effervescent personality - a different girl each week - a super-salesman.



**VERNON LUKE BURTON**

Lamplighters 4; T.V. Assistant 4. "Bud" - -hunting, fishing and any outdoor activities occupy his mind - forest ranger or wildlife manager?



**CAROL LINDA CABANA**

Press Club Typist.  
Pawtucketville minded - talks a mile a minute - pleasant personality - a future secretary.



**MIRIAM LOUISE CAHILL**

Yearbook Staff 4; Intramural Sports 3; Literary Club 3, 4; Dramatic Club 3, 4; Science Club 2, 3, 4; Booster Drive 2; Talent Show 3, 4; A. A. Member 2, 3; Science Fair 2, 3, 4; Speech Club 2.

**KEITH HALL**

Lowell Massachusetts  
"Mims" - size 5 dress, size 5 ring - the guinea pigs' best friend - sits on a telephone book to drive.



**DAWN ADRA CAMERON**

Office Girl 3, 4; Literary Club 4; Glee Club 4; Science Fair 4; Pep Club 2; A.F.S. 4.  
"Dawnie" - makes a sparkling contribution to her youth group - accomplished organist - "Climb Every Mountain," Dawn - teaching next.

**KENNETH BRADFORD CAMPANELLA**

Band 1, 2, 3.  
"Kenny" - escorts an underclassman - checks daily bulletin himself - sober, solemn attitude - will make the grade.





**CYNTHIA CAMILLA CAPUANO**

National Honor Society 3; Secretary 4; Intramural Sports 3; Dramatic Club 2; Science Club 2, 3, 4; Varsity Choir 3; Talent Show 2; Northeastern Music Festival 3; Science Fair 2, 3, 4; Speech Club 2, 3; Home Room Representative 3; A.F.S. 3, 4.

"Cindy" — rides sick bay special — interesting work at Ricky's — mother biology nut — Bates next?



**MARSHA T. CARPENTER**

Basketball 4; Basketball, J.V. 2; Baseball 4; Baseball, J.V. 2; Intramural Sports 2; Soccer 2; Dramatic Club Usher 2; Booster Drive 2; Talent Show 1; A. A. Member 1, 2.

Spurns school buses — chauffeurs her own Chevy — has that Miss Clairol streak — Art school, but definitely!



**GAIL MARGARET CARNEY**

National Honor Society 4; Open House Usher 4.

CHARLES W. BAKER HIGH SCHOOL  
Baldwinsville, New York

National Honor Society 3; Future Teachers of America 2, 3.

"Gail" — avid reader — librarian — hates early hours — plans to attend U. of Mass. and teach history.



**VIRGINIA MARIE CARROLL**

Student Council 4; Field Hockey 3; Intramural Sports 2, 3, 4; Dramatic Club 1, 3; Glee Club 1, 3; Booster Drive 2; Talent Show 1, 3; Dance Committee 2, 3; Cap and Gown Committee 4.

"Ginny" — skis at every opportunity — "Dare Me?" — treasures her Jack-in-the-box.

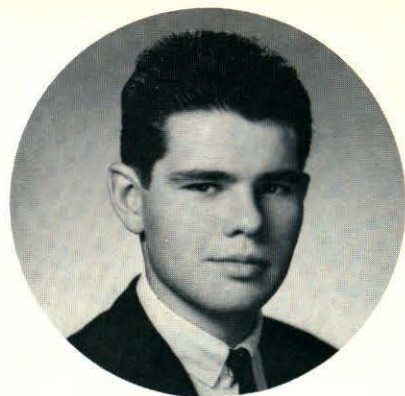

**JOHN D. CARON**

Lamplighters 3, 4; Northeastern Music Festival 2; Band 1, 2, 3, 4; T.V. Assistant 3, 4.

Jamros' partner-in-crime — mellophone virtuoso — new car each week — future policeman.

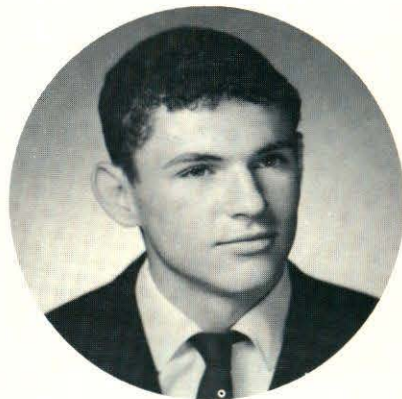

**JOHN JOSEPH CASEY**

Yearbook Staff 4; Basketball 3, 4; Basketball, J.V. 1, 2; Track 3, 4; Intramural Sports 2; Booster Drive 3, 4; Finance Committee 4; Leaders' Club 3.

"Casey" — one of Cooke's quintet — clears six feet — stuffs it — "merit" commendation — an athlete and a scholar.



**BARBARA MARY CASSIDY**

Intramural Sports 2, 3; Press Club 4; Literary Club 4; Dramatic Club 4; Pep Club 1, 2; Future Teachers of English 4.

"BAHR-BAHR-RAH" — loves steno? — constantly being teased in French — an asset to a busy businessman.



**PAULETTE RITA CASSIDY**

Intramural Sports 2; Literary Club 4; Booster Drive 1.  
"Paul" - Cathy's constant companion - often seen gliding across the ice - a bright future in an office.



**STARR ROBERT CENTER**

Color Committee 4.  
"Bart or Ringo" - "Are we going to see Miss Cook?" - one of five - a future architect.

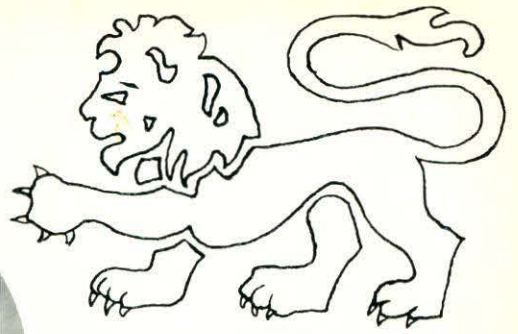

**STEPHEN WARREN CHADWICK, JR.**

Track, Outdoor 1, 2, 3, 4, Indoor 3, 4; Football, J.V. 2, Varsity 3, 4; Intramural Sports 2, 3; Weightlifting 2, 3; Math Club 3, 4; Science Club 4; Science Fair 4; Radio Club 1, 2; Key Club 2; Booster Drive 2, 3, 4; A. A. Member 1; A.F.S. Drive 3.  
"Chads" = brawn AND brains - a fighting lineman - future in rocketry or electronics.



**PAMELA EDITH CHANCEY**

Yearbook Staff 4; Glee Club 3, 4; Pep Club 1; Library Assistant 1, 2; Literary Club Typist 3; Literary Club Typing Supervisor 4.  
"Pam" - seeks work, does not wait for it - skilled stenographer and typist - possesses the qualities for happiness and success in the secretarial world.



**NANCY ELLEN CHARPENTIER**

Glee Club 2, 3; Talent Show 2, 3, 4; Northeastern Music Festival 2; Planning Committee 4; Musical 2.  
SOMERVILLE HIGH SCHOOL  
Glee Club.  
Entertains on toes for shows - capable dance instructor - lunch latecomer - future teacher.



**CLAIRE MARIE CHASE**

Press Club 4; Literary Club 4; Dramatic Club 4; Math Club 3, 4; Future Teachers of English 4; Library Club 3, 4; A.F.S. 4.  
Nice things come in neat packages - enjoys life: school, homework, friendships - first grade teacher.



**KATHLEEN EDNA CHEW**

National Honor Society 3, Treasurer 4; Yearbook Staff 4; Basketball, J.V. 2; Intramural Sports 3; Science Club 3, 4; Glee Club 1; Varsity Choir 1, 2, 3, 4; Graduation and Reception Usher 3; Talent Show 1, 2, 3, 4; Northeastern Music Festival 2; Open House Usher 4; A. A. Member 1, 2, 3; Science Fair 3; Dance Committee 3, 4; Home Room Representative 4; Spring Musical 1, 2, 3; A.F.S. 4; Math League 3, 4.  
"Kathi" - "Let's have a party" - Chelmsford's Annie Oakley - VW gives Marinel tough competition - future civil engineer.





**FRANKLIN JACK CHRISKO**

Math Club 4; A.F.S. 3, 4;  
PITTSFIELD HIGH SCHOOL  
New Hampshire  
Press Club 2; Math Club 2; Science Club  
1, 3; Debating Club 1; Science Fair 1, 2;  
Planning Committee 1, 2; Dance Commit-  
tee 1, 2; Audio-Visual 1, 2.  
"Frank", the "Cisco Kid" - "what  
does he really carry in that valise?" -  
headed for North Texas State.

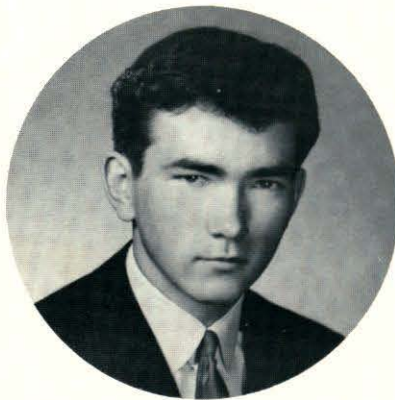

**CHARLES FREDERICK CLANCY**

"Charlie" - suffers in 213 sixth period  
- a hot-rod fanatic - pushes carts at  
Demoulas'.



**CAROL LEE CLARK**

Intramural Sports 2; Glee Club 3, 4;  
Library Club 3, 4; Pep Club 2.  
Woolworth's girl - blue-eyed sparkle  
- a constant smile - travels toward  
the sky.

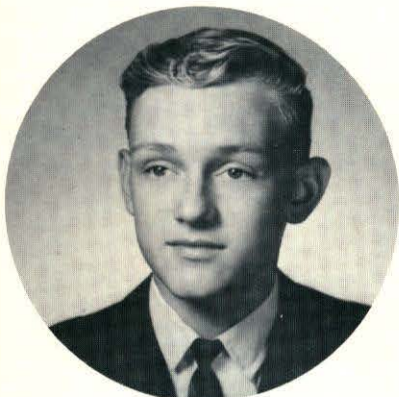

**HARRY WILLIAM CLARKE**

Weightlifting 2; Band 1.  
"Bill" - a coin collector - enjoys  
hunting with gun or bow - gifted  
draftsman - L.T.I.?



**FRANK JOSEPH CLEARY**

Track (Outdoor) 1, 2, 3, 4 (Indoor) 2, 3,  
3, 4; Cross Country, J.V. 2; Varsity 3, 4;  
Intramural Sports 1, 2; A. A. Member 1,  
2.  
"Friendly Frank" - always willing to  
be an able assistant - a track star -  
considering college.

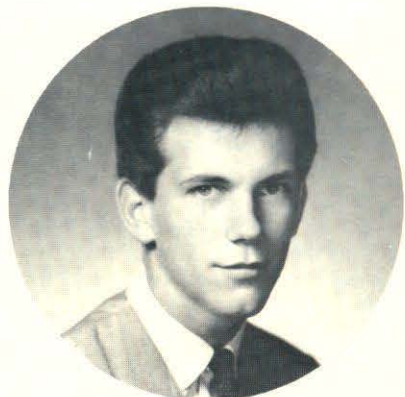

**CHRISTOPHER CLIFFORD**

Baseball, J.V. 2.  
"Chris" - has a Sampson complex -  
here, gone; here again - in someone's  
locket - car mechanic?



**LETHA MADELON CLOUGH**

National Honor Society 3, 4; Basketball 4;  
Intramural Sports 3, 4; Graduation and  
Reception Usher 3; Open House Usher 4;  
A. A. Member 1, 2; Pep Club 2.  
Life guard during the summer -  
church basketballer - secretary-to-be  
- Chandler watch out!

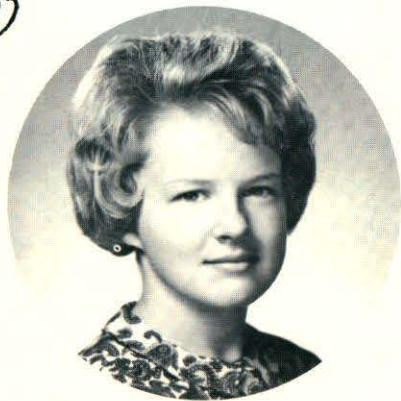

**PATRICIA MARIE COATES**

Intramural Sports 1, 2; Press Club 3; Glee Club 2, 3; Booster Drive 1, 2, 3, 4; Talent Show 3, 4; Northeastern Music Festival 2; A. A. Member 1, 2; Library Club 3, 4; Pep Club 1, 2; Library Assistant 1, 2, 3, 4.

"Pat" - loves talking and corridor walking - hates to get up early - more school? Never!



**IRENE BERNADETTE COOKE**

National Honor Society 3, 4; Intramural Sports 2; Dramatic Club 4; Open House Usher 4; Dance Committee 3; Home Room Representative 3; A.F.S. Member 4.

Always a friend - ardent admirer of Tommy Edwards - enjoys culinary art - future R.N.



**GERALD PATRICK COLE**

Dramatic Club 1, 4; Debating Club 1; A. A. Member 1, 2; A.F.S. Club 3, 4.

"Gerry" - pool shark - comrade of Jeff - active in C.Y.O. and A.F.S. - Boston College bound?

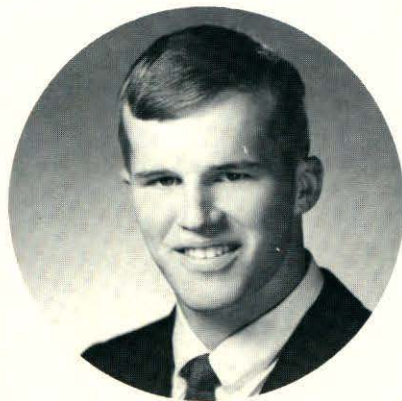

**RICHARD THOMAS COOKE**

Student Council 1, 2, 3, 4; Basketball, J.V. 1, 2; Basketball 3, 4; Track 2; Football 4; Intramural Sports 1, 2; Soccer 2; Golf 2; Booster Drive 1, 2, 3, 4; A. A. Member 1, 2; A. A. Representative 1; Class Flower Committee 4; Home Room Representative 2, 3, 4; Tennis 4.

"Dick" - "Elgin" - star forward, can dunk - a "contractor" during summer - U. of Connecticut in future.

**CHARLES BURTON CORMIER**

Track 2, 3, 4; Football 1; Intramural Sports 1; Soccer 2; A. A. Member 1, 2; Color Committee 4; Home Room Representative 2, 4; Leaders' Club 3.

"Chuck" - the "dash flash" - gets psyched by Mr. S. - tennis "phenom" - Mr. Personality.



**KATHLEEN E. COLLINS**

Glee Club 2, 3; Talent Show.

"Kathy" - one of C.H.S.'s nightingales - enjoys sewing, cooking, reading and new fads - a bride-to-be.



**CAROLE LEE CORMIER**

Yearbook Staff 4; Literary Club 4.

SALEM HIGH SCHOOL

Salem, Massachusetts

Prom Server 1; Fashion Show 1; Student Council 1.

Petit brunette - tennis enthusiast - exasperated by shy boys - tip-top typist - a future secretary.



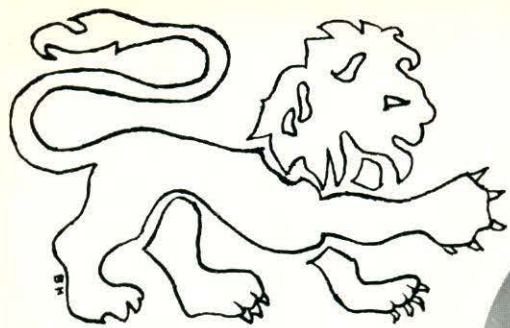

**JOHN DAVID COURTNEY**

Bowling 2, 3, 4.  
**LANSINGBURGH HIGH SCHOOL**  
 Troy, New York  
 Baseball, J.V. 2; Talent Show 2; Science Fair 1.  
 Honda for the summer; Pontiac for the winter - Grant's short-order man - future fly-boy.



**DEBORAH ANN COWAN**

Yearbook Staff 4; Class Officer 3; Track 3; Field Hockey 3; Field Hockey, J.V. 2; Science Club 4; Booster Drive 1, 2; Northeastern Music Festival 2, 3; Band 1, 2, 3, 4; Dance Committee 4; A.F.S. Club President 3, 4; A.F.S. Drive 3, 4; Leaders' Club 4.  
 Debbie - "coolie, coolie" - Cowan's canary - personality plus - '65 LION owes much to Debbie.



**GEORGE ROMANO COWGILL**

Baseball, J.V. 1, 2; Football, J.V. 1; Weightlifting 1, 2, 3, 4.  
 "Georgio" - keeps cars on the go - "How about a dime?" - a ton-totter and pumpkin hunter



**MAUREEN M. CRONIN**

Student Council 4; Intramural Sports 3, 4; Math Club 4; Glee Club 1, 2; Booster Drive 3, 4; Talent Show 1, 2, 3, 4; Northeastern Music Festival 2, 4; A. A. Member 1, 2; Twirlers 3, Drum Majorette 4; Banquet Committee 4; Prom Server 1.  
 Leads a band of 57 onto the gridiron - enjoys French - co-pilots Lori's Olds - candid camera-girl.



**JOHN M. CRYAN**

The strong, silent type - tracks on a lawn - Cryan's truck - A.F.A. - Future? Franklin!

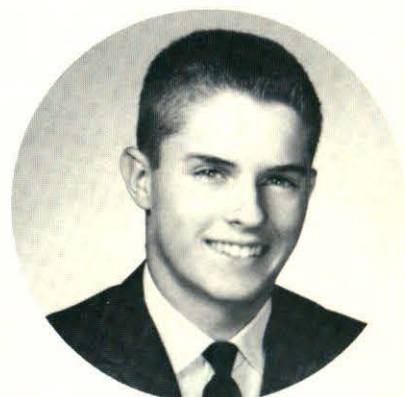

**RICHARD DAVID CUMMINGS**

Football 1; Intramural Sports 1, 2; Soccer 1, 2; A. A. Member 1, 2, 3; Home Room Representative 1; Leader 3.  
 "Dick" - low, husky voice - a "baggie" at DeMoulas - sports a blue ring on his pinkie - automotive genius.

**GAIL FRANCES CUNNINGHAM**

Intramural Sports 2; Dramatic Club 2; Booster Drive 3, 4; Northeastern Music Festival 4; A. A. Member 2; Twirlers 3, 4; Class Flower Committee 4; Band Concert Usherette 4.  
 Meticulousness-plus - keeps her biology team afloat - flower of the East - will strive to emulate Mr. Simonian.





**LANCE R. CUNNINGHAM**

Weightlifting 1; Key Club 3, 4; Open House Usher 2; Stage Crew 1, 2; A.F.S. Bond Drive 3.

The "Greek" playboy - girl shy? - a Renault man - "Any smokes?" - future draftsman.



**PATRICIA ANN CUNNINGHAM**

Office Girl 3; A. A. Member 2.

"Pat" - Lowell minded - Frances' friend - homework completed in homeroom.

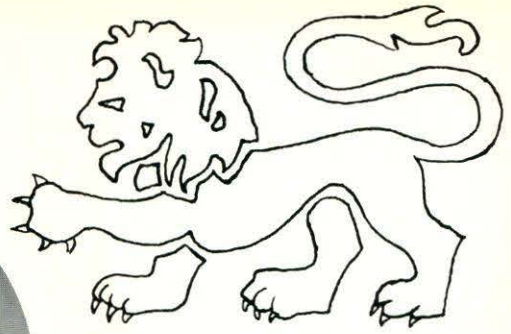

**ROBERT JOSEPH CUNNINGHAM**

Weightlifting 4; Dramatic Club 4; Key Club 3; T.V. Assistant 4.

DREUX AMERICAN HIGH SCHOOL  
France

Radio Club 1; Weightlifting 1, 2; Bowling 1.

"Bob" - George's shadow the Great Impersonator - gravitates toward Methuen on weekends - Air Force?



**MARCIA ROSS CURREN**

Intramural Sports 2; Booster Drive 4; Talent Show 1.

Dark hair, dusky eyes and a demure way . . . what a combination! - success as Colby College co-ed.



**TIMOTHY CUSICK**

Famed for New York accent - identified by his "startled" hairdo - future in the crystal ball!



**ANDREW JOHN DABILIS**

Baseball, J.V. 2; Intramural Sports 2; Bowling 2; Literary Club 3, Publicity Editor 4; Dramatic Club 1; Leader 3.

Skis, boats, swims - may develop gills! - ardent gym leader - dreads those Monday mornings.



**FRANCES ELEANOR DALEY**

Office Girl 3; Press Club 3, 4; Literary Club 4; Dramatic Club 3, 4; Talent Show 3, 4.

NOTRE DAME ACADEMY

Tyngsboro, Massachusetts

Cheerleader 1, 2; French Club 2.

"Francie" - "Hold that bus!" - lives at the Commodore - gym can be replaced - hates curls!



**SHEILA ANN DANEAU**

Another Commodore fan - "scoops" it up for Nichols - short, dark curls - a colorful wardrobe - interests in Lowell.



**DONALD BRUCE DAVIDSON**

Track 3; Band 1, 2, 3, 4.  
"Donny" - an active M.Y.F.'er - blows a mean horn - quiet nature.



**MARY FRANCES DeANGELIS**

Student Council, Girl Representative 2; Basketball 3, 4; Basketball, J.V. 1, 2; Field Hockey 2, 3, 4; Field Hockey, J.V. 1; Intramural Sports 2, 3, 4; Booster Drive 1; A. A. Member 1, 2, 3; Home Room Representative 4; Senior Gift Committee 4; Leader 3, 4.

Petite, peppy - frequents Sunapee - Mrs. Ed's protege - seen with track star - drives a Lark - V.P. of C.Y.O.



**NATALIE ANN DeCOSTA**

Glee Club 3.  
Loves the "Beatles" - struggles through bookkeeping - terrific first soprano - successful future secretary.



**LORETTA JEAN DeDERA**

Intramural Sports 1, 2, 4; Photography Club 3; Booster Drive 1, 2, 3; A. A. Member 1, 2, 3.

"Lori" - interests found in 113 - loves parties and Hampton - "Oh baby-kid!" - tall and lovely - girl with English tastes.



**NANCY JEANNE DELMORE**

Booster Drive 1, 2; A. A. Member 1, 2.  
Loves those Elks Club dances - ice cream scooper at Valley Ridge - artistically inclined - future hairdresser.



**ANN MARETTE DENTON**

National Honor Society 3, 4; Glee Club 3; Varsity Choir 4; Graduation and Reception Usher 3; Open House Usher 4; Science Fair 1; A.F.S. 3, 4.

Pals with Adrith - a devoted Girl Scout - future history teacher - Keene State next.



**ANN MARIE DePALMA**  
 Booster Drive 1, 2; A. A. Member 1, 2.  
 Interests found in Lowell — loves  
 those Elk's dances — future practical  
 nurse.



**PAULA MARY DESMOND**  
 Office Girl 3; Press Club 3, 4; Literary  
 Club 4; Dramatic Club 3, 4; Booster Drive  
 2; Talent Show 3, 4.  
 Demure n' dainty — often seen;  
 seldom heard — "Where's Nancy?"  
 — What school in '65?



**KAREN ANN DICKINSON**  
 Intramural Sports 1; Glee Club 3; Varsity  
 Choir 4; Pep Club, Vice-President 1.  
 "Hi there!" — has interests at Lowell  
 Tech — a fantastic collection of  
 colored shoes — a future "Chandler  
 girl"?



**LINDA ANN DIRUBBO**  
 Intramural Sports 2, 3, 4; Dramatic Club  
 2, 3; Glee Club 2; Talent Show 2; Pep  
 Club 2.  
 Prince Macaroni worker — loves pa-  
 jama parties — dreads large words in  
 transcription — heads for Stenotype  
 Institute.



**MARY LOUISE DODGE**  
 Office Girl 1; Talent Show 2; Library 1.  
 Has difficulty with her parking place  
 — greets everyone pleasantly — works  
 hard at every task — her striving will  
 win her success.



**JANICE MARY DOMAINGUE**  
 Track 3; Booster Drive 2; Glee Club 1, 2;  
 A. A. Member 1, 2.  
 Cute little, turned-up nose — Miss  
 Maynard's pet? — always chewing  
 gum — What's next?

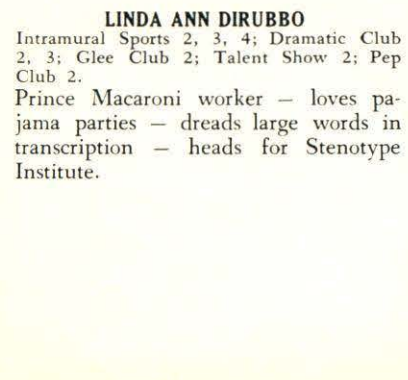

**ALEN LEE DONOVAN**  
 Yearbook, Assistant Photographer 4; Track  
 1; Bowling 1, 2, 3; Key Club 3, 4.  
 "Erik" — seen behind the counter at  
 Page's — bowler *par excellence* —  
 buzzes a "Big Bad Buick" — future  
 dentist.



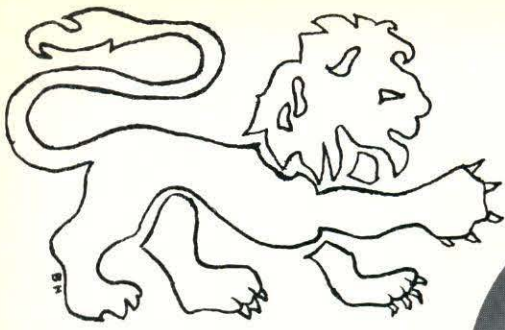

**STEVEN W. DORAN**

CONCORD HIGH SCHOOL  
Concord, Massachusetts  
Football 1; Projection Operator 1.  
"Steve" — an old "schuss man" — "a  
glass of fashion" — makes New Year's  
resolutions — school in Maine.

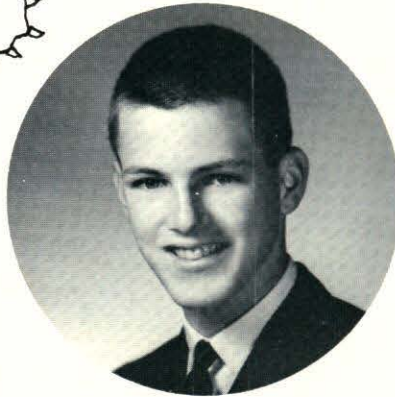

**ROBERT RICHARD DRAINE**

Track 1, 2, 3, 4; Indoor Track 2, 3, 4;  
Cross Country 2, 3, Co-captain 4.  
"Bob" — unpredictable — mainstay of  
the cross country team — future Davis  
Cup prospect.



**DIANE LORRAINE DUCHARME**

Yearbook Staff 4; Field Hockey 4; Intra-  
mural Sports 3, 4; Booster Drive 3, 4;  
Talent Show 2, 3, 4; A. A. Member 1, 2,  
3; Leader 4.  
Captivating smile — love that hair —  
sweetness mingled with sophistication  
— drives a mean pickup truck — col-  
lege co-ed.



**DONNA GAIL DUCHARME**

Yearbook Staff 4; Office Girl 1, 2, 3;  
Booster Drive 1, 2; Talent Show 3; Plan-  
ning Committee 4; Home Representative  
3; Library 1, 2.  
"Duch" — second home, Westford —  
a whiz at typing — a first-rate organ-  
izer — future asset to better business.



**WILLIAM STANLEY EATON**

"Billy" — ruddy cheeks, close cropped  
curls — a car at his command — a  
study-hall dreamer — a business man  
basically.



**LAWRENCE G. EICHEL**

Cross Country 3, 4; Booster Drive 4;  
Science Fair 4.  
CHRISTIAN BROTHERS ACADEMY  
Syracuse, N. Y.  
Track 2, 3; Science Club 2; Biology Club  
1.  
"Larry" — "But, Mr. Mac, I know I'm  
right!" — chivalry personified — col-  
lege in the foreseeable future.



**DIANE LEA ERIKSON**

Charlene's buddy — finger supports  
Ronnie's ring — blondie from way  
back.



**MICHAEL JOHN FETRO**

Bowling 2, 3.  
"Mike" — bowls with finesse — fishing nut — a regular Jackie Gleason with the jokes.

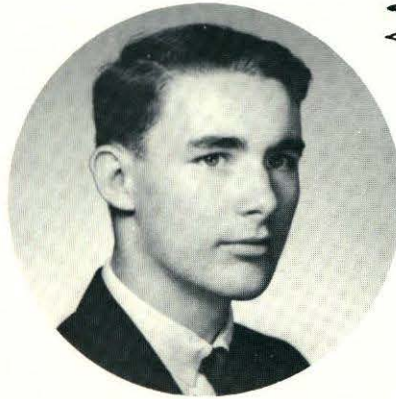

**GORDON HAMILTON FLEMING**

Intramural Sports 2; Band 1, 2.  
A quiet fellow — has a real swinging stamp collection — interest lies in electronics.

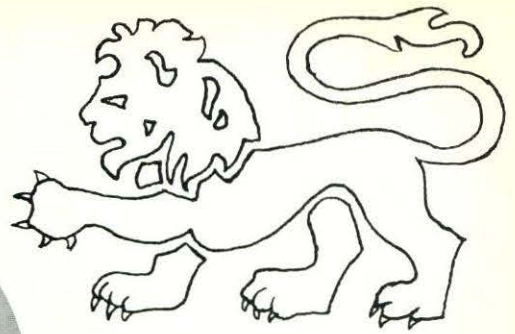

**RONALD FLETCHER**

"Ron" — a man with creative ability — landscapes, abstracts, portraits — his future is in his hands.

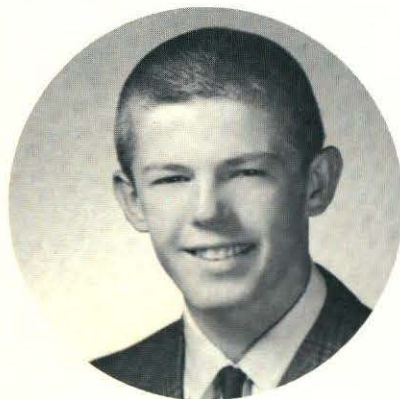

**COLON KENWOOD FORBES, JR.**

Yearbook Staff 4; Dramatic Club 1; Planning Committee 4.  
"Semi" — smiling counter man — likes girls; dislikes typing — "What's this, another day off for hunting?" — college, of course.



**DAVID ROSS FREEMAN**

Yearbook Staff 4; Baseball, J.V. 2; Football 2, Captain 4; Weightlifting 2, 3, 4; Booster Drive 2, 3, 4; Dance Committee 4; Home Room Representative 1, 2, 3, 4; Freshman Football 1.  
Our big, rugged football cap — the strong silent type — but deceptively reserved — Diana's guy.



**DEAN F. FRENCH**

National Honor Society 3, 4; Track 3; Literary Club 4; Dramatic Club 3, 4; Science Club 2, 3 Secretary, 4 Vice-President; Graduation and Reception Usher 3; Booster Drive 4; Open House Usher 4; Science Fair 2, 3, 4; Pep Club 2 Treasurer; A.F.S. 3, 4.  
Round blue eyes which specialize in the innocent look — Mr. Bennett's pet — letter of commendation — one of Mr. S.'s inseparable three.

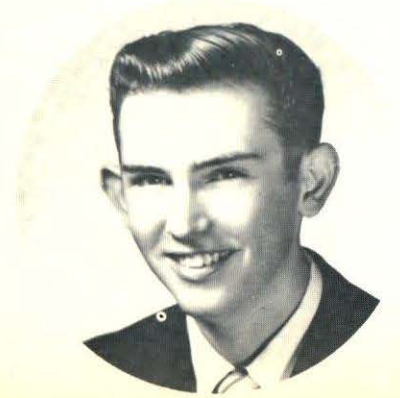

**JOHN LEE GAFFEY**

Science Club 2, 3; Radio Club 2; Key Club 3, 4; Science Fair 2; Speech Club 1.  
"The Gaf" — honorary N.H.S. treasurer — computer custodian — ham radio operator — wheels a 327.





**GLORIA GAGNON**

National Honor Society 3, 4; Yearbook Staff 4; Literary Club 4; Graduation and Reception Usher 3; Booster Drive 3; Open House Usher 4; Science Fair 4, Hostess 3; A.F.S. 4.

"Gigi" - jovial, intelligent - Cameron's comrade - a Beatlemaniac - fascinated by history?? - unofficial debater with Mr. Drinkwater.



**HAROLD JOSEPH GARROW**

Baseball, J.V. 2; Freshman Football.

"Harry" - "What'll ya have, regular or high-test?" - billiards anyone! - future architectural draftsman.



**DORIS ALICE GAUDETTE**

Literary Club 4; A. A. Member 2.

A tiny tower of Babel - labors for Newsweekly - effervescence-plus - a super-secretary.



**JUDITH ANN GEOFFROY**

Glee Club 1, 2, 3, 4; Booster Drive 1, 2; Talent Show 1, 4; Musical-Guys and Dolls 3; Stage Crew 1, 2, 3, 4.

"Judi" - loves shorthand - a Prince Macaroni packer - active in C.Y.O. - Bentley next?

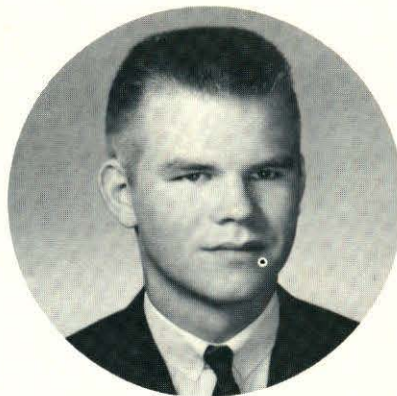

**ROBERT ALAN GILINSON**

National Honor Society 3, 4; Weightlifting 3, 4; Bowling 1, 2, 3; Graduation and Reception Usher 4; Color Committee 4; Math League 3.

"Ala" - Alpine Acappella - scratches on NEUF ball - chief of C.W.B.O. - that questioning look - silence shields shrewdness.



**CARL L. GNOSPELIUS**

T.V. Assistant 1.

213 instigator - man behind the camera - expert water-skier - a CARE-ful cleaner.



**ELIZABETH RAE GOBIN**

Bowling 3, 4.  
BURLINGTON HIGH SCHOOL  
Burlington, Vermont

Latin Banquet Committee 2; F.N.A. 2.  
"Betty" - soft-spoken, hard-working, efficient - collects bowling trophies - successful secretary-to-be.



**ELIZABETH ANN GOODWIN**

National Honor Society 3, 4; Yearbook Staff 4; Intramural Sports 3; Literary Club 3; Dramatic Club 3; Science Club 2, Vice-President 3, 4; Graduation and Reception Usher 3; Booster Drive 4; Talent Show 3; Open House Usher 4; Science Fair 2, 3; Motto Committee 4; Leader Club 3, 4; Math League 3, 4; A.F.S. 4.

Serious and sincere — loyal Science Clubber — one of Mr. S.'s inseparable three — a track and basketball fan — M-mmm! Wonder why?



**CAROLE ANNE GUILMETTE**

Yearbook Staff 4; Basketball 3, Co-captain 4; Basketball, J.V. 2; Field Hockey 4; Track 3; Intramural Sports 3, 4; Booster Drive 2, 3, 4; Talent Show 3; A. A. Member 1, 2; Refreshments 4; Pep Club 1; Leader 4.

"C" for charm — "A" for animation — "G" for going with Brock — avid basketball co-captain — Fisher Junior College next.



**LINDA FRANCES GREENWOOD**

Intramural Sports 2; Glee Club 2; Northeastern Music Festival 2; A. A. Member 1, 2.

Janice's pal — a radio bug — strolls daily to the center — Merrimack next?



**LINDA KAY GREGORY**

Press Club 4; Literary Club 4; Glee Club 2, 3; Talent Show 3, 4; Musical Usher 2, 3.

"Gregg" — Is it true blondes have more fun? — "going to the center" — Farms' Femme Fatale.



**ROBERT CHAUNCEY HAAS**

Key Club 4.

"Bob" — loafs at Page's Drugstore — interest? . . . girls, girls, girls — possible future in Pharmacy.



**DOREENE ANN HADLEY**

Bowling 2, 3, 4; Softball 2.

Silent, serious, studious — a '64 Chev!! — a future Wave.



**STEVEN BAILEY HADLEY**

Track 1, Manager 2; Intramural Sports 2 "Bump" — hunter and fisherman a heart — haphazard biologist — some day a Wildlife Manager.

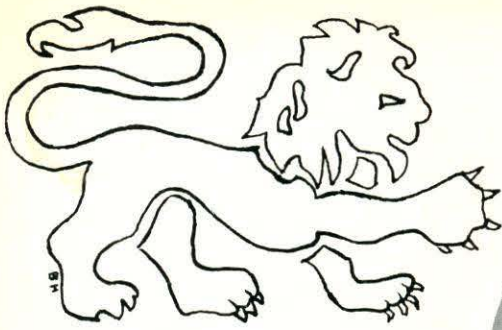

**EDWARD M. HANSON**

"Ed" — one of those weightlifters — gets pleasure from reading — ardent rooter for "East" — to the Navy in July.



**SUSAN JEAN HANSON**

BELMONT HIGH SCHOOL  
Volleyball; Fashion Show.  
Excels as a seamstress and dancer — peeved by impolite boys — business school next.

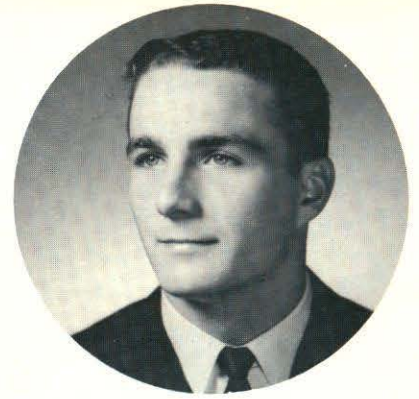

**PHILIP JOSEPH HARKINS**

Hockey 4; Football 4.  
SAINT MARY'S  
Waltham, Massachusetts  
Basketball 2, 3; Basketball, J.V. 1; Class Officer, President 1; Student Council 1, 3; Intramural Sports 3; School Newspaper 2. Waltham's loss, Chelmsford's gain — knows his figures — looks towards B.C.

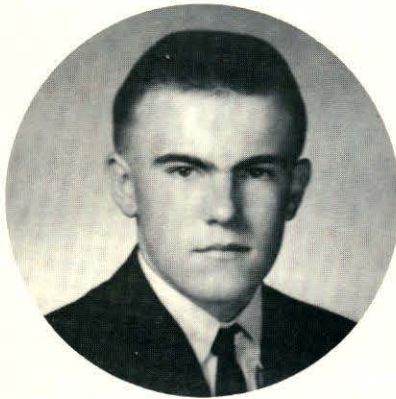

**WILLIAM C. HARRIS**

Another fisherman — often heard rattling around in his truck — success as a mechanic.



**CLAUDE JAMES HARVEY, II**

"Jimmy" — divides time between pumping gas and peddling lumber — that quiet impression — future lumber dealer.



**STEPHANIE L. HAVEN**

Class Representative 3; Student Council 2, 3; Cheerleaders 3, Co-Captain 4; Intramural Sports 2, 3; Office Girl 4; Booster Drive 1, 2, 3, 4; Talent Show 2; A. A. Member 1, 2; Home Room Representative 4; Leader Club 4; Senior Banquet Committee 4.  
"Steph" — C.H.S.'s little, big C — never in need of a ring — a member of the Christmas court — college next.



**JOHN THOMAS HAYES**

Track 2, 3; Intramural Sports 2; Talent Show 3; A. A. Member 1, 2.  
"Ozzie" — Alpine Acapella — "sexy John Hayes" — bodies in the basement — Lowell Tech bound.



**NANCY JEANNE HAYNES**

National Honor Society 3, 4; Student Council 4; Cheerleaders 4; Basketball 3; Math Club 3; Graduation and Reception Usher 3; Booster Drive 4; Open House Usher 4; A.F.S. 3, 4; Leader 4.  
**GENERAL H. H. ARNOLD HIGH SCHOOL**  
Weisbaden, Germany  
**SEAFORD HIGH SCHOOL**  
Seaford, New York  
Beauty and Brains — sociable, sweet, leader of cheers — Bates or U. of Mass.?

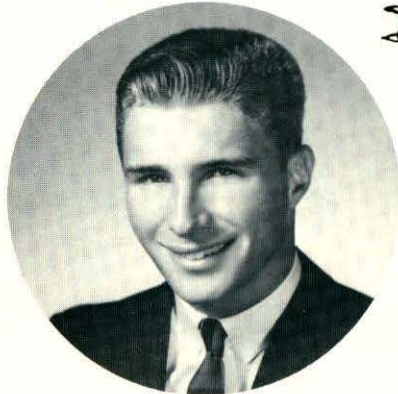

**ROBERT B. HEDLUND**

Baseball, J.V. 1, 2; Intramural Sports 1, 2; Booster Drive 1, 2; Home Room Representative 4; Banquet Committee 4.  
"Duckie" — loves sports . . . Leah — plays golf with three pro's — likes hot Buicks — part of college sports next??

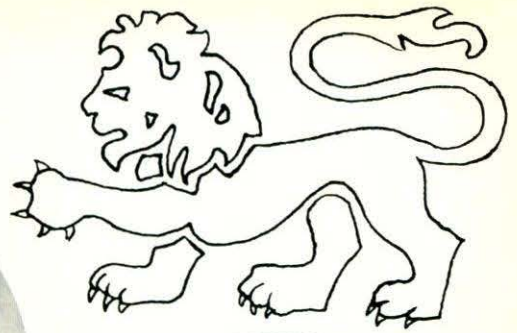

**BROCK MICHAEL HEDRICK**

Football 3, 4; Football, J.V. 2; Intramural Sports 2; Weightlifting 2, 3; Bowling 1; Booster Drive 1, 2, 3, 4; Home Room Representative 3.  
Miss Dean's buddy — a slalom hound — partial to long black hair — cafeteria scapegoat — efficient typist??



**BRENT PAUL HIGINBOTHAM**

Yearbook Staff 4; Booster 1, 2; Talent Show 1, 2; Northeastern Music Festival 1, 2; Band 1, 2, 3, 4.  
Artistic, individualistic — unique style in clothes — speech digs Zen — plays a way out sax — H.E.F. member.



**ROBERT S. HIRUO**

Basketball, J.V. 2, Co-captain 3; Track 2; Weightlifting 3.  
**BILLERICA HIGH SCHOOL**  
BillERICA, Massachusetts  
Basketball, J.V. 2; Track 2.  
"Bob" — higher half of the Mutt and Jeff team — Sportsman — loyal Key Clubber — a conservationist-to-be?



**CHARLOTTE CHRISTINE HOGAN**

Glee Club 1, 3; Booster Drive 1; Talent 1, 2, 3.  
Petite and pretty miss with a penchant for cars — hates exertions in gym — a boon to better business?



**MYLES HOGAN**

Lamplighters 1, 2.  
"Hogey" — originator of the "pile" — reputable kidnapper — always chuckling.



**GARY WILLIAM HOPKINSON**

Freshman Football; Golf 4; Dance Committee 4.  
"Termite" - "Where's your ring?" - always trying to butter up Mr. Mac - one of the Four Horsemen - future architect.



**JUDY ANN HORTON**

Intramural Sports 1, 2; Dramatic Club 1; Glee Club 1, 2; Booster Drive 1, 2; Talent Show 1, 2; Northeastern Music Festival 2; Twirlers 4.  
"Judy" - parties on the Cape - loves driving and . . . Gary - pals around with Maureen - Fitchburg State next.



**KENNETH ALAN HOUSE**

National Honor Society 3, 4; Radio Club 2; Key Club 2, 3, 4; Graduation and Reception Usher 3; Open House Usher 4; Finance Committee 4; Speech Club 2; Math League 3, 4.  
"Ken" - math whiz - amateur topologist - loyal Key Clubber - swinging guitarist - a true individual - H.E.F. member.



**DAVID THOMAS HOWE**

Basketball, J.V. 3; Track 1, 2; Cross Country 2; Intramural Sports 2; Weightlifting 2.  
"Dave" - practiced golfer - "Basketball, anyone?" - prowls halls with Frank and Starr.



**ELLA LOUISE HUGHES**

CLARK A.F.B. HIGH SCHOOL  
Clark A.F.B., Philippines  
KNOB NOSTER HIGH SCHOOL  
Missouri  
Student Council 1, 2, 3; Pep Club 1, 2, 3; Dance Committee 2, Chairman 3; Newspaper Staff 1, 2, 3; Jr. and Sr. Prom Committee 2; Dramatic Club 1, 2, 3; Home Room Representative 1, 2, 3.  
C.H.S.'s answer to Scarlet O'Hara - connoisseur de le Cinema - "Hi, y'all!"



**CHARLES RICHARD HUMPHREY**

Bowling 1, 2; Booster Drive 2; Talent Show 1, 2; Northeastern Music Festival 1, 2; Band 1, 2, 3, 4.  
"Charlie" - band buffoon - female interests - his deadly disease, classes - his cure-all; a walk in the hall - will sail the seas.



**PAULINE ELLEN HUSTED**

Office Girl 3, 4; Glee Club 4.  
LOWELL HIGH SCHOOL  
Lowell, Massachusetts  
Band 1, 2; Glee Club 1.  
"Sam" - keeps Bell Telephone Company busy - the girl with a lucky star - Lowell State or airline hostess . . . which?

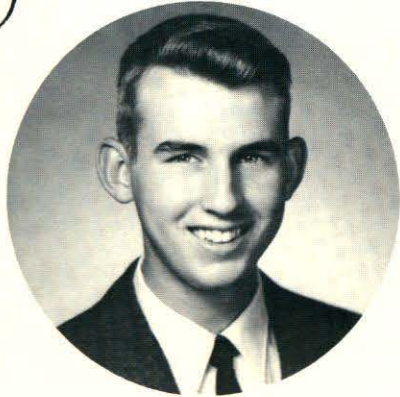

**JEFFREY CALVIN HUTSON**

Basketball 3, 4; Varsity Choir 3, 4; Talent Show 4; Motto Committee 4.  
WAYNE TOWNSHIP HIGH SCHOOL  
Dayton, Ohio  
Science Club 1; Science Fair 1.  
"Jeff" — music and math minded — never misses choir — chums with Gordon — stands in no one's shadow.



**HELEN MARGARET IMBERNINO**

Yearbook Staff 4; Intramural Sports 1, 2, 3, 4; Literary Club 4; Dramatic Club 1, 3, 4; Math Club 3; Treasurer 4; Glee Club 3; Varsity Choir 3, 4; Booster Drive 1, 2; Talent Show 3; A. A. Member 3; A.E.S. Drive 2.  
One of Mr. Drinkwater's girls in green — loves embarrassing Ruth — computer reporter — Rainbow sister — future R.N.



**RUTH ANN IRVIN**

National Honor Society 3, 4; Yearbook Staff 4; Dramatic Club 3, 4; Math Club, Program Chairman 4; Glee Club 2; Varsity Choir 3, 4; Talent Show 2, 3; Northeastern Music Festival 2; Open House Usher 4; Pep Club 2.  
"Ruthie" — our own Mrs. Mullins — a familiar duo: Helen and Ruth — loyal teacher at the International Institute — future music educator.



**JOANNE PAULA JACKSON**

Field Hockey 3; Field Hockey, J.V. 2; Intramural Sports 3; Bowling 1, 2; Glee Club 3; Booster Drive 1, 2; Talent Show 3; Dance Committee 3; Home Room Representative 2, 3.  
Neat, sweet, petite — seen with A.I.B. freshman — "Oh rats!" — loves French?? — future teacher.



**WILLIAM M. JAMROS**

Intramural Sports 2; Lamplighters 2; Weightlifting 1, 2; Dramatic Club 1; Key Club 2, 3; Talent Show 1, 2; Band 1, 2, 3, 4; T.V. Assistant 2, 3.  
"Honest Bill" — wild assortment of cars — Band's big baritone — future in business . . .



**DAVID C. JOHNSON**

Cross Country 3; Intramural Sports 1, 2, 3, 4; Key Club, Secretary 2, 3, Vice President 4, Lt. Governor of N. E. 4; Booster Drive 2.  
"Dave" — very active in DeMolay and Key Club — pool shark — aspiring history teacher.



**LLOYD PHILIP JONES**

Dramatic Club 1, Vice-President 3, 4; Varsity Choir 1, 2; Talent Show 1, 2, 3, 4; Northeastern Music Festival 2; Band 2, 3, 4; Ode Committee 4.  
"Jonesy" — our basso profundo — toots the tuba — lost without his cowboy boots? — girl trouble again? — a music major.



**CAROLEE ELLEN JUDGE**

Cheerleaders 4; Intramural Sports 3; Dramatic Club 1, 2, 3, 4; Math Club 3, 4; Glee Club 1, 2; Varsity Choir 3, 4; Booster Drive 4; Talent Show 1, 2; Class Flower Committee 4; A.F.S. 3, 4; Prettiest girl in her physics class! - vivacious cheerleader - yen for "Hillbillies" - definite plans for college.



**JACQUELINE ANN KELLY**

Dance Committee 4; Press Club 4; Literary Club 4; Library Club 1, 2, 3, 4. "Jackie" - a typical little Irish colleen - a peek-a-boo hairdo - an unruffled attitude toward people, school, homework.

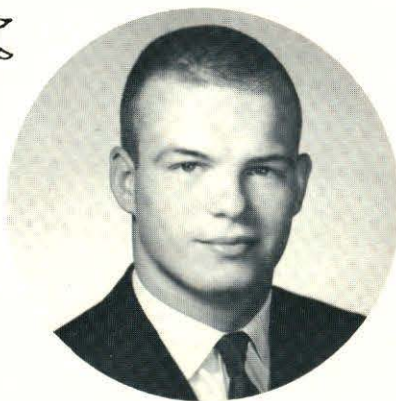

**BRUCE R. KALE**

Football 4; Football, J.V. 3; Weightlifting 3, 4; Bowling 1; Booster Drive 3, 4; Northeastern Music Festival 2; Band 1, 2, 3, 4; Freshman Football 1. "Mom, don't bug me!!" - a future 50 - one of the original animals - dentist - Bates?



**SARA BETH KENNEDY**

National Honor Society 3, 4; Yearbook Staff 4; Intramural Sports 1, 2, 3; Literary Club 4; Dramatic Club 2, 3, 4; Math Club 4; Graduation and Reception Usher 3, 4; Talent Show 1, 2; Open House Usher 4; A. A. Member 1, 2; Science Fair 4; Speech Club 4; Home Room Representative 1, 3; A.F.S. 3; Director 4; Future Teachers of English 4; Class Gift Committee 4. "Beth" - many clothes in her closet - a "Rambler" - What's found in Andover?

**KENNETH WARREN KLEYNEN**

T.V. Assistant 4. "Hey, Unc, can I have the plane tonight?" - C.E.T.V. assistant - numismatist - draftsman-to-be.



**DENNIS B. KAY**

Track 2; Basketball 2; Bowling 1, 2, 3; A. A. Member 1, 2. Pays room and board at the lanes - currently driving (?) his Rambler - often seen at school - Tech Drawing fan.



**ROSTRON J. KERSHAW**

Key Club 4; Band 1, 2, 3; T.V. Assistant 3, 4; Dramatic Club 3, 4. "Kersh" - swings at the keyboard - one of the Coot Fogey 4 - E.Y.C. - member of DeMolay.

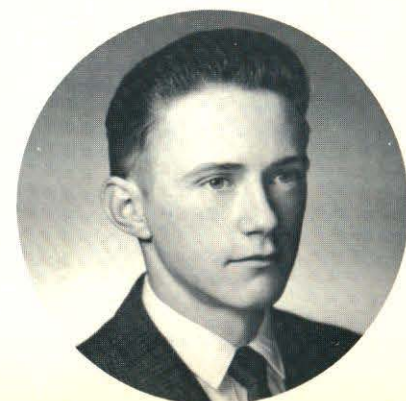



**GRACE MARIE KNIGHT**

Booster Drive 2.  
A Grace-ful manner — works at Tasty-Pastry — seen Knightly at Ho-Jo's — an asset to any business.



**KAREN LYNNE KNOX**

A.F.S. 4; Dramatic Club 4.  
BILLERICA MEMORIAL HIGH SCHOOL  
Billerica, Massachusetts  
Band 1, 2; Northeastern Music Festival 1, 2; Science Fair 1, 2.  
A great nurse's aide — will make a good nurse — a Rainbow Girl.

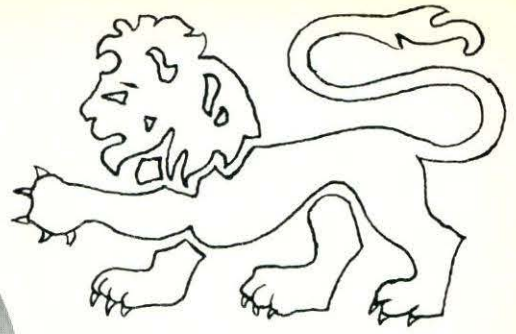

**ROGER MICHAEL KRANE**

T.V. Assistant 4.  
Pre-license — long trips to the Center — food man at Fields — a Bowlerama laddie!!!!



**PATRICIA JEAN LaBELLE**

"Pat" — supposedly quiet — loves '40 Fords — future Key-punch operator.



**MARQUERITE A. LAFRANCE**

National Honor Society 3, 4; Intramural Sports 1, 2, 3, 4; Math Club 3, 4; Graduation and Reception Usher 3; Booster Drive 3; Open House Usher 4; A. A. Member 2, 3; A.F.S. 4; Future English Teachers 4.  
An Honor Roll regular — collects A's with ease and a little determination — a young lady any college will welcome.



**NANCY RUTH LAJOIE**

T.V. Assistant 3; Leader's Club 3, 4.  
One of a pair — makes for a lively homeroom — one of the Leader pack — will join the Waves.



**SUSAN PAULA LAJOIE**

Leader's Club 3, 4.  
"Sue" — crazy about Lowell — Bob's pen pal — very seldom quiet.





**ROBERT P. LaPORTE**

Yearbook Staff 4; Student Council, Treasurer 1, 3, 4; Track 3; Football 4; Weightlifting 3; Key Club 2, Treasurer 3, President 4; Booster Drive 4; Dance Committee 4; Home Room Representative 3; American Field Service 3.

"Hey, Door!" - energetic C.Y.O.'er - prays for snow - football debut in '64 - Assumption College in '65.



**BRIAN RICHARD LARSEN**

T.V. Assistant 3.

"Bubbles" - bashful - loves sports - Vis-Ed man - a C.P.A.?



**DONALD M. LEEDBERG**

What's the M. for? - quick jaunts to Westford - deft with a gun or cue - a swimmer - his hopes, Air Force in California.



**DONNA GLADYS LEGGEE**

National Honor Society 3, 4; Literary Club 4; Dramatic Club 1, 3, 4; Graduation and Recreation Usher 3; Talent Show 2; Science Fair 4; American Field Service 3, 4; Leader's Club 3, 4; Science Club 2, 3, 4.

National Merit Scholar - "letters to John" - has fond memories of a flag pole - future pre-med major.



**CATHERINE ANN LeMASURIER**

Intramural Sports 1.

"Cathy" - seen often with Paulette - tip-toes across the gym - an animal lover - future in business.



**GEORGE ANDREW LeMASURIER**

National Honor Society 3, 4; Graduation and Reception Usher 3; A. A. Member 1, 2.

Steady, stolid, sturdy - avid conversationalist? - mathematical mastermind - conscientious man of action - success assured.



**DOLORES LEMIRE**

Intramural Sports 1, 2; Leader's Club 3, 4. Woolworth worker - spouts Latin enroute to school - bright business student - future medical secretary.



**JANE E. LENTZ**

National Honor Society 3, 4; Dramatic Club 1, 2, 3, 4; Graduation and Reception Usher 3; Talent Show 2, 3; Open House Usher 4.

"Janie" — quick wit, active mind — "Oh, do I love that Chemistry!" — overly optimistic — teaching is her field.



**WALTER FREDERICK LeRICHE, JR.**

Track 1, 2; Intramural Sports 1, 2; Glee Club, Boys, 2; Varsity Choir 2; Christmas Concert 2.

"Wally" — Mr. Cousy on his own court — a J. M. Fields man — will sprout in the future.



**CAROL HUNT LINDAHL**

Intramural Sports 1, 2, 3; Press Club 3, 4; Literary Club 4; Dramatic Club 1, 2, 3, 4; Talent Show 1, 2, 3, 4; A. A. Member 1, 2, 3; Dance Committee 4; Library Club 1, 2, 3, 4.

One of the Library assistants — always willing to work for "Potpourri" — usually a "heart" interest — a capable young lady.



**CHESTER A. LITTLEFIELD**

Intramural Sports 2, 3; Northeastern Music Festival 2; Band 1, 2, 3, 4.

"Chet" plays in perfect harmony with Sue — affable employee of the Snack bar at DeMoulas' — definitely college-oriented.



**WILLIAM ALFRED LITTLEFIELD**

National Honor Society 3, 4; Intramural Sports 2, 3; Soccer 2; Graduation and Reception Usher 3; Booster Drive 1, 2; Northeastern Music Festival 2; Open House Usher 4; Band 1, 2, 3; Planning Committee 4.

"Bill" — "Perserverance wins" — active in church, school, community — music, sports, work — a college prospect.



**LINDA DARLENE LOGAN**

Enjoys cheering from the sidelines — loves shorthand!?! — a Rainbow girl — future bookkeeper.

**ROBERT ARTHUR LOISELLE**

Track 1, 2, 3, 4.

"Bob" — strictly a Chevy man now — specialty; track — "But, Mrs. Carpenter . . ." — Luck in the future!

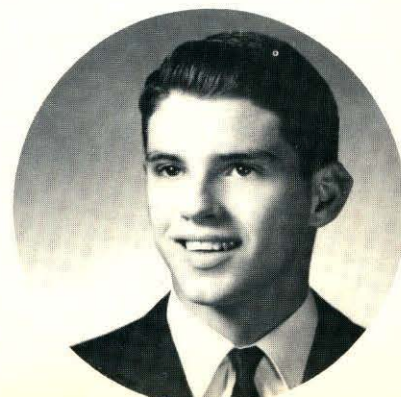

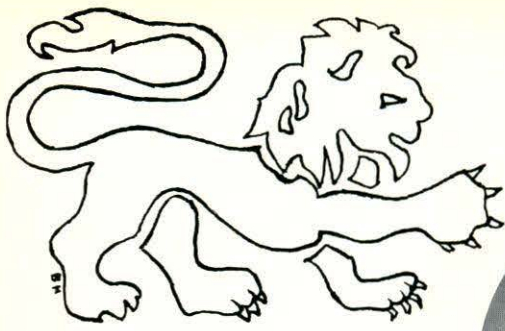

**ALICE ELLEN LONG**

Basketball 3; Basketball, J.V. 1, 2; Field Hockey 3, 4; Field Hockey, J.V. 1, 2; Dramatic Club, Make-up Committee 2; Booster Drive 4; A. A. Member 2; Finance Committee 4; Dance Committee 2; Home Room Representative 2, 4.  
 "Allie" — enviable athletic ability — math and physics whiz — future elementary major.



**CHARLENE VALORIE MacMILLAN**

Press Club 4; Literary Club 4; Dramatic Club 4; Glee Club 2; Talent Show 3, 4; Northeastern Music Festival 2; Dance Committee 4; Library Club 1, 2, 3, 4; Leaders' Club 3, 4; A. A. Member 2.  
 "Charlie" — faithful library assistant — always wandering . . . — often seen with Harry.

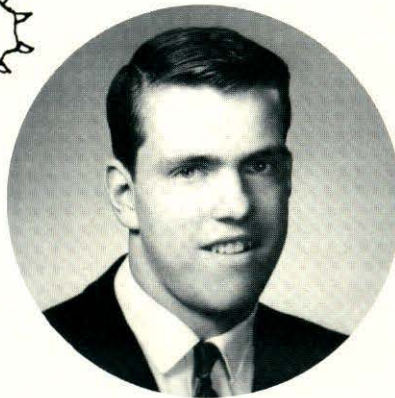

**RONALD CHARLES LONG**

Football 3, 4; Football, J.V. 2; Freshman 1; Weightlifting 1, 2, 3; Booster Drive 2, 3, 4.  
 "Ron" — boy of the week — football player — popular man about school — will get a-Long.



**DONALD A. MacPHAIL**

Baseball, J.V. 2, 3; Intramural Sports 3; Northeastern Music Festival 1, 2, 3, 4; Band 1, 2, 3, 4.  
 "Don" — loves delivering those papers! — DeMolay interests — whips about in a Chevie — school, service or the salt mines?



**KAREN ANN LUNDSTEDT**

Press Club 4; Literary Club 4; Glee Club 2, 3; Talent Show 3, 4; Northeastern Music Festival 2; Library Club 1, 2, 3, 4. Takes studies lightly — a popular hostess — Library assistant — Steve-ann's cohort.



**ROGER STEVEN MANAHAN**

Glee Club, Boys 2; Varsity Choir 2, 3; Northeastern Music Festival 2; Library Club 1, 2, 3, 4.  
 Mrs. Mills' assistant — Miss Scoboria's gardener — Mrs. Carriel's handy man — Mr. Berry's protege — college freshman next.

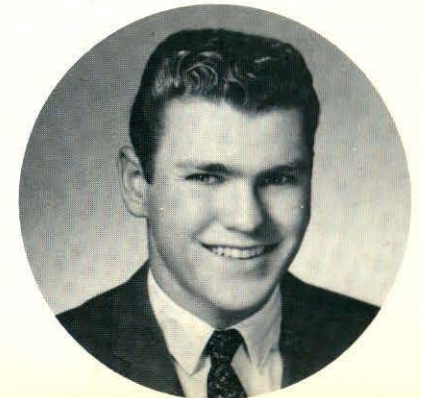

**RONALD FLINT MANAHAN**

Weightlifting 2; Bowling 2.  
 Clock watcher in 213 — equestrian — "Want to skip?" — boatman — future in the crystal ball.



**RUSSELL ARMITAGE MANN, JR.**

Baseball, J.V. 2; Weightlifting 2; Bowling 2.  
"Rusty" - ever faithful to "Spoolies" - worries about detergent hands - "Platter" mania - vacations in the deep South.



**JANE ELLEN MANNING**

Basketball 1, 2; Track, Girls' 3, 4; Field Hockey 1; Intramural Sports 3; Dramatic Club 1; Science Club 2, 4; Glee Club 1, 2; Booster Drive 1, 2; Talent Show 1; Science Fair 2, 4; Leaders' Club 4.  
"Janie" - Northern patriot - "Nice . . . Nice?" - friends with "Noanie" - college, Bill, or both?

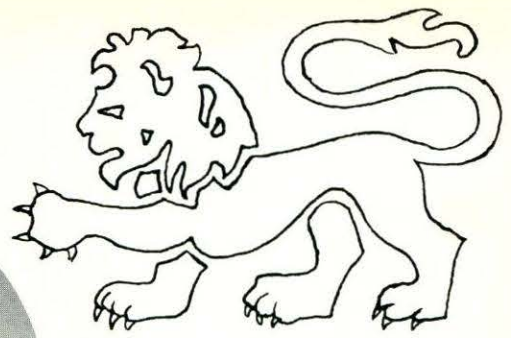

**LIONEL D. MARCHAND**

J.V. Football 2, Freshman 1; Weightlifting 2; Radio Club 2; Dance Committee 4; Home Room Representative 2, 4.  
"Lee" - pre-school conferences in a yellow Jeep - a chirper - rides shot gun on an oil truck - school or business?



**BETTY ANN MARCOUILLIER**

Yearbook Staff 4.  
LOWELL HIGH SCHOOL  
Lowell, Massachusetts  
Personnel Staff 3; Glee Club 1; Choric Speech Choir 1.  
"Betty Boop" - hates exertions such as gym - keeps in step at St. Joseph's - future secretary.



**JANET MARIE MASELLI**

Intramural Sports 2, 3, 4; Literary Club 3; Glee Club 2; Booster Drive 4; Northeastern Music Festival 2; Pep Club 2; Leaders' Club 3, 4.  
DUMONT HIGH SCHOOL  
Dumont, New Jersey  
French Club 1; Speech Club 1.  
"Jan" - true to Jersey - sports Don's ring - one of our "Leaders" - secretarial school next.



**GARDNER LEE MASON**

Key Club 4.  
"Mase" - loves to work? - clunks around in a wallpapered Ford - blonde hair and blue eyes - Oooooh!



**JOHN THOMAS MATTHEWS**

T.V. Assistant 4.  
Bombs around in a '55 Olds - passion for school? - watch that quiet type! - now school, work, or service?



**CHERYL ANN MAUCHAN**

Future Teachers of English 4.  
"Whisper, please!" - enjoys roller skating - busy bee at Mary's - future English major.

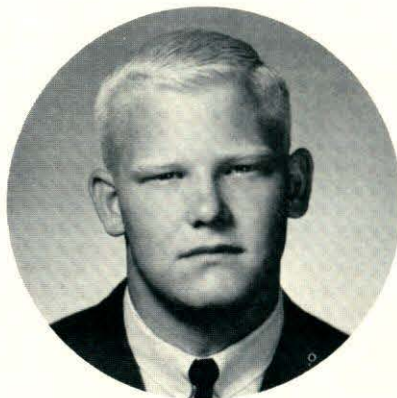

**DONALD VICTOR MAYER, II**

Track 2, 4; Football 3, 4; Football, J.V. 2, Freshman 1; Intramural Sports 1, 2, 3, 4; Weightlifting 1, 2, 3, 4; Booster Drive 1, 2, 3, 4; Leaders' Club 3, 4.

"Whitey" - squires Janet - an asset to the "Lions" - All-Suburban Center - college plans.



**EDWARD JOHN MAZUR**

"Ed" - dual personality? - secretly admires fairer sex - aspires to technical training.



**JAMES A. McADAMS**

T.V. Assistant 3.  
"Jim" - "Fill it up!" - pilots a blue Ford - "How's your radio working?" - future mechanic.



**ROBERT F. McANDREW, JR.**

Talent Show 1, 2; Northeastern Music Festival 2; Band 1, 2, 3, 4; Exchange Concert 1, 2, 4; Musical, Carousel 2, Guys and Dolls 3, 4; Dance Band 1; Dixieland Band 1, 2.

"Bob" - early bird in school - a reserved place in the front line of the band - future plans? Service!



**SANDRA MARIE McCANN**

Glee Club 4.  
DALEY JR. HIGH SCHOOL  
Lowell, Massachusetts  
Dramatic Club 1.  
LOWELL HIGH SCHOOL  
Lowell, Massachusetts  
School Show 2.

"Sandy" - faithful Junior Volunteer - welcome addition to C.H.S. - future lady-in-white.

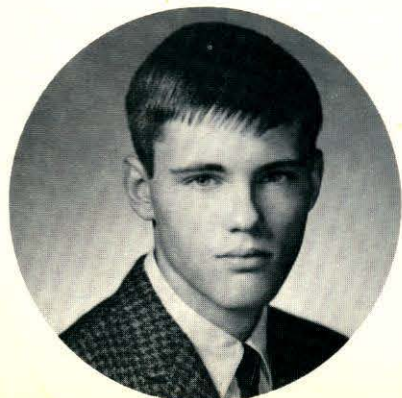

**MARTIN McCOY**

Track 3; Key Club, Officer 3, 4; A. A. Member 3; Dance Committee 4.  
FAIRFAX HIGH SCHOOL

Intramural Sports 1, 2; Science Fair 1, 2; Band 1, 2; Home Room Representative 2; Pep Club 1, 2.

"Marty" - that "Ivy look" personified - shovels the grub at the Officers' Club - a regular roustabout - contacts would ease his mind.



**MAUREEN McCUSKER**

National Honor Society 3, 4; Yearbook Staff 4; Literary Club 3, 4; Dramatic Club 2, 3; Math Club 3, 4; Science Club 3, 4; Science Fair 4; Finance Committee 4; Dance Committee 3; Home Room Representative 3; American Field Service 3, 4; Graduation and Reception Usher 3; Open House Usher 4; Leaders' Club 3, 4; Lab Assistant 3.

"Ralph" or "McC" - corresponds daily with Holy Cross end - capable "Potpourri" editor - future English prof.



**PATRICIA ANN McGEOWN**

National Honor Society 3, 4; Yearbook Staff 4; Intramural Sports 1, 2; Dramatic Club 2, 3, 4; Math Club 4; Glee Club 1, 2; Varsity Choir 3, 4; Dance Committee 3, 4; American Field Service 3, 4; Talent Show 1, 2; Open House Usher 4; Science Fair 3, 4; Spring Musical 1, 2, 3, 4.

"Pat" - a poised and assured young person - controlled auburn locks - an expert model for high fashion.



**ROBERT A. McDARIS**

Basketball 4; Basketball, J.V. 3; Baseball, J.V. 2; Football 3, 4; Football, J.V. 2; Freshman 1; Intramural Sports 2; Weightlifting 1, 2; Planning Committee 4; Booster Drive 3, 4; Leaders' Club 3, 4.

BEAVERCREEK HIGH SCHOOL  
Beavercreek, Ohio

Wrestling 1; French Club 1; Football 1. "Mac" goes South to ski - versatile athletic - a Southern gentleman gracing the North - boarder at the Cooke's - college grid man.



**NANCY E. MCGILLIVRAY**

Intramural Sports 1; Press Club 3; Literary Club 4; Dramatic Club 3; Booster Drive 2; Talent Show 2, 3, 4; A. A. Member 2, 3; Library Helper 2; American Field Service 4.

A demure beauty - closets of clothes - from the Westlands - chums with Paula and Francine.

**JANIS KAY MCKITTRICK**

Basketball 3; Basketball, J.V. 2; Intramural Sports 3; Graduation and Reception Usher 3; A. A. Member 1; Banquet Committee 4; Leaders' Club 3, 4; American Field Service Drive 3.

Point-getter in basketball - devotes much time to "Toni" - dental hygienist, "open wide, please!"



**JAMES M. McENANEY**

Cross Country 1, 3; Lamplighters 2; Weightlifting 1, 2; Talent Show 2, 3, 4; Band 1; T.V. Assistant 2, 3; Home Room Representative 3.

"Jim" - C.Y.O. President - backstage light man - interests in Dracut.

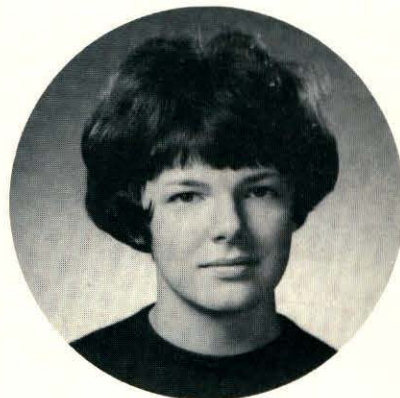

**GERALDINE CATHERINE McKENNA**

Literary Club 4; Dramatic Club 3; Math Club 3, 4; Glee Club 1, 2, 3; Talent Show 1, 2; Northeastern Music Festival 2; A. A. Member 1, 2; Speech Club 4; Home Room Representative 2; Banquet Committee 4; American Field Service Club 4; Spring Musical 1, 2, 3; Future Teachers of English 4.

"Gerry" - avid Keith basketball fan . . . wonder why? - Mr. MacDougall's shadow.



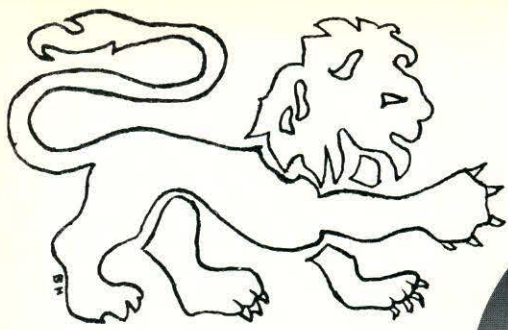

**ALFRED DANIEL McMULLEN**

Track, Manager 2; Cross Country 1, 2; Bowling 2; A. A. Member 2; Supply Boy 4.

"Al" — one of Mr. Q's helpers — an active member of the C.Y.O. — likes to hunt and fish.



**PAUL F. McNALLY**

National Honor Society 3, 4; Special Representative, Boys' State; Soccer 2; Weightlifting 3, 4; Golf 3, 4; Graduation and Reception Usher 3; Open House Usher 4; Science Fair 3; Motto Committee 4.

"Mac" — H.E.F. man — enjoys the drags — latent genius.



**DORENE G. McSHEEHY**

Literary Club 4; Dramatic Club 3, 4. A wispy red-head — a tall, dark escort — chats in the halls, but still beats the bell.

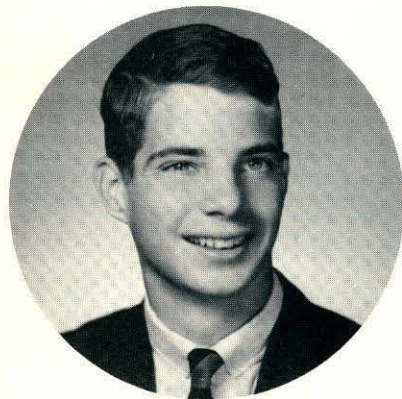

**MICHAEL MEDIN**

Intramural Sports 1, 2; Golf 2, 3, 4; Booster Drive 2, 3; A. A. Member 1, 2, 3; Hockey 4.

"Mike" — mischievous twinkle — ace goalie — often seen with a certain sophomore — "Hey Merrill!"



**FLORANCE ELEONORE MEGENS**

A thoughtful young miss who came to us from Holland — loves America and chocolate sandwiches — a stewardess-to-be.



**VERNON H. MERRILL**

Baseball, J.V. 1.

"Bud" — never without a reply — frequent trips to North Conway with the guys.

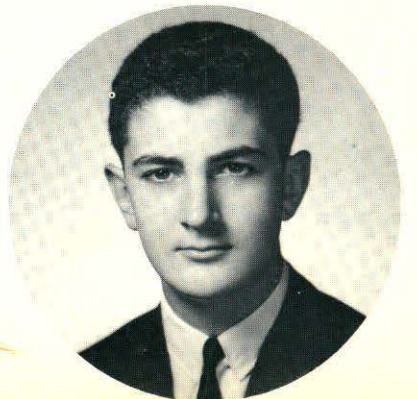

**ROBERT F. MILINAZZO**

Bowling 2; School Paper 1.

"Bob" — an art-centered student — adds his little "something" to every class — "a little dab'll do ya!" — future cartoonist.



**KAREN SUE MILLIGAN**

National Honor Society 3, 4; Dramatic Club 3, 4; Varsity Choir 2, 3, 4; Talent Show 2, 3, 4; Northeastern Music Festival 2; American Field Service 3, 4; Music Ode Committee; Musical 2, 3, 4.  
"Karen" - talented singer - memories of the sweet South - genuine Southern belle - nursing next?



**DIANE MARIE MITCHELL**

Bowling 2; Glee Club 3, 4; Talent Show 3, 4; A. A. Member 2.  
Tall and willowy - meticulous dresser - specializes in bowling - a basketball fan - airline stewardess-to-be.

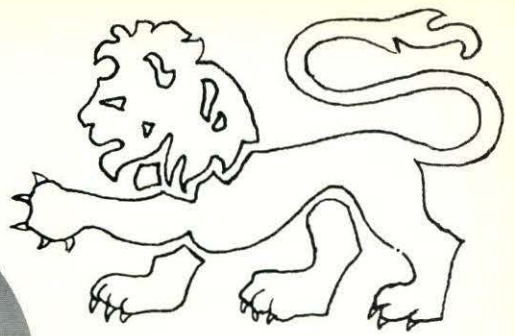

**LINDA GAIL MOLLEUR**

Glee Club 1, 2; Booster Drive 1; Talent Show 1, 2; Northeastern Music Festival 2; A. A. Member 1.  
Purity slave - could live without bundle boys - active Youth Group participant - college perhaps?



**PAUL LEON MONETTE**

Football, Freshman 1; Bowling 1, 2; Booster Drive 1, 2; A. A. Member 2; T.V. Assistant 3.  
Off with a "va-room" on his bike - pleasant Purity boy - tete a tetes with Harleen - a T.V. specialist?



**JUDITH ANNE MORIARTY**

Office Girl 2; Press Club 2, 3, 4; Dramatic Club 1; Booster Drive 2; A. A. Member 2, 3, 4.  
"Judy" - loves skiing and Lowell Tech - "Oh, those boys!" - civil service next.



**THOMAS GEORGE MORIARTY**

"Tom" - loves his Chevy with the Harst - "the numbers leave him cold" - college plans.



**HAVEN LEE MORRISON**

Stockboy 4.  
The "Wanderer" - waits for Phyllis faithfully - our smiling stockboy - bound for Bentley.





**KATHLEEN R. MOUSHEGIAN**

Intramural Sports; Glee Club 1, 2, 3, 4; Talent Show 1; Northeastern Music Festival 2; Musical 3.  
Model's build - hates the thought of gym - tennis nut - Chandler next.



**HELEN NAVONIS**

**BILLERICA MEMORIAL HIGH SCHOOL**  
Billerica, Massachusetts  
National Honor Society 3, 4; Yearbook Staff 3, 4; Intramural Sports 1; Science Club 3; Twirlers 1, 2, 3; Dramatic Club 1, 2, 3; Newspaper 3; Junior Prom Committee 3; Pep Squad 1, 2, 3.  
Active years at Billerica - "Isn't that right, Miss Navonis?" - twirls a mean baton - bright prospects.

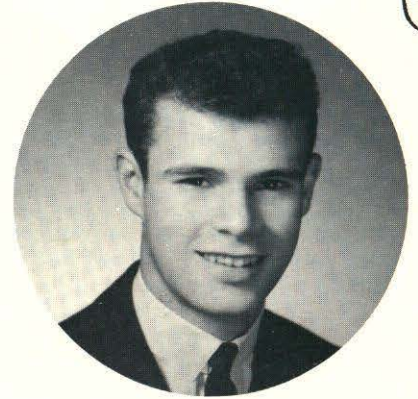

**BRUCE H. NEILD**

Basketball, J.V. 2; Baseball, J.V. 1; Football, J.V. 1; Intramural Sports 1, 2, 3; Booster Drive 1, 2, 3; A. A. Member 1, 2; Home Room Representative 2, 3, 4; Banquet Committee 4.  
Chelmsford's fun man - active class representative - quick with the jokes . . . and the girls.



**CHERIE MAE NELSON**

Intramural Sports 4; Dramatic Club 1, 3, 4; Glee Club 1, 2, 3, 4; Booster Drive 4; Talent Show 1, 4; A. A. Member 3; Dance Committee 4.  
"Cherie" - Elks club dancer every Friday night - flipped blonde hair - loaded with talent.



**THOMAS NICODEMUS**

Baseball, J. V. 2; Football 4; Football, J.V. 2, Freshman 1; Intramural Sports 1, 2; Weightlifting 2, 3, 4; Bowling 1; A. A. Member 1, 2, 3; Prom Usher 3.  
"Nic" - passion for pumpkins - the pink bomber - shepherd of St. Mary's flock - long-time skier.



**HARLEEN DOROTHEA NUTTER**

Girls' Track 3; Glee Club 1, 2, 3, 4; Varsity Choir 3, 4; Talent Show 2, 3; A. A. Member 2; Library Assistant 1, 2, 3; Northeastern Music Festival 2; Intramural Sports 2.  
Superb alto - silent partner on Paul's scooter - Oh! that Home Ec. class! - future office worker.



**MARGARET CANDACE OAKES**

Dramatic Club 2; Glee Club 1, 2; Talent Show 1, 2, 3; Northeastern Music Festival 1, 2; A. A. Member 1, 2, 4; Pep Club 1; American Field Service Committee 4; Intramural Sports 2, 3; Booster Drive 1.  
"Candy" - gymnophobic - chic wardrobe - needs long lunch hour - secretary-to-be.

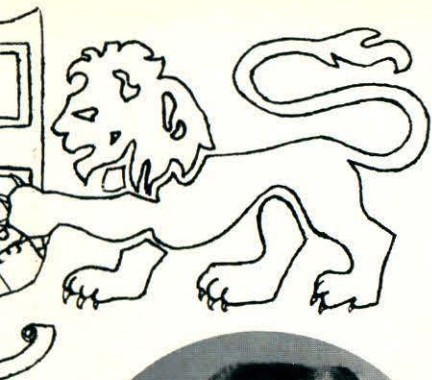

**DANIEL JOSEPH O'LEARY**  
 "Dan" — a motor tuner-upper — one of the two D's — happy-go-lucky O'Leary.



**WENDY JOYCE OLIVER**  
 Girls' Track 3; Intramural Sports 3, 4; Dramatic Club 4; Glee Club 1, 2; Talent Show 1, 2; American Field Service Committee 3, 4.  
 "Ollie" — diminutive brunette sidekick of the twins — seen everywhere with the group — success at Lowell State.



**EDWARD JAMES O'NEIL**  
 Intramural Sports 2; A. A. Member 1, 2. Real cool guy with a real swinging beat — Goes wild with a paint brush.



**FLORENCE ANNE OSEBOLD**  
 National Honor Society 3, 4; Dramatic 3, 4; Glee Club 1; Graduation and Reception Usher 3; Talent Show 1, 2; Open House Usher 4; Motto Committee 4; Boston Globe Scholastic Art Contest 2; Merit Winner—Music 1; Library Assistant 1; Musical 1, 2, 3.  
 "Flo" — a Pollard's salesgirl — dedicated and talented performer — prefers dramatics to math anytime — success guaranteed!



**THOMAS WILLIAM O'SHAUGHNESSY**  
 Basketball, J.V. Manager 2; Baseball, J.V. 2; Track 1; Cross Country 1; Intramural Sports 2; A. A. Member 1, 2, 3; Booster Drive 1, 2, 3.  
 "Bud" — a billiard buff — a "stem Christie" man — Bentley minded?



**SANDRA JEAN PAASCHE**  
 WALTHAM HIGH SCHOOL  
 Waltham, Massachusetts  
 Glee Club 3, 4; Christmas Concert 2; Talent Show 1; Spring Festival Concert 1; Make-up Committee 1.  
 Always a new hair style — loves sewing and listening to records — her goal: Lowell Hair Dressing Academy.

**SANDRA LEE PAGE**  
 Girls' Track 3; Intramural Sports 1, 2, 3; Dramatic Club 2, 3, 4; Glee Club 1, 2; Talent Show 1, 2, 3; Northeastern Music Festival 2; A. A. Member 1, 2; Dance Committee 3, 4; Home Room Representative 3, 4; American Field Service Committee 4.  
 "Sandy" — Hunting grounds: Maine in the summer; Boston in the winter — transportation: boats or cars — the petite Page — Lesley ahead.



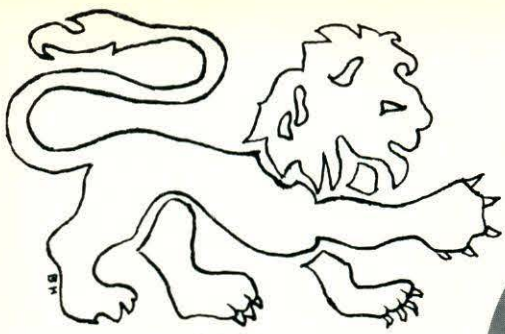

**SUSAN LEE PAGE**

Field Hockey 3, Co-captain 4; Field Hockey, J.V. 2; Intramural Sports 2, 3, 4; Dramatic Club 4; Glee 1; Varsity Choir 2, 3, 4; Talent Show 1, 2; Northeastern Music Festival 2; A. A. Member 1, 2; Dance Committee 3; Lion 4; Senior Gift Committee 4; American Field Service Committee 3, 4; Leaders' Club 4.  
 "Sue" — our very own lion — field hockey co-cap — Carolee's buddy — another teacher.



**PATRICIA ANN PEARSON**

Glee Club 1, 2.  
 Quiet — a summertime vet — pursued by Phil — a Florence Nightingale.



**JACQUELINE MARIE PARKER**

A genuine redhead — assorted employments — "Continental" kid — Oh, that busdriver!!

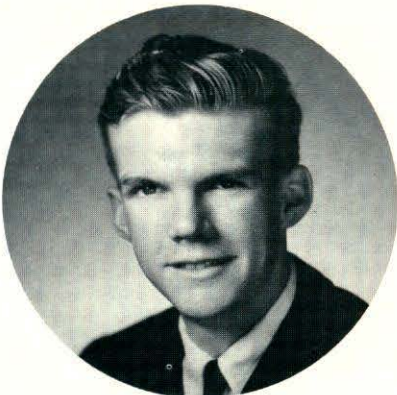

**RICHARD HILTON PERHAM**

"Rick" — bombs around in a Ford — a Purity boy — Let's have a party.



**MARTHA CHRISTINE PARTRIDGE**

Intramural Sports 3; Dramatic Club 3; Glee Club 3; Talent Show 2; Speech Club 4; Science Fair 4; Future English Teachers 4; American Field Service Committee 4; Home Room Representative 2, 3.  
 Comely Chelmsford cutie — "pismire" — preoccupied with souls — Martha's Menagerie — will sail to success.



**MARTHA TERESSA PHAIR**

Basketball 1; Girls' Track 3; Dramatic Club 2, 3, 4; Glee Club 1; Varsity Choir 4; Booster Drive 1, 2, 3; Talent Show 1, 2; Dance Committee 3; Class Flower Committee 4; American Field Service Committee 3, 4; Musical-Boy Friend, Costume Committee 1.  
 "Muff" — Paul's girl — quite a chauffeur — talented seamstress — a regular at the Keith dances.



**ADRITH ARLENE PIHL**

Glee Club 1, 2; Varsity Choir 1, 2, 3, 4; Booster Drive 1, 2; Talent Show 1, 2; Northeastern Music Festival 2, 3, 4; A. A. Member 1, 2; All State Chorus 3, 4; Ode Committee 4; Madrigals 1, 2, 3, 4; Christmas Assembly 1, 2, 3, 4; Musicals 1, 2, 3, 4.  
 C.H.S. soloist — keeps things rolling in French — music major at Lowell State.



**JOAN MARIE PILAT**

Intramural Sports 1, 2; Press Club 1; Literary Club 3, 4; Glee Club 1, 2; Booster Drive 1, 2; Talent Show 1, 2; Northeastern Music Festival 1, 2; A. A. Member 1; Pep Club 1, 2; Home Room Representative 2, 4; Banquet Committee 4.

"Joanie" - favors the big guys - culinary artist at the Alpine Home - will make a good-looking nurse.



**KAREN PONTEFRAC**

Office Girl 4; Glee Club 1, 2, 3, 4; Northeastern Music Festival 2; Spring Musical 1, 2;

Love that hair - quiet and lovely - often seen with Maureen and assorted out-of-town male companions!

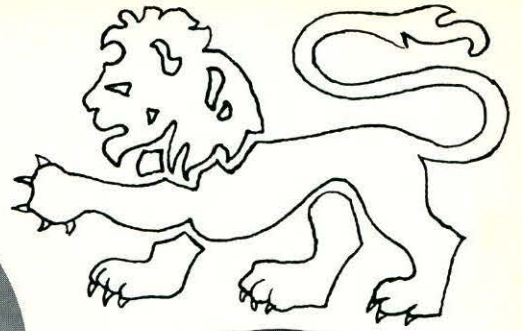

**BARRY M. POPOLIZIO**

Track 3, 4; Cross Country 4; Booster Drive 1, 2; Home Room Representative 1, 2, 3, 4.

"Poppy" - talkative - a live wire - a key track man - athletic future.



**JUDITH KATHERINE PORTER**

Speech Club 3; Future English Teachers Club 3, 4; Book Fair 4.

Luminous brown eyes - perpetually cheerful - regular babysitter - little gal with a big personality.



**CHESTER JOHN PRESCKA**

Radio Club 1; Photography Club 4; Booster Drive 1; T.V. Assistant 4; Graphics 4.

"Chet" - a C.E.T.V. cameraman - photography bug - one of the "North men" - bombs around in a hot 327.



**PATRICIA JEAN PRICE**

National Honor Society 3, 4; Intramural Sports 2; Literary Club 3, 4; Dramatic Club 1, 2, 3; Science Club 3, 4; Science Fair 4; Varsity Choir 3, 4; Graduation and Reception Usher 3; Booster Drive 2; Open House Usher 4; Laboratory Assistant 3; Pep Club 1, 2; American Field Service Committee 3, 4; Teachers of English Club 3, 4; Movie Club 3.

"O.J." - window watcher after 7th period - need another extension cord?? - "Where's our class spirit?"



**JAMES KENNETH QUINN, JR.**

Intramural Sports 2, 3, 4; Lamplighters 1, 2, 3; Bowling 2, 3; Dramatic Club 3, 4; Booster Drive 1, 2, 3, 4; Talent Show 1, 3, 4; Band 1, 2, 3, 4; T.V. Assistant 2, 3; School Store 3; American Field Service Committee 3, 4.

"Quinnie" - C.Y.O. delegate for St. John's - pet peeve: one-way corridors - Mr. Enis' special buddy.



**LEO EDWARD RALOWICZ**

Basketball, J.V.: Manager 1; Football 1; Intramural Sports 2; Lamplighters 2; Soccer 2; Weightlifting 2; Key Club 2, 3, 4; Booster Drive 1; Northeastern Music Festival 2; Band 1, 2, 3, 4.  
"Chick" alias "Rocky" - Product of Healthway Produce - Mr. E's one and only bass drummer - future as electronic engineer.



**DONALD B. RANDALL**

Football 4; Football, J.V.: 2, 3; Weightlifting 1, 2, 3; Booster Drive 2, 3, 4.  
"Randy" - reliable C.H.S. guard - avid girl watcher - a "hall haunt" - frequent absentee during hunting season . . . H-m-m-m!



**MAUREEN RASSIAS**

Press Club 1; Glee Club 1, 2; Booster Drive 1, 2; Talent Show 1, 2, 4; Musical-Guys and Dolls 3.  
"Moe" - Chelmsford football fan - one of the town's people-counters - beautiful hair.



**KEITH F. READY**

Track 2; Cross Country 2; Band 1, 2, 3, 4.  
Purity dairy-maid - C.H.S. band clarinetist - proficient in English - tours Westford in a Ford convertible.



**DONNA LEE REED**

Intramural Sports 2; Bowling 4; Glee Club 1; Talent Show 1, 2; American Field Service Committee 3.  
Perpetual smile - easy going - sews for the shows - future secretary for fortunate businessman.



**BEVERLY ANN REID**

Field Hockey, J.V.: 2; Bowling 2; Literary Club 4; Booster Drive 1; School Store 3; Library Assistant 4.  
"Bev" - hated being awoken at P.J. parties - slaves at Liberty Mutual - Billy???



**DANIEL REID**

"Dan" - one of the South boys - future gob - toils at Waite's Farm.



**DOROTHEA R. REILLY**

Math Club 4; Booster Drive 1; A. A. Member 4; Future English Teachers Club 3, 4; Movie Club 3, 4.

"Dodie" — always disorganized in gym — seen with Marg — "Avon calling" — future speech therapist.



**KAREN LOIS RICARD**

Basketball 4; Intramural Sports 2; Booster Drive 1.

"H. M." — too young — quiet??? — Seen at Ansje's on Sundays — care-free.



**ROSE MARIE RICHARD**

Field Hockey, J.V. 1; Intramural Sports 1, 2; Literary Club 3; Glee Club 2; Booster Drive 3; Talent Show 1; Northeastern Music Festival 2.

Our little flower — one of W. T. Grant's girls — baubles, bangles, and ... boys?



**DAVID SCOTT RIDLON**

Intramural Sports 2, 3; Bowling 2, 3.

"Dave" — a Page's man — loves to ski, but paid for it — college bound?



**JUDITH MARIE ROARK**

Intramural Sports 1, 2; Glee Club 2; Talent Show 2; A. A. Member 2.

"J. Roark" — a dusting of golden freckles — jaunts to the Center with Wendy — future teacher.



**DANIEL WALLACE RUSSON**

Dramatic Club 1, 2, 3, 4; Math Club 3; Debating Club 1; Booster Drive 1; Talent Show 2, 3; A. A. Member 1, 2, 3; Ode Committee 4; Musical 1, 2, 3; Christmas Assembly 3.

"Brassett" — a versatile Thespian — should be a debater — English major at ?



**JOHN PAUL RYAN**

T.V. Assistant 3, 4.

"Jack" — drives a Rambler — "Hot pizza for lunch, again!!" — Franklin or Wentworth next?

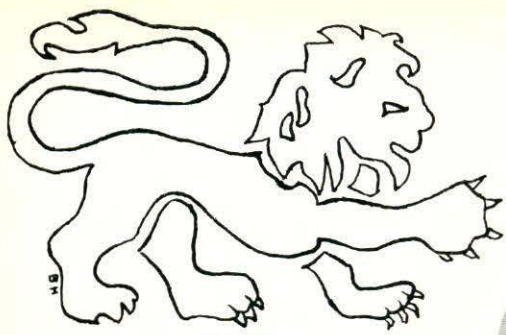

**ALFRED STEPHEN SCHOMMER**  
 Cross Country 3; Key Club 4.  
 "Al" — couldn't live without pegged pants — future mechanical engineer at Lowell Tech.

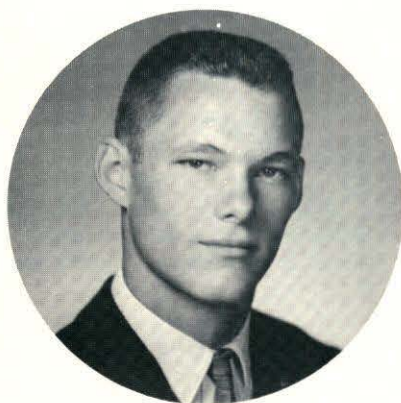

**WILLIAM LEON SIDEBOTTOM**  
 Football 1; Soccer 2; Weightlifting 2; Dramatic Club 3, 4; Math Club 3; Key Club 2, 3, 4; Booster Drive 2; Talent Show 2, 3, 4; A. A. Member 2.  
 "Bill" — assistant lightboard man — invaluable backstage hand — man about town.



**JOSEPH HENRICK SCHULTS**  
 Track 1, 2; Cross Country 1; Radio Club 1.  
 Joe — one of Mr. Andrew's boys — walks with a jaunty bounce — will have definite success in graphics.



**STEPHEN MARK SIDES**  
 Class Officer, Vice-President 1, 2; Basketball, J.V., 1, 2; Key Club 1; Gym Leader 3.  
 "Sidesy" — guards Skip's — Greetings — one of our "men-about-town" — future art major.



**RAYMOND EDWARD SECOR**  
 Lamplighters 1; Weightlifting 1, 2; T.V. Assistant 3.  
 "Poopsie" — chauffeur for the girls — contributes to the pile — a North man — a promising future.



**ROBERT DANIEL SIEBERT**  
 Track 2; Cross Country 2; Football 1; Bowling 3.  
 "Bob" — chief cook and dishwasher at Grant's — frequent passenger on a Honda — frequent driver in a Chevy — one of the strong, silent type!



**REBECCA CHRISTINE SIGALL**  
 Press Club 4; Dramatic Club 1; Booster Drive 1; Talent Show 4; Speech Club 3; Future Teacher of English 3, 4; English Council Representative, President 4.  
 "Becky" — just loves "Irving" — plays the guitar — a Senior Scout — definitely a future English teacher.



**SUSAN LENORE SILLS**

National Honor Society 3, 4; Literary Club 4; Dramatic Club 2, 3, 4; Science Club 3, 4; Science Fair 3, 4; Glee Club 1, 2; Graduation and Reception Usher 3; Talent Show 1, 2; Northeastern Music Festival 2; Open House Usher 4; A. A. Member 1, 2; American Field Service Committee 3, 4.

"Sue" - dyed-in-the-wool Girl Scout - Rocky and Bullwinkle fan - our perfect lady - biology major.

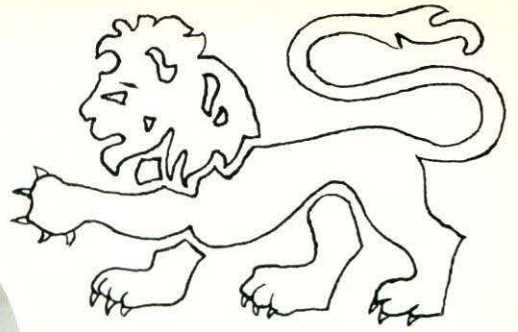

**DONNA MARIE SILVA**

"Don" - Who's always early for homeroom? - an enthusiastic equestrian - brilliant seamstress - future airline stewardess.



**LINDA LAURA SKALING**

"Who's Al?" - could do without school lunches - capable nurse-to-be.



**PATRICIA JEAN SLATER**

Booster Drive 1.

"Pat" - devotee of the pierced ear fad - Who's going to win? - A blonde from way back . . . bright prospects!



**DOROTHY LINDA SMITH**

Intramural Sports 2; Glee Club 1, 2, 3; Varsity Choir 4; Booster Drive 2; Talent Show 2.

"Dottie" - Donuts, anyone? - a bit pompous about her driver's license - crack bowler - business school next.



**PAULA SMITH**

Glee Club 1, 2; Talent Show 2.

Her pleasure in school: carrying messages for someone - her interest out of school: Roy - her work: a waitress at Grant's - her wish: wedding bells.



**ROBERT CLEVE SMITH**

Track 2, 3; Cross Country 3.

"Bob" - electronics wizard - Townsend's scapegoat - dedicated trackman - broadcasting engineer-to-be.





**ROGER WINTHROP SMITH**

Inclined toward pool and cards — bashful, Roger? Pals with Keith — Anchors Aweigh!



**RICHARD C. SNOW**

Track 2; Weightlifting 1, 2; T.V. Assistant 3; Technical Drawing Club 4. "Rick" — spends available time looking at, driving in, or working on CARS — long-time McGreevey's man — technical school next?



**CATHERINE MARIE SOUSA**

Bowling; Twirlers 3, 4. "Cathy" — a terrific person — a good meat wrapper — enjoys working at DeMoulas — a twirler with a flair.



**MANUEL JOSEPH SOUSA**

Eager hunter — a curly crown — likes to doodle in class — Art School next.



**ROBERT FRANCIS SPATARO**

National Honor Society 3, President 4; Track 1, 2, 3; Cross Country 1, 2, 3, 4; Math Club 3; Science Club 3; Science Fair 3; Graduation and Reception Usher 3; Talent Show 3; Finance Committee 4; Indoor Track 1, 2, 3; Leaders Club 3. "Spitty" — stands tall in the corridors of C.H.S. — runs with Track and Cross Country — headed for the Ivy League.



**JESSE EVERETT SPURWAY, JR.**  
LEXINGTON JUNIOR HIGH SCHOOL  
Lexington, Massachusetts  
Football 1.

"Jess" — professional gym leader — reads "Galaxy" — always ready to laugh — remember murkhoo?

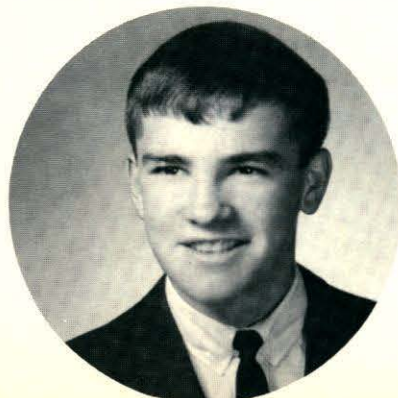

**KENNETH ROBERT STARRATT**

Basketball, J.V. 2; Basketball 3, 4; Baseball, J.V. 1; Baseball 2, 3, 4; Football, J.V. 1; Booster Drive 1, 2, 3, 4. "Rat" — basketball hero — loves skiing and pool — Rogers Hall rooter — future engineer.



**CAROL ANNE STROBEL**

Glee Club 2; Northeastern Music Festival 2.  
Modest in her class activities — enjoys weekends — always a lady — will achieve in her quiet way.



**DIANA LYNN STROBL**

A.F.S. Representative to Japan; Dramatic Club 1, 2, 3, 4; Glee Club 1, 2; Varsity Choir 2, 3, 4; Talent Show 1, 2; A. A. Member 1, 2, 3; Science Fair 3; Dance Committee Chairman 4; Home Room Representative 1, 2, 3; Decoration Committee Chairman 3.

"Miss Anastasia" — our A.F.S. returnee from Japan — "A curler? What's that?" — an affinity for the Fine Arts.



**MARY GAIL SULLIVAN**

Basketball, J.V. 2; Basketball 4; Field Hockey, J.V. 2; Field Hockey 3, 4; Intramural Sports 1, 2; Press Club 4; Literary Club 4; Dramatic Club 4; Glee Club 2, 3; Booster Drive 1, 4; Talent Show Usherette 1, 3; Northeastern Music Festival 2; A. A. Member 1.

"Dizzy" — longs for Happy Hampton and Vance — skier — forever on diets.



**PATRICIA ANN SULLIVAN**

Literary Club 4; Glee Club 2; Northeastern Music Festival 2; A. A. Member 1, 2; Library Club 4.

"Sully" — captivating eyes; intriguing ski-jump nose — her pleasure: fast dancing and-and-guys? — Future- No problems!

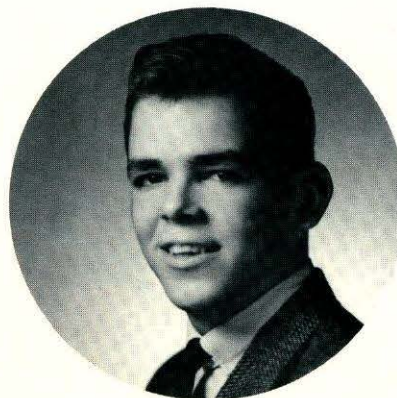

**CARL DANIEL SUNDQUIST**

Cross Country 1; Weightlifting 1, 2; Bowling 2; T.V. Assistant 4.

"Dan" — a volatile nature — a serious purpose frustrated — a jaunty air to cover up — the heights and the depths for Dan, but he'll win.



**LAURA MARIE SWENSON**

Wastes no moments — intramural hoopster — a promising young artist.

**STEVEANN L. SWIMM**

Yearbook Staff 4; Talent Show 3; Twirlers 3, 4 Captain.

BILLERICA MEMORIAL HIGH SCHOOL Billerica, Massachusetts  
Class Officer Secretary 1; Dramatic Club 1; Talent Show 1; Science Fair 1; Twirler 1.

"Stevie" — Charlie's girl — style, talent and looks — a very successful twirler captain.



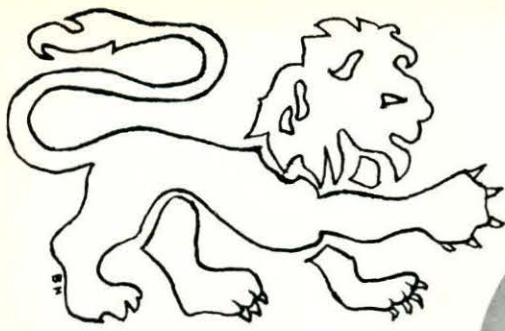

**LINDA ANN TAYLOR**

Intramural Sports 3, 4; Math Club 3, 4; Glee Club 1; Varsity Choir 2, 3, 4; Booster Drive 1; Talent Show 1, 2; A. A. Member 1, 2; Cap and Gown Committee 4; A.F.S. Member 4; Student Council 1.

Girl with a Jeep - Linda and Lee - impeccable dresser - asset to any campus.



**MICHELLE CECELIA TETREAU**

Intramural Sports 1, 2; Literary Club 3, 4; Glee Club 1, 2; Varsity Choir 3, 4; Talent Show 1; Northeastern Music Festival 2; A. A. Member 1, 2, 3; Twirlers 4; Speech Club 2; Pep Club 2.

Prima Donna for Mr. Bessom - twirls a mean baton - distinctive coiffures - elementary education major.



**SUZANNE JO TEVLIN**

Intramural Sports 2; Pep Club 1. Rings up totals at Godins - one continuous shopping spree - journeys to McIntosh.



**WILLIAM HENRY THAYER, III**

Bowling 1, 2, 3; Dramatic Club 1; Band 1, 2, 3, 4; Class Ode 4.

"Billy" - idolizes Leonard B. - "But Mrs. Poland . . ." - always has a laugh - toots his own horn.



**PHYLLIS FRANCES THERRIEN**

Glee Club 1, 2; Varsity Choir 3, 4.

Has found a Haven much to her liking - C.Y.O. participant - comes from the Capitol.



**LINDA LOUISE THOMPSON**

Intramural Sports 1, 2, 3; Press Club 3; Dramatic Club 1; Science Club 1, 2, 3; Booster Drive 3, 4; A. A. Member 1, 2, 3; Pep Club 1, 2, 4.

Eyecatching russet tresses - Janet's co-pilot - makes the daily run from school a *pied*.



**RICHARD THOMPSON**

"Dickie" - sleeps in class - a used-to-be "Oldsmobile" man - work, college, loaf???



**HANS TOLSTRUP**

National Honor Society 3, 4; Student Council 4; Home Room Representative 4; A.F.S. Club 4.

"Hans" - A.F.S.'s gift from Denmark - nose wrinkler - constantly consulting Dan Webster - an unforgettable friend.

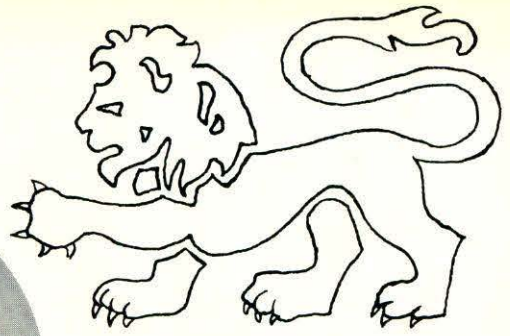

**DEBORAH ANNE TOUSIGNANT**

Field Hockey 4; Intramural Sports 2, 3; Bowling 2, 3; Literary Club 3; Dramatic Club 1, Booster Drive 4; Talent Show 3; A. A. Member 1, 2; Dance Committee 4; Pep Club 1.

"Deb" - gift of gab - "When I get my license!!! - always cutting her hair - "Oh baby!"



**FRANCES PATRICIA TRAINOR**

Field Hockey, J.V. Manager 2, 3; Intramural Sports 1, 2; A. A. Member 1, 2.

"Fran" - likes Tech boys - meet you at "Dolly Copp" - sweaters galore - bound for McIntosh.



**GAIL PAMELA TSAFFARAS**

National Honor Society 3, 4; Math Club 3, 4; Glee Club 1, 2; Graduation and Reception Usherette 3; Talent Show 1; Open House Usherette 4; Finance Committee 4; Home Room Representative 4.

Always late to lunch - frequents Boston - pleasant personality - interested Math student - on to higher learning.



**JANICE ANN TUCKER**

Intramural Sports 2; Press Club 3; Science Club 2, 3; Glee Club 3; Talent Show 2, 3; Pep Club 2.

Prefers Westford boys - "Donna, did you punch the time-clock Saturday night?" - college or wedding bells?



**NANCY CHRISTINE UPTON**

Intramural Sports 1, 2; Dramatic Club 1; Glee Club 1, 2; Varsity Choir 3, 4; A. A. Member 1, 2, 3; Dance Committee 2, 3, 4; A.F.S. Drive 3; Talent Show Usher 2; Talent Show 1.

"Nance" - former Tech Library assistant - fabulous wardrobe of her own making - effervescence personified - ski expert?!!?



**MARY IRENE VAILLANCOURT**

Intramural Sports 2; Press Club 3; Science Club 1, 2, 3; A. A. Member 1, 2, 3; Science Fair 1, 2, 3; A.F.S. 2; Future Teachers of America 4.

Calm - sympathetic - a whiz kid in English - a future history teacher.



**CAROL JEAN VILLERS**

Cheerleaders 2, 3, Co-captain 4; Field Hockey, J.V. 1; Intramural Sports 1; Office Girl 4; Booster Drive 3, 4; A. A. Member 1; Motto Committee 4; Pep Club 1. "Give us a C!" - titillating cheerleading co-captain - Rickey's Rocket - "halls of ivy" next.

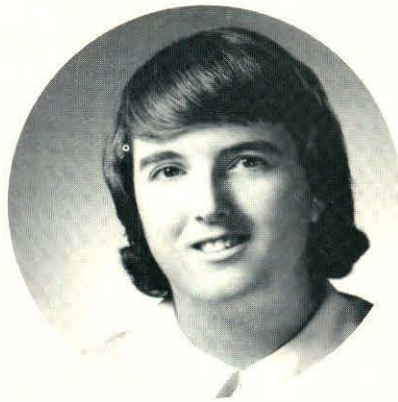

**ROSEMARY ANN WADE**

Science Club 2, 3, 4; Booster Drive 1, 2, 4; Science Fair 2, 3, 4; Girls' Track 3. Rose - quiet - the lone girl in her tech drawing class - artistic interests - regular jaunts to the Center.



**JEROME WAGNER**

Favors the dramatic entrance: late - results: a penalty for tardiness - a Sears man - to Burdett for business management.



**PATRICIA RUTH WALKER**

Intramural Sports 2; Office Girls 4; Home Room Representative 3; Pep Club 1. "Pat" - typing, who needs it? - What are you cooking? - heads for McIntosh School of Business.



**DANIEL J. WALSH**

T.V. Assistant. "Danny" - a Ford man - a Hudson devotee - can "cluck" - U.S. Coast Guard, his goal.



**JACQUELINE ANNE WALSH**

National Honor Society 3, 4; Intramural Sports 3, 4; Dramatic Club 4; Math Club 3, 4; Graduation and Reception Usherette 3; Open House Usher 4; Dance Committee 4; A.F.S. Club 3, 4.

**MONSIGNOR RYAN MEMORIAL HIGH SCHOOL**

Basketball 1; Biology Club 2; Science Fair 2; Basketball, J.V. 2.

"Jackie" - a student par excellence - sparkling smile - handy with a "mike" - State bound.



**SALLY R. WALTERS**

**CONCORD-CARLISLE HIGH SCHOOL**

Concord, Massachusetts Literary Club 2; Chess Club 2; Softball, J.V. 1.

Care Cleaners' girl - loves those horses - finds homework drudgery - future hairdresser.

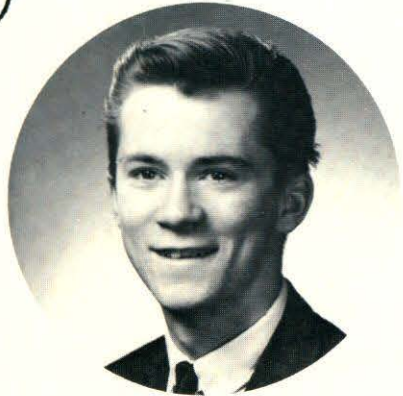

**MICHAEL JOSEPH WARD**

Mike — "OK, those freshmen!" — a candidate for Andover Institute — a future accountant?



**RUTH ALICE WEBBER**

National Honor Society 3, 4; Intramural Sports 3, 4; Press Club 4; Literary Club 4; Dramatic Club 4; Glee Club 1; Varsity Choir 2, 3, 4; Talent Show 1, 2, 3, 4; Northeastern Music Festival 2; Open House Usherette 4; Science Fair 4; Home Room Representative 2; Pep Club 2; Future Teachers of English 3, president 4; Ode Committee 4; A.F.S. 3, 4; English Council 3, 4.

"Ruthie" — "Hi-Ho!" — always affable but never without a question!!! — pillar of the Concert Choir or mainstay of school productions — French or English major???



**CAROL M. WEBSTER**

"Wonder what 'Hutch' is doing — whose ring today? — future secretary.



**GAIL MEREDITH WHITNEY**

Band 1, 2, 3, 4; Usher at Varsity Choir Concert 3.

Active band member — Where are the "Dimples?" — What's wrong with "Mother"? — a beau in the service.



**JON LAWRENCE WHITWORTH**

Baseball 3; Baseball, J.V. 1, 2; Intramural Sports 1, 2.

A beam from Lowell Sun — cruises around the bowling alleys — a Serviceman-to-be.



**ANGUS DUNCAN WILKES**

Basketball, J.V. 1, 2; Track 3; Intramural Sports 1, 2, 3, 4; Dramatic Club 1, 2; Science Club 1, 2; Booster Drive 1, 2, 3, 4; Talent Show 1, 2; A. A. Member 1, 2, 3, 4; Science Fair 1; Home Room Representative 1, 3.

Has been seen at the "Lanes" — member of the O.A.S. — suave manner and sharp clothes — practiced drummer — future dentist.

**GLEN RICHARD WILSON**  
Football, J.V. 1, 3; Weightlifting 2, 3, 4; Math Club 2; Booster Drive 2, 3.

"Ricky" — dotes on cars — a mighty weightlifter — man about town — patrols Page's — school or service?

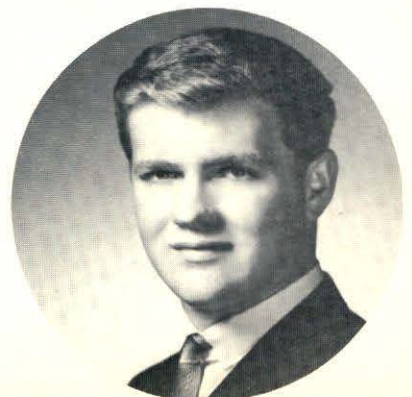

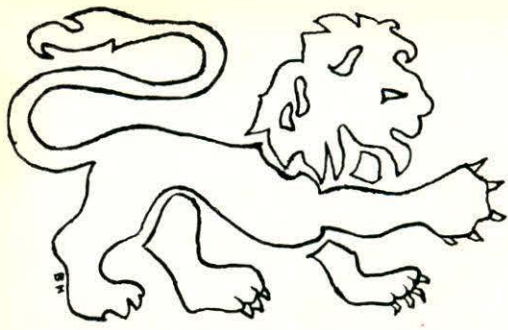

**LINDA WOJTKIEWICZ**

Bowling 1.  
"Fido" — all star bowler — captivat-  
ing manner — future airline stew-  
ardess.



**DONNA MARIE WOESSNER**

Intramural Sports 2; Glee Club 1, 2, 3;  
Booster Drive 1; Talent Show 1.  
"Red" — activities in Rainbow — win-  
some ways win for her — likes the  
University of Massachusetts.

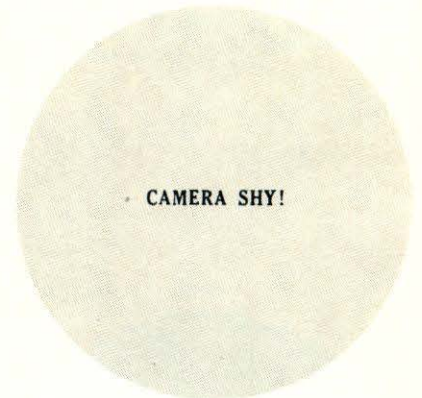

**CAMERA SHY!**

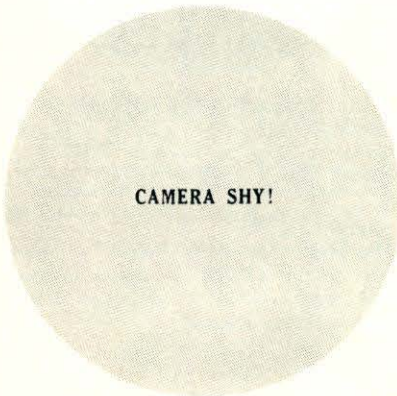

**CAMERA SHY!**

**DANIEL DONOVAN**

Intramural Sports 2; Soccer 2; Bowling 1;  
Key Club 3, 4; Debate 1.  
"Big Dan" — a hockey enthusiast —  
WMEX "good guy" — thinks math is  
a breeze.

**MARTHA BABSON**

In February Martha, a former Abbott  
Academy student, added her talents to  
our class.



**ROBERT ALLEN WORTHLEY**

Cap and Gown Committee 4.

"Bob" — tall is an understatement — Carol's his devoted "Sis" — journalism is his field.

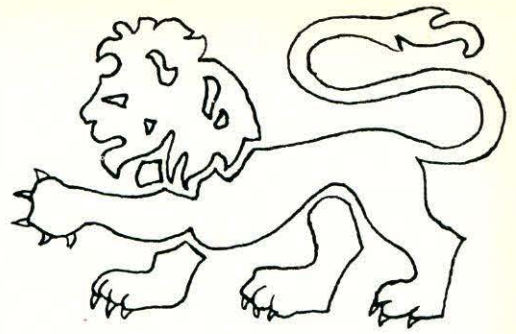

**ROBERT F. ZAHER**

Curly black hair — digs cars — speeds about in his "coolie" Chev — are cars his future?

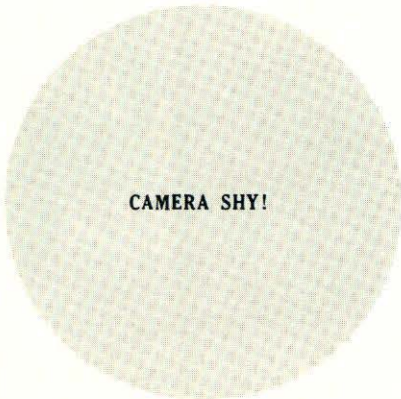

**CAMERA SHY!**

**SHEILA MAE NORMILE**

Literary Club 3, 4; Dramatic Club 3, 4; Glee Club 3; Talent Show 2, 3, 4; Gym Leaders 3, 4; Musical 2, 3, 4.

**SACRED HEART ACADEMY**

Honolulu, Hawaii

Speech Club 1; A. A. Member.

"Snormile" — immigrant from Hawaii — faithful to ski trips — future gym teacher.

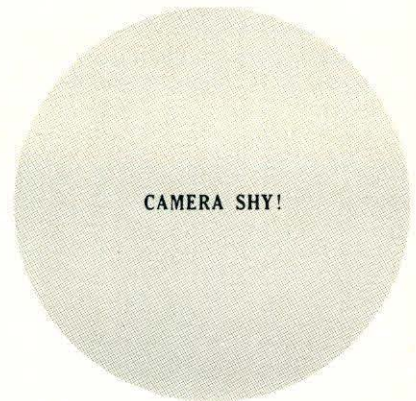

**CAMERA SHY!**

**DONALD SMITH**

A newcomer with varied interests — cycle racing, cars, music, math, weightlifting — hopes: construction.





**DANCE**—Diana Strobl, Steve Arnold, Paul Batts, Karen Blanchard, Kathy Chew, Debbie Cowan, David Freeman, Gary Hopkinson, Alan Jacoby, Jackie Kelley, Robert LaPorte, Patricia McGeowen, Sandra Page, Nancy Upton.



**FINANCE**—Maureen McCusker, John Casey, Kenneth House, Alice Long, Robert Spataro, Gail Tsaffaras.



**CAP AND GOWN**—Judith Crane, Cynthia Capuano, Barry Popolizio, Linda Taylor, Robert Worthley.



**BANQUET**—Richard Newcomb, Maureen Cronin, Stephanie Haven, Robert Hedlund, Geraldine McKenna, Janis McKittrick, Bruce Neild, Joan Pilat, Hans Tolstrup.



**ODE**—Adrith Pihl, Phil Jones, Karen Milligan, Daniel Russon, William Thayer, Ruth Webber.



**MOTTO**—Paul McNally, Elizabeth Goodwin, Jeff Hudson, Florence Osebold, Carol Villers.



**FLOWER**—Carolee Judge, Richard Cooke, Gail Cunningham, Martha Phair.



**PLANNING**—Robert McDaris, Susan Berry, Nancy Charpentier, Donna Ducharme, Colon Forbes, William Littlefield.

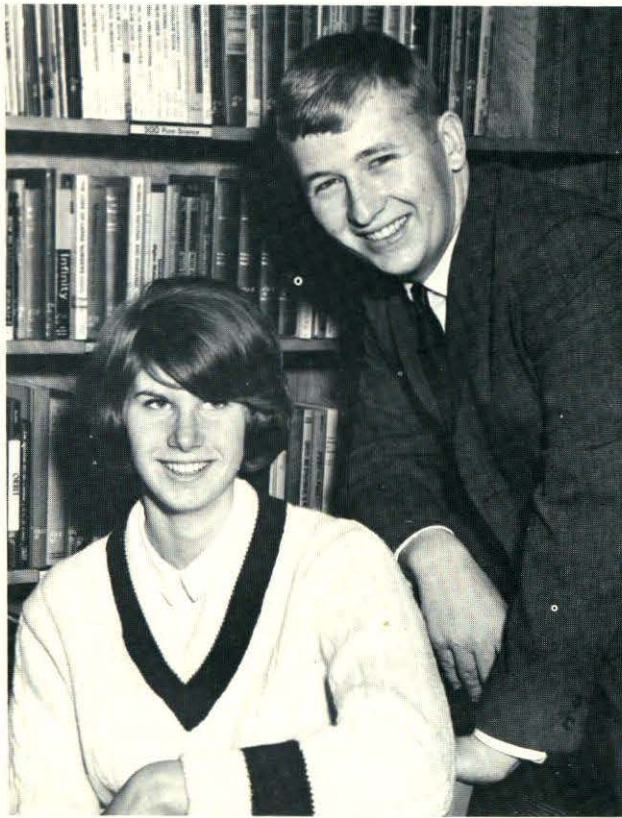

**COLOR**—Starr Center, Janet Batts, Charles Cormier, Robert Gilinson.



**GIFT**—Beth Kenedy, Stewart Bell, Mary DeAngelis, Susan Page.



**PROM**—Sandra Page, Diana Strobl, Maureen McCusker, Karen Blanchard, David Freeman, Martin McCoy, Stephen Chadwick, Kathleen Chew, Patricia McGeown, Stevan Arnold, Robert LaPorte.

# distinguished seniors

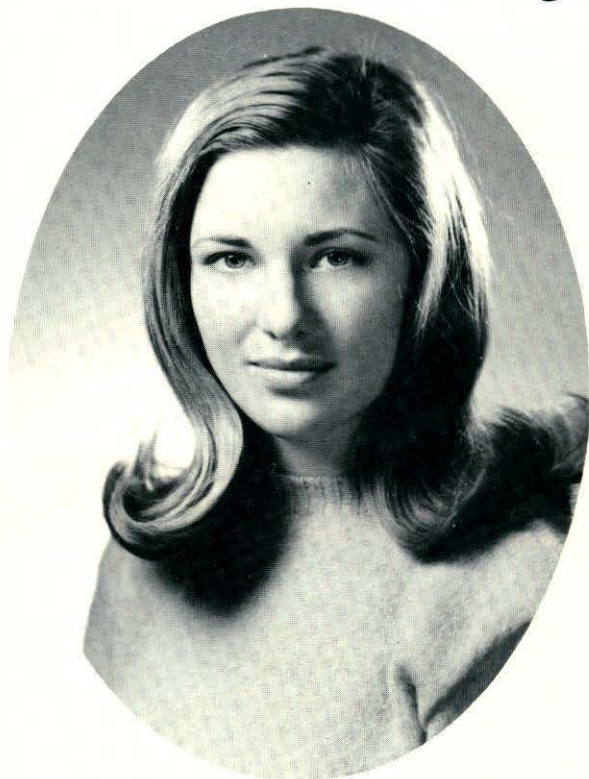

Exchange Student  
DIANA STROBL

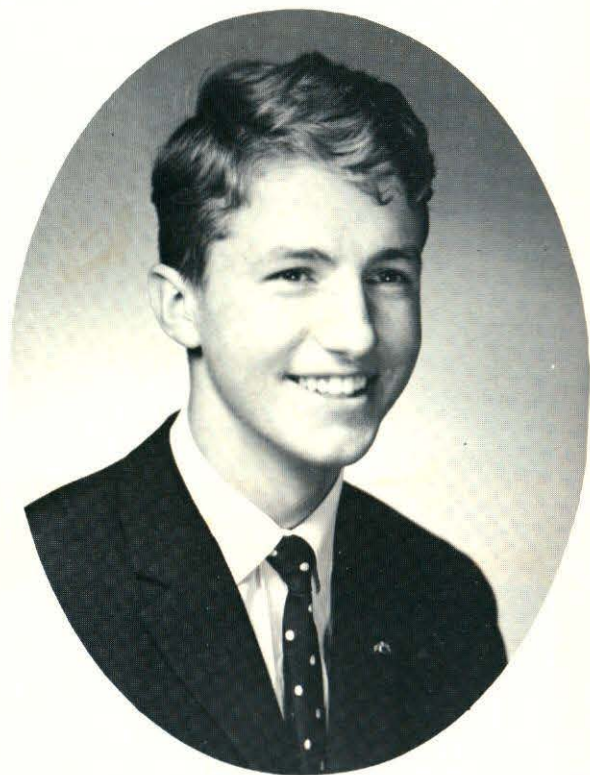

Exchange Student  
HANS TORSTRUP



DAR  
DEBORAH COWAN

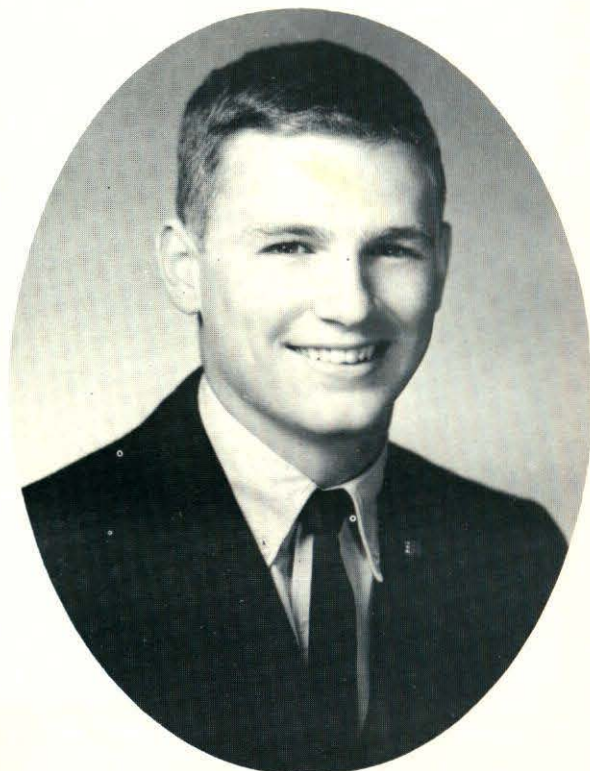

Good Government Day  
THOMAS BURKE

# class honors

## HIGH HONORS

Willard John Basner  
Nancy Jeanne Haynes  
Susan Lee Berry  
Elizabeth Ann Goodwin  
Paul Francis McNally, Jr.  
Gail Margaret Carney  
Ruth Alice Webber  
Gloria Gagnon  
Donna Gladys Leggee  
Cynthia Camilla Capuano  
Susan Lenore Sills  
Maureen McCusker  
Ella Louise Hughes  
Kathleen Edna Chew  
Florence Anne Osebold  
Karen Sue Milligan

## HONORS

Irene Bernadette Cooke  
Dean Frances French  
Betty Ann Marcouillier  
Robert Francis Spataro  
Jacqueline Ann Walsh  
Robert Alan Gilinson  
Gail Pamela Tsaffaras  
Elaine Mary Baxendale  
Theodore Howard Broman, III  
Helen Navonis  
Patricia Ann McGeown  
Ruth Ann Irvin  
Letha Madelon Clough  
Marguerite Antoninette LaFrance  
Sandra Louise Brouillette  
Hans Bak Jensen Tolstrop  
Christine Elizabeth Baron  
Patricia Jean Price  
William Alfred Littlefield, III  
Stephen Warren Chadwick, Jr.  
Gail Meredith Whitney  
Starr Robert Center  
Kenneth Alan House  
Miriam Louise Cahill  
John Joseph Casey, Jr.

Jane Eloise Lentz  
Alice Ellen Long  
Ann Marette Denton  
Gloria Ann Bacon  
Paul Roger Batts  
Diana Lynn Strobl  
Sara Beth Kennedy  
Jeffrey Calvin Hutson  
Patricia Ruth Walker  
George Andrew LeMasurier  
Edith Estes Bragdon  
Karen Ann Blanchard  
Linda Ann Taylor  
Nancy Ellen Charpentier  
Robert Allen Worthley

## class officers



**CLASS OF 1965**—Advisors: Miss Dean, Mr. MacDougall; President, Alan Jacoby; Vice-President, Richard Newcomb; Secretary, Bonnie Wilson; Treasurer, Judith Crane; Student Council Members: Robert LaPorte, Maureen Cronin.



**CLASS OF 1966**—Advisors: Mr. Boucher, Mrs. Ovitt; President, Dennis McHugh; Vice-President, Brian Campbell; Secretary, Maureen Murphy; Treasurer, Pamela Barrett; Student Council Members: Jay Finnegan, Ann Cooke.

# and advisors



**CLASS OF 1967—Advisors: Mr. Elliott-Smith, Miss Habosian; President, Richard Townsend; Vice-President, Barbara Dixon; Secretary, Linda Starratt; Treasurer, Sandra Leary; Student Council Members: Robert Egan, Veronica McHugh.**



**CLASS OF 1968—Advisors: Miss Pelletier, Mr. Donovan.**







# yearbook staff



Our class has been fortunate in having a diligent Yearbook Staff which has, we hope, been capable of capturing a motley collection of comic antics, club activities, theatrical endeavors, sports events, social occurrences, and scholastic achievements of the Class of '65. We have delved many hours into the secrets of your past to discover some of the surprising facts recorded beneath your pictures. In future years when feeling blue just turn these pages to bring back fun-filled memories of friends and school.

The following Seniors were elected to serve on the 1965 Yearbook, *The Lion*:



- Literary Editor: Deborah Cowan  
 Stevan Arnold  
 Janet Batts  
 Paul Batts  
 Susan Berry  
 Diane Biederbeck  
 Miriam Cahill  
 John Casey  
 Steven Chadwick  
 Pamela Chancey  
 Carole Cormier  
 Diane Ducharme  
 Donna Ducharme  
 Colon Forbes  
 David Freeman  
 Gloria Gagnon  
 Elizabeth Goodwin  
 Carole Guilmette  
 Brent Higinbotham  
 Helen Imbernino  
 Ruth Irvin  
 Beth Kennedy  
 Robert LaPorte  
 Betty Marcouillier  
 Maureen McCusker  
 Patricia McGeown  
 Richard Newcomb  
 Steveann Swimm



# national honor society



Under the excellent supervision of Miss F. Christine Booth, the National Honor Society has followed its principles of character, scholarship, leadership and service. Kenneth House exemplified the qualities of scholarship and leadership when he became a semi-finalist for the N.H.S. scholarship offered by the P.S.A.T. Board and when he was made president of the school's Key Club.

Among the events which highlighted the academic year was the annual faculty tea, always enjoyed by the members, through which new teachers were introduced on an informal basis to both the faculty and the students. Hans Tolstrup, our foreign exchange student from Denmark, was welcomed and made an honorary member of the organization. Members conducted parents to the various rooms on Open House Night. According to custom, an Honor Society banquet was held towards the end of the year and was an immense success.

As a service to the school, a coke machine was added to the milk dispenser already available, and coke was sold at basketball games.

The members of the N.H.S. and Miss Booth can look back with satisfaction upon a year of worthy achievement.

President — Robert Spataro

Vice-President — Susan Berry

Paul Batts  
 Elaine Baxendale  
 Susan Berry  
 Karen Blanchard  
 Theodore Broman  
 Sandra Brouillette  
 Cynthia Capuano  
 Gail Carney  
 Kathleen Chew  
 Letha Clough  
 Irene Cooke  
 Ann Denton  
 Dean French

Gloria Gagnon  
 Robert Gilinson  
 Elizabeth Goodwin  
 Nancy Haynes  
 Kenneth House  
 Ruth Irvin  
 Beth Kennedy  
 Marguerite Lafrance  
 Donna Leggee  
 Jane Lentz  
 William Littlefield  
 Maureen McCusker  
 Patricia McGeown

Secretary — Cynthia Capuano

Treasurer — Kathleen Chew

Paul McNally  
 Karen Milligan  
 Helen Navonis  
 Florence Osebold  
 Patricia Price  
 Susan Sills  
 Robert Spataro  
 Hans Tolstrup  
 Tsaffaras, Gail  
 Jacqueline Walsh  
 Ruth Webber

# student council



Under the leadership of President Thomas Burke and Mr. George J. Betses, advisor, the Student Council has completed another successful year.

As always, the Student Council has been active in many projects within the school. During the football games the Council managed the refreshment stand. They also sponsored the paid assembly programs, and maintained the bulletin board in the front lobby for Boy and Girl of the Week. The Talent Show and the Post-Valentine Dance were also very successful.

The Student Council was also proud to have Hans Tolstrup, our exchange student, as a guest at many meetings. To a most successful tea in honor of Hans and Diana Strobl, our exchange student to Japan, the Council invited the Faculty, Homeroom Representatives, N.H.S., A.F.S., and Class Officers.

Throughout the year the Council members have attended conventions at Braintree, Newton South and Ipswich.

The Student Council continued its sponsorship of a Welfare Fund for the student body, to recognize illness or death.

The C.H.S. Student Council and Mr. Betses are to be commended for a year of great accomplishment.

President — Thomas Burke

Vice-President — Deborah Taylor

Corresponding Secretary — Nancy Haynes

Recording Secretary — Nancy Palmer

Assembly Chairman .....	Richard Cooke
Welfare Chairman .....	Carole Beauchamp
Social Chairman .....	Janice Henry
Class of 1965 President .....	Allan Jacoby
Class of 1966 President .....	Dennis McHugh
Class of 1967 President .....	Richard Townsend
Boy Representative of 1965 .....	Robert LaPorte
Girl Representative of 1965 .....	Maureen Cronin
Boy Representative of 1966 .....	Jay Finnegan
Girl Representative of 1966 .....	Anne Cooke
Boy Representative of 1967 .....	Robert Eagan
Girl Representative of 1967 .....	Veronica McHugh



## library club

In December, the Library Club conducted a Paperback Book Fair. Nearly 4000 books were sold during the week. A successful afternoon-tea was held for the faculty in the Library during National Library week, and the members of the club served as hostesses.

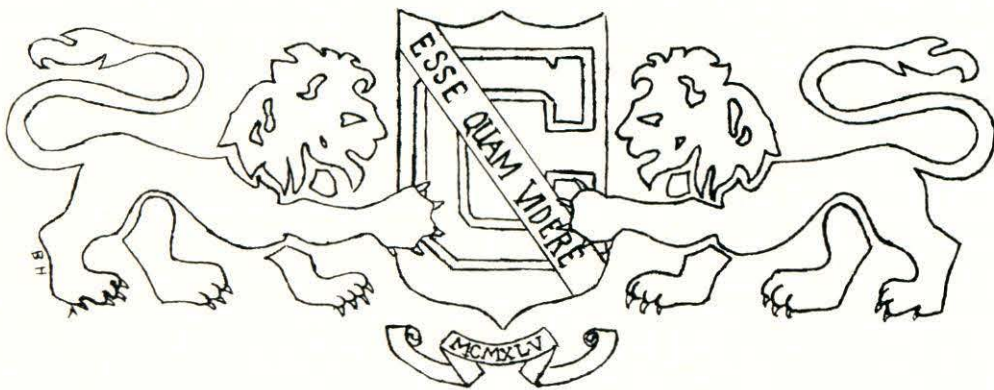



## debating club

According to Webster, a debate is a formal contest of skill in reasoned argument, with two teams taking opposing sides of a specific question (the resolution). According to Mr. Drinkwater, and the debating team, a debate is a great deal more than the definition given in the dictionary. A debate is a joint effort comprised of many hours of ardent preparation. In a debate, the members have a chance to match their wits with those of their opponents and by clear, logical reasoning present their views on a certain subject. The subject this year is: Resolve That Nuclear Weapons Should Be Controlled by an International Organization.

This year the varsity debating team is composed entirely of sophomores, and is succeeding a team that won the Suburban Debating Conference last year. In preparation for their first actual league debates that start in February, the five man squad has been to conferences at the University of Massachusetts. They have also attended practice debates between members of the Fletcher Law School at Tufts University. Following these practice debates at Tufts the debating team participated in a series of conferences discussing the techniques of debating.

Although our team has yet to participate in a real debate, they are working very hard and hope to make a name for themselves in the coming season.

We, the members of the Yearbook Staff, applaud the work of this debating team and its advisor, Mr. John Drinkwater.

The members are as follows:

Scott Lawson  
Joel Wilson

Mary Guaraldi  
Emil Rogers  
Gregory Center

William Connell  
Andrew Bragdon

## dramatic club



Reminded of successful previous productions, such as *Anastasia* and *Charley's Aunt*, the Dramatics Club has striven again this year to present a production long to be remembered.

Under the coaching of Mr. Malcolm Hamilton, the club has worked to produce one of Thornton Wilder's most appealing three-act plays, *Our Town*. Aably assisting Mr. Hamilton was Miss Jane Reen, who also directed the Freshman-Sophomore Dramatics group. Memorable performances were presented by Dan Russon, a veteran senior, as Stage Manager; Marc Sills as George; Jane Dahlgren as Emily; Kathleen Remick as Mrs. Webb; John Harrington as Mr. Webb; Gail Leggee as Mrs. Gibbs; and Dick Sterling as Dr. Gibbs. The play was a complete "club effort," and all should be commended for a fine presentation.

At press time, the Dramatics Club was planning to attend *Macbeth* at the North Shore Theatre.

The success of this spring's production, as of that of the previous years, depends on the devotion, enthusiasm, and understanding of the director, whom, this season, the Dramatics Club has luckily found in Mr. Hamilton, assisted by Miss Reen.

Club President — Dennis McHugh

Junior-Senior Chairman — Jacqueline Oakes

Club Secretary — Carol Willis

Junior-Senior Secretary — Maureen O'Keefe

Freshman-Sophomore Chairman — Joan Horton

Freshman-Sophomore Secretary — Richard Cowan

# potpourri



This has been another busy year for the staff of *Potpourri*. Along with the entire student body, and under the able direction of Mr. and Mrs. Edward D. Carpenter, Jr., the staff has again been able to present Chelmsford High with a high-quality literary magazine.

Apart from the more obvious goal of producing a first-rate magazine, the *Potpourri* staff, headed by co-editors Maureen McCusker and Jacqueline Oakes, has been working toward various other goals, most important of which have been acquainting the students with the literary efforts of their classmates, encouraging them to produce creatively themselves, and cultivating the ability to judge, impartially, the work of contributors.

Everyone connected with *Potpourri* has gained invaluable experience in publishing this magazine. The student body also has gained insight into the creative abilities of fellow class members.

Because of its warm reception among students and faculty, we feel that *Potpourri* will continue to serve as an outlet for literary capabilities for years to come.

## EDITORIAL STAFF

Maureen McCusker – Co-editor  
Jacqueline Oakes – Co-editor  
Brenda McIntosh – Art Editor  
Andrew Dabilis – Publicity Editor  
Janet Penny – Copy Editor  
Patricia Price – Circulation Editor

## press club



Under the direction of Miss Janet A. Cook, the Press Club has the task of acquainting the community with the important events of Chelmsford High School.

Each week write-ups about student and faculty activities or academic accomplishments are sent to the *Lowell Sun* and the *Chelmsford Newsweekly*. In this way, the town may learn more about the progress of the faculty and of the student body at Chelmsford High School.

President — Ann Coggin

Deborah Allaby  
Diane Biederbeck  
Karen Blanchard  
Carol Cabana  
Claudia Carrington  
Claire Chase  
Cheryl Dupee  
Judith Frediani  
Judith Gandy  
Allen Hantzes  
Deborah Hebert  
Patricia Higgins  
Kaaren Hunt  
Jacqueline Kelly  
Charlotte Kershaw  
Maureen Lantagne

Senior Representative — Linda Gregory

Priscilla Lemire  
Carol Lindahl  
Charlene MacMillan  
Linda Marchand  
Michelle Mercier  
Judith Moriarty  
Maureen A. Murphy  
Carol Partridge  
Janet Penney  
Susan Russell  
Rebecca Sigall  
Dorothy Smith  
Steveann Swimm  
Mary Lou Tevlin  
Linda Therrien  
Ruth Webber





## future teachers of english

The Future Teachers of English, now in its second year, has the following three purposes: to stimulate greater interest in English, to assist the English Department in every way, and to encourage gifted English students to prepare for a teaching career.

The club's regular assistance in the department has included cataloguing examination texts and audiovisual aids, assuming minor responsibilities for absent teachers, listing and delivery requisitions, stamping and numbering books, and assisting in the preparations for meetings of the Advisory Council to the Principal. Enthusiastic plans are under way to increase the scope of these activities.

President – Ruth Webber

Vice-President – Judith Porter

Secretary – Jane Lentz

Advisor – Mrs. Charlotte S. Carriel

## english council



Under the efficient guidance of Miss Martha Kineen, the yearling English Council has again contributed to Chelmsford High's English Department and student body. This organization serves as the Administrative Department for all other English activities through representation by two delegates from each club. The English Council has six main purposes: to inspire increased student interest in the entire English program, to correlate and supervise all English activities, to present the functions and goals of each group for better understanding, to develop more inclusive and integrated plans for each, to sponsor better teacher-student relationships, and to discover and encourage new activities for the English Department. A highly successful 1964-1965 gives promise that this club will become an increasingly important activity in future years.

*English Council* — President: Ruth Webber; Vice-President: Maureen McCusker; Secretary: Jane Lentz; Treasurer: Judith Porter; Advisor: Miss Martha Kineen.

*Yearbook* — Literary Editor: Debbie Cowan; Advisors: Mrs. Helen Poland, Mrs. Brina Drobnis, Mr. George Betses.

*Dramatics* — Junior and Senior Advisor: Mr. Malcolm Hamilton; Freshman and Sophomore Advisor: Miss Jane Reen.

*Literary Magazine (Potpurri)* — Editor: Maureen McCusker; Patricia Price; Advisors: Mr. and Mrs. Edward Carpenter.

*Press Club* — Advisor: Miss Janet Cook.

*Speech Club* — President: Rebecca Sigall; Advisor: Mr. T. P. Elliott-Smith.

*Future Teachers of English* — President: Ruth Webber; Advisor: Mrs. Charlotte Carriel.

*Librarians Club* — Roger Manahan; Advisor: Mrs. Helen Mills.



## speech club

Under the capable leadership of Mr. T. P. Elliot-Smith, the Speech Club participates in areas of public address, oration, and the interpretation of literature, both prose or poetry. President Rebecca Sigall displayed her excellence in the forensic field when she was chosen in April, 1964, as one of the seven top high school orators in the All-New England Secondary School Forensic Tournament.

The Club has participated in contests at Suffolk University as well as Shrewsbury, Massachusetts. These contests have built in the members of the Speech Club a poise and confidence which will be as valuable in later life as it is now.

# key club



Motto: We Build

Theme for the 1964-1965 Year: "Inspire Individual Initiative"

The Key Club is a service club for boys for the tenth, eleventh, and twelfth grades . . . . Although a Key Club is similar to other high school organizations . . . it is uniquely different from any other . . . .

First, the Key Club is unique for it is sponsored, in cooperation with the school officials, by a Local Kiwanis Club . . . .

Second, the Key Club is unique for its aim is the development of initiative, leadership ability, and good citizenship practices . . . .

Last, the Key Club is unique for its service program. Leadership, good citizenship, education, and fellowship so important to us and democracy are best acquired through actual participation in service programs.

In the 22nd year of Key Club International, and the 50th year of Kiwanis, the Chelmsford Key Club has managed to keep busy selling programs at the football games and contributing to the Student Council's Needy Family Fund. Last summer they were fortunate to be able to send President Kenny House and Lt. Gov. Dave Johnson, who also happens to hold the Vice President spot, to the International Convention in Dallas, Texas, where they helped to build the aims of the organization. They also have strong hopes for some of the junior and sophomore material for future Division, District, and International officers.

## OFFICERS AND ADVISORS

Faculty Advisor .....	Mr. Donald Morrison
Kiwanis Advisor .....	Mr. Walter Poirer
President .....	Kenneth House
Vice-President .....	David Johnson, Lt. Gov.
Recording Secretary .....	Paul McNally
Corresponding Secretary .....	John Gaffey
Treasurer .....	William Goodwin
Sheriff .....	Gardner Mason
Board of Directors .....	Martin McCoy, Senior;
	David Townsend, Junior; Joel Wilson, Sophomore

## MEMBERS

William Connell  
Lance Cunningham  
Daniel Donovan

Lee Donovan  
Robert Haas  
Robert Hiruo  
Rostron Kershaw

George Peterson  
Kenneth Philpot  
Richard Thompson

## science club



This year, as always, under the energetic leadership of Mr. George Simonian and Mr. Donald McComb, the Science Club has enjoyed enthusiastic support from the student body of Chelmsford High School. Through the efforts of the Planning Committee a varied program including speakers and movies has enriched the meetings and whetted the curiosity of all those attending. The subject areas covered have been trachoma research in Arabia, virus research and vaccine development, patterns in nature, and a movie dealing with the sea. Another much looked forward to event sponsored by the Science Club is the annual Science Fair. It represents the results of many weeks of hard work devoted to careful scientific investigation. Field trips also are functions of the Science Club. Through these and the other activities, the members of the club seek to better themselves and improve their knowledge of the vast field of Science.

### OFFICERS

President — Susan Berry

Vice President — Dean French

Secretary — Andrew Bragdon

### PLANNING COMMITTEE

Senior — Elizabeth Goodwin

Junior — Joyce Fetro

Sophomore — Joel Wilson

Freshman — Alan Guenard

# science fair

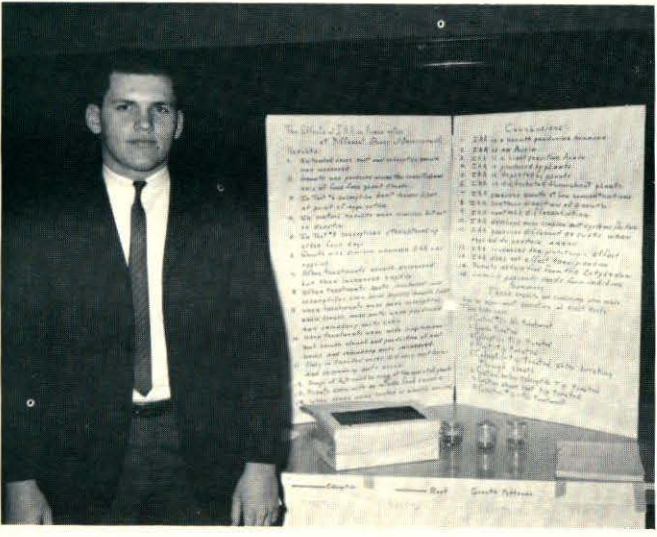
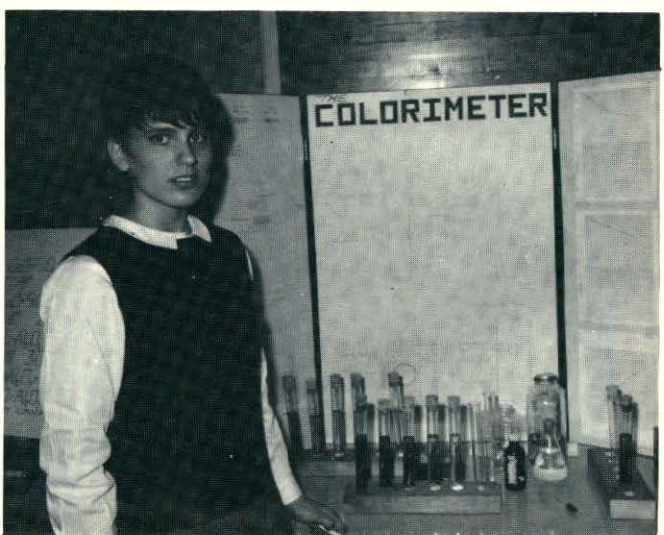
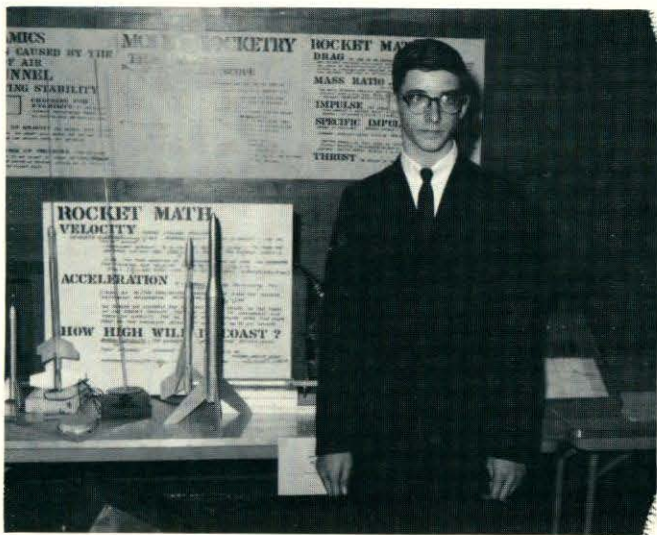

## math club



Under the capable supervision of Miss Marjorie Scoboria and Mr. Leo King, the Math Club has enjoyed many successful meetings this year. The membership consists of those pupils with an interest in mathematics and its development. Through bi-monthly meetings conducted by the student officers, the members have enjoyed studies in and presentations of various related fields. Among these are the origin of weights and measures, computer programming, prime numbers, and other number factors. Visiting lecturers and field trips have highlighted a year which has broadened the understanding of the members of the Math Club. The student officers are:

President – Stephen Bernacki

Vice President – John McAuliffe

Secretary – Gail Tsaffaras

Treasurer – Helen Imbermino

## math league



Program Chairman — Ruth Irvin

With Mr. John MacDougall and Mr. Richard McCaffrey as advisors, we are again participating in the Massachusetts Mathematics League. Our division, one of three, includes Andover, Lynnfield, North Andover, North Reading, Saugus, Wakefield, and Wilmington. Every month competition is held at one of the schools; in November Chelmsford was the host school.

Ten students comprise a team. Each student takes three ten-minute tests containing three problems. The tests may be in any of six categories, ranging from arithmetic to trigonometry.

Kenneth House has been second highest scoring senior twice, Kathleen Chew once. We look forward to a high league standing this year.

### MEMBERS

Stephen Bernacki  
Susan Berry  
Andrew Bragdon  
Kathleen Chew  
Joyce Fetro  
Elizabeth Goodwin

William Goodwin  
Kenneth House  
Brenda McIntosh  
Paul McNally  
Kathleen Remick  
Michael Walters





## school store

On a busy intersection across from the library on the second floor is located Chelmsford's school store. Gloria Corcoran, Robert Betten-court, Carmen Fortin, and Ernest Ball, members of Miss Geraldine Burban's Retail Merchandising class, have been selling such things as stationery, sleeping sacs, sweatshirts, polka-dotted rain hats, booster banners, tee shirts, stuffed animals, and many other items from 7:40 to 8:00 a.m. each day. Other members of the retailing class participate in selecting and ordering of stock, display, and mark-up.

All profits go into the Student Council's fund.



## photography club

The Photography Club, although limited in members, has an enthusiastic membership. This year the club is in the process of procuring a lens for the recently purchased enlarger, and refinishing and stocking the darkroom. The facilities of the club are available to all members both during and after school.

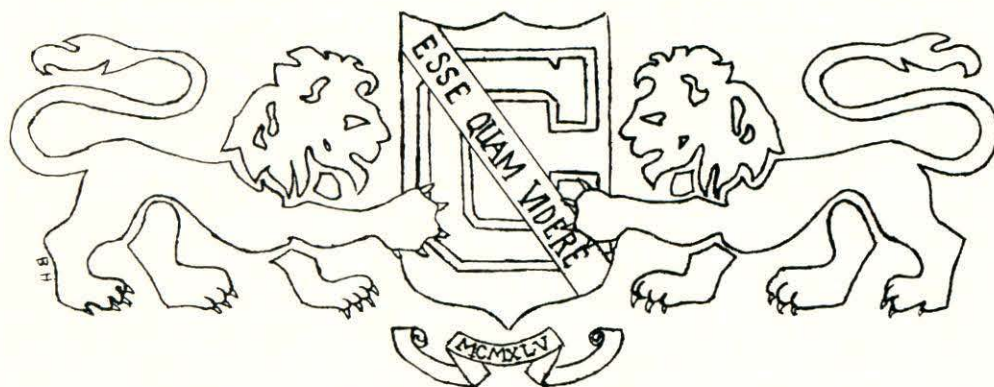

## american field service



Although in its infancy, the Chelmsford High School chapter of the American Field Service has already proved of great assistance to the community. By volunteering their time for a fund raising drive, the students have been instrumental in financing the cultural exchange of three students. Last year, Chelmsford High was fortunate to welcome its first exchange student, Hannelore Andrae of Kulmbach, Germany, and this year is happy to continue this pleasant experience with the presence of Hans Tolstrup of Aarhus C. Denmark. In addition, the club is proud to have sponsored for the summer program in Japan, one of its own students, Diana Strobl. By sharing with these three students their experiences and traditions, the efforts of the club have been made worthwhile.

With the adoption of a constitution, a system of monthly meetings was also established. To these meetings the student body has responded favorably. There have been many guest lectures by exchange students from surrounding towns. On one occasion last spring, the school honored these foreign students with an American Field Service Day.

Under the capable leadership of President Deborah Cowan and advisors, Miss Mary Habosian and Mr. Robert Dube, a firm foundation has been laid for continued service to the community through the exchange of students and ideas.



## pep club

What can spark the enthusiasm of a sporting crowd—be it football, basketball, or baseball—more than a group of teenage girls ready to respond to the megaphone of the cheerleaders, to the brilliant pass of a football hero, to the winning basket of an overtime game, to the slide home of a modern Babe Ruth? We can tell you—the Chelmsford High School Pep Club. This dynamic group of girls has such active school spirit, such ardor for Chelmsford sports that their pride and excitement aroused by *any* Chelmsford success, great or small, are so contagious that they stimulate the same response from the crowd about them. Soon everyone is shouting “Yea, team!” with great gusto—the purpose of the C.H.S. Pep Club under the guidance of Miss Nancy Dean.

## girls glee club



Chelmsford High School's largest vocal music group, the Girls' Glee Club, under the capable direction of Mr. Malcolm Bessom, has become an accomplished group of harmonious voices. This year's Glee Club, which has a membership of nearly one hundred students, has become popular with the student body as many girls realize the satisfaction which comes from singing together.



Dressed beautifully in colorful clothes of their own choice, the Girls' Glee Club has sung selections such as "I Talk to the Trees," "If Ever I Should Leave You," "Alleluia, Christ is Born," and "What Child is This." The lovely voices of the Girls' Glee Club make it a group well worth hearing.



## concert choir

The Concert Choir, which had its beginnings as the Varsity Choir four years ago with forty members, was developed for the purpose of bringing together talented people with definite interests in music. Over the years the membership has swelled along with the talent. The mixed choral group of select voices now numbers sixty students.

Under the direction of Mr. Malcolm E. Bessom, the Concert Choir has become an important entertaining organization that has performed at many music activities including this year's outstanding Winter Concert. Among the many selections on which the members of the Choir have focused their talents are: "Oklahoma," "Let There be Peace," "Little Drummer Boy," "This is My Country," "Round and Round," and "Fireflies." Undoubtedly, the well-blended voices of the Concert Choir will continue to turn out fine performances in the future.



## madrigals

For four years now, musically inclined students have been given an opportunity under the expert guidance of Mr. Malcolm Bessom, to develop and combine their talents in the Madrigal Singers. Any vocal music performance would be incomplete without this highly select group of voices.

With a membership of fifteen, the Madrigals is made up of four sopranos, four altos, three tenors, and four basses. Many of these vocalists take part in the annual concerts by the District and All-State Choruses.

At their various appearances, the Madrigals have sung many difficult pieces including: "More," "Sinner Man," "Strange Music," and "Kowell." The unique style of the Madrigals make it a group well worth having.



## band

As we acclaim Chelmsford's famed Lions devouring the best opposition the conference could offer, let us not forget another top-notch team—the Chelmsford High School Band. On the stage and on the field this group has been a credit to its director, Mr. Martin D. Enis, and to the school as well. On the athletic field and at pep assemblies the band has aroused tremendous school spirit. At concerts, notably the memorable exchange concert, and in parades its performance and appearance has been unexcelled. No organization has added more to the pleasure and good reputation of the school than the Chelmsford High School Band.



# twirlers



Captain Steveann Swimm sets the stylistic pace for her majorettes with the initial orders—"Look sharp." The remainder of the year the twirlers; Maureen Cronin, the drum majorette and Bette Peterson, the acrobat, set out to accomplish her wishes.

A cheerful willingness to learn "how," a well-developed routine a week, and Friday "panic rehearsals" combined with the strict discipline of their new director, Miss Nona M. Redding, their smiling spirit of togetherness, and their confidence inspired by spiffy uniforms characterize the very neat 1965 Majorette Corps.



Steveann Swimm — Captain  
Maureen Cronin — Drum Majorette  
Bette Peterson — Acrobat

Carole Beauchamp  
Phyllis Belida  
Karen Blanchard  
Gail Cunningham  
Sandy Greenwood  
Sandy Hines

Judy Horton  
Martha Jones  
Marilyn Littlefield  
Marcia McCoy  
Michelle Tetreault  
Kathy Sousa



# class will

Karen Alcott . . . leaves her twenty-foot muu muu  
Robert Anderson . . . leaves his ring to Lynn Fletcher  
William Anderson . . . leaves his equestrian ability to Glenna German  
Stevan Arnold . . . leaves his "You Baby" to whoever knows when to use it  
Gloria Bacon . . . leaves her shy engaging smile to John Stansfield  
Keith Ballweg . . . leaves to "Check it out"  
Christine Baron . . . never leaves . . . homeroom  
Willard Basner . . . leaves his briefcase to John Long  
Janet Batts . . . leaves the boys in the 6th period study forlorn  
Paul Batts . . . leaves the class camera wrecked  
Elaine Baxendale . . . leaves half an hour late  
Janice Beaulieu . . . leaves her hairdressing ability to Donna Gray  
Robert Beaulieu . . . leaves puffing on an "Eric"  
Erneen Beckwith . . . leaves her hair still another color  
Charlotte Beers . . . leaves her soft-spokedness to Rudy Bacon  
Phyllis Belida . . . leaves her dangling wooden earrings to Miss Booth  
Stewart Bell . . . leaves his orange meet pants to Anne Cooke  
Gary Belt . . . leaves school hesitantly  
Gail Bennett . . . leaves the Tasty Pastry without gaining an ounce  
Judith Benoit . . . leaves her teasing brush to Mark Transue  
Susan Berry . . . leaves a police whistle to Mrs. Carpenter  
Donald Berubee . . . leaves papers of salt in the lunchroom  
John Bettencourt . . . leaves the trails of North Conway without signs  
Diane Biederbeck . . . leaves hailing Fred Hogan  
Karen Blanchard . . . leaves wearing a "Beanie"  
Joan Bomengen . . . leaves gym showers running  
Laureen Bracci . . . leaves her column to the Newsweekly  
Rita Brady . . . leaves her long nails in typing class  
Edith Bragdon . . . leaves her lunch to Mr. Conrad  
William Bridgeford . . . leaves his "dingos" to Jobby  
Theodore Broman . . . leaves his curls to Joe Weldon  
Sandra Brouillette . . . leaves for a Tech frat party  
David Brow . . . leaves three blonde inches to Mr. Dunigan  
Elaine Brown . . . leaves her seat in homeroom empty  
Melanie Brown . . . leaves looking for hidden microphones  
Michael Burke . . . leaves this year's Honor Roll framed  
Thomas Burke . . . leaves his exciting personality to Cheryl Bonsignor  
Vernon Burton . . . leaves his fishing rod to Mr. Payne  
Carol Cabana . . . leaves with no legacy  
Mariam Cahill . . . leaves her guinea pigs to Marc Sills  
Dawn Cameron . . . leaves the Guidance Department unattended  
Kenneth Campanella . . . leaves his shot-gun shells to Jerry Cowgill  
Cynthia Capuano . . . leaves two Honor's groups downstairs  
Gail Carney . . . leaves her seed-counting talents to Jean Hand  
John Caron . . . leaves his automatic transmission to Kevin Borrows  
Marsha Carpenter . . . leaves half a bottle of peroxide to Donna Swanton  
Virginia Carroll . . . leaves her petiteness to Huey Mann  
John Casey . . . leaves his sneaker springs to Paul Sedelnick  
Barbara Cassidy . . . leaves Mr. Boucher with a sigh of relief  
Paulette Cassidy . . . leaves her ice skates to C.H.S. hockey team  
Starr Center . . . leaves his name to Rick MacKinnon  
Stephen Chadwick . . . leaves for Colgate to become a scholar, athlete and gentleman  
Pamela Chancey . . . leaves to type the entire C.H.S. yearbook with one finger  
Nancy Charpentier . . . leaves her gold-sequined ballet suit to Rita Cowgill  
Claire Chase . . . leaves the parallel bars 2 inches off the ground  
Kathleen Chew . . . leaves making plans for a summer-long open house party  
Franklin Chrisco . . . leaves the A.F.S. funds depleted  
Charles Clancy . . . leaves his Vietnam commentary to Maxwell Taylor  
Carol Lee Clark . . . leaves her well-studied books without regret  
W. Harry Clarke . . . leaves Page's A.S.S.P.  
Frank Cleary . . . leaves his track uniform to Mr. Eck  
Christopher Clifford . . . leaves his 'well fitting' pants to Jay Finnegan  
Letha Clough . . . leaves singing campfire songs  
Patricia Coates . . . leaves her elevated shoes to Jackie Oakes  
Gerald Cole . . . leaves his dad's car to Scott Scoggins  
Kathleen Collins . . . leaves her recipes to Betty Crocker's Cook Book  
Irene Cooke . . . leaves her tremendous powers of concentration to Charlie Fay  
Richard Cooke . . . leaves showing Tamba how to stuff it  
Charles Cormier . . . leaves first off the line  
John Courtney . . . leaves his cycle to Jim Martines  
Deborah Cowan . . . leaves without buying a yearbook  
George Cowgill . . . leaves to race the seagulls to the dump  
Judith Crane . . . leaves quickly with the Class Treasury  
Maureen Cronin . . . leaves her gold uniform to Marcia McCoy  
John Cryan . . . leaves in a tri-powered, fuel injected, full race cam pick-up truck  
Richard Cummings . . . leaves his transmission in the parking lot  
Gail Cunningham . . . leaves her smart outfits to Donna Adams  
Lance Cunningham . . . leaves reluctantly  
Patricia Cunningham . . . leaves her study hall habits to Brad Duarte  
Robert Cunningham . . . leaves to do impersonations on the Ed Sullivan Show  
Marcia Curren . . . leaves for Maine  
Timothy Cusick . . . leaves one pound of hair to Jim Duffy  
Andrew Dabilis . . . leaves for a "lab party"

# class will

Frances Daley . . . leaves her incessant case of giggles to Rodney Spilman  
 Sheila Daneau . . . leaves her beautiful wardrobe to Fran Doherty  
 Donald Davidson . . . leaves "Baby Moons" to his mother  
 Mary DeAngelis . . . leaves for another track meet  
 Natalie DeCosta . . . leaves with this question in mind—Which boy will it be?  
 Loretta DeDera . . . leaves for Harvard Square—and beyond!  
 Ronald DeFreitas . . . leaves Mrs. Drobnis minus many blue slips  
 Nancy Delmore . . . leaves her easel and paint brushes to Eric Holtberg  
 Ann Denton . . . leaves for Sweden with the Girl Scouts  
 Ann DePalma . . . leaves her teasing comb to Paula Pelley  
 Mary Desmond . . . leaves her quiet manner to Tim Wholey  
 Karen Dickinson . . . leaves her multi-colored shoes to Capezio  
 Linda Dirubbo . . . leaves her dictionary in Room 203  
 Mary Dodge . . . leaves her rings to Randy Jennings  
 Janice Domaingue . . . leaves with her long, tall Texan????  
 Daniel Donovan . . . leaves his social circle in homeroom  
 Lee Donovan . . . leaves with assorted underclassmen  
 Stephen Doran . . . leaves a broken Kneissle to Bootsie Galusha  
 Robert Draine . . . leaves with the sound of the gun  
 Diane Ducharme . . . leaves her soft, sweet voice to Karen Nerpouni  
 Donna Ducharme . . . leaves her red-hot typewriter to cool off  
 William Eaton . . . leaves Sunny Acres to Jungle  
 Lawrence Eichel . . . leaves for the Air Force Academy minus several crib sheets  
 Diane Eriksen . . . leaves with diamond hopes  
 Michael Fetro . . . leaves Lane #25 to Joyce  
 Gordon Fleming . . . leaves with Mutt or Jeff  
 Ronald Fletcher . . . leaves riding off into a golden sunset with Judy Ciulla singing "Happy Trails"  
 Colon Forbes . . . leaves his guns to the S.P.C.A.  
 David Freeman . . . leaves his "bod" to Jimmy Vaillancourt  
 Dean French . . . leaves Mr. Simonian to Carole Beauchamp  
 John Gaffey . . . leaves his red shirt to Andy Sheehan  
 Gloria Gagnon . . . leaves her Beatlemania to Eileen Grunewald  
 Harold Garrow . . . leaves for the automatic pumps  
 Doris Gaudette . . . leaves with two names  
 Judith Geoffroy . . . leaves her black stockings to Ronnie McHugh  
 Robert Gilinson . . . leaves a pool cue to Dave Buckingham  
 Carl Gnospelius . . . leaves trouble-making to William Harvey  
 Elizabeth Gobin . . . leaves her freckles to Sandy Leggee  
 Elizabeth Goodwin . . . leaves Mr. Simonian minus a faithful assistant  
 Linda Greenwood . . . leaves the center to the Wall-nuts  
 Linda Gregory . . . leaves on a long trip to the Center  
 Carole Guilmette . . . leaves her gym-time giggles to Rachel Giza  
 Robert Haas . . . leaves Page's Drug Store only to return once more  
 Doreene Hadley . . . leaves for her job at the Telephone Company  
 Steven Hadley . . . leaves his nickname to Rickie Brouillette  
 Edward Hanson . . . leaves his curly locks to Maureen Kelly  
 Susan Hanson . . . leaves gym, huffing and puffing  
 Philip Harkins . . . leaves after a one minute penalty  
 William Harris . . . leaves his truck to Friendly Jack  
 Claude Harvey . . . leaves to join all the other Harveys  
 Stephanie Haven . . . leaves in an extra large letter sweater  
 John Hayes . . . leaves his '36 Hemi to his little brother Den  
 Nancy Haynes . . . leaves an underclassman behind  
 Robert Hedlund . . . leaves for fun and games at Edwards' Beach  
 Brock Hedrick . . . leaves French I to Peter Noiseaux  
 Brent Higinbotham . . . leaves the band room—through the window  
 Robert Hiruo . . . leaves a few inches for the Seaburg twins  
 Charlotte Hogan . . . leaves late  
 Myles Hogan . . . leaves in a cloud of dust  
 Gary Hopkinson . . . leaves his ring in the trophy case  
 Judith Horton . . . leaves her loquacious way to Brenda McIntosh  
 Kenneth House . . . leaves his wheat germ in Ola's bowling locker  
 David Howe . . . leaves for bigger and better things  
 Eloise Hughes . . . leaves the Cinema after a hard day's night  
 Charles Humphrey . . . leaves his trombone to the "B-Band"  
 Pauline Husted . . . leaves her soprano voice to Tom Raby  
 Jeffrey Hutson . . . leaves 6'5", size 14 EEE . . .  
 Helen Imbernino . . . leaves to play Clara Barton at Lowell General  
 Ruth Irvin . . . leaves Brent's desk—hatched  
 Joanne Jackson . . . leaves her "dainty sneeze" to Danny Gleason  
 Allan Jacoby . . . leaves to book "The Fiascos" for Senior Prom  
 William Jamros . . . leaves his powerful Olds to "Slaney"  
 David Johnson . . . leaves LA-TIN  
 Philip Jones . . . leaves his voice to Pam Barrett  
 Carolee Judge . . . leaves with Bill in a taxi  
 Bruce Kale . . . leaves his football padding to Dave Rondeau  
 Dennis Kay . . . leaves his Tech. Drawing skill to Buzz Lessard  
 Jacqueline Kelly . . . leaves with Greg, Dede, and the guys  
 Beth Kennedy . . . leaves "Sara" to the school records  
 Rostron Kershaw . . . leaves to join the Beatles  
 Kenneth Kleynen . . . leaves his car in the parking lot  
 Karen Knox . . . leaves her interest in people to "Henry"  
 Roger Krane . . . leaves, if he can get past the office

# class will

Patricia LaBelle . . . leaves the Driver Training car in one piece  
Marguerite LaFrance . . . leaves screaming "Avon calling!"  
Larry Lajoie . . . leaves with close-up of Uncle Walt's monkey child  
Nancy Lajoie . . . leaves her bouncy personality to her sister Jan  
Susan Lajoie . . . leaves C.H.S. for better interests in Lowell  
Robert LaPorte . . . leaves to seek revenge against the "Mad T.P.ers"  
Brian Larsen . . . leaves his gymsuit in the trophy case  
Donald Leedberg . . . leaves stumbling out the door  
Donna Leggree . . . leaves her Merit board scores to Richard Bellemore  
Catherine LeMasurier . . . leaves her "good morning" to Mr. Mac  
George Lemasurier . . . leaves after suffering from four long years of laryngitis  
Dolores Lemire . . . leaves her gym uniform to Jane Hildreth  
Jane Lentz . . . leaves her "sweet little old lady impersonations" to Diane Delaney  
Walter LeRiche . . . leaves his slot on the C.Y.O. lineup to Jack Carroll  
Carol Lindahl . . . leaves her well-wandering talents to the T.V. cameramen  
Chester Littlefield . . . leaves his dish pan hands to Mike Kinney  
William Littlefield . . . leaves with the most inappropriate name in the school  
Linda Logan . . . leaves her initials to Lowell's foremost radio station  
Robert Loiselle . . . leaves his broadjumping ability to "Swish" McCabe  
Alice Long . . . leaves a switch of hair to "The Man"  
Ronald Long . . . leaves his Pall Malls to Coach McCarthy  
Karen Lundstedt . . . leaves for another party  
Charlene MacMillan . . . leaves chanting "I'm just wild about Harry"  
Don MacPhail . . . leaves the men's room in a cloud of smoke  
Roger Manahan . . . leaves on an errand for one of his "lady friends"  
Ronald Manahan . . . leaves his homework at home  
Russell Mann . . . leaves looking for a set of drums  
Jane Manning . . . leaves her vibrant personality to "Swamp Rat"  
Lionel Marchand . . . leaves as the last owner of an Edsel  
Betty Ann Marcouillier . . . leaves her typing skills to C.H.S.  
Janet Maselli . . . leaves with a Chelmsford accent  
Gardner Mason . . . leaves his application to Piney Woods to Steve Bernacki  
John Matthews . . . leaves his retreads on the road  
Cheryl Mauchan . . . leaves her roller skates to Billy Hulick  
Donald Mayer . . . leaves his seven-man sled to Coach Klesaris  
Edward Mazur . . . leaves full speed ahead  
James McAdams . . . leaves his gas pump to Bill Harvey  
Robert McAndrew . . . leaves to rewrite "The Saints"  
Sandra McCann . . . leaves her shoes to Thom  
Martin McCoy . . . leaves his glasses to Dick Johnson  
Maureen McCusker . . . leaves her "Yeah Seniors!" cheer to Jane Dahlgren  
Robert McDaris . . . leaves his baby seedling without a father  
James McEnaney . . . leaves economics to fix the machines  
Patricia McGeown . . . leaves her worldly ways to Kathy Toomey  
Nancy McGillivray . . . leaves "Ivy-look" to Mary Craven  
Geraldine McKenna . . . leaves her Mickey Mouse voice to Carol Theriault  
Janis McKittrick . . . leaves her myriad of blue ribbons to Marjorie McDermott  
Alfred McMullen . . . leaves the stockroom key to Kevin Heffernan  
Paul McNally . . . leaves the penalty box to Chuck Ferreira  
Dorene McSheehy . . . leaves her long, red hair to Dick Townsend  
Michael Medin . . . leaves his car stuck in the sand  
Florence Megens . . . leaves to attend another party  
Vernon Merrill . . . leaves for an "overnighter" to New York  
Robert Milinazzo . . . leaves his baby oil to Ray Tuck  
Karen Milligan . . . leaves whistling "Dixie"  
Diane Mitchell . . . leaves her pierced earrings to Terry Spilman  
Linda Mollieur . . . leaves the Purity cash box to Cindy Dupee  
Paul Monette . . . leaves for an endurance run around the rotary on his motorscooter  
Judith Moriarty . . . leaves with many males following  
Thomas Moriarty . . . leaves in a Madras-upholstered antique Ford  
Haven Morrison . . . leaves his gas tank to the nearest junk yard  
Kathleen Moushegian . . . leaves her noisiness to Carol Willis  
Bruce Neild . . . leaves with half the Zombi Hut  
Cheryl Nelson . . . leaves her dancing ability to Debbie Hebert  
Richard Newcomb . . . leaves the "Hut" waiters frustrated  
Thomas Nicodemus . . . leaves 60 pumpkins on Route 495  
Sheila Normile . . . leaves her leaders' patch to Jackie Mullins  
Harleen Nutter . . . leaves on the back of a motorscooter  
Margaret Oakes . . . leaves her name unused  
Daniel O'Leary . . . leaves his nickname to Bela Lugosi  
Wendy Oliver . . . leaves her opinions to posterity  
Edward O'Neil . . . leaves myriads of freckles to Judi Gandy  
Florence Osebold . . . leaves to join AUH2O in Arizona  
Thomas O'Shaughnessy . . . leaves his cuestick on the table  
Sandra Paasche . . . leaves her famous hairdos to Linda Cronin  
Sandra Page . . . leaves on an excursion to Boston  
Susan Page . . . leaves her Lion's roar to Ricky Cowan  
Martha Partridge . . . leaves Mr. McPhelim's window open  
Patricia Pearson . . . leaves her younger sister to the Randall twins  
Richard Perham . . . leaves the Purity to Jon Podgorni  
Martha Phair . . . leaves to become a Bryl-Creme girl  
Adrih Pihl . . . leaves Mr. Besson unaided  
Joan Pilat . . . leaves the Alpine A Capellas without a soprano

# class will

Karen Pontefract . . . leaves her long blonde hair to Judy Frediani  
Barry Popolizio . . . leaves without having attended a home room representative meeting  
Judith Porter . . . leaves on a raft to England to see the Beatles  
Chester Prescka . . . leaves for Benjamin Hill  
Patricia Price . . . leaves her lion drawing ability to Andy Bragdon  
James Quinn . . . leaves his ghost to haunt the halls of C.H.S.  
Leo Ralowicz . . . leaves as "Rocky-Chick"  
Donald Randall . . . leaves the Berkshires to John Forbes  
Maureen Rassias . . . leaves her dark hair, blue eyes to Brian Campbell  
Keith Ready . . . leaves B-band to John Knapp  
Donna Reed . . . leaves her name on T.V.  
Beverly Reid . . . leaves an insurance policy to Leo Egan  
Daniel Reid . . . leaves South Chelmsford to Pete Tello  
Dorothea Reilly . . . leaves on a quick trot to the Center with Marguerite  
Karen Ricard . . . leaves her secretarial talents to Marylou Texlin  
Rose Marie Richard . . . leaves for the Lanes  
David Ridlon . . . leaves to manufacture frappes  
Judith Roark . . . leaves her personality smile to Susan Capuano  
Daniel Russon . . . leaves his English Forum to Harry Boisvert  
John Ryan . . . leaves promising to fix the car  
Alfred Schommer . . . leaves for the drag strip  
Joseph Schultz . . . leaves his bull stories to Pamy Ford  
Raymond Secor . . . leaves periods 1 through 7 gladly  
William Sidebottom . . . leaves with an ace in the hole  
Stephen Sides . . . leaves to join the boys at Skip's  
Robert Siebert . . . leaves burned hamburgers on the grill at Grants  
Rebecca Sigall . . . leaves to talk to Mr. Elliot-Smith during "O" period  
Susan Sills . . . leaves her femininity to Linda Starratt  
Donna Silva . . . leaves her initials to Don Smith  
Linda Skaling . . . leaves her charming smile to Alfred Clark  
Patricia Slater . . . leaves her typing skill to Pat Pratt  
Dorothy Smith . . . leaves for Tony and Ann's  
Paula Smith . . . leaves to hear wedding bells in the fall  
Robert Smith . . . leaves the high jump to Brian Hayden  
Roger Smith . . . leaves his athlete's feet on the gym floor  
Richard Snow . . . leaves in his S1 car  
Catherine Sousa . . . leaves her "happy tears" to Sue Thorstensen  
Manuel Sousa . . . leaves to follow Picasso  
Robert Spataro . . . leaves wondercar with a tear in his eye  
Jesse Spurway . . . leaves his gym suit to Elmo Lincoln  
Kenneth Starratt . . . leaves his lack of motivation to Mr. King's next winner  
Carol Strobel . . . leaves the gym reluctantly  
Diana Strobl . . . leaves for Japan  
Marygail Sullivan . . . leaves the Sullivan tradition to Karen and Pat  
Patricia Sullivan . . . leaves screaming "Number Please?"  
Daniel Sundquist . . . leaves the office forever  
Laura Swenson . . . leaves to study outdoor art  
Steveann Swimm . . . leaves in a silver sleigh  
Linda Taylor . . . leaves her diamond to Mr. King  
Michelle Tetreault . . . leaves for Ernie's  
Suzanne Texlin . . . leaves Godin's to Rhonda Lambert  
William Thayer . . . leaves Leonard Bernstein's autograph in Mr. E's office  
Phyllis Therrien . . . leaves the front hall upstairs empty  
Linda Thompson . . . leaves strawberry blonde complexion to Beverly Banks  
Richard Thompson . . . leaves his fuschia shirt to Joe Montourey  
Hans Tolstrup . . . leaves for Denmark, never to be forgotten  
Deborah Tousignant . . . leaves her goalie pads to Madeline Tremblay  
Frances Trainor . . . leaves the guys at the Keith dances . . . till next year  
Gail Tsaffaras . . . leaves to write her own Greek tragedies  
Janice Tucker . . . leaves for Westford  
Nancy Upton . . . leaves team I-B on fire  
Mary Vaillancourt . . . leaves her sweet, quiet voice to Richard Fisher  
Carol Villers . . . leaves a long low cheer to next year's squad  
Rosemary Wade . . . leaves technical drawing reluctantly  
Jerome Wagner . . . leaves a pile of late slips on T.P.'s desk  
Patricia Walker . . . leaves her daintiness to Blair Bettencourt  
Daniel Walsh . . . leaves his flannel shirts to Mr. Dixon  
Jacqueline Walsh . . . leaves to guard the milk machine  
Sally Walters . . . leaves with a hearty "Heigh Ho, Silver!"  
Michael Ward . . . leaves the freshmen in peace  
Ruth Webber . . . leaves 1,001 questions to Mike Walters  
Carol Webster . . . leaves the driver ed car in one piece  
Gail Whitney . . . leaves to accompany Jimmy permanently???  
Jon Whitworth . . . leaves to help out poor Uncle Sam  
Angus Wilkes . . . leaves his V.W. all over Chelmsford  
Bonnie Wilson . . . leaves her hockey stick to Kathy Quinn  
Glen Wilson . . . leaves his Colt .45 to James Arness  
Donna Woessner . . . leaves to visit the U. of Mass.  
Linda Wojtkiewicz . . . leaves her baby talk to Home Ec.  
Robert Worthley . . . leaves his "MHAWA" to Coach Sullivan  
Robert Zaher . . . leaves to push carts at Alexander's

# talent show



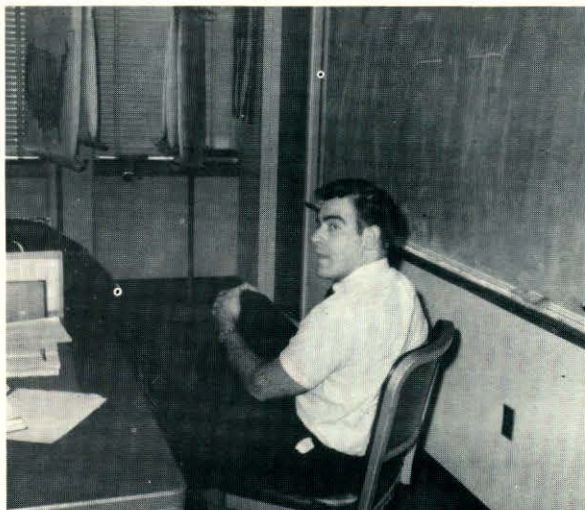







## cheerleaders



Allow us to present the '64-'65 cheerleaders, who, under the guidance of Miss Nancy Dean, and the capable leadership of the co-captains Carol Villers and Stephanie Haven, added that extra spark and pep to all our sports events.

The pep club, inspired by the cheerleaders, acted as an enthusiastic unit for "Victory" and "The Maroon and White."

Oh, yes, we musn't forget our Lion, Susan Page, who added a dramatic touch to our performance.

As our graduating cheerleaders look back, may they have fond memories of the days when they wore the maroon and white and cheered our teams on to victory.

SENIORS — Carol Villers, Stephanie Haven, Nancy Haynes  
Carolee Judge.

JUNIORS — Donna Adams, Pamela Barrett, Ann Cooke,  
Susan Curran, Donna Sharpe, Deborah Taylor, Patricia  
Tetreault, Carol Theriault.

LION — Susan Page.



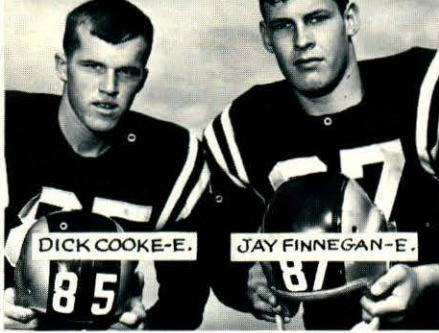

DICK COOKE-E.

JAY FINNEGAN-E.

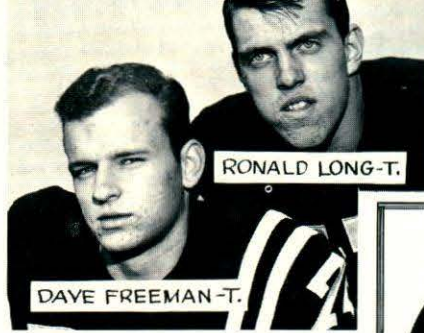

RONALD LONG-T.

DAVE FREEMAN-T.



JOHN LONG-H.B.

NEIL ROBINSON-H.B.

# Chelmsford HIGH

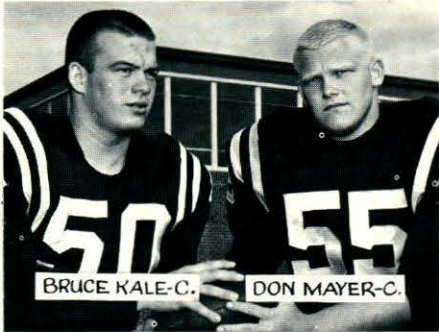

BRUCE KALE-C.

DON MAYER-C.

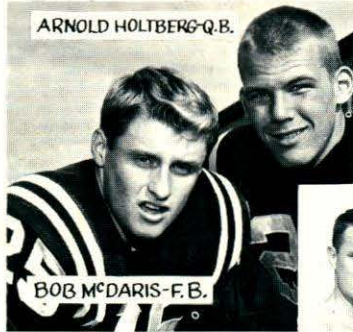

ARNOLD HOLTBERG-Q.B.

BOB MCDARIS-F.B.



LEFT TO RIGHT—  
COACHES  
PETE SULLIVAN-B.C. GEORGE KLESARIS-L.C. T.P. ELLIOT-SMITH-T.  
TOMMY ECK-H.C. DAVE KERRY-F.C. BILL BERNOT ASI-F.C.



FRONT: DON RANDALL-G. BROCK HEDRICK-G. ROBERT LAPORTE-F.B. PHILLIP MARKIN S-F.B. REAR: MARK HAZELTINE-E. JAMES MARTINES-F.B.  
TOM NICODEMIS-H.B. BOB FOSTER-F.B. DICK SCOGGINS-H.B. RICHARD TOWNSEND-H.B. RUSS NICHOLS-Q.B. TERRY CRAIG-MGR. DAVE WILLARD-MGR.



FRONT: EDWARD ROONEY-T. CHARLES FERREIRA-E. JAMES DUFFY-E. BOB SALK-T. WALTER HEDLUND-Q.B. REAR: ROBERT MASSON-T. ROBERT EGAN-T.  
TOM PALMER-Q.B. ED DURDEN-G. CHARLES SCOGGINS-H.B. BEVIN POPOLIZIO-H.B. ROGER NEILD-H.B. RAY WOODMAN-H.B.



DAN GLEASON-G.

BRIAN CAMPBELL-G.

## football team



The Chelmsford High Lions proved again to be ominous foes as they fought their way to another winning season in 1964. After a year's absence from the gridiron, Dave Freeman came back to captain the team under the capable guidance of Coaches Thomas Eck, George Klesaris, and Peter Sullivan.

Although Chelmsford was plagued by numerous injuries in the early part of the season, the team easily defeated their opponents. Thanks must be given to T. P. Elliott-Smith who was able to repair the injuries and keep the boys in shape to play, and to Pete Sullivan who coerced them into doing calisthenics and long, long, long runs (phew!) every day to maintain physical fitness.

Chelmsford began the season with three easy wins—Tewksbury, Wilmington and North Andover. In their fourth game, Chelmsford was stunned by an 8-6 defeat from Dracut. Chelmsford rebounded with four more victories—Worcester North, Burlington, Methuen and Billerica—our annual Thanksgiving rival.

Despite their loss to Dracut, the Chelmsford Lions were able to share with Tewksbury the honor of being Suburban Conference Champions.

The J.V. team, mentored by Coaches George Klesaris and Peter Sullivan should be commended for an undefeated year with only a scoreless tie with Acton-Boxborough to mar their record.

The Freshman team guided by Coaches David Kerry and William Berndt, piled up a successful record of five won, two tied, one lost.

Chelmsford 20 .....	Tewksbury 6	Chelmsford 19 .....	Worcester North 14
Chelmsford 26 .....	Wilmington 0	Chelmsford 40 .....	Burlington 0
Chelmsford 26 .....	North Andover 8	Chelmsford 43 .....	Methuen 0
Chelmsford 6 .....	Dracut 8	Chelmsford 42 .....	Billerica 0



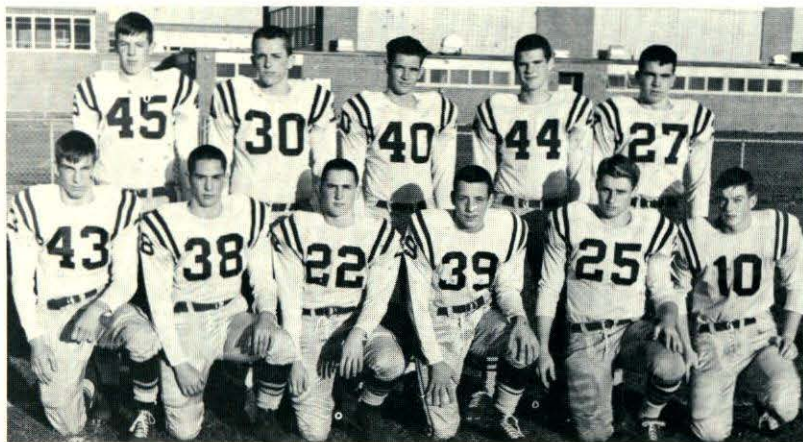



## field hockey

Chelmsford has once again proven its prowess as the field hockey team placed second in the newly formed Lowell Suburban Field Hockey League. This was a memorable and exciting year as the strong forward line of Marygail Sullivan, Kathy Quinn, Joan Marcaurelle, Mary DeAngelis, Alice Long, and Judy Frediani scored goal after goal, and the determined defense consisting of co-captain Sue Page, Linda Marchand, Janet Batts, co-captain Bonnie Wilson, Debbie Hordon, Barbara Loiselle and goalie Madeline Tremblay skillfully outwitted and outplayed their sometimes rough opponents. (Remember the Methuen game, girls?) Congratulations to our great coach, Mrs. Nancy Edwardsen, and to the co-captains Bonnie Wilson and Sue Page.

Our J.V. team also deserves to be commended for a fine season under the able coaching of Miss Miriam Currier and the enthusiasm of the co-captains, Pam Frank and Sue Quinn.

Chelmsford 2	.....	Wilmington 0	Chelmsford 0	.....	Billerica 0
Chelmsford 3	.....	North Andover 0	Chelmsford 0	.....	Woodbury 2
Chelmsford 3	.....	Dracut 0	Chelmsford 3	.....	Westford 1
Chelmsford 2	.....	Methuen 2	Chelmsford 2	.....	Acton 1



## cross country



The Varsity Cross Country teams finished second in the Suburban Conference, losing the championship for the first time in four years. Individually, Stew Bell was a standout, as he finished first in the Conference meet. Also contributing to a successful season were Bob Spataro, Bob Draine, Frank Cleary, and Richie Weeks. Co-captains Stew Bell and Bob Draine and Coach Ed Quinn are to be praised for a worthy season.

The J.V. Cross Country team showed much promise for future years as it won the Suburban Championship. In the years to come, the names of Jim Mahoney, Ray Harmon, Win Coburn, and Don Sanders should brighten the varsity picture with many victories.



# boys' basketball team



Under the leadership of Coach Henry McCarthy and Co-captains Allen Jacoby and Richard Cooke, Chelmsford High's basketball team completed a 12-2 record for the Suburban Conference while once again winning the annual Berlin Tournament defeating Berlin and a strong Rumford, Maine team. Since all good things must come to an end, Chelmsford 52 game winning streak was broken with the Lions placing a threatening second in the league.

However, still having an outstanding record for the season, Chelmsford once again was invited to participate in the Tech Tourney. Meeting a worthy opponent, the Oliver Ames team, in Needham, the Lions fell one point short of victory in the last seconds of play.

The J.V.'s, captained by Neil Robinson and coached by Donald Heyliger, also completed an outstanding record of 13-5. Chelmsford is constantly, under her skilled coaches, building for future victories.

Chelmsford 61 .....	Lexington 62	Chelmsford 99 .....	Wilmington 29
Chelmsford 56 .....	Belmont 47	Chelmsford 79 .....	Methuen 56
Chelmsford 40 .....	Concord-Carlisle 42	Chelmsford 92 .....	Burlington 53
Chelmsford 59 .....	Rumford 58	Chelmsford 90 .....	Dracut 53
Chelmsford 63 .....	Berlin, N. H. 52	Chelmsford 77 .....	Burlington 46
Chelmsford 89 .....	Wilmington 64	Chelmsford 69 .....	Tewksbury 39
Chelmsford 53 .....	Methuen 44	Chelmsford 62 .....	North Andover 71
Chelmsford 90 .....	Dracut 45	Chelmsford 83 .....	Billerica 50
Chelmsford 67 .....	Tewksbury 27	Chelmsford 55 .....	Lexington 63
Chelmsford 51 .....	North Andover 52	Chelmsford 49 .....	Oliver Ames 50
Chelmsford 77 .....	Billerica 51		



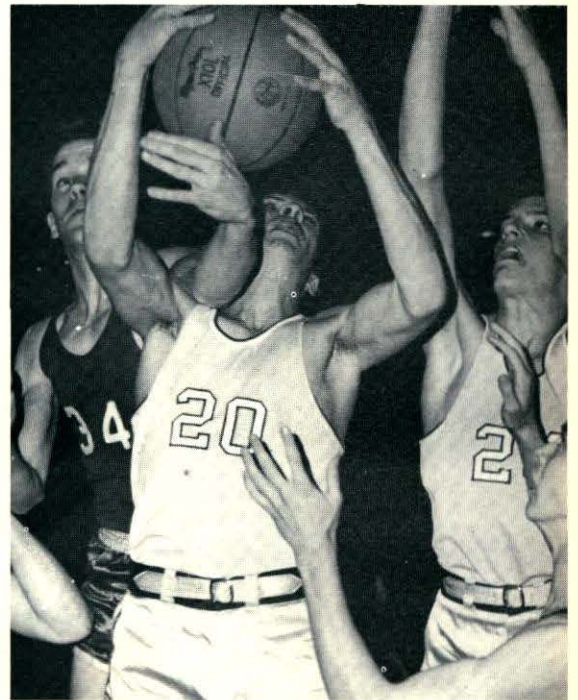
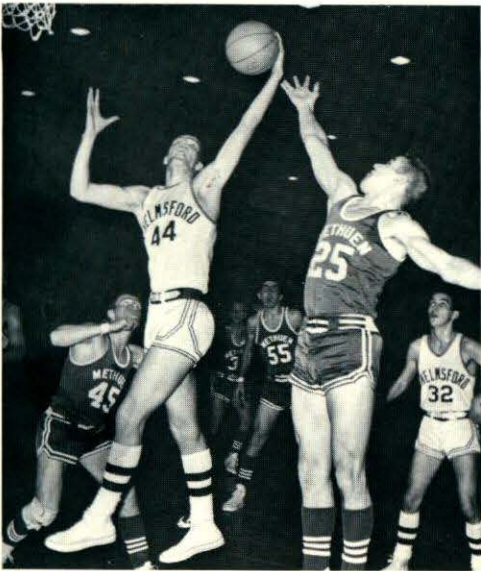
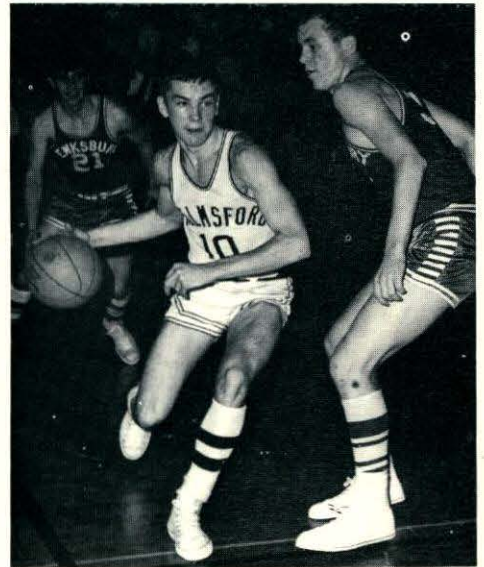



## girls' basketball team



Chelmsford has succeeded, as usual, in finding the perfect recipe for a girls' basketball team. The skillful chef, Coach Nancy Edwardson, blended just the right mixture to make a successful '65 season. The first two ingredients were co-captains Janet Batts and Carole Guilmette. Next, the twelve basic materials were carefully prepared, worked over, and measured out. They were forwards – Janis McKittrick, Donna Gray, Barbara Loiselle, Barbara Wolfe, Faith Giavaras, Susan Thorstensem, Jayce Fetro, Elaine Baxendale, and guards – Carole Beauchamp, Cheryl Bonsignor, Jacqueline Oaks and Judy Stone. An ounce of skill and a dash of speed were added to the blend. Then a ball was tossed in. The entire combination was seasoned with cooperation and coordination sprinkled with lots of spirit. The final result was an enjoyable and enriching season.



### GIRLS' BASKETBALL SCHEDULE

December 31	Chelmsford	.....	Westford	February 2	Chelmsford	.....	Methuen
January 12	Chelmsford	.....	Burlington	February 5	Chelmsford	.....	Burlington
January 19	Chelmsford	.....	Tewksbury	February 9	Chelmsford	.....	Dracut
January 22	Chelmsford	.....	No. Andover	February 12	Chelmsford	.....	Tewksbury
January 26	Chelmsford	.....	Billerica	February 16	Chelmsford	.....	No. Andover
January 29	Chelmsford	.....	Wilmington	February 19	Chelmsford	.....	Billerica





## baseball

Under the direction of Coaches David McPhelim and Peter Melchiano, the 1964 Chelmsford High School Baseball Team completed another fine season. Winning or losing, Captain Henry Desmarais and the C.H.S. nine played in the upstanding Chelmsford tradition.

Returning for the 1965 season will be Arnie Holtberg, Dick Caster, Ken Starrett, Jon Whitworth, Jim Norwood, and Jim Grant.

Their nucleus, plus a promising crop of rookies, should add up to a top-notch team and championship contender.

## girls' softball team



The season of '64 brought a new first for our Chelmsford Softball team—an undefeated record in the newly organized Lowell Suburban Softball League. These impressive victories were the result of a lot of hard work on the part of co-captains Nancy Phillips, a pitcher and outfielder, and Gerry Palmer, an outfielder, and their teammates: Joyce Fetro, 1st; Lillian Maselli, 1st; Judy Frediani, 2nd; Mary Halbert, 3rd; JoAnne Loiselle, 3rd; Joan Crane, short stop; Barbara Dixon, pitcher; Linda Marchand, Donna Gray, Rose Mary Fennell, all pitchers; Ronnie McHugh, Debbie Hordan, Barbara Loiselle, Cheryl Bonsignor, outfielders; and Carol Enis and Linda Sousa, catchers.

The games were also spiced with bits of unforgettable fun—Carol Enis' dismay at being forever covered with dust as a result of her crouching position as catcher, of the famed flying leaps of Cheryl Bonsignor—usually ending in a tumble, or Mary Halbert's deftness at catching balls with her mouth (or so it appeared); or, how about the thunderstorm that led to a mad scramble for the buses in the middle of a game?!!

We could not have been successful without the help of our coach, Mrs. Nancy Edwardsen, to whom we owe our special thanks. Yvette Lemire should be commended for her fine job as the loyal manager. We wish the team of '65 as bright a season!

April 30, 1964 ..... Chelmsford 16, Andover 9\*  
 May 5, 1964 ..... Chelmsford 24, Andover 22\*  
 May 7, 1964 ..... Chelmsford 20, Burlington 6  
 May 12, 1964 ..... Chelmsford 15, Billerica 8  
 May 15, 1964 ..... Chelmsford 18, Methuen 15  
 May 18, 1964 ..... Chelmsford 20, Acton 13

May 19, 1964 ..... Chelmsford 18, Wilmington 5  
 May 21, 1964 ..... Chelmsford 18, Tewksbury 10  
 May 26, 1964 ..... Chelmsford 21, Dracut 5  
 May 29, 1964 ..... Chelmsford 10, Billerica 13\*  
 June 1, 1964 ..... Chelmsford 12, Acton 14\*

\*non-league games.



## track

"I want to compliment and congratulate . . ." Once again, Coach Ed Quinn's trackmen have triumphed. John Casey may have broken our school high jump record, Phil Ralowicz may have topped the freshman mile, or the relay team may have finished second in the state relays at Belmont.

The C.H.S. track team as a unit is highly commendable, as it won the Lowell Suburban Championship for the fourth consecutive year.

Leading the Lions this year are Co-captains Chuck Cormier and Barry Popolizio. Seniors who have been excellent performers and mainstays of the team are Frank Cleary, Stew Bell, Bob Loiselle, and the "Mighty Mite" Bob Spataro.

In winter track, the team placed second in the Colonial Track League, under Captain Frank Cleary.

The seniors lead their teammates in expressing appreciation to Coach Quinn for his superb guidance in their winter and spring activities.



# hockey



Chelmsford now has the fastest sport in the world--hockey. Although it is a new sport to us, hockey has aroused great interest, and a tough competition developed on the first team.

Up to February vacation, Chelmsford has played only one team which has comparable training and skating time. This was Burlington which the Lions tied once and defeated once. In all their other contests the odds were against them, but they showed a will to win even when they were down.

The team consists of only four seniors with the balance underclassmen; most of them had never played organized hockey before. Under the capable guidance of Coach Peter Melchiano, they have been trained into a well-organized team which can carry the puck, pass it, and play position hockey well.

Our team will lose only Mike Medin, Paul McNally, and Phil Harkins by graduation. With the number of returning players and the spirit which has already been shown, next year's team is on the road to success.



## HOCKEY SCHEDULE

January 2	Chelmsford 3	..... Ipswich 6
January 6	Chelmsford 2	..... Burlington 2
January 9	Chelmsford 0	..... Masconomet 6
January 13	Chelmsford 0	..... Nashua 9
January 16	Chelmsford 3	..... Wilmington 4
January 20	Chelmsford 3	..... Billerica 5
January 24	Chelmsford 1	..... Ipswich 3
January 27	Chelmsford 2	..... Burlington 1
January 30	Chelmsford 2	..... Masconomet 8
February 6	Chelmsford 2	..... Wilmington 7
February 10	Chelmsford 4	..... Billerica 6
February 11	Chelmsford 2	..... Nashua 5
February 13	Chelmsford 1	..... Ipswich 7
February 17	Chelmsford 3	..... Burlington 0
February 20	Chelmsford	..... Masconomet
February 27	Chelmsford	..... Wilmington
March 3	Chelmsford	..... Billerica



## golf

Golf is a relatively new activity at Chelmsford High School. For the past two years, under the leadership of Mr. John Conrad, Jr., and Mr. John McLaughlan, the golf team has enjoyed many successes. Although there was no league, our golfers, headed by Kenneth Hughes, played such schools as Concord-Carlisle, Nashua, Lowell, Maynard, and Keith Academy. Arthur Miller represented C. H. S. in the Massachusetts Interscholastic Golf Tournament and established a reputable position for Chelmsford among schoolboy golfers.

Last year an intramural golf program was instituted for both boys and girls, and has been continued this year. This program consists of instruction in golf skills twice a week by Larry Martin, a professional at Thunderbird Golf Course.

As a result of our excellent coaches and our enthusiastic, hard-working golfers, more trophies should be arriving for championship performance on the fairways.





## wrestling team

Starting from "scratch" is the hardest way to do things, but that is what Chelmsford's first grapplers have had to do. At the beginning of the season these pioneer matmen were untrained and out of shape, but under the capable supervision of Coach Sullivan they have become well-trained, well-coordinated, winning wrestlers.

Bob Spataro, 110 lb. class; Randy Jennings, 115 lb. class; Rich Fournier, 121 lb. class; Joe Wedon, 127 lb. class; Dave Belida, 133 lb. class; Gary Randall, 138 lb. class; Harry Megens, 147 lb. class; Jim Younk, 157 lb. class; John Gregory, 167 lb. class; Steve Chadwick, 177 lb. class; and Danny Gleason, unlimited weight class, have worked hard to gain their positions as starters, but they have been challenged regularly by Dave Phoenix, Kurt Powers, Don Barley, Bob McEnaney, Phil Jones, Paul Monette, Joel Wilson, Mike Rooney, Starr Center, and Steve Thunnel.

Randy Jennings, Joe Weldon, Harry Megens, Jim Younk, Gary Randall, and Danny Gleason have turned in successful performances this year and will be the backbone of next year's team.

This year's team, which has instilled an interest in wrestling in the students and people of Chelmsford, is a foundation on which many championship teams will be built to carry Chelmsford's colors to victory.



## weightlifting

"You only gain from something, what you put into it," is an apt slogan for body builders. Those who participate in this activity must be willing to put effort and concentration into achieving their goal—to develop strong, healthy bodies. Many participants in other sports, lift weights in order to keep in shape.

Under the capable guidance of Coach David Kerry, these athletes exercise three times a week and are on their way to excellence in physical culture.

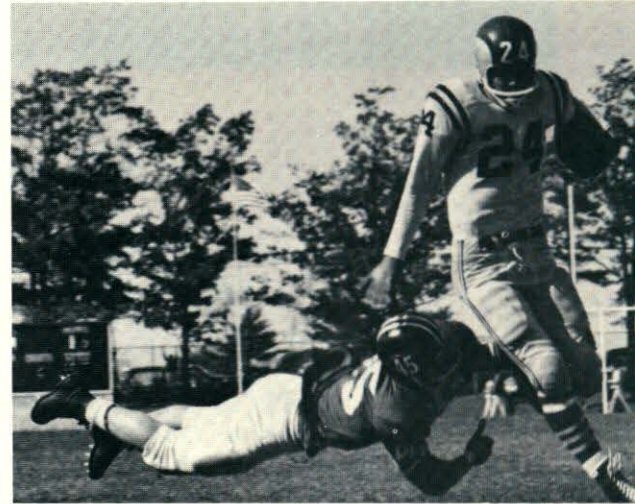



# class humor

Karen Alcott - *The "I Will Have Silence" Award*  
Robert Anderson - *Loquacious Award*  
William Anderson - *The Ralph Merriman Award for Perfect Attendance*  
Stevan Arnold - *Most Fastidious Gourmet Award*  
Gloria Bacon - *Manager of the Year Award*  
Keith Ballweg - *Tom Thumb Award for the tallest midget of the year*  
Christine Baron - *Better Business Award*  
Willard Basner - *The M.I.T. "Mr. Machine" Award for infallibility*  
Janet Batts - *The Community Opticians Award for having 20/20 vision* *The BIG Letters*  
Paul Batts - *The James Grant Award for candid shots*  
Elaine Baxendale - *Emily Post Award for perfect etiquette*  
Janice Beaulieu - *The Red Skelton "Always Keep Laughing" Award*  
Robert Beaulieu - *Bungling Bundler Award*  
Erneen Beckwith - *The "County Jubilee" Award*  
Charlotte Beers - *Mailman Award for walking through rain, sleet and snow*  
Phyllis Belida - *Cue-Chalk Award*  
Stewart Bell - *Kirk Lamb Award for perseverance at track practice*  
Gary Belt - *Ozark Award for appearance*  
Gail Bennett - *The "Strong-Will" Award for remaining slim while working at the Tasty-Pastry*  
Judith Benoit - *Enrico Caruso Award for Hair Beauty*  
Susan Berry - *"What? Me Worry?" Award*  
Donald Berubee - *Pleasing Mrs. Carpenter Award*  
John Bettencourt - *Buried Speedometer Award*  
Diane Biederbeck - *The Dorothy Kilgallen Award for Knowing the Mostest About Everybody*  
Karen Blanchard - *Snow Bunny Award for Distinctive Styling on the Slopes*  
Joan Bomengen - *Pleasant Greeting Award*  
Laureen Bracci - *Boisterous Laughing Award*  
Rita Brady - *Denny Phillips Award*  
Edith Bragdon - *The Sir Lawrence Olivier Award for Most Shakespeare Memorized in One Year*  
William Bridgeford - *Maynard G. Krebs Award for Moldy Sweatshirts*  
Theodore Broman - *"The Unstoppable Laugh Award"*  
Sandra Brouillette - *The R.D.B. Physics Award*  
David Brow - *Boston Arts Festival "Folklook" Award*  
Elaine Brown - *The I Hate Homeroom Award*  
Melanie Brown - *The Harvard Award for "Deeper People"*  
Michael Burke - *Burry's Scooter Pie Award*  
Thomas Burke - *The Ed Sullivan Award for Effective Use of a Personality*  
Vernon Burton - *Daniel Boone Squirrel Shooting Award*  
Carol Cabana - *St. Joseph's Mascot Award*  
Miriam Cahill - *Mr. Simonian's Assistant Award*  
Dawn Cameron - *Guidance Girl Award*  
Kenneth Campanella - *National Marksmanship Award*  
Cynthia Capuano - *Ironing Award for taking care of Baby's shirts*  
Gail Carney - *Honor Study Hall Award*  
John Caron - *Best Car Of The Month Award*  
Marsha Carpenter - *Hertz U-Drive-It Award*  
Virginia Carroll - *Delinquent Daredevil Award*  
John Casey - *Kangaroo Award*  
Barbara Cassidy - *Most Soft-Spoken Award*  
Paulette Cassidy - *The 1965 Skating Award*  
Starr Center - *The Ben Franklin Award*  
Stephen Chadwick - *Right Guard Award for Sweating at Football*  
Pamela Chancey - *Long Suffering Typist Award*  
Nancy Charpentier - *Ballerina Award*  
Claire Chase - *Compact Award*  
Kathleen Chew - *Swinging Party Award*  
Franklin Chriseo - *Visiting Miss Cook Award*  
Charles Clancy - *Jonathan Winters Award for Facial Expressions*  
Carol Lee Clark - *Blue-eyed Sparkle Award*  
Harry W. Clarke - *The Daisy Award for Keeping His Hair Rifle Clean*  
Frank Cleary - *Fastest Corridor Walker Award*  
Christopher Clifford - *Elvis Presley Award*  
Letha Clough - *Lady Clairol Award*  
Patricia Coates - *RCA Award for Constant Talking*  
Gerald Cole - *"Kitty" Award*  
Kathleen Collins - *"He's a Man" Award*  
Irene Cooke - *Florence Nightingale Award*  
Richard Cooke - *Short End Award*  
Carole Cormier - *Tinkerbell Award for Pixieness*  
Charles Cormier - *The Math Award*  
John Courtney - *Aqua Velva Award*  
Deborah Cowan - *"Come on you, guys, THINK!" Award*  
George Cowgill - *Keep Your Car On The Road Award*  
Judith Crane - *The Ski-Jump Nose Award*  
Maureen Cronin - *The Smart Cookie Award*  
John Cryan - *The Hot-Rod Award*  
Richard Cummings - *Dracut Ring Award*  
Gail Cunningham - *The Grace Kelly Award for Refined Manners*  
Lance Cunningham - *Brillcream Award*  
Patricia Cunningham - *Cunningham Homeroom Family Award*  
Robert Cunningham - *Father Buckley's Star Student Award*  
Marcia Curren - *Trailing Tresses Award*  
Timothy Cusick - *The Educated-Thumb Award for Most Free Rides*  
Andrew Dabilis - *The Team 4-B Award for Lab-Typing Excellence*

# class humor

Frances Daley - *Wheat Germ Award*  
Sheila Daneau - *Commodore Queen Award*  
Donald Davidson - *Will the Stilt Award*  
Mary DeAngelis - *"Chuck"ler Award*  
Natalie DeCosta - *Morning Conference Award*  
Loretta DeDera - *Party Pooper (?) Award*  
Ronald DeFreitas - *School Spirit Award*  
Nancy Delmore - *Coiffeuse of the Year Award*  
Ann Denton - *Do A Good Turn Daily Award*  
Ann DePalma - *Let's Be Friends Award*  
Mary Desmond - *Gymnast of the Year Award*  
Karen Dickinson - *Buster Brown Award for Colored Shoes*  
Linda Dirubbo - *Joe E. Brown Award*  
Mary Dodge - *Avis Rent-A-Car Award*  
Janice Domainque - *Quiet Charm Award*  
Daniel Donovan - *Howdy Doodly Award*  
Lee Donovan - *International Dickie Wearers Award*  
Stephen Doran - *Longest New Years Eve Award*  
Robert Draine - *Bump Hadley Track Award*  
Diane Ducharme - *Rapunzel Long Hair Award*  
Donna Ducharme - *Secretarial Efficiency Award*  
William Eaton - *Touch Football Award*  
Lawrence Eichel - *Milton Berle Corney Joke Award*  
Diane Eriksen - *Blushing Bride Award*  
Michael Fetro - *Chemistry Dropout Award*  
Gordon Fleming - *Better Posture Award*  
Ronald Fletcher - *Fine Arts Award*  
Colon Forbes - *Fastest Typist of '65 Award*  
David Freeman - *Foreign Relations Award*  
Dean French - *Sir Lancelot Award*  
John Gaffey - *Miss Booth's Honorary Treasurer Award*  
Gloria Gagnon - *Poised Personality Award*  
Harold Garrow - *Cabinet Making Award*  
Doris Caudette - *Shorthand Award*  
Judith Geoffroy - *Air Force Letter Writing Award*  
Robert Gilinson - *Barber's Association Award*  
Carl Gnospelius - *Teachers' Pet Award*  
Elizabeth Gobin - *Most Talkative Award*  
Elizabeth Goodwin - *Basketball attendance Award*  
Linda Greenwood - *Wrigley's Award*  
Linda Gregory - *Jean Harlow Award*  
Carole Guilmette - *"Morticia" Adams Award*  
Robert Haas - *Loafing in Pages Award*  
Doreene Hadley - *Soft Spoken Award*  
Steven Hadley - *Jolly Green Giant Award*  
Edward Hanson - *"Brownie" Award*  
Susan Hanson - *Gabby Award*  
Philip Harkins - *Puck-poking Award*  
William Harris - *Truck-Rattling Award*  
Claude Harvey - *Study Skipping Award*  
Stephanie Haven - *Bass Voice Award*  
John Hayes - *Alpine A Capella Award*  
Nancy Haynes - *Economic Student-of-the-year Award*  
Robert Hedlund - *Most-Lost Golf Balls Award*  
Brock Hedrick - *Mad Chemist Award*  
Brent Higginbotham - *Breck Hair Styling Award*  
Robert Hiruo - *Green Thumb Award*  
Charlotte Hogan - *Cutest Smile Award*  
Myles Hogan - *3-day Vacation Award*  
Gary Hopkinson - *Par for the Course Award*  
Judith Horton - *Hedda Hopper Award*  
Kenneth House - *"Mr. Machine" Award*  
David Howe - *Southpaw Award*  
Eloise Hughes - *Cleopatra Eyes Award*  
Charles Humphrey - *Better Bandsman Award*  
Pauline Husted - *Best Seamstress Award*  
Jeffrey Hutson - *Lord Fauntleroy Award*  
Helen Imbernino - *Lifesaver Eater's Award*  
Ruth Irvin - *The Pleasure-Boat Award*  
Joanne Jackson - *Determined Detention-getter Award*  
Allen Jacoby - *Prettiest Pair of Knees Award*  
William Jamros - *Most Acquired-Knowledge Award*  
David Johnson - *Billiards Award*  
Philip Jones - *Rex Trailer Award for Fine Apparel*  
Carolee Judge - *Hillbilly Award*  
Bruce Kale - *The Don Mayer Award*  
Dennis Kay - *Miss McCarthy Award for Questionable Attendance*  
Jacqueline Kelley - *Irish Potato Award*  
Beth Kennedy - *B. & M. Award for Her Travels to Boston*  
Rostron Kershaw - *Thom McCann Award*  
Kenneth Kleynen - *Corridor Companion Award*  
Grace Knight - *Gentle Voice Award*  
Karen Knox - *Hardy Award for Typing Excellence*

# class humor

Roger Krane - *Devoted Swain Award*  
Patricia LaBelle - *Politeness Award*  
Marguerite LaFrance - *The "Ding Dong" Award by Avon*  
Larry LaJoie - *The Dr. Dietmeier Award for Camera Attendance*  
Nancy LaJoie - *Blithe Spirit Award*  
Susan LaJoie - *The Most Bashful Girl Award*  
Robert LaPorte - *The "Rexall" Award*  
Brian Larsen - *Visual Aids Award*  
Donald Leedberg - *Modern Problems Award*  
Donna Leggee - *National Demerit Award*  
Catherine LeMasurier - *Animal Lovers Award*  
George LeMasurier - *M.H.O.B. Award*  
Dolores Lemire - *Woolworth's Peanut Pushing Award*  
Jane Lentz - *Little Old Lady Award*  
Walter LeRiche - *Heavyweight Wrestling Award*  
Carol Lindahl - *Popular Companion Award*  
Chester Littlefield - *Sue Thorstenson Award for Gabby Bellringers*  
William Littlefield - *Jimmy Quinn Award for Silence*  
Linda Logan - *Gentle Tones Award*  
Robert Loiselle - *Major Mudd Award*  
Alice Long - *Fact Finder in Physics Award*  
Ronald Long - *Hunchback of C.H.S. Award*  
Karen Lundstedt - *Linda Gregory Award for Companionship*  
Charlene MacMillan - *R. J. Reynolds Award for Camel Consumption*  
Don MacPhail - *The County Award for helping ladies in distress*  
Roger Manahan - *Mrs. Mills' Award for Best Library Helper*  
Ronald Manahan - *Class Evading Award*  
Russell Mann - *Sandy Nelson Award for "Let There Be Drums"*  
Jane Manning - *All-around Girl-of-the-Year Award*  
Lionel Marchand - *"Grease-Monkey" Award sponsored by the Hayes Oil Company*  
Betty Ann Marcouillier - *Turtle Typist Award*  
Janet Maselli - *Don Mayer's "Steady Award"*  
Gardner Mason - *"Magna Cum Laude Award" for Attentiveness in Physics*  
John Matthews - *Dizzy Driver Award*  
Cheryl Mauchan - *Martha Raye Award*  
David Mayer - *Best "Center" of the year award*  
Edward Mazur - *Chance-To-Be-President Award*  
James McAdams - *Rio Vista Award*  
Robert McAndrew - *Enis A-Band Honor Award*  
Sandra McCann - *"J.V." Award*  
Martin McCoy - *The Awkward Waiter Award*  
Maureen McCusker - *Writer's Cramp Award*  
Robert McDaris - *Most Acquired Muscles Award*  
James McEnaney - *Secret Lover Award*  
Patricia McGeown - *Cheerie Cherry Angel Award*  
Nancy McGillivray - *Happy Hobo Award*  
Geraldine McKenna - *Logical Mind Award*  
Janis McKittrick - *The Platinum Horseshoe Award for Excellence in Horsemanship*  
Alfred McMullen - *The Lead Fly Award for Superb Fly Casting*  
Paul McNally - *Jack Paar Award for Self-Control*  
Dorene McSheehy - *Driver Training Award for Excellent Use of the Brake*  
Michael Medin - *Hans Brinker Award for Staying on His Feet*  
Florence Megens - *Perfect L.T.I. Dance Attendance Award*  
Vernon Merrill - *Girl Watching Award for Bugging Eyeballs*  
Robert Milinazzo - *Michaelangelo Award*  
Karen Milligan - *Efficiency Table Award*  
Diane Mitchell - *Best-Dressed Award*  
Linda Molleur - *Right Change Award for Clerking Excellence*  
Paul Monette - *Road Runner Award for Superb Scooter Driving*  
Judith Moriarty - *Personality-Plus Award*  
Thomas Moriarty - *Good Citizenship Award for Keeping the State Police Employed*  
Haven Morrison - *Top Mechanics Award*  
Kathleen Moushegian - *"Crest Award" for the Brightest Smile in School*  
Helen Navonis - *Most exciting Newcomer Award*  
Bruce Neild - *Prince Charming Award*  
Cheryl Nelson - *"Shindig Award" for Different Dances*  
Richard Newcomb - *"Mobile Award" for High Octane Ratings*  
Thomas Nicodemus - *Pink Panther Award for Best Colored Car in Town*  
Sheila Normile - *"Farms II Award" Sponsored by the "In-Crowd"*  
Harleen Nutter - *Happy "Honda" Award*  
Margaret Oakes - *Revlon's "Blush On" Award*  
Daniel O'Leary - *"The Boris Karloff Award" for his nickname*  
Wendy Oliver - *Registrar McLaughlin Award for Better Driving*  
Edward O'Neil - *The Rembrandt Award for Artistic Talent*  
Florence Osebold - *Dean Burch Award for Conservative Outlooks*  
Thomas O'Shaughnessy - *Best Buddy Award*  
Sandra Paasche - *Bugs Bunny Award for Nose-Wrinkling*  
Sandra Page - *"Coolest Move Against 'The Regime' Award"*  
Susan Page - *The Hedda Hopper Award for Most Parties Thrown In One Year*  
Jacqueline Parker - *Gone South Award*  
Martha Partridge - *The "Pear Tree" Award*  
Patricia Pearson - *Vanderbilt Award for Ladylikeness*  
Richard Perham - *The Regis Philbin Award for Night Life*  
Martha Phair - *Chauffeur of the Year Award*

# class humor

Adrih Pihl - Jennings-Bessom Friendly Award  
Joan Pilat - The "Gorgo" Award for perfect Lane Attendance  
Karen Pontefract - "Noisemaker" Award  
Barry Popolizio - Director of the Year Award  
Judith Porter - The Most Efficient Biologist Award  
Chester Prescka - Ski Bum Award  
Patricia Price - Moosehunter's Award  
James Quinn - Cassius Clay Memorial Award  
Leo Ralowicz - Jackie Gleason Award for Jocsity  
Donald Randall - Great White Hunter Award  
Maureen Rassias - "Born Blonde" Award  
Keith Ready - The Old Pro Award for Excellence in Wrestling Semi  
Donna Reed - Gracie Allen Award for Minding Her Own Business  
Beverly Reid - The Giggle Champ Award  
Daniel Reid - Corn Huskier Award  
Dorothea Reilly - Whoopie Seat Award  
Karen Ricard - Safe Driver Award  
Rose Marie Richard - Earring Award  
David Ridlon - Soda Jerk of the Year Award  
Judith Roark - Freckles Award  
Daniel Russon - "Brute, Brute, Why Must You Act This Way" Award  
John Ryan - Solitary Bus Rider Award  
Alfred Schommer - Big Feet Award  
Joseph Schults - Vic Tanny Award  
Raymond Secor - Mad Driver's Award  
William Sidebottom - Ringo II Award  
Stephen Sides - "Mad Scientist" Award  
Robert Siebert - Best Car Mechanics Award  
Rebecca Sigall - Most Diversified Interests Award  
Susan Sils - Camper of the Year Award  
Donna Silva - Silent Student Award  
Linda Skaling - Beautician's Award  
Patricia Slater - Speed Typist Award  
Dorothy Smith - Absentee Award  
Paula Smith - The Willing Errand Girl Award  
Robert Smith - Ham Fadio Operator's Award  
Roger Smith - Ribbon In His Hat Award  
Richard Snow - Speedshifter's Award  
Catherine Sousa - Gum Chewer's Award  
Manuel Sousa - Daydreamer's Award  
Robert Spataro - Fireball Roberts Award  
Jesse Spurrway - Champion Gym Leader Award  
Kenneth Starratt - Big Cheese Award  
Carol Strobel - Mr. Klesaris' Award for forgetting the Clutch  
Diana Strobl - Golden Chopsticks Award  
Mary Gail Sullivan - Multi-colored Hair Award  
Patricia Sullivan - Lowell Beautician's Award for Neat Hair  
Daniel Sundquist - Florida Orange Award for High Vitamin C Content  
Laura Swenson - John Gnaggy Award for doodling  
Stevann Swimm - Golden Baton Award for Twirling Excellence  
Linda Taylor - Jolly Jeep Award  
Michelle Tetreault - The "Leave-Her-Along-If-You-Want-Your-Hair-Cut-Decent" Award  
Suzanne Tevlin - True Friendship Award  
William Thayer - The "Advanced Honor Band" Award for French Horn Excellence  
Phyllis Therrian - Waiting for "Someone" in the corridor Award  
Linda Thompson - Fewest Freckles Award  
Richard Thompson - The Lionhearted Award for Chivalrous Performance  
Hans Tolstrup - Hans Christian Anderson Storytelling Award  
Deborah Tousignant - Driver Training At Last Award  
Franc Trainor - Mr. MacLaughlin Chatterbox Award  
Gail Tsaffaras - Don Kent Grizzling Award for Weather Forecasting  
Janice Tucker - Most Loyal To Another Town Award  
Nancy Upton - "Really, Mrs. Edwardson, I Took A Shower" Award  
Mary Vaillancourt - John Pastore Award  
Carol Villers - Rah, Rah, Team, Yea! Award  
Rosemary Wade - Quiet Manner Award  
Jerome Wagner - Late Arrival Award  
Patricia Walker - Homeroom Show Award  
Daniel Walsh - Mr. Payne's Model Student Award  
Jacqueline Walsh - The Howard Johnson's Award for Faithful Patronage  
Sally Walters - Horseback Riding Award  
Michael Ward - "Alpine 9 Ball Award"  
Ruth Webber - The Rodgers and Hammerstein "Honey Bun" Award  
Carol Webster - The Bell Telephone Award  
Gail Whitney - Most Helpful Typist Award  
Jon Whitworth - Best Churchgoer Award  
Angus Wilkes - The Joey Chittwood Award for Stunt Driving  
Bonnie Wilson - C.H.S.'s Best Laughter Award  
Glenn Wilson - Atlas, Man of the Year, Award  
Donna Woessner - Good Ear for Music Award  
Linda Wojtkiewicz - Fastest Shorthand Writer Award  
Robert Worthley - The "Wrong Way Corrigan" Award  
Robert Zaher - Car Lover of the Year Award



CHELMSFORD'S  
WINNING TRADITION  
WILL NOT BE ENTRUSTED  
TO THE WEAK!



THE STUDENT 1912

BOY OF THE WEEK

GIRL OF THE WEEK

DAVE FREEMAN  
FOOTBALL CAPT  
SEN. DANCE  
HOMEROOM  
REP  
YEARBOOK '65"

MAUREEN CRONIN  
STUDENT COUNCIL  
TWIRLERS CAPT  
SR. BANQUET  
COMMITTEE  
'65"

COLLEGE PLACEMENT '65

SCOLARSHIPS

6

10

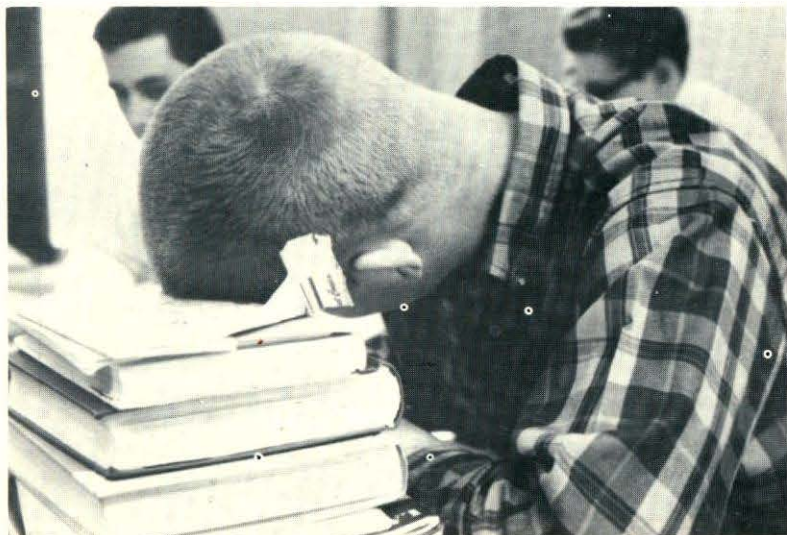

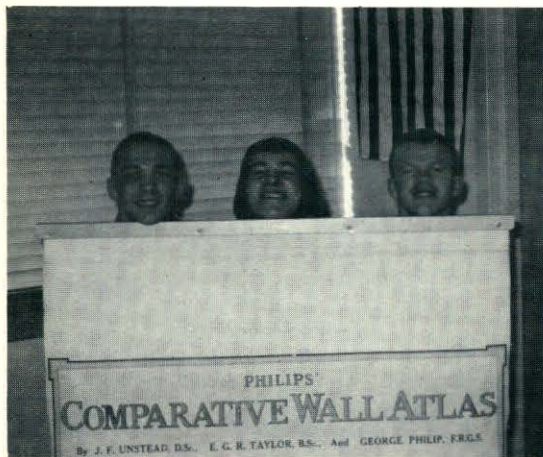
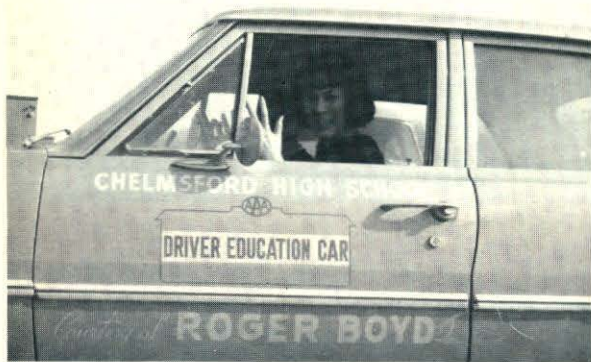

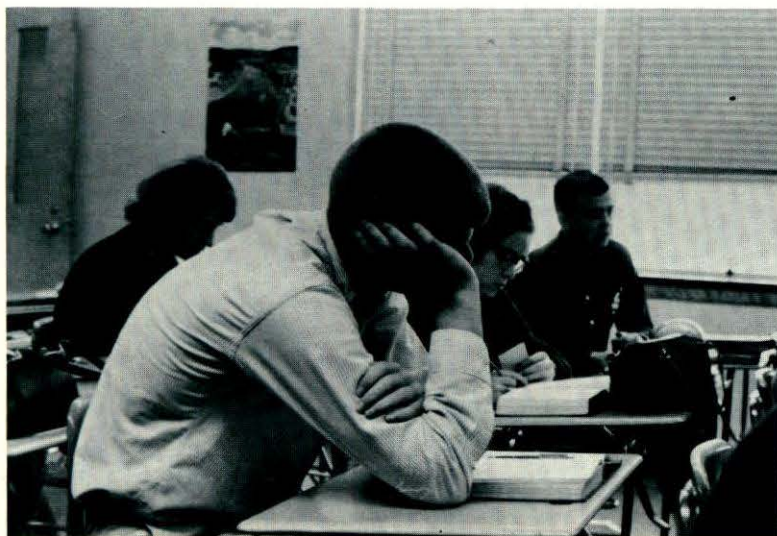
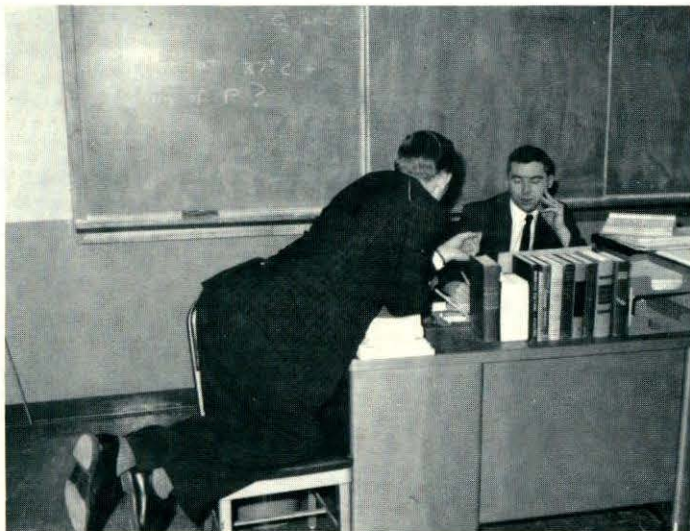

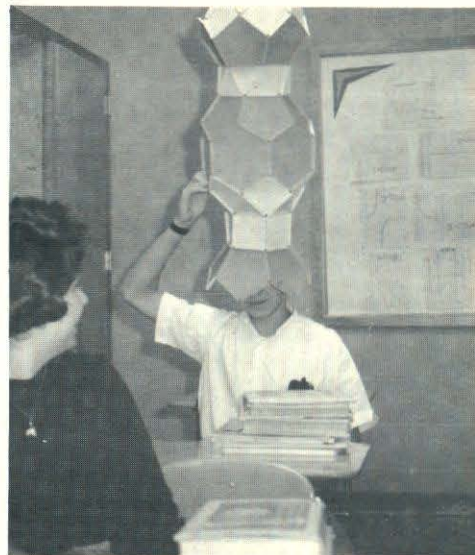



School Secretaries



President of Clubs



Senior Home Room Representative



Junior Home Room Representative



Sophomore Home Room Representative



Girls Leaders



Boys Leaders

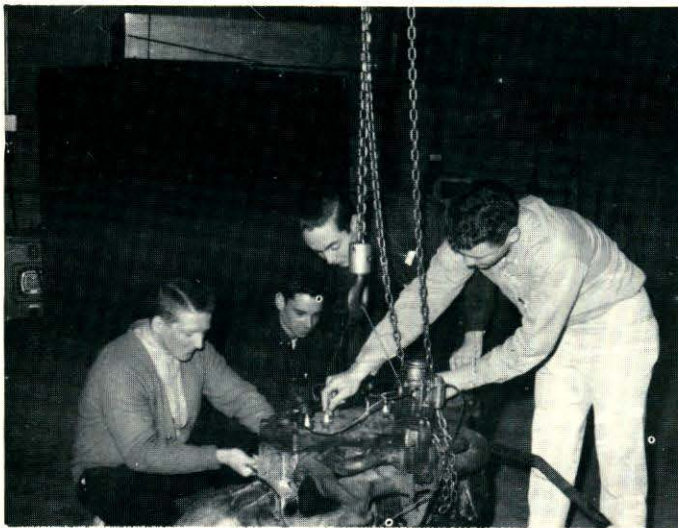







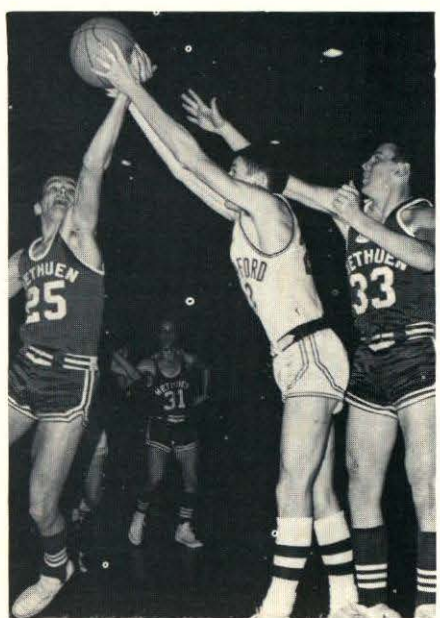
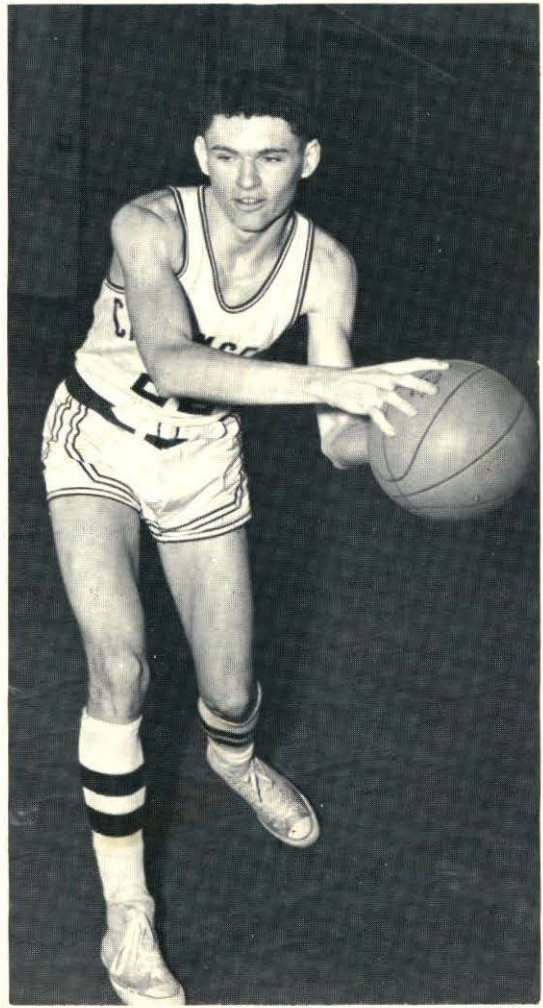
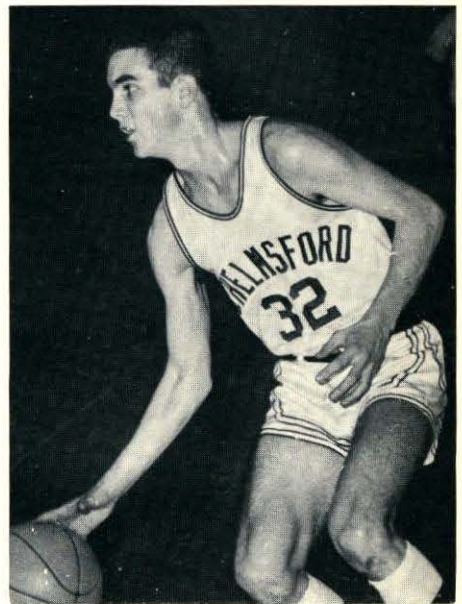
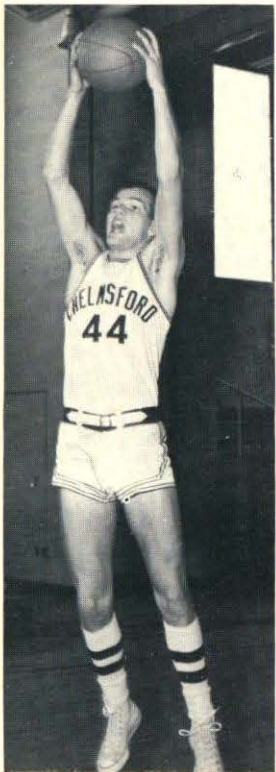

## 1965 CLASS ODE

Chelmsford High, we honor thee today,  
As others in the years ahead will do.  
We look back on the fruitful years gone by  
And give our everlasting thanks to you.

For leading us to deeper streams of thought,  
For showing us the way to high ideals,  
For adding to knowledge of the past,  
We're thankful for the truths our school reveals.

Through experience we've grown mature,  
Setting goals we shall attain.  
Our youthful spirit will endure  
And our friendships long remain.

We'll search to find a peaceful way of life,  
With understanding mankind as our theme.  
Forever keeping this idea in mind,  
We'll strive to be, rather than to seem.

Always first out  
of the parking  
lot



OUR yearbook  
photographer



I haven't had so much fun since the third grade!



All I wanted was a bandaid.

