

64

ION





WAITING(?) FOR THE BUS



TROMP
TROMP

STOMP
TROMP
TRAMP



GOIN' TO LUNCH

TECH

ANOTHER SUCCESSFUL
EXPERIMENT



TECH

TECH



The Class of 1964

Proudly Presents

THE LION

Chelmsford High School



We have completed, in our estimation, a book that will bring a warmth to all of our hearts when someday we need the encouragement of past accomplishments. We trust that in this treasured volume of achievements and memories we shall find confidence in the future, for the deeds that will one day write another chapter in the Book of the World.

dedication

THE CLASS OF 1964
DEDICATES
THE LION
TO



MISS F. CHRISTINE BOOTH

Whose complete devotion to her task,
Whose unsurpassed knowledge of her subject,
Whose dignified direction in the classroom,
Whose inspired leadership of The National Honor Society,
Whose integrity of mind and spirit,
Have made a vital impact on The Class of 1964
and Chelmsford High School.

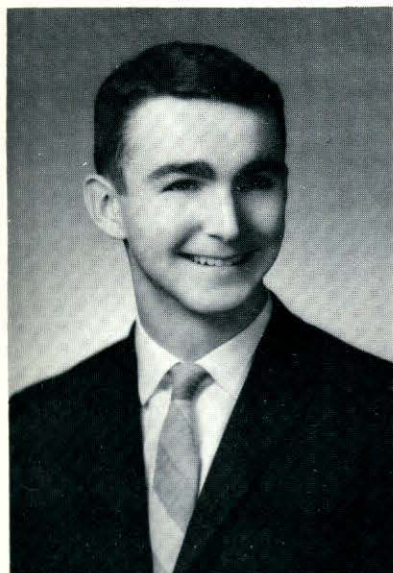

Editor-in-chief — Peter McHugh

editorial

As we, the youth of America, make ready to take up the reins of the world's destiny, we vow that by our deeds we shall be known. The eyes of all our elders are now upon us in watchful anticipation of the fruition of their labors. Much work and training has been expended by many selfless people to develop to the uttermost our minds and bodies. In us they see the future of a better world through our intelligent application of our knowledge and wisdom. In us they see the realization of those ideas and goals which they have failed to accomplish. We must fulfill the trust and confidence that our parents, teachers, and friends have placed in us. The task before us demands that we continually strive to utilize every talent possible—our experiences, our education, our latent capabilities—in the best service of our fellow man.

Let our deeds express only the highest moral aspirations in all our future endeavors.

Let our deeds exemplify honest striving for individual success as preparation for greater triumphs.

Let our deeds illustrate the virtues of life—love, sacrifice, service, integrity—qualities which will lead us to participate in the building of a better world.

To those who sometimes fear that they do not understand us, and to all others who question our sincerity, we say:

“NOSCITATE NOS ACTIS—
By our deeds you shall know us.”

appreciation



Miss Elizabeth F. Lunt



Mr. Robert A. Dube

- A – Activity in our behalf
- D – Devotion to our cause
- V – Vitality in our class procedures
- I – Interest in our individual development
- S – Service in our school projects
- E – Earnestness in response to our ideas
- R – Regard for our growth
- S – Sincerity in all they do.



administration

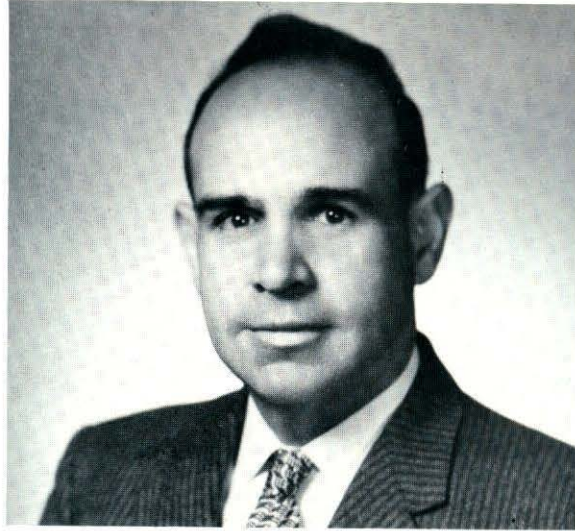

DR. THOMAS L. RIVARD
Superintendent of Schools

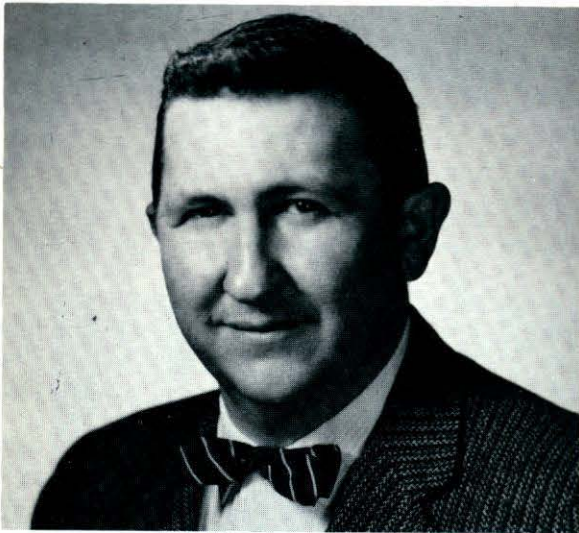

FREDERICK G. BARDSLEY
Administrative Assistant to
Supt. of Schools



DR. EDWARD E. KELLEHER
Administrative Assistant to
Supt. of Schools



L. to R.: Mr. Thawley, Miss McCarthy, Mr. Conrad, Dr. Kelleher, Dr. Deitmier, Mr. Eck.



JOHN T. CONRAD
Principal



C. EDITH McCARTHY
Vice-Principal



Front left to right: Donald A. Hankinson, Guidance; Charlotte S. Carriel, English; Marjorie B. Scoboria, Mathematics; John J. Dunigan, Social Studies. Rear left to right: Heads of Department Donald E. Boucher, Foreign Language; Carlton B. Plummer, Co-ordinator of Art; George J. Betses, Business; John LeClere, Industrial Arts; George Simonian, Science.



GUIDANCE— Donald A. Hankinson, Department Head.
Mrs. Mildred Williams, Secretary.



ENGLISH—L. to R.: Miss Elizabeth F. Lunt; Miss Brina Shnider; Mrs. Charlotte Carriel, Department Head; Mr. Frederick J. Donovan; Miss Martha F. Kinneen. Rear L. to R.: Miss Nona M. Redding, Miss Janet A. Cook, Mrs. Joyce Carpenter, Mr. Edward D. Carpenter, Jr., Mr. T. P. Elliott-Smith, Mr. Malcolm C. Hamilton, Mrs. Helen Poland, Mrs. Nancy Backman, Mrs. Helen B. Mills.



SCIENCE—Front L. to R.: Mrs. Annette Liljegren; Mr. George Simonian, Department Head; Mrs. Phyllis Lipman. Rear L. to R.: Mr. William Russell, Mr. Richard Beaulieu, Mr. Paul W. Murphy, Mr. Robert Conneaney, Mr. Donald McComb, Mr. John Drinkwater.

MATH—L. to R.: Mr. John W. Sargent; Miss Kathleen O'Neil; Mr. John MacDougall; Mr. Joseph P. Nolan; Miss Marjorie Scoboria, Department Head; Mr. Leo F. King; Mrs. Marilyn Carey; Mr. Paul Winter.



FOREIGN LANGUAGE—Front L. to R.: Miss Nancy C. Dean; Mr. Donald E. Boucher, Department Head; Miss Theresa M. Pelletier. Rear L. to P.: Miss Mary Habosian, Miss R. Christine Booth, Mr. Robert A. Dube, Mrs. Judith Coyle.

SOCIAL STUDIES—Front L. to R.: Miss Kathleen Nelligan; Mr. John J. Dunigan, Department Head; Mr. David R. McPhelim. Rear L. to R.: Mr. John MacLaughlin, Mr. Edward Quinn, Mr. John T. Allen, Mr. Paul Hoar, Mr. George Scott.





BUSINESS—Front L. to R.: Miss Ernestine E. Maynard; Mr. George J. Betses, Department Head; Mrs. Shirley H. Hardy. Rear L. to R.: Miss Ruth Reynolds, Mr. Ernest Perry, Mrs. Dorothy K. Sexton.

HOUSEHOLD ARTS and INDUSTRIAL ARTS—Household Arts Front sitting: Mrs. Nancy Ovitt, Mrs. Gloria L. Bowles. Industrial Arts. Rear L. to R.: Mr. Robert C. Andrews; Mr. James W. Carroll; Mr. Robert S. Paine; Mr. Charles Vars; Mr. John D. LeClere, Department Head.



PHYSICAL EDUCATION—Sitting L. to R.: Mrs. Ute-Renate Bartels, Mrs. Nancy Edwardsen, Mr. Peter J. Sullivan. Standing L. to R.: Mr. Thomas W. Eck, coordinator, Mr. Henry P. McCarthy, Mr. George N. Klesaris.



MUSIC—L. to R.: Mr. Malcom Bessom, Mr. Donald Enis.



PRINCIPAL—L. to R.: Mr. John T. Conrad, Principal. Mrs. M. Eileen Hood, Secretary.



VICE PRINCIPAL— L. to R.: Mrs. Kathleen McMillan, Secretary, Miss C. Edith McCarthy, Vice Principal.



T.V. & AUDIO-VISUAL AIDS
Norman Locke Dr. Homer Deitmier



SCHOOL NURSE
Helen M. Jewett, R.N.

In Memorium . . .



BRUCE AHEARN
April 6, 1946 - November 11, 1962



DANIEL P. BERRY
May 25, 1945 - September 24, 1962

They have gone from us now,
These classmates, these friends.
We no longer know
The touch of their hands,
The sound of their voices,
The report of their deeds.
But in moments of quiet contemplation
They come to us again;
They ever linger in the depths of our
 hearts
As treasured associates at Chelmsford
 High School
And active members of the Class of 1964.



JOHN F. NAULT
January 18, 1946 - September 18, 1961

seniors



class

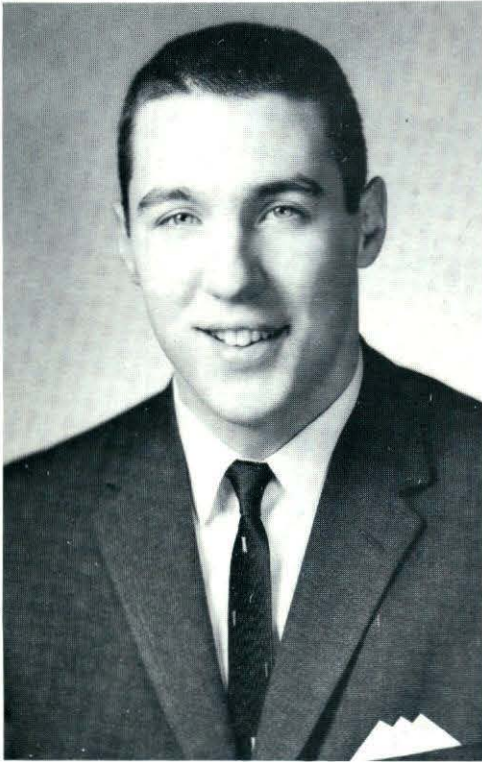

RICHARD FRANCIS MOLLOY
President

Class Officer, President 1, 4; Student Council 1, 2; Vice Pres. 3; State President 4; Basketball 2, 3, Captain 4; Track 3, 4; Basketball J.V. 1; Intramural Sports 3; Dramatic Club Treasurer 1; Booster Drive 1, 3, 4; Dance Committee 2, 3, 4; Home Room Representative 3; Banquet Committee 4; Football Announcer 3; Leader 4.

"Mr. President", class and State Student Council — long, lean, basketball champ — "Malaway", the lifesaver fan.



WAYNE JOSEPH PICARD
Vice-President

Class Officer, Vice Pres. 4; Baseball 3, 4; Baseball J.V. 1, 2; Football 4; Football J.V. 3; Intramural Sports 3, 4; Lamplighters 2; Weightlifting 2, 3, 4; Key Club 3, 4; Graduation and Reception Usher 3; Booster Drive 3, 4; A.A. Member 2; A.A. Representative 2; Prom Committee 4; Pep Club 2.

"Warp" — loves football and . . .
Pam — a Ford man — a chirper —
business career.

officers

JOAN MARY CRANE

Treasurer

Class Officer, Treasurer 3, 4; Basketball 2, 3, Co-captain 4; Basketball J.V. 1; Field Hockey 2, 3, 4; Intramural Sports 1, 2, 3, 4; Booster Drive 1, 2, 3, 4; A.A. Member 1, 2, 3, 4; Science Fair 4; Dance Committee 2, 3; Leader 4; Ski Club 3, 4; Softball 1, 2, 3; Banquet Committee 4. "Joanie" — vigorous "Chancellor of the Class Exchequer" — "Get that ball!" — a skier — genuinely popular.

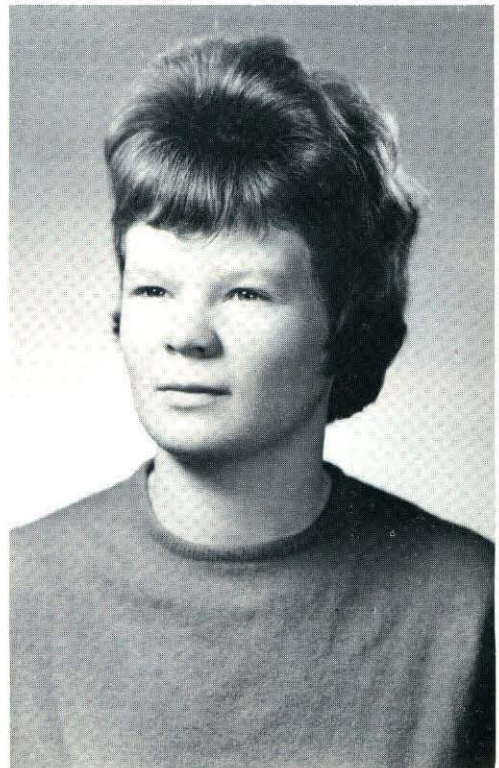

DIANE MacGILLIVRAY

Secretary

National Honor Society 3, Treasurer 4; Yearbook Staff 4; Class Officer, Secretary 3, 4; Cheerleader 3, 4; Field Hockey J.V. 2; Science Club 3, 4; Varsity Choir 2, 3, 4; Talent Show 2, 3, 4; Northeastern Music Festival 3; Science Fair 3, 4; Dance Committee 4; Speech Club 2, 3, 4; Madrigals 3, 4; Vocal Music Guild 3, 4. The *big* "D" of Chelmsford cheerleaders — a little package of exploding ideas, new ones daily — Bates '68.



"You ate the pass?"



ROSEMARIE ANDRADE

Dramatic Club 4; Science Club 4; Talent Show 4; Science Fair 4.
"Rosie" — a petite dynamo — waits impatiently for football games — a whiz at the sewing machine.



BARBARA VIOLA ARNOLD

Driver Education 3; Driver Training 4. BEDFORD HIGH SCHOOL Dramatic Club.
"Vi" — a lady-like young gal who came to us from Bedford — a future secretary of America.



SCOTT GREGORY ADAMS

Baseball J.V. 1; Varsity Choir 2, 3; Vocal Music Guild 3, 4; Directors Council 1, 2, 3, 4; Mardigals 3, 4; Debating Club, Vice President 2, 3; Talent Show 3, 4; Northeastern Music Festival 3, 4; A.A. Member 2, 3; Ode Committee 4; Musical 2, 3, 4; All District Choir 3, 4; All State 3; All State Choir 4.
"Man about School" — quiet, only when asleep — actor and singer — bundle-boy at Purity.



GRAYCE HELEN ATHERTON

Literary Club 4; A.A. Member 1, 2; Softball 1; Driver Education 4; Driver Training 4.
Her pet peeve, one way corridors — buzzes around with Betty B — Framingham next.



SUSAN JEAN ADAMS

Bowling 1; Pep Club 1.
"Sue" — visible, not audible — competent worker at Medical Associates — a dedicated businesswoman.



CAROL ANN AUGER

Office Girl 4; Booster Drive 1, 2; Color Committee 4.
Petite and peppy — happy-go-lucky — "Oh, those gym days!" — another businesswoman.



HANNELORE G. B. ANDRAE

National Honor Society 4; Student Council 4; Intramural Sports 4; Dramatic Club 4; Math Club 4; Debating Club 4; Talent Show 4; Band 4.
KULMBACH, GERMANY Student Council, Choir.
"Hannie" — comedienne — titillating sax-tooter — gay and charming visitor from abroad — friend never-to-be-forgotten.



DENNIS JOHN AUGER

A. A. Representative 1.
A library habituee — special affection for Loretta — smiling Purity slave.

MARIE ANNETTE DORIS AUGER

Office Girl 4; Bowling 3; Booster Drive 1; A. A. Representative 1; Softball 1.
"Cookie" — strolls the halls with Louie — brightens the registers at DeMoulas.



ELIZABETH ANNE BARNETT

Literary Club 4; Booster Drive 2, 3; A. A. Member 1, 2; Driver Education 4; Driver Training 4.
"Betty" — interests usually outside of school — an out-going, friendly person — most often found in Library or Business Wing.



ROBERT AVILA

A. A. Member.
"Bob" — last, but not least, in Home-room 207 — Is Parris Island your next goal?



DONNA LEE BATTS

OCKAWAMICK CENTRAL SCHOOL
Clavrack, New York
Student Council 1, 2, 3; Cheerleader 3, Co-Captain; Basketball 1, 2, 3; Field Hockey 1, 2, 3; Intramural Sports 1, 2, 3; Varsity Choir 1, 2, 3; Graduation and Reception Usher 3; Home Room Representative 2, 3. A prize packet from New York — a witty former cheerleader — "Geesum!"



CAROL ANN BACON

National Honor Society 3, 4; Yearbook Staff 4; Intramural Sports 2; Dramatic Club 2, 3, 4; Math Club 2, 4; Science Club 3, 4; Graduation and Reception Usher 3; Booster Drive 1, 2; Open House Usher 4; A. A. Member 1, 2, 3; Science Fair 4; Dance Committee 2, 3; Home Room Representative 3; National Honor Society Usher 2; A F S Volunteer 3.
Who gets B's? — fantastic wardrobe — chats with Cindy — Cornell-bound.

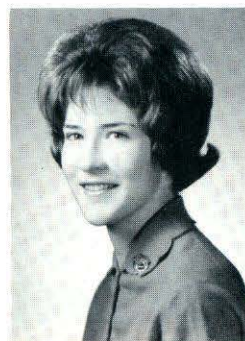

WILLIAM CHARLES BAUCH

"Bill" — mans a "cool" orange jeep — slightly girl shy — achieves in spite of himself.



ROBERT DAVIS BACON

Baseball 4; Weightlifting 4; Math Club 4; Debating Club 2; Talent Show 2.
"Bob" — escorts a "southern belle" — ski enthusiast — attentively listens to Mr. King.



I bet Mr. Simonian didn't start this way!



MARK HOLMES BAGSHAW

National Honor Society 3, 4; Cross Country 2; Intramural Sports 3, 4; Weightlifting 4; Bowling 2, 3, 4; Debating Club 1; Graduation and Reception Usher 3; A. A. Member 2; American Field Service 3.
Enthusiastic bowler — listens — watch that quiet type — physics favorite — college, his goal.

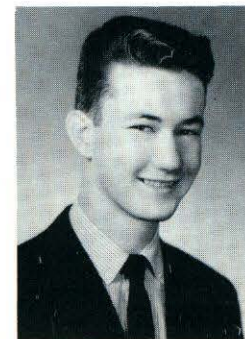



WARREN WILLIAM BEAUDETTE
Bowling 2.
Hi-Hat fan — expert on the “rolling”
skates — jolly disposition — Alex-
ander boy — Good Luck!



CYNTHIA JEANNE BICKFORD
Intramural Sports 1, 2; Literary Club 4;
Dramatic Club 2, 3; Booster Drive 2; A.
A. Member 1, 2, 3; Science Fair 4; Plan-
ning Committee 4; Dance Committee 4;
Home Room Representative 4; Pep Club 3.
“Cindy” — a diminutive charmer —
Did any one say, “Pete”? — collabor-
ates with Sue — a future teacher.



JUDITH MARY BEAULIEU
Intramural Sports 2; Dramatic Club 2, 3,
4; Booster Drive 4; A. A. Member 1;
Science Fair 4; Cap and Gown Committee
4; English Teachers Club 4.
“Judy” — scrupulous about her
appearance and her work — does not
waste time in idle chatter.



MARY BLECHARCZYK
Has the attributes of the secretary
she wants to be — cooperation, wil-
lingness, capability, skill, discretion.



ROBERT FRANK BELIDA
Dramatic Club 4; Math Club 4; Christmas
Pageant 3; Driver Education 3; Driver
Training 4.
“Bob” — skill as a writer — thought-
ful, not voluble — Success, Bob!

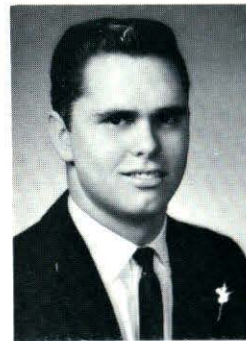

RICHARD JAMES BLOMGREN
Football J.V. 1, 2; Lamplighters 3; A. A.
Member 1, 2, 3, 4; Dance Committee 2,
3, 4; Home Room Representative 3, 4;
Banquet Committee 4.
“Dick” — pedals a hot “Chevy” —
where there’s Dick, there’s usually
Charlie.



LINDA THERESA BERLING
National Honor Society 3, 4; Office Girl 4;
Graduation and Reception Usher 3; Booster
Drive 2; Driver Education 3; Driver Train-
ing 3; Open House Usher 4.
MELROSE HIGH SCHOOL
Conscientious, capable worker — con-
fidante of Vi — Eyes for one only!
All happiness!



MARY ELLEN BERRY
Intramural Sports 1, 2, 3; Bowling 2;
Graduation and Reception Usher 3; Booster
Drive 1, 2; A. A. Member 1, 2, 3, 4; A.
A. Representative 1, 2.
Active C.Y.O. member — infectious
spirit of fun — attractive personality
— sports Henry’s ring.

I knew that bride would pay off!



JULIA ALICE BROMAN

Band 4.
WOODROFFE HIGH SCHOOL
Ottawa Ontario, Canada
Yearbook Staff 1; Band 1, 2, 3; I. S. C. F.
1, 2; Geography Club 1, 2, 3.
"Julie" — brainy but sweet blonde
— Canada's loss, Chelmsford's gain
— certain success.



ELEANOR RUTH BUTLER

Intramural Sports 1; Glee Club 1; A. A.
Member 1, 2, 3.
"Ellie" — gym buddy with Donna
H. — inveterate giggler — hummer
in Study Hall — a bright future.



DONNA LOUISE BURNDRETT

Sunshine in the morning — un-
expected giggler — bright-eyed, rosy-
cheeked, self-contained classmate.



WILLIAM LAWSON CAMPBELL

Weightlifting 2, 3; Bowling 4.
'Soupy' — Pete's partner — twinkle
and grin denote action; sometimes
mischievous, often meritorious.



JUDITH ANN BURT

Science Fair 4.
Curly black hair — always smiling —
who's the latest heart-throb? —
friendly disposition.



RAYMOND C. CASSIDY

"Hopalong" — Miss Lunt's door
guard — woodshop specialist —
example of Thoreau's "Two eyes, one
mouth."

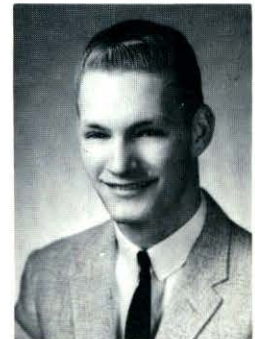

MAUREEN A. CHANDONNET

Science Club 3, 4; Talent Show 2; Science
Fair 3, 4; Color Committee 4.
NOTRE DAME ACADEMY
Glee Club; Sodality.
Glossy brown locks, merry brown eyes
— artistic aptitude — St. John's
alumna — a charming miss.



"Oh, hello, Dr. Rivard!"



CYNTHIA CHASE

National Honor Society 3, Secretary 4;
Class Officer Treasurer 2; Student Council
3, 4; Intramural Sports 2; Dramatic Club
3; Glee Club 1; Debating Club Secretary
1, 2; Graduation and Reception Usher 3;
Talent Show 2, 3; Open House Usher 4;
National Honor Society Usher 2; Chairman
of American Field Service Committee 4;
Yearbook Staff 4.
"Cindy" — gracious Youth Council
President — both beauty and brains
— combination produces success.



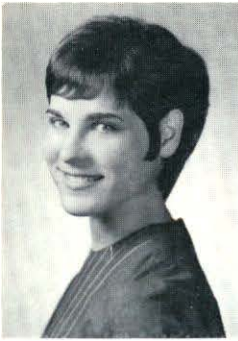

JULIANN CATHERINE CIARAVOLO
Literary Club 4; Dramatic Club 4; Math Club 4; National Honor Society 4.
LOWELL HIGH SCHOOL
Science Club 1; National Honor Society 3; Choir 4.
Sweetness and sophistication — “only five weeks, three days . . .” — capable journalist.



THOMAS JOHN COBERY
Basketball 3, 4; Basketball J.V. 1, 2; Baseball 3, 4; Baseball J.V. 1, 2; Football 2, 3, 4; Football J.V. 1; Weightlifting 2; Key Club 1, 2; Booster Drive 3, 4; Open House Usher 2; A. A. Member 1; A. A. Representative 1; Class Flower Committee 4; Leader Club 4.
“Cuddles” — militant independence — football star — sharp dresser — often looks North.



SALVATORE CHARLES CIULLA
Baseball 3; Basketball 4; French Club 3; Leader 4.
“Sal” — his engaging grin helps him — baseball enthusiast — Mrs. Poland's buddy.



JANET EVELYN COFFIN
Basketball 3, 4; Basketball J.V. 2; Field Hockey 3, 4 Co-captain; Field Hockey J.V. 2; Intramural Sports 2, 3; Booster Drive 1, 4; Band 1; Softball 1, 2; Leader Club 4.
“Jan” — one of Mrs. Ovitt's “cooks” — quick to answer — a “leader” in sports — basketball, hockey.



MARYRUTH CLARK
Class Officer, Secretary 2; Booster Drive 1, 2; A. A. Member 1, 2, 3; Science Fair 4; Dance Committee 2, 3, 4; Prom Committee 4; Softball 2.
Ardent worker for Class of '64 — Miss Clairol? — likes name Mike — enjoys X period conferences.



LINDA CONANT
Intramural Sports 3; Bowling 2; Dramatic Club 3; Photography Club 4; Booster Drive 3; Banquet Committee 4.
Bewitching twinkle, captivating smile — an off again, on again romance — a Yum Yum girl.



WILLIAM JOSEPH CLARK
Baseball 2, 4; Baseball J.V. 1; Lamplighters 1, 2.
Short and explosive — “Dynamite Bill” — but, Mrs. Poland! — a specialist in wood.



JOANNA E. CLAYTON
Glee Club 1, 2, 3; Talent Show 2; Northeastern Music Festival 3; Pep Club 2, 3.
“Jo” — sometimes sleeps late — sometimes just makes homeroom — fellow companion, Flo.

Now all we have to do is trip . . .

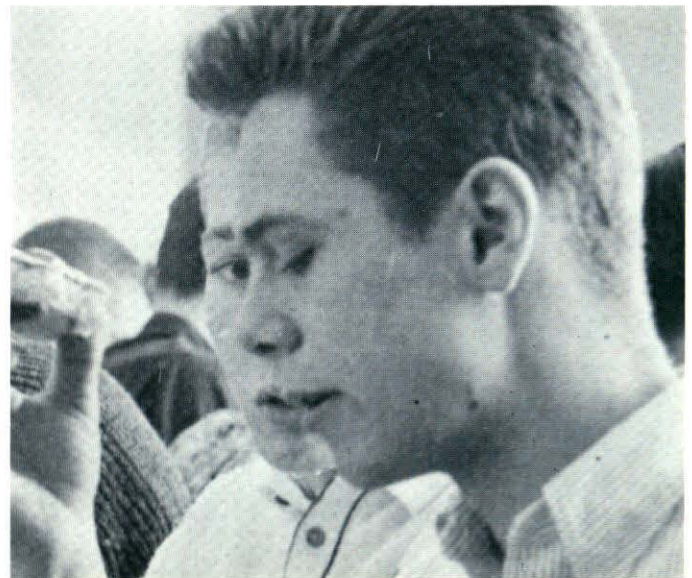



Those Beatles are into everything!

DAVID GEORGE CONRAD

Intramural Sports 2, 4; Bowling 1, 2; Math Club 4; Science Fair 4.
A golfer in the family tradition — a good-natured grin — conspires with Cooper.



DONNA MAE CONSTANTINE

Intramural Sports 1, 2; Dramatic Club 2, 3, 4; Booster Drive 3, 4; A. A. Member 1, 2, 3; Gift Committee 4.
One who works with a will — pleasant manner, understanding attitude, outgoing nature.



RICHARD ALBERT COOPER

Intramural Sports 2, 3.
"Coop" — flying legs — humor with a twist, anytime — drafting next?



DIANNE G. CORCORAN

Intramural Sports 3; Press Club 4; Booster Drive 1; A. A. Member 1, 2; Dance Committee 4; Pep Club 1, 2, 3; Driver Education 3; Driver Training 4; Talent Show 4; Fashion Show 1, 2.
Dainty and demure — meticulously groomed — chums with Sue — works in a nursing home.



ARTHUR COREY

Math Club 4.
"Art" — interests in Lowell — his, a blue '56 Ford — needs a daily invitation to Room 208.



PAMELA BETTE COREY

Field Hockey J.V. 1; Bowling 1; Intramural Sports 4; Dramatic Club 1; Glee Club 1; Booster Drive 1, 2; A. A. Member 1, 2; School Store 3; Driver Education 4; Driver Training 4.
"Pammy" — tall senior with a swinging gait — a capable businesswoman-to-be



ROBERT J. COSTELLO

"Bob" — T. V. assistant — listens much, says little — summers in Maine.

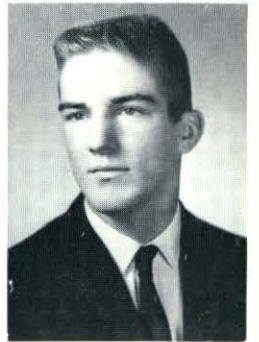

THOMAS FRANCIS CROWLEY

Basketball J.V. 1, 2; Key Club Treasurer 2; Open House Usher 2, 3; Finance Committee 4; Home Room Representative 3.
"Tom" — scooters and Boston — wakes up early each morn — dependable — off to St. A's.



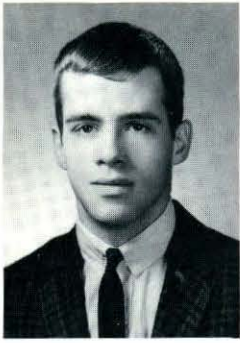

RICHARD PAUL CURLEY
Intramural Sports 2, 3, 4; Weightlifting 4.
"Dick" — loves English!! — dishpan
hands — walks frequently — a medical
technician.



JOAN DALY
Chelmsford's newest addition —
impeccable dresser — always laugh-
ing — never without her orange.



DONNA MARIE CURRAN
Cheerleaders 3, 4; Intramural Sports 1;
Dramatic Club 1; Glee Club 1, 2, 3;
Varsity Choir 3, 4; Booster Drive 1, 4;
Talent Show 1, 2; Northeastern Music
Festival 3; A. A. Member 1, 2; Pep Club
1, 2; Leader 4.
Happy-go-lucky cheerleader —
Dianne's friend and neighbor — a
shorthand enthusiast?



PAMELA JANE DAMON
Intramural Sports 1; Hearing Test Helper
3, 4; Literary Club 4; Dramatic Club 4;
Math Club 4; Booster Drive 1, 2; Talent
Show 2, 3, 4; A. A. Member 2, 3; Science
Fair 4; Pep Club 3; Science Club 4.
"Pam" — chic and charm — win-
ning smile — perpetual motion — a
Florence Nightingale-to-be.



MARION RITA CUTTER
National Honor Society 3, 4; Yearbook
Staff 4; Office Girl 4; Glee Club 1; Open
House Usher 4; Finance Committee 4;
P.T.A. Minstrel Show 1; Driver Education
4; Driver Training 4.
"Mally" — focus of Johnny's attention
— attendance card collector — "I'll
never make 60!"



SALLY ANN DeANGELIS
Student Council Treasurer 1; Field
Hockey 4; Field Hockey J. V. 2; Science
Club 4; A. A. Member 1, 2, 3; A. A. Re-
presentative 1, 2; Science Fair 4; Planning
Committee 4; Dance Committee 2, 3, 4;
Home Room Representative 3, 4; Leader
4; Ski Club 3, 4.
Tres petite senior — tres active class
representative — tres successful
hockey athlete player.

Just nineteen more points and I can play!



PETER ANDERSON DEMPSTER
Track 2, 3, 4; Cross Country 4; Football
J.V. 1; Weightlifting 2; Debating Club
President 1, Bus. Manager 2; Carousel 3;
A. F. S. Drive 3; Indoor Track 4.
"Pete" — a jolly good fellow — dap-
per, debonair — flirt, tease — remem-
ber the toothpaste, Pete?

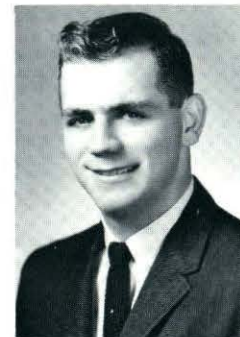

HENRY ROBERT DESMARAIS
Baseball 2, 3, 4; Baseball J.V. 1; Football
1, 2, 3, 4; Weightlifting 2, 3; Booster
Drive 1, 2, 3, 4.
"Hank" — no butterfingers on gridiron
— star end — interest in Room 207
— what next, Dig?

MARILYN FRANCES DESROSIERS

National Honor Society 3, 4; Graduation and Reception Usher 3; Finance Committee 4; Driver Education 4; Driver Training 4; Open House Usher 4.
Mrs. Sexton's able assistant — a whiz at typing — Oh! that laugh! — dancing anyone?



JOHN W. DIONNE

Baseball 3, 4; Intramural Sports 3; Weightlifting 4; Booster Drive 4; A. A. Member 1, 2, 3.
Ready wit — has to listen to Sal — willing to try anything once, even homework.

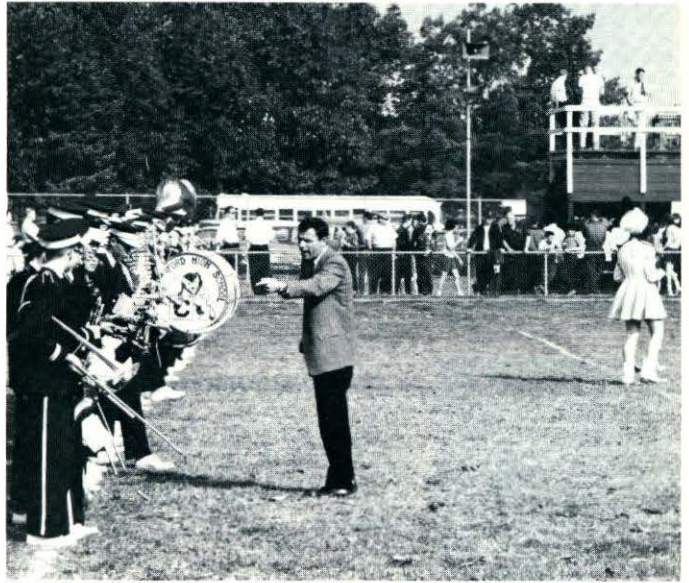

I told you not to play. Now you've ruined our whole show!

ANN THERESA DIRUBBO

Science Fair 4; Library Assistant 1, 2.
Exchanges confidences with Marilyn — calm, composed, serene — a nifty nurse's aide!



BETTY DONALD

Dramatic Club 1, 2, 3; Booster Drive 1, 2, 3; Talent Show 2; A. A. Member 1, 2, 3.
"Ba-Ba Betty" — wouldn't miss economics — infectious giggle — experienced hall roamer.



GEORGE RICHARD DIXON

Basketball 3, 4; Basketball J.V. 1, 2; Baseball 1, 2, 3, 4; Football 1, 2, 3, 4; Key Club 2; Booster Drive 4; A. A. Representative 1; Home Room Representative 4; Prom Committee 4.
"Big Buck" — tries to talk himself out of things, only gets in deeper — athlete of note — future Salemite.



BRUCE PARKER DOUGHERTY

Intramural Sports 2; Bowling 2, 3; Photography Club 3, 4.
Pilots green Chevy — even-tempered — unhurried — ready grin — winning personality.

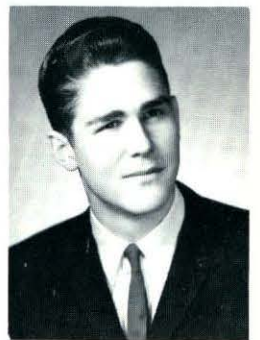

NANCY ANNE DOHERTY

Intramural Sports 1; Literary Club 4; Glee Club 1, 2; Varsity Choir 3, 4; Talent Show 2, 3, 4; A. A. Member 2.
Loyal assistant in business wing and dramatics — typist, stapler, duplicator, choreographer.



JEAN ELIZABETH DUFFY

Intramural Sports 1, 2; Booster Drive 1; A. A. Member 1; Science Fair 4; Leader 4; Banquet Committee 4; Ski Club 1.
Blushes readily — toils at the Yum Yum Shop — great skier — loves to study?





RITA JOAN DUNLAVEY

National Honor Society 3, 4; Dramatic Club 2, 3; Science Club 4; Varsity Choir 2, 3, 4; Graduation and Reception Usher 3; Booster Drive 2; Talent Show 2, 3; Northeastern Music Festival 3; A. A. Member 1, 2, 3; Science Fair 4; Motto Committee 4; National Honor Society Usher 2; American Field Service Committee 4.
"Joan" — For heaven's sake, guys, SMILE!!! — loves the food at the First National — Hopes? social service.



JUDITH ANN EACRETT

Intramural Sports 3; Literary Club 4; Dramatic Club 3, 4; Glee Club 3; Talent Show 4; Northeastern Music Festival 3; A. A. Member 1, 2, 3, 4; Pep Club 1, 2, 3.
"Judy" — bubbling laughter — a fun-loving companion — A-1 party-giver — preference for Ronnie.



PAMELA MARIA EATON

Varsity Choir 2, 3, 4; Booster Drive 2; Talent Show 2, 3, 4.
"Pam" — poised, petite, polite — conscientious student — amicable classmate — scientifically inclined.



EMANUEL CARL EBNER

Dramatic Club 1, 2; Science Club 2; Radio Club 1; Science Fair 2, 4; Dance Committee 1, 2; T. V. Assistant 4.
"Carl" — tours town in a blue Bomb! — quite a man with the ladies — "Shudanow."



CHARLES EGERTON

Track 4; Intramural Sports 4; Soccer 3; Weightlifting 2, 3; Bowling 2, 3, 4; Math Club 4; Radio Club 1; A. A. Member 3.
Longs for summers in New Hampshire — car enthusiast — avid girl-watcher.

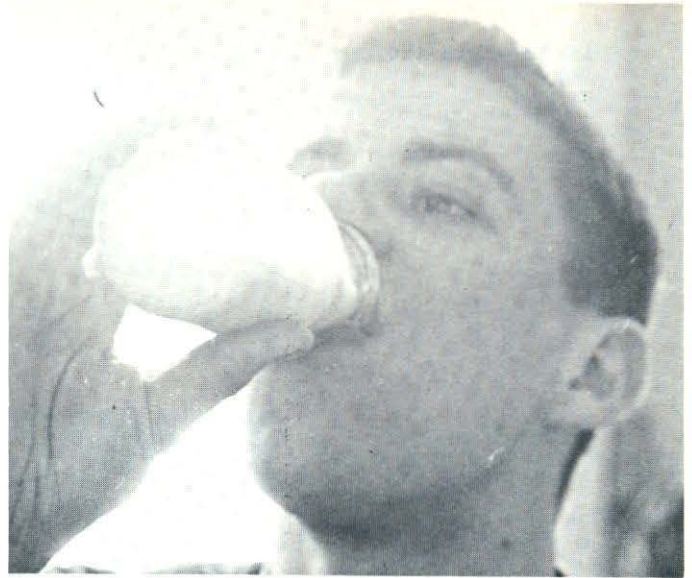

I wonder if this came from contented cows.



LINDA DOROTHY EMERSON

Ardent horsewoman — awards, medals galore! — avid reader — her quietness and sweetness appeals to a "Southie."



CAROL ANN ENIS

Basketball 3, Co-captain 4; Basketball J.V. 1, 2; Field Hockey 2, 3, 4; Field Hockey J.V. 1; Intramural Sports 1, 2, 3, 4; Softball 1, 2, 3, 4; Booster Drive 1, 2, 3; Northeastern Music Festival 1, 3, 4; A. A. Member 1; Band 1, 2, 3, 4; P. E. Leaders 4.
"Boots" — Chelmsford's Bonnie Pruden — lives in the gym — mean "bell ringer" for hand — sports, SPORTS, SPORTS!



BRUCE CARL ERICKSON

Elevation 6'2" — Mr. King's henchman — lunch, Miss Kinneen? — disc jockey — wall warmer.



Aw, my head's not that BIG !!!

HAROLD VICTOR FAY

Intramural Sports 3; Math Club 4.
 "Hank" — voice shatters the gym —
 Oh, Mr. Sargent! — Me? miss a
 game?"



EDWARD PAUL FENNELL

Baseball J.V. 1; Intramural Sports 4; Bowl-
 ing 3; Radio 1; A. A. Member 2, 3.
 Riot!! — lives down at Guidance —
 chums with Donnie — likes nuts,
 bolts and piston rings.

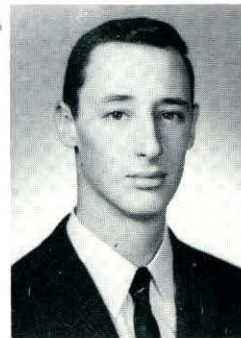

KENNETH ALBERT EWELL

National Honor Society 3, 4; Science Club
 3, 4; Northeastern Music Festival 1, 3, 4;
 Open House Usher 4; Science Fair 3, 4;
 Band 1, 2, 3, 4; Finance Committee 4;
 "Carousel" 3; Exchange Concert 2, 3, 4.
 "Ken" — likes to sail — cooperative
 student of German — one of our
 devoted scientists.



FRANCIS PAUL FERREIRA

"Fran" — wide grin — transports odd
 things on the bus — can ripple
 those keys!



STEPHEN LENNOX FABBRI

Basketball J.V. 1; Intramural Sports 2, 3,
 4; Soccer 3; Bowling 2, 3, 4; Photography
 Club 2, 3, 4; Booster Drive 2, 3; A. A.
 Member 1, 2, 3; Ski Club 2.
 "Steve" — "Hey, Mr Plummer" —
 blond bristles — ardent outdoorsman
 — future forest ranger.



KATHLEEN ANN FERREIRA

National Honor Society 3, 4; Dramatic
 Club 1, 2, 3, 4; Glee Club 1, 2; Gradua-
 tion and Reception Usher 3; Booster Drive
 1, 2; Open House Usher 4; Cap and Gown
 Committee 4; Future Teacher of English
 Club 4.
 Sports the latest "coif" — vice presi-
 dent of Godin's!! — adores her
 favorite "Marty-show."



SUSAN FRANCES FARRINGTON

Literary Club 4; Dramatic Club 2, 3, 4;
 Talent Show 2, 3, 4; A. A. Member 1, 2,
 3, 4; Pep Club 2, 3.
 "Sue" — Miss Sunshine — dainty
 and dynamic — all the answers in
 Economics — proficient in Home Ec.



ELIZABETH JEAN FISHER

Dramatic Club 2, 3; Math Club 2; Booster
 Drive 3; Dance Committee 3, 4; Prom
 Committee 4; Speech Club 2; Scholastic
 Art Award 1.
 "Liz" — one of our fashion plates
 — terrific in the Art room — Good
 Government Day Representative.





GEORGE FREDERICK FISHER

Math Club 4.
BILLERICA MEMORIAL HIGH SCHOOL
Science Fair 2.
Billerica huh? — enchanting eyes —
wanna swap a manifold . . . for a
gas cap? — future "vet."



MARY-MARGARET FISHER

Science Club 3, 4; A. A. Member 2, 3;
Science Fair 3, 4; Home Room Representa-
tive 4; Prom Committee 4; American Field
Service (Senior Sister).
"Melvin" — imagine, complaining
about curly hair — friendly, fun-
filled — "Hi, there."



I think we're being watched!



JUDY PRITCHARD FLANNERY

Booster Drive 1; A. A. Member 1, 2;
Science Fair 4.
"Judy" — Tasty Pastry gal — beauti-
ful hair — enviable wardrobe — lady
driver.



DOUGLAS RICHARD FRENCH

Key Club 2; Photography Club 2, 3, 4.
"Doug" — comedian with satiric
touch — loves to develop party pic-
tures — professional cameraman.



SUSAN ELIZABETH FORBES

Intramural Sports 1, 2; A. A. Member 1,
2; Home Room Representative 3.
An early bird — a waitress who writes
poetry — wears a friendship ring.



SUSAN ELIZABETH FRENCH

A. A. Member 1, 2; A. A. Representative
1; Library Assistant 2.
Offbeat sense of humor — carries her
own snacks — sudden outburst of
fluent French.

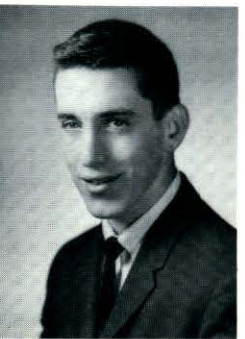

HARRY ALEXANDER FOSTER, JR.

Basketball 3, 4; Basketball J.V. 2; Foot-
ball 4; Football J.V. 2, 3; Weightlifting
2, 3, 4; Key Club 2, 3; Booster Drive 3,
4; Prom Committee 4.
"Light-horse" — "Twilight Zone" —
rough on the field — knows the hoop
sport, too.



NANCY ELLEN GADZUK

All State Choir 4; National Honor Society
3, 4; Literary Club 4; Dramatic Club 2, 3,
4; Math Club 4; Glee Club 2; Varsity
Choir 3, 4; Graduation and Reception
Usher 3; Talent Show 3; Northeastern
Music Festival 3, 4; Open House Usher 4;
A. A. Member 3, 4; Speech Club 2;
Madrigals 3, 4; Girls Double Sextette 3;
Northeastern Mass. District Concert 3.
A deft and expert seamstress — a bit
garrulous? — a specialist at Madrigals
and other music.

FREDERICK RENE GAGNON

Student Council, boy representative 1, 2; Football 2, 3, Co-captain 4; Football J.V. 1; Key Club 2; Booster Drive 1, 2, 3, 4; A. A. Member 3, 4; A. A. Representative 3, 4; Home Room Representative 4; Prom Committee 4.

Our most worthy grid captain — "be careful, girls" — sneaks in when late — gets warm in Math.



RONALD EDWARD GANDY

Baseball J. V. 1, 2; Weightlifting 2. "Ron" — *connoisseur* of Westford parties — what happened to the hot Pontiac? — always going steady.

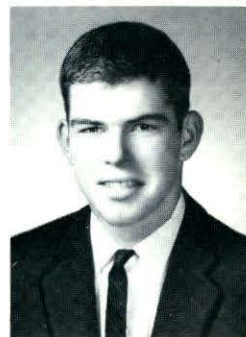

CHARLES MICHAEL GALLAGHER

Track 1, 2, 3, 4; Lamplighters 1, 2; Dramatic Club 1; Key Club 2, 3; Talent Show 4; Open House Usher 2.

"Chuck" — haunts "Happy Hampton" — a folk singer and guitarist — hootenany! — collegee.



ROBERT FRANK GAUDETTE

"Bob" — sleeps in Economics — pushes carts at Alexander's — just waiting for adventure.



MARTHA AVIS GALLAGHER

Office Girl 1, 3, 4; Dramatic Club 1, 4; Glee Club 1; Talent Show 3, 4; Spring Musical 3, 4.

One of the hard working office girls — a blithe spirit — an intriguing companion.



GEORGE R. GIFFIN

Intramural Sports 2, 3; Lamplighters 1, 2, 3; Soccer 3; Booster Drive 3; Talent Show 2, 3; A. A. Member 1, 2, 3; T. V. Assistant 3; Prom Committee 4.

Pioneer C.H.S. TV man — ladies' man — quick with a comeback — primer adorns his car(?).



PAUL THEODORE GIGUERE

National Honor Society 3, 4; Track 3, 4; Cross Country J.V. 2, 3; Science Club 2, 3, 4; Graduation and Reception Usher 3; Open House Usher 4; Science Fair 2, 3, 4.

"Paul" — quiet — one of the St. John's boys — knows his biology.



MARY PATRICIA GILBRIDE

Varsity Choir 4; Talent Show 4; North-eastern Music Festival 4.

"Trish" — petite and sweet — makes doing things fun — frequents Ho-Jo's with friends — basketball enthusiast.



I wonder who took the motor!



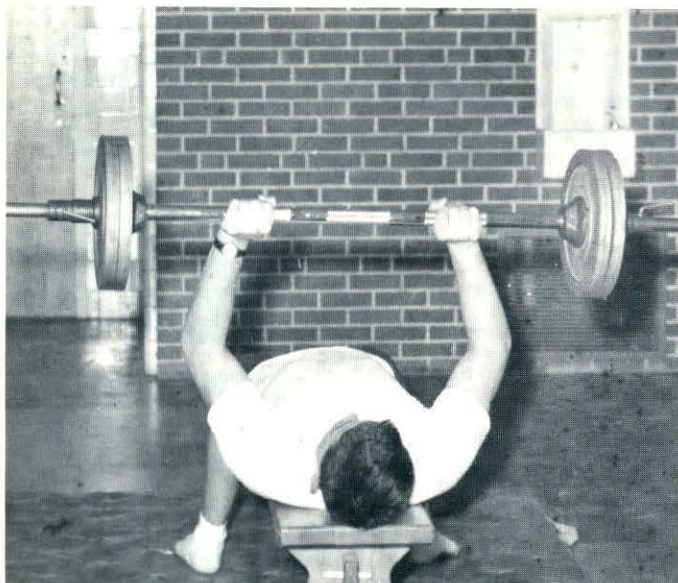

If the coach could only see me now!



SUSAN GAIL GRAY

Press Club 4; Dramatic Club 3; Glee Club 1, 3, 4; Talent Show 4; Pep Club 2, 3. "Sue" a mainstay at Robert Hall's — practiced in the Cha-Cha-Cha.

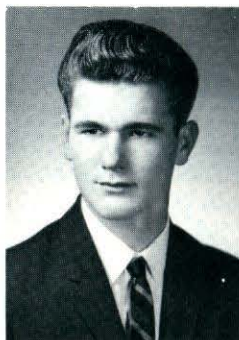

GARY ROBERT GREENWOOD

Baseball J.V. 2; Intramural Sports 3; Weightlifting 4. Apollo-like locks — has a Chevy II at his command — finds diversion with Ronnie.



DIANE GOFFREDO

"Di" — "Quiet, Andy Williams is singing" — belongs to Smiles Anonymous.



RICHARD C. GREENWOOD

Yearbook Staff 3, 4; Basketball J.V. 1, 2; Football J.V. 1; Intramural Sports 3; Lamp-lighters 3; Key Club 2; Photography Club 2, 3, 4; Booster Drive 1; A. A. Representative 1; Dance Committee 3, 4; Home Room Representative 3.

"Dick" — turns red easily — one of our best photographers — seen walking the halls frequently.



WILLIAM GOLUBISKY

Bowling 3; Driver Training 3. "Bill" — hangs around with Bob "Still waters run deep," that's Bill.



MARYANN GRONDINE

Yearbook Staff 4; Office Girl 4; Pep Club 2; Driver Education and Training 4. Sincere, serious, serene — efficient secretary-to-be — Mr. Betzes' helper — California, here she comes.



BETTY-ANN GONGLOFF

National Honor Society 3, 4; Press Club 4; Dramatic Club 1; Science Club 4; Glee Club 1; Talent Show 2; Northeastern Music Festival 3; Science Fair 4; Band 2, 3, 4, Secretary 2, 3, 4; National Honor Society Usher 2; American Field Service Committee 3; Yearbook Staff 4; Debating Club 1. Friendly, bubbling personality — loves U.S. History — independent thinker.



JEAN MARIE GRONVALD

Glee Club 2, 3; Talent Show 2, 3; Northeastern Music Festival 3.

Chatters fast and furiously — chums with Charlene — IBM operator, her goal.

LOUIS JOHN GUILMETTE

Wobbly floor shift — boating in the summer — heads for the business world.



JONATHAN DOUGLAS HANNAFORD

National Honor Society 3, 4; Science Club 2, 4; Radio Club 1, 2, 3; Open House Usher 4; Science Fair 2, Lowell Tech Representative 2; T. V. Assistant 3, 4. "Fixes" Mr. Drinkwater's radios — well-known interest in electronics — "digs" miniaturization.



RICHARD PAUL GUILMETTE

School Store 3. "Dickie" — never worries about homework — girls, yeah! — specializes in the innocent look.



MARSHALL HANSEN

Intramural Sports 3, 4; Bowling 2, 3, 4; Talent Show 4; Musical, stage crew 3, 4. "Mish" — exchanges slashes with Dick — generally genial — master stagehand.



LAURIE JANE HAIRE

Yearbook Staff 4; Intramural Sports 3; Press Club 4; Science Club 1, 3, 4; Booster Drive 4; Talent Show 4; Science Fair 1, 3, 4; Foreign Exchange Student Welcoming Committee (Senior Sister). Piquant personality — exhilarating manner — high-fashion wardrobe — clear, serious thinking — it's Laurie.



ROBERT LUCIEN HARMON

Debating Club 1, 2; A. A. Representative 1. "Bob" — sometimes a tease — a flash of wit — big boy in small red wagon (Volks).

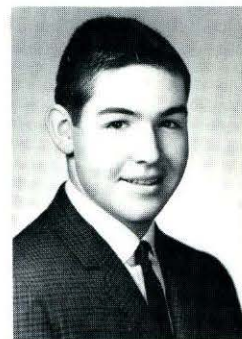

MARY VIRGINIA HALBERT

National Honor Society 3, 4; Yearbook Staff 4; Cheerleader 2, 3, Co-captain 4; Intramural Sports 3; Varsity Choir 2, 3; Graduation and Reception Usher 3; Talent Show 2; Softball 2, 3, 4. JOHNSON HIGH SCHOOL Track 1; Softball 1; Cheerleading 1; Volleyball 1. "Hey" — Miss Personality Plus — "Halbert, right?" — vivacious co-captain of cheerleaders — slugging softball.



What'D'ya mean—you're not going to the game!



JANE MARIE HANDLEY

Basketball J.V. 1; Field Hockey 3; Field Hockey J.V. 1, 2; Intramural Sports 2; Soccer 2; Glee Club 2; Booster Drive 1; A. A. Member 1, 2, 3; A. A. Representative 1; Dance Committee 2, 3; Color Committee 4; Leaders Club 4; Ski Club 3. "Grace" — captivating and spirited — Judy's aider and abettor — what college in September?

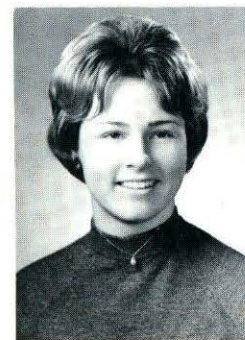



JOHN GEORGE HARRINGTON
Lamplighters 3; School Store 3.
Wheels a '58 Merc — quiet dynamite
— prefers library to study — "Oh,
that Bookkeeping!" — N. E. C. C.?



DONNA MARIE HENDERSON
Basketball J.V. 1; Field Hockey, Manager
3, 4; Intramural Sports 1, 2; Literary Club
3; Science Club 3, 4; Science Fair 3, 4.
Perpetual talker — where's Sharon?
— faithful hockey Manager —
French scholar.



SALLY JEAN HARRINGTON
Yearbook Staff 4; Student Council, girl
representative 2, corresponding secretary 4;
Intramural Sports 2; Dramatic Club 1;
Booster Drive 1, 2, 3; A. A. Member 1, 2,
3, 4; A. A. Representative 1; Finance
Committee 4; Dance Committee 2, 3, 4;
Home Room Representative 1, 2, 3, 4;
American Field Service 3.
Hi there! — thoughtful — willing
worker — clothes galore — half of
the Sally-Lynn duo — Bentley
bound.



ALVIN MARTIN HERLING
Math League 4; Glee Club 1.
Huh? — I don't get that — Math
wizard — throw the book out! —
likes Mrs. P.'s pass.



MARY JOSEPHINE HART
Dramatic Club 3; Booster Drive 1; A. A.
Member 1, 2, 3; Planning Committee 4;
Dance Committee 2, 3, 4; Leaders Club 4.
Hart model — you wanna walk? —
likes to have the last word — a piano
fan — Andover Institute?



DAVID BRUCE HEROUX
Cross Country 3; Intramural Sports 3, 4;
Bowling 3, 4.
"Dave" — a valuable "hoopster" for
St. John's — loves English — pedals
a white Chevelle — Bentley bound.

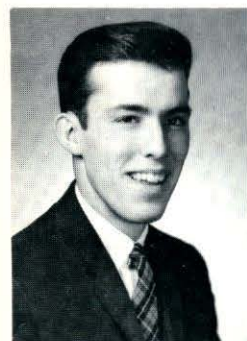

CHARLES DANIEL HARVEY
Intramural Sports 2, 3; Lamplighters 1, 2,
3; Weightlifting 3; Talent Show 2.
"Danny" — a gymnast — plenty of
unused energy — one of the Harvey
boys.

I want seven hundred twenty-one thousand and three copies made
of that tape.



JOANNE DOROTHY HARVEY
Office Girl 3; Bowling 3.
"Five foot two, eyes of blue" — music
enthusiast — ardent sports fan.

LENORE HODGSON

Booster Drive 2, 3.
Her heart is with the Army — whiz on skates — awaits Henry's letters.



THOMAS RAYMOND HORAN

Basketball J.V. 1, 2; Intramural Sports 3; Booster Drive 2; Talent Show 3.
"Tom" — bombs about in a black Lancer — flashes of wit — strums a toe-tapping electric guitar.



TIMOTHY HOLLINGWORTH

WILLISTON ACADEMY
Track 2, 3; Soccer 2, 3; Science Club; Investment Club; Foreign Affairs Club; Dramatic Club 2.
Spanish Club.
"Tim" — glass of fashion, mold of form — unobtrusive but contributing — a welcome friend.

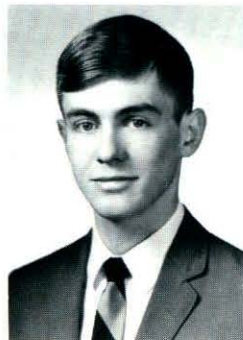

ALBERT NELSON HORTON

Intramural Sports 3; Lamplighters 1, 2, 3; Soccer 3; T. V. Assistant 3, 4.
"Albert!!" — longs for the Princeton Lounge — strolls with Joan in the halls.



JUDITH EILEEN HOOPER

Intramural Sports 2, 3; Literary Club 4; Dramatic Club 1, 2; Booster Drive 1, 2; Talent Show 4; Northeastern Music Festival 3, 4; A. A. Member 1, 2; Twirlers 3, 4.
"Judy" — peppy twirler — never giggles — constantly with Marygail — experienced conversationalist.



PAMELA DAWN HOUSE

Class: Treasurer 1; Basketball J.V. 1, 2; Intramural Sports 2; Science Club 1, 2, 3, 4; Booster Drive 1, 2, 3; A. A. Member 1, 2; A. A. Representative 1; Science Fair 3, 4; Dance Committee 2, 3; Softball 1, 2.
"Pam" — three-letter sportswoman — subtle wit — little twin sister — busy biologist.



RALPH HAROLD HOUSE

Literary Club 4; Debating Club 2, 3, 4; Booster Drive 3, 4; Science Fair 4.
"Jerry" — speaks "fluent" French! — a paperback scholar — an uninhibited comic — He'll energize any profession.

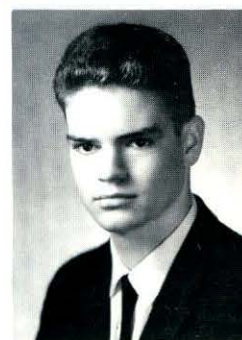

And . . . Where are your late slips ?



SUSAN ALYCE HOWARD

Booster Drive 2, 3; Talent Show 3.
"Sue" — red-gold locks — gentle, soft-spoken, considerate — a Rain-bow girl — a gymnophile?





RICHARD WILLIAM HOWE

Track 2, 3, 4 Indoor and Outdoor; Intramural Sports 3, 4; Soccer 3; Weightlifting 3; Ode Committee 4; Leaders Club 4. "Newton" — likes "Melvin" — fleet feet — puts the shot between quarter miles



JOHN FRANK IGNATOWICH

"Hey, Bruce!" — candid pose with record player — how's the car? — skilled woodworker.



KENNETH ROCKWELL HUGHES

Intramural Sports 3; Golf Captain 3, 4; Prom Committee 4; Home Room Representative 4. WESTFORD ACADEMY Football 1, 2; Baseball 2; Student Council 1. "Kenny" — Fore! — glows with humor — how's lunch? — all over (everything).



PATRICIA LOUISE IGNATOWICH

Yearbook Staff 4; American Field Service 3. "Pat" — finds satisfaction in being petite — generates friendship with a cute smile.



CAROLE JANE HUNT

Intramural Sports 2; Dramatic Club 2, 4; Booster Drive 1, 2, 3; American Field Service 3, 4; Future Teachers of English 4. Conscientious worker, at school and church — refreshing manner, trim and tidy — preference for English.



GARY JOHN JANULIS

Quiet and reserved — siestas in study hall — panther tread through our halls of Ivy.



DENNIS JOHN HUNT

Track 2, 3, 4; Leaders Club 4. Oh, that biology! — C.Y.O. President — a cordial "hello" to everyone — future teacher.



SHARON LOUISE HURLEY

"Anna, where is that Donna?" — enthusiastic stenographer? — chatters about Frankie.

I'm sure glad I put cotton in my ears.





Curses! Late for gym again.

DOUGLAS P. KAUFFMAN
 Weightlifting 1, 2; Math Club 4.
 "Doug" — known by all — sure you did! — from the South, it's the best.



FLORENCE GRACE KIMBALL
 Glee Club 2, 3; Talent Show 2; Northeastern Music Festival 3; A. A. Member 1; Driver Education 4; Driver Training 4; United Fund 1.
 "Flo" — pint-sized — contagious smile — jogs about with Judy — "Never mind!"



MARILYN PATRICIA JOHNSON
 Intramural Sports 1, 2, 3, 4; Math Club 4; Talent Show 3; A. A. Member 2, 3; Home Room Representative 3.
 Loquacious, agreeable, friendly — Leo keeps her attention — one of Ricky's Rockets.



JANET IRENE KIMBALL
 Glee Club 1, 2, 3; Varsity Choir 4; Booster Drive 1, 2, 3, 4; Talent Show 1, 2; Northeastern Music Festival 3, 4.
 "Jan" — always ready with a laugh and a new dance — bombs about with Ruthie and friends!!



PETER KAHL
 Track 4; Cross Country 4; Weightlifting 2, 3, 4; Science Fair 2; Science Club 2; Color Committee 4.
 "Pete" — creates moods with colors — there's power in them bones!

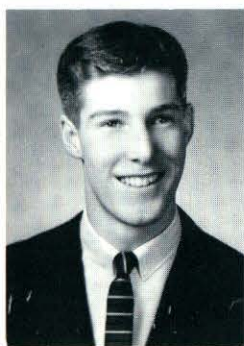

PATRICIA DOROTHY KING
 Pat — in Visual Communication — buoyant — terrific talker — definite party-goer.



JOHN RICHARD KASPER
 Football 2; A. A. Representative 2.
 "Hopper" — Steve Canyon's side-kick — late again! — finds physics intriguing?



GARY KINNEY
 One of our many Garys — East is the capitol! — building a sharp coupe.





GARY L. KNIGHT

Another one — with wrench in hand — engine to frame — another wall warmer.



MAURICE PETER KUCK

"Morris" — an ardent Republican — "Hey, Mr. McGlofflin, may I point out that . . ."



JANE RITA KNIGHT

Intramural Sports 3; Press Club 4; Science Club 3, 4; Booster Drive 4; Science Fair 3, 4.

"Jayne" — chic, comely — a gracious smile — treads the corridors of St. Joe's — reluctant sportswoman.



HELEN ELIZABETH KUKULSKI

Varsity Choir 2, 3; Talent Show 2, 3; Madrigals 3; Girls Double Sextet 3.

An accomplished soprano — colleague of Faith — a busy business girl — takes her work seriously.



JOHN PAUL KNOX

Band 1, 2.

"Paul" — ardent amateur radio artist — soon to wear the Navy blue — "Anchors A-weight."



RAYMOND ROBERT KYDD

Basketball 3, 4; Basketball J.V. 2; Baseball 3; Baseball J.V. 1, 2; Football J.V. 1; Key Club 2, 3; A. A. Member 1, 2; Leaders Club 4.

"Ray" — where there's humor in the making, there's Ray — zealous, agile hoopster.

Who? Me??

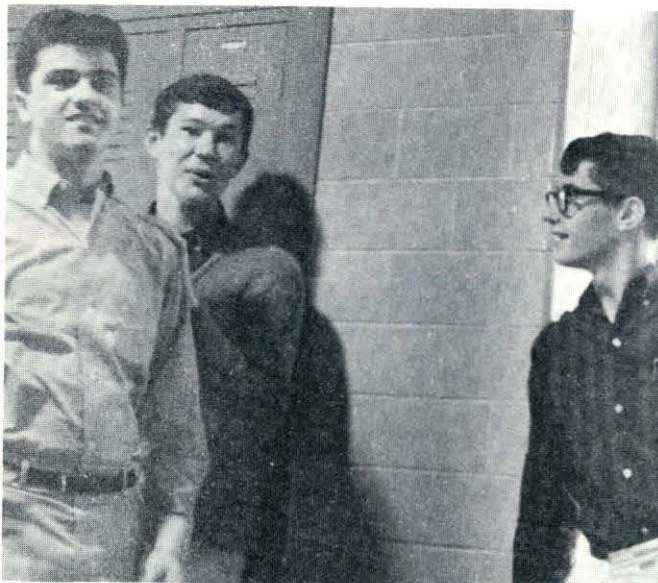

RICHARD ARTHUR LAFRANCE

National Honor Society 3, 4; Intramural Sports 3, 4; Science Club 2, Vice-President, President 4; Radio Club 1, 2; Debating Club 1, 2; Captain 3, 4; Graduation and Reception Usher 3; Open House Usher 4; Science Fair 2, 3, 4; Finance Committee 4; Home Room Representative 3.

"Rich" — checks-in daily with Doug — gravitates toward 130 — hot on debate — letter of commendation.



ROBERT SPENCER LAHUE

Bowling 2, 3; Stock Room 4.

"Bob" — combines wit with personality — a master bowler — future certified public accountant!

KIRK LAURENCE LAMB

National Honor Society 3, Vice-President 4; Yearbook Staff 4; Special Representative, Boy's State Representative 3; Track 1, 2, 3, 4; Cross Country 1, 2, 3, Co-captain 4; Intramural Sports 3; Science Club 3, 4; Graduation and Reception Usher 3; A. A. Representative 1; Science Fair 3, 4; Home Room Representative 1, 4.

Runs, draws, bowls with the best — loves math? — life is real, life is earnest.



Shall we send him to the office?

JANET MARY LANE

Office Girl 2, 3, 4.

One of Miss McCarthy's "assistants" — "Hey, Patty!" — a quiet charm, a responsive smile.



KATHLEEN LOUISE LAVERTY

Intramural Sports 3, 4; Math Club 4; Class Flower Committee 4; Gym Leader 4.

"Chick" — moves along with "Mitch" — will make an efficient nurse — Good luck!



ELSIE R. LeMASURIER

Student Council 1; Dramatic Club 1, 2; Booster Drive 1; Talent Show 4; A. A. Member 1, 2; A. A. Representative 2; Home Room Representative 1.

Remembers "Rickey's" fondly(?) — closets of clothes — hair changes color periodically.



BRADFORD KENNETH LAWSON

Yearbook Staff 4; Cross Country 3; Intramural Sports 3, 4; Debating Club 1, 2, 3, 4.

"Brad" — promising future in art — cross country man — tennis wonder.

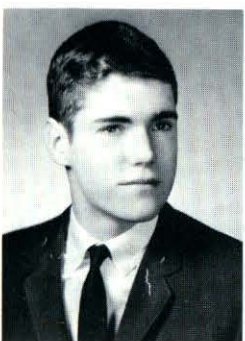

YVETTE JEANNETTE LEMIRE

Basketball J.V. manager 3; Intramural Sports 1, 2, 3, 4; Math Club 4; A. A. Member 1, 2, 3; Softball Manager 1, 2, 3, 4.

"Eve" — our hard working softball manager — inquiring mind — Eve and Steve, a duo.



DOUGLAS ROBERT LAWSON

National Honor Society 3, 4; Intramural Sports 3, 4; Science Club 1, 4; Radio Club 1; Debating Club 1, 2, 3, 4 Captain; Graduation and Reception Usher 3; Open House Usher 4; Science Fair 4.

Haunts the library — "that's debatable" — pre-med at U. Mass. — an incision-maker or a pill-pusher?



DOROTHY LOUISE LEONARD

Intramural Sports 3. BILLERICA HIGH SCHOOL Intramural Sports 2; Twirlers 2; Badminton 2.

Talented artist — a memorable personality — wants to teach U.S. history.





ANNA MARIE LEVASSEUR

Talent Show 4; Home Room Representative 4.
"Bouncing fireball" — helpful, cooperative — on Frankie's list — Oh, that adding machine!



DAVID WHITEHILL LEWIS

Demoulas top brass — a worker all the way — attends seriously to business.



ROBERT JOHN LIVINGSTON

Intramural Sports 1, 2, 3, 4; Weightlifting 3, 4; Golf 4; Bowling 2, 3, 4; Stock Boy 4.
"Bob" — Yea, Giants! — 8 to 5' on Stockroom or bust! — loyal to Mr. D. and Room 212.



CHARLENE MAY LOMBARDI

Glee Club 2, 3; Varsity Choir 2, 3, 4; Booster Drive 2; Talent Show 2, 4; Northeastern Music Festival 3; A. A. Member 1, 2, 3.
Popular hostess — dextrous seamstress — an Elliott-Smith fan — colleague of Cindy.



MARY JANE LONG

National Honor Society 3, 4; Literary Club 2, 3, 4; Dramatic Club 3; Math Club 2, 4; Graduation and Reception Usher 3; Booster Drive 2; Talent Show 2; Open House Usher 4; A. A. Member 1, 2, 3; A. A. Representative 2; Motto Committee 4; Dance Committee 3; Home Room Representative 3; American Field Service 3.
Conscientious student — keeps things rollin' at Demoulas — keeps things hummin' at C.H.S.

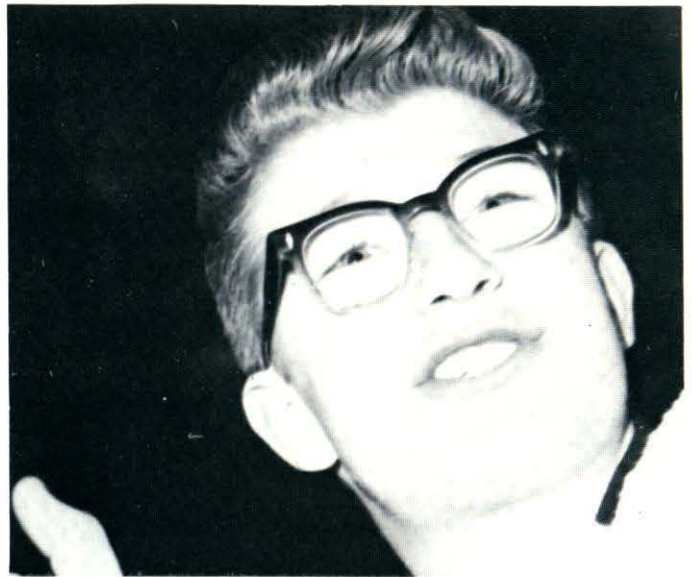

Gee, I'm gonna play!



EARLE D. LOVERING

Varsity Choir 2, 3, 4; Northeastern Music Festival 3; A. A. Member 1, 2; A. A. Representative 3; Home Room Representative 3; All State Choir 4.
Definite devotions to music; all kinds — digs physics and mechanical drawing — U. of Maine?

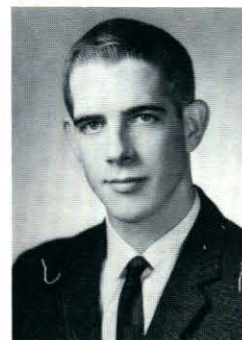

WILLIAM THOMAS LYTLE

Basketball 1; Football 2, Manager; Booster Drive 1, 2, 3, 4.
"Bill" — quick with the joke — cooks with "Soupy" Campbell — ready to work, more ready to play.



HEATHER MAE MacPHERSON

Dramatic Club 1, 2.
LOWELL HIGH SCHOOL
Usherette Spring Festival 2; Special Chorus 1, 2; Class Picture Committee 1; Class Pin Committee 1; Talent Show 2; Winter Carnival 1; "Springtime" 1.
"Feather" — just loves history with Mr. Quinn — unhurried, deliberate, in manner — quick in response.



What weighs 400 lbs . . . ?

ROBERT MAGUIRE

"Mickey" — enjoys working with models of planes and cars — How's the flying weather?



STEVEN EDWARD MAHR

Track 1, 2; Intramural Sports 1, 2; Lamp-lighters 1, 2, 3; Varsity Choir 1, 2, 3, 4; Key Club 3; Talent Show 2, 3; Dance Committee 3, 4; T. V. Assistant 3; Ski Club 2, 3, 4; Booster Drive 3.
"Steve" — cafeteria cheerleader — folk-singer — penchant for trouble — looks to Springfield.



LYNNE MARSHALL

National Honor Society 3, 4; Student Council Rec. Sec. 2; Welfare Chair. 3; Dramatic Club 1, 2, 3, 4; Varsity Choir 3, 4; Talent Show 2, 3, 4; Northeastern Music Festival 3, 4; Open House Usher 4; Speech Club 2; Musical 3, 4; Madrigals 2, 3, 4; Ode Committee 4; Northeast District Chorus 3; American Field Service 3, 4; All State Choir 4.
Capability plus — chemistry? Would rather sing and dance — why the flowers? — experienced attendance-taker.

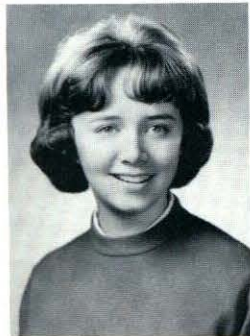

RICHARD BRADLEY MATSON

Baseball 1; Weightlifting 2; Bowling 2, 3. "Rich" — fast footwork on baseball diamond — enjoys all sports as participant or spectator.

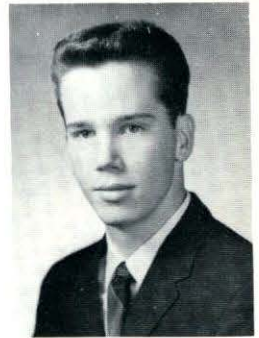

PAULINE RUTH MAYBURY

Doesn't believe in boys — usually joking with someone — success as a nurse.

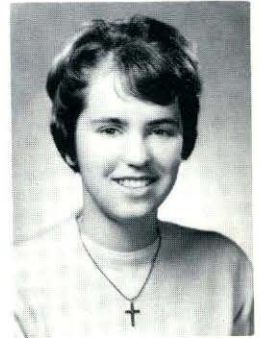

KEVIN DWIGHT McANDREW

Yearbook 4; Weightlifting 4; A. A. Member 1, 2, 3; A. A. Representative 1, 2; Dance Committee 4; Home Room Representative 4; Banquet Committee 4.
Big noise at lunch — talent for cordiality — bugs English teacher — where to, Kev?



DOUGLAS ROLAND McCORMACK

Track 1; Cross Country 1, 2; Football J.V. 2, 3; Weightlifting 2, 3; Booster Drive 3; A. A. Member 1, 2, 3.
"Doug" — sails the ocean blue with the Naval Reserves — developed quiet maturity — competent in many ways.



RICHARD CRAIG McDARIS

Student Council 4; Football 3, 4; Intramural Sports 3; Weightlifting 3; Math Club 4; Science Club 4; Booster Drive 4; Science Fair 4; Planning Committee 4.
BEAVERCREEK HIGH SCHOOL
Dayton, Ohio
Track 1, 2; Football 1, 2; Wrestling 1, 2; Intramural Sports 1, 2.
"Big Mac" — sharp guard who suffered for his skill — interesting — quiet, but full of quips.

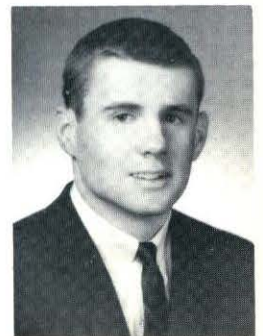



JANE ELIZABETH McENANEY
Color Committee 4.
"Janie" — presence felt, not heard — essence of neatness, courtesy, friendliness — each inch a lady.

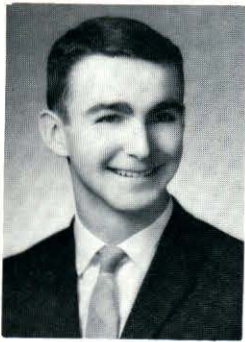

PETER JOSEPH McHUGH
National Honor Society 3, 4; Yearbook 4 Editor-in-chief; Class Officer 2, 3 President; Track 2, 3, 4; Cross Country 2, 3; Dramatic Club 1, 2, 3, 4 President; Talent Show 1, 2, 3, 4; Northeastern Music Festival 1, 3, 4; Open House Usher 4; Band 1, 2, 3, 4; Dramatic Club Plays 1, 2, 3, 4; Musical Productions 2, 3, 4; Northeastern District Band 3; Indoor Track 2; Ode Committee 4; Student Council 2, 3, 4.
Trumpet master, track star, stage ham — Judy's favorite — pre-med next.



The itsy-bitsy spider . . .



ROSEMARY McNULTY
Glee Club 2; Booster Drive 1, 2; Talent Show 2; School Store 3.
"Rosie" — favors Wilmington over Chelmsford for a companion — remembers Algebra, how?



MARY MARGARET MEISNER
Field Hockey 1; Intramural Sports 2; Bowling 2; Dramatic Club 1; Glee Club 1; Talent Show 4; A. A. Member 1, 2.
Loves to get into mischief — perpetual tongue-wagger — saves her naps for period 5.

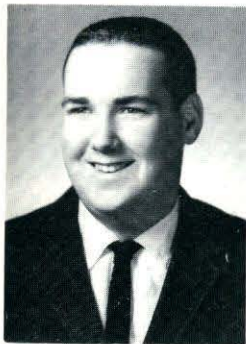

TERRY ALAN McSHEEHY
Authority on sports — sees humor everywhere — Spirit of R. 212 — energetic Alexanderite.



CYNTHIA MARIE MELLOR
Intramural Sports 1; Literary Club 3; Dramatic Club 3, 4; Talent Show 3; Motto Committee 4; Speech Club 2; T. V. Assistant 4; Softball 1.
Sophisticated — clothes in abundance — loves M.I.T. — someone's super-duper secretary.



BARBARA MEDICO
Bowling 2; Science Fair 4; Dramatic Club 1, 2.
LEXINGTON HIGH SCHOOL
Senior Fair 2; Future Nurses' Club 3; Young Moderns 2.
"Lynn" — a sweet girl from Lexington — one of Mr. Simonian's bacteria-counters.



THERESA ANN MENDONSA
Intramural Sports 3, 4; Math Club 4; Science Fair 4.
Beautiful black hair — a Sunday school teacher — ladylike — sews up a storm.

CHARLES JORDAN MENTAS

Track 2; Football 3; Football J.V. 1, 2; Lamplighters 1, 2, 3, 4; Weightlifting 4; Math Club 4; Key Club 1; Booster Drive 2; A. A. Member 1, 2, 3.
"El Greaco" — likes to be on the move — *slightly* girl-conscious — California bound.



LOIS J. MILLER

Northeastern Music Festival 4; A. A. Member 1, 2, 3; Twirlers 4.
A demure miss — not given to idle chatter — twirler with agility and finesse.



RICHARD GEORGE MERRILL

"Dick" — man, what a wave! — nothing gets him riled — success with scissors.



MARIANNE RAE MILLER

Glee Club 2; Varsity Choir 2; Talent Show 2; Northeastern Music Festival 3, 4; A. A. Member 1, 2; Twirlers 2, 3, Co-captain 4; Bowling 2.
Paces our band — long black tresses — a boon to better business.



RALPH CHASE MERRIMAN

Basketball manager 3, 4; Track 3, 4; Cross Country 3, 4 Co-captain; Intramural Sports 2, 3, 4; Math Club 2, 3, 4; Science Fair 4; Motto Committee 4.
Most genial gentleman we know — Miss Habosian's pet — Math wizard — Cross Country mainstay.



RUTH ELIZABETH MONAHAN

Literary Club 3, 4; Dramatic Club 2, 3, 4; Science Club 3, 4; Varsity Choir 4; Talent Show 3, 4; A. A. Member 1, 2, 3, 4; Science Fair 3; Pep Club 3; Globe Scholastic Art, Gold Key, Blue Ribbon Award 3.
Ready to emote on the stage — able to create in art class — responsive to every mood — an artistic soul.



If I wait twenty-three hours and eleven minutes I can sell them by the pound!

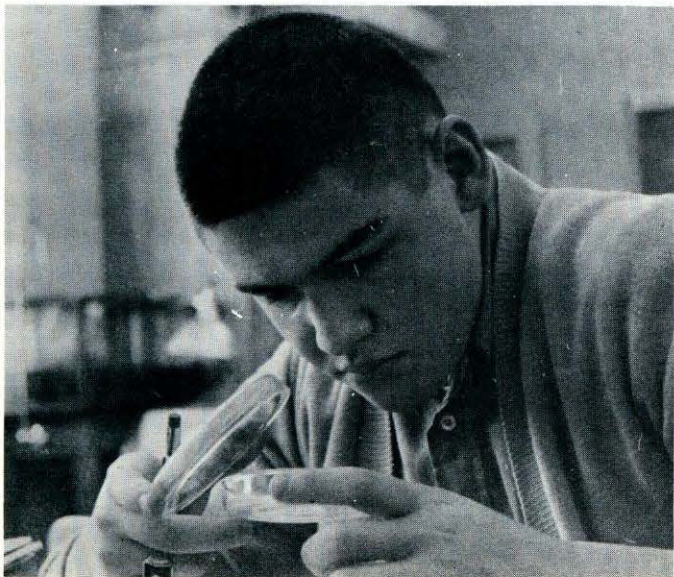

GARY MOOERS

Cadillacs or Fords? — haunts Mr. Paine — ardent boater — busy man at Thibault's.

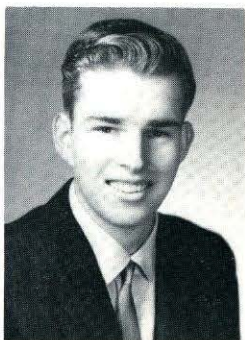

JUDITH ELAINE MOORE

National Honor Society 3, 4; Yearbook Staff 4; Field Hockey 3; Field Hockey J.V. 2; Intramural Sports 2; Dramatic Club 2, 3; Math Club 4; Science Club 3; Graduation and Reception Usher 3; Booster Drive 1, 4; Open House Usher 4; A. A. Member 1, 2, 3; Science Fair 3, 4; Dance Committee 2, 3, 4; Gift Committee 4; American Field Service 3.
Vivacity, verve, vitality — "Hi, guys!" — a bit elusive X period — Pembroke or Jackson?





Ha! That was funny Kenny, now get out!



RUTH MARIE NERI
 Cheerleaders 2, 3, 4 Co-captain; Intramural Sports 2; Science Club 3, 4; Booster Drive 3, 4; Science Fair 4; Dance Committee 3; Prom Committee 4; Home Room Representative 4; United Fund 1, 2, 3, 4; Tennis 1.
 "Rufus" — "Yea, team!" — effervescent, vivacious — anything for a chuckle — a Saturday biologist.

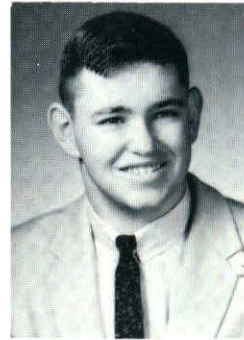

JOHN NICHOLLS II
 Football 3, 4; Weightlifting 3; Booster Drive 3, 4; Science Fair 4; Cap and Gown Committee 4.
 "Okie" — great pulling guard — a world traveler — eye-catching jacket — a real friendly John.



JANET MARIE MULLINS
 Intramural Sports 3; Lamplighters 3 sec.; Banquet Committee 4; Leader 4.
 A blue-grass princess — likes hominy grits — southern inflection — Kevin's little sister.



LORETTA JANICE NIEDZWIECKI
 Intramural Sports 1; Dramatic Club 1, 2, 3; Booster Drive 1; A. A. Member 1, 2, 3; Dance Committee 2, 3; T. V. Assistant 4. Summer work at the "Palace" — license finally? — forever smiling.

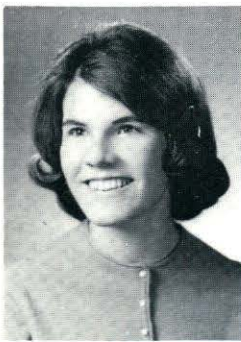

FRANCINE XAVIER MURPHY
 Booster Drive 1; Northeastern Music Festival 3, 4; A. A. Member 1; Twirlers 2, 3, 4; A. A. Representative 2.
 Twirls a baton expertly — takes the blame in English — "But, Miss Maynard" — enviable auburn hair.



JUDITH RAE NOISEUX
 Intramural Sports 3; Booster Drive 2, 3; Northeastern Music Festival 4; A. A. Member 1, 2; Band 2, 3, 4; American Field Service Drive 3.
 "Judy" — blonde hair, roguish black eyes — magnet that attracts boys — musical.



MARYALICE MAUREEN NELSON
 Class Officer Secretary 1; Intramural Sports 1, 2; Office Girl 4; Dramatic Club 1, 2, 3; Booster Drive 1, 2; A. A. Member 1, 2, 3, 4; Dance Committee 2, 3; Gift Committee 4.
 Den mother in history — explores halls 5th period — young lady with charm and personality.



STANLEY WALTER NORKUNAS, JR.
 Track 3; Football 3, 4; Weightlifting 3; Debating Club 3, 4; Booster Drive 4.
NORTHERN VALLEY REGIONAL
 President, Sophomore class; Football 1, 2; Basketball 1, 2; Track 1, 2.
 "80" — plays end — a quick smile — height? no problem — quietly determined to succeed.

JUDITH ANN NORWOOD

A. A. Member 1, 2, 3, 4; Gift Committee 4.
"Judy" — forms threesome with Sheila and Jennie — ups and downs in Driver Ed. car — business, next?



THOMAS O'ROURKE

Varsity choir 3, 4.
Enjoys English — wields an enthusiastic racquet — an ardent skier — looks to Lowell State.

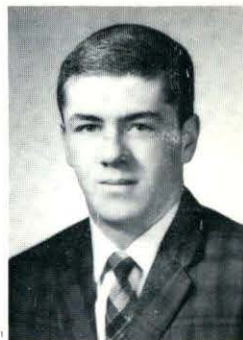

HOWARD BERNARD NOVINSKY

Howie? — loves to talk in study — famous goalie in gym — Where to now?



SUZANNE MARCELLE OUELLETTE

Dramatic Club 1; Prom Committee 4.
"Sue" — makes pizza for Pat — engaging smile — books closed in class.



PATRICIA ANN O'BRIEN

Northeastern Music Festival 3, 4; A. A. Member 1, 2; A. A. Representative 1, 2; Science Fair 4; Twirlers 3, 4; Dance Committee 2, 3, 4; Home Room Representative 3, 4; Prom Committee 4.
Sprightly twirler — "Shift-O-Matic" — enthralled water skier — a lady-in-white next.



ARTHUR LIONEL PACKER

National Honor Society 3, president 4; Yearbook Staff 4; Track 2; Cross Country 2, 3; Science Club 2, 3, 4; Key Club 1, 2; Science Fair 2, 3, 4; Motto Committee 4; Home Room Representative 4; Class Marshall 3.
Gentleman and a scholar — nocturnal stargazer — future Nobel Prize Winner.

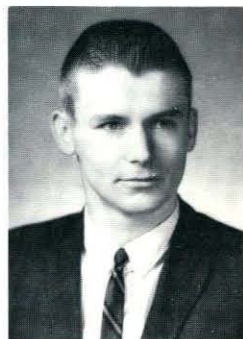

LEONARD ANTHONY OLENCHAK

"Lenny" — keeps Demoulas' running — a numismatist from the bustling South?



RUTH ANN O'NEIL

Press Club 4; Literary Club 4; Dramatic Club 4; Math Club 4; Booster Drive 1, 2; A. A. Member 2, 3, 4; Pep Club 2, 3; Library Aide 1.
Sweet, sensitive, soft-spoken — loyal to East — another lady-in-white.



I thought Beethoven's Fifth was eighty-six proof!





DEBORAH ANNMARIE PALM
Basketball J.V. 2; Intramural Sports 2, 3; Office Girl 4; Dramatic Club 1, 2, 3, 4; Booster Drive 1, 2, 3; A. A. Member 1, 2; Dance Committee 4; Carousel 3.
"Debbie" — wears out "the pass" going everywhere — sophisticated — traveled — ready for college.



ROBERT JOHN PARISEAU
Baseball J.V. 1, 2; Football 3, 4; Football J.V. 2; Weightlifting 2, 3; Bowling 3, 4; Booster Drive 3, 4.
"B" — ex-O. B. but doesn't mind — pals with "P. V." or Parmenter — perhaps Lowell Tech.



GERALDINE JOAN PALMER
Softball 2, 3, 4; Intramural Sports 3, 4; Booster Drive 4; Pep Club 2.
DALEY JUNIOR HIGH SCHOOL
Intramural Sports 1.
"Geri" — safe and sane driver — basketball rooter — what a sense of humor!

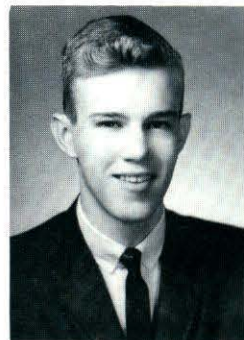

BRADLEY ROYCE PARKER
National Honor Society 3, 4; Key Club Sec. 3, Pres. 4; Graduation and Reception Usher 3; Booster Drive 4.
"Brad" — hard-working Key-Clubber — a coin collector — ready to do more than required.



JOAN GERALDINE PALMER
Softball 2, 4; Intramural Sports 3, 4; Pep Club 2.
DALEY JUNIOR HIGH SCHOOL
Intramural Sports 1.
One of the inseparables — gym is her favorite class? — worker at St. John's.



LESLIE JANE PARKER
Intramural Sports 2.
Linda's co-rider — continuous reading — corridor conferences — tried and true friend.



LYNDA JOYCE PALMER
Yearbook Staff 4; Literary Club 4; Glee Club 2; Varsity Choir 2, 3, 4; Debating Club 3; Booster Drive 3; Talent Show 2, 3; Northeastern Music Festival 3, 4; A. A. Member 1; American Field Service Drive 3; "The Boy Friend" 2.
Our favorite story-teller — forever "in love" — very feminine — a truly gentle spirit.

I've been waiting for the Beatles for hours. How about you?



ELINOR PATRICIA PAPPAS
Booster Drive 1, 2; A. A. Member 2, 3; Science Fair 4; Pep Club 2; American Field Service Drive 3.
"Ellie" — borrows brother's car — study hall talker — ample wardrobe — a teacher?

PETER CARL PARMENTER

Yearbook Staff 4; Basketball J.V. 2; Football 4; Intramural Sports 3; Booster Drive 3, 4; Band 1, 2, 3, 4.
"Parmy" — fearless fullback — finds humor everywhere — versatile talent — satiric artist.



WILLIAM GEORGE PERKINS

Track 2, 4; Weightlifting 2, 3, 4; Booster Drive 3, 4; A. A. Member 1, 2, 3, 4.
"Perky" — Geddyap 409 — "How about a drag?" — keeps class in stitches.



DAVID HAROLD PATTISON

"Floyd" — shoots marsh hens in spare time — hasn't heard about girls.



NANCY LOUISE PHILLIPS

Basketball 4; Basketball J.V. 2; Softball 2, 3, 4; Science Club 4; Booster Drive 4; Northeastern Music Festival 3; Science Fair 4; Band 3, 4.
LEXINGTON HIGH SCHOOL
Lexington, Mass.
Gym Club 1; Talent Show 1; Softball 1; Glee Club 1; Basketball 1; Field Hockey 1.
"Phips" — crazy carrot top — kicks off for football team — young lady who will achieve.

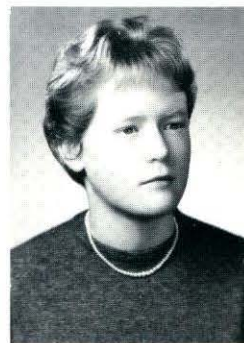

BETSEY CLARK PERHAM

Booster Drive 1; Northeastern Music Festival 3, 4; A. A. Member 1, 2; A. A. Representative 1, 2; Science Fair 4; Twirlers 2, 3, 4.
"Sis" — light-hearted cheerleader — greeted daily by a photographer — bewitching maiden — college-oriented.



BRIAN MICHAEL POPOLIZIO

Student Council Pres. 4, Boy Rep. 3; Basketball 3, 4; Basketball J.V. 1, 2; Track 2, 3, 4; Football 2, 3, 4; Football J.V. 1; Key Club 2; Booster Drive 4; A. A. Representative 1; Cap and Gown Committee 4; Home Room Representative 3.
"Fearless Poppy" — big gun on gridiron and track — talented leader, Student Council prexy.



JENNIFER LOUISE POTVIN

Yearbook Staff 4; A. A. Member 4.
"Jennie" — alert, capable, dependable — likeable, lovable, winsome — "Oh, Miss Maynard!"



"He keeps saying that he wants to LEARN!"



STEPHEN OWEN QUIGLEY

"Steve" — hot stuff in gym sports — interested in hot-rodding — has artistic talents, too.





DAVID JOSEPH QUINN
Bowling 3.
"Dave" — sports a red crown and hates to be ribbed about it — hopes to sail the ocean blue.

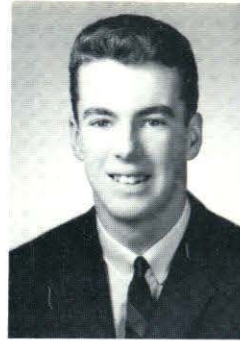

JAMES EARL ROBINSON
Baseball 3, 4; Baseball J.V. 1, 2; Football 4; Football J.V. 3; Intramural Sports 3, 4; Lamplighters 2; Weightlifting 2, 3, 4; Key Club 3; Graduation and Reception Usher 3; Booster Drive 3, 4; A. A. Member 2; Cap and Gown Committee 4; Prom Usher 3; Physical Education Leader 4; Stock Boy Assistant 3.
"427" — C.H.S. halfback — a former mosquito — heads for ski slopes in winter.



LEO J. RAINE
Lamplighters 1, 4; Golf 4; A. A. Member 1, 2; T. V. Assistant 4.
"Mr. Allen, do you think . . .?" — works hard in Westford — "a party, where?" — college ahead.



EDITH JEANNE RUCKMAN
Dramatic Club 3, 4; Science Club 1, 3, 4; Booster Drive 2; A. A. Member 2, 3; Science Fair 1, 3, 4; Pep Club 3.
"Jeannie" — Texas, where's that! — winsome, sincere, amusing — quick of apprehension — wide-awake student.



BARBARA BLAKE REED
Intramural Sports 2; Dramatic Club 2, 3; Booster Drive 2, 3; Talent Show 3; A. A. Member 1, 2, 3; Science Fair 4; American Field Service 3.
Impish smile — likes to skate — couturiere — summers in N. H. and Maine — Algebra whiz?



RUTH ANN RYAN
Glee Club 1; Booster Drive 4; American Field Service Drive 3.
Always with Janet — at "Old Joe's" — immaculate in dress — speed demon — a warm smile.



JENNIFER LEE REIMER
Literary Club 4; Dramatic Club 4; Future Teachers of English Club 4.
"Jennie" — an interest at Suffolk — enthusiastic about Sallinger — imaginative writer — an English major.



LEE ANN RICARD
Glee Club 1; Debating Club 3.
Dimples — moderate in manner and speech — one of Mr. King's turkeys — found at Wyman's.

Now one thing you don't do is write with a ruler.





"My group had 4% fewer cavities with AJAX!"

CHERYL RAE SCHMELING

Cheerleaders 4; Intramural Sports 1, 2, 3; Dramatic Club 3, 4; Science Club 3, 4; Varsity Choir 3, 4; Booster Drive 3; Talent Show 3, 4; Northeastern Music Festival 3; A. A. Member 1, 2; Science Fair 3, 4; Twirlers 3; other Madrigals 4; Musical Play 3; United Fund Drive 2, 3, 4; and Girls' Double Sextet 3.

Always talking — clothes galore — Where's Rufus? — voice of askance — peppy cheerleader.



JOHN ALBERT SCHOTTENHEIMER

Yearbook Staff 2, 3; Photography Club 3, 4; Science Fair 3, 4; Other: Attended Lakenheath American High School in England 1, 2, 3.

"Hey, Shot!" — likes girls and photography but hates aggressive women.



JOSEPH JOHN SADOWSKI

"Joe" — free time spent hunting — coins anyone? stamps? — camera man for Newsweekly.



PHILIP N. SEIDENBERG

Track 2, 3, 4; Cross Country 3, 4; Intramural Sports 3, 4; Dramatic Club 3; Talent Show 3; Science Fair 4; Student Council 1 (at Wellesley).

"Phil" — never at the right bus stop — pro tennis player — sleight of hand — ever losing bets.



NANCY JEAN ST. ONGE

Booster Drive 1; A. A. Member 1, 2; American Field Service Drive 3.

"Onga" — a packager at the Purity — never frowns — makes a trio with Ellie and Kathy.



JUDITH ANN SHAGOURY

National Honor Society 3, 4; Hearing tests helper 3, 4; Dramatic Club 1, 2, 3; Science Club 3, 4; Graduation and Reception Usher 3; Talent Show 2, 3, 4; Open House Usher 4; A. A. Member 1, 2, 3; Science Fair 3, 4; Speech Club 2, 3; Other: Prom Committee 4, Pep Club 2, 3; A. F. S. Committee 4.

"Judy" or "Shaggy", which? — individualist at heart — a budding biologist.



BARBARA LOUISE SAVINO

Glee Club 3; Varsity Choir 1, 2; Booster Drive 3; Northeastern Music Festival 3; A. A. Member 3.

MacARTHUR HIGH SCHOOL
San Antonio
Spanish Club 1.
SOUTHAMPTON HIGH SCHOOL
L. I. New York
Library Club 2.

Sports enthusiast??? — considerate, sincere, demure — runs the stock market.



SHEILA RACHEL SHELTON

Field Hockey 3; Field Hockey J.V. 2; Literary Club 3; A. A. Member 2, 3; Pep Club, President 2; Driver Education 3; Driver Training 3.

A shy flirt! — a real hot ticket, just ask Judy and Jennie — fond of "blushing" pink.



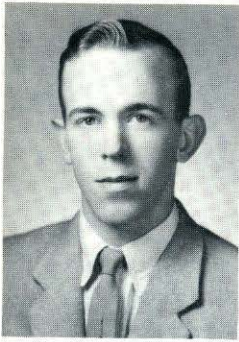

LEONARD FROST SIMPSON
 Press Club 3.
 Lenny — rugged individualist —
 uses two dabs — Majors in French I
 — watch out for those parallel-bars!



KATHLEEN ALICE SOPHOS
 Dramatic Club 3, 4; Glee Club 1; Varsity
 Choir 2, 3, 4; Booster Drive 2; Talent
 Show 1, 2, 3, 4; Science Fair 4; Driver
 Education 3.
 Soft spoken, but shy?? — "Who's
 giggling?" — a songstress — "Well,
 Mr. Elliot-Smith . . ."



EVELYN KATHLEEN SMITH
 Talent Show 4.
 Enviably wardrobe — one hair style
 today, another tomorrow — will be
 glad to wear cap and gown.



CHARLENE SOULE
 MALDEN HIGH
 Girls softball 3; Band 2; Student Council 2.
 Former city girl — reading for quiet
 moments — water-skiing for active
 ones — clerk typist-to-be.



ELAINE CATHERINE SOLKA
 Dramatic Club 1, 2, 3; Booster Drive 1, 2,
 3; Talent Show 2; A. A. Member 2, 3, 4;
 Twirlers 4.
 Blonde bombshell — plots with Betty
 — corridor-minded — wanna skip?



JAMES ANTHONY SOUSA
 Track 2, 4; Bowling 2.
 "Jim" — "THE TOE" — enviable
 speed-ball veteran — wiry athlete —
 a wizard with numbers.

Hey you guys, I think it's going to hatch!

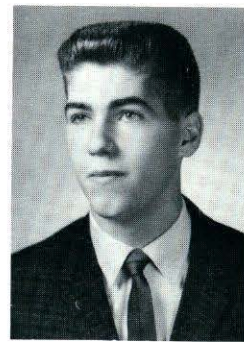

ALLAN JAMES STAUFFER
 Varsity Choir 2, 3; Northeastern Music
 Festival 2; Madrigals 2, 3; Boys Octet 2, 3.
 "Al" — Oh! That Ricky Nelson
 smile! — a serious worker — no time
 to fool around (???) — L.T.I. his
 future.



DONNA LEE STONE
 Bowling 1.
 An accidental humorist — Driver Ed
 difficulties — volunteer worker for
 United Fund — a secretary??

WILLIAM H. STROBEL

Lamplighters 1.
"Bill" — likes to hunt — has a touch with cars — enjoys his leisure with Ray or Leo.



LYNN SUGDEN

National Honor Society 3, 4; Dramatic Club 2; Math Club 2, 4; Photography Club 4; Graduation and Reception Usher 3; Booster Drive 2, 3; Talent Show 3; A. A. Member 1, 2, 3, 4; Finance Committee 4; Dance Committee 4; Home Room Representative 3; A. F. S. Committee 3.
Petite, peppy, blonde — ready listener in study — loves a party — "Our Queen."



SUSAN DOROTHY SULLIVAN

Booster Drive 1, 2; A. A. Member 1, 2, 3; A. A. Representative 2.
"Sue" — demon driver — always has an escort — amateur skier, bowls also.



SANDRA ANN SWENSON

Glee Club 3.
"Sandy" — "But, Mr. Allen" — enjoys sketching — collects taste-tempting recipes — cherishes a friendship ring.



ANDREW HAROLD SWETT

National Honor Society 3, 4; Basketball J.V. 2; Baseball 3, 4; Baseball J.V. 2; Track 1; Cross Country 2, 3, 4; Intramural Sports 3; Booster Drive 4; Talent Show 2, 3, 4; Northeastern Music Festival 1, 2, 4; A. A. Representative 1; Band 1, 2, 3, 4; Planning Committee 4; Dance Committee 4; Other: Julius Caesar 2, Carousel 3.
"Andy" — one of Mr. Enis's nutty drummers — independence personified — chewing gum, Andrew???



But Miss Scoboria, are you sure $(3)^2$ is eight?

RICHARD GEORGE SYKES

National Honor Society 3, 4; Science Club 2, 3, 4; Radio Club 1, 2, 3, 4; Northeastern Music Festival 1, 3; Science Fair 2, 3, 4; Band 1, 2, 3, 4.
"Tricky Dick" — versatile musician and student — prize winner — digs D-X-ing — surprising!



FRANKLIN WILLIAM TAYLOR

U. N. H. Representative 3; Lamplighters 4; Radio Club 1; Talent Show 1, 2, 3; Northeastern Music Festival 1, 2, 3; Band 1, 2, 3, 4; T. V. Assistant 4; Other: Musical 2, 3, 4.
"Frank" — "Taylor! To the Office!" — plays drums for nothing — life is a joke.

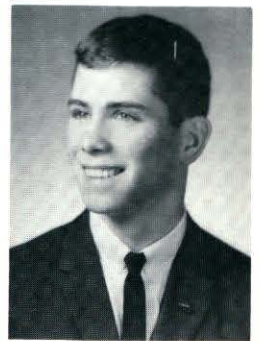

KATHERINE MAE TAYLOR

Dramatic Club 1, 2; Booster Drive 2; A. A. Member 1, 2; A. A. Representative 1, 2.
Wish I had a jeep — remembers Grant's — summers in Maine — airline stewardess.





SUSAN KATHERINE TELLIER
Field Hockey J.V. 2; Varsity Choir 2, 3; Talent Show 2; Northeastern Music Festival 3; A. A. Member 2, 3; Band 1; Dance Committee 2, 3; Class Car Committee 4; United Fund 3, 4.
"Sue" — proper young lady — Holy Toledo! — Let's go to Boston!



PETER THORVALD THORSTENSEN
Yearbook Staff 4; Track 2; Science Club 2, 3, 4; Radio Club 1, 2; Debating Team 1, 2, 3, 4; Science Fair 2, 3, 4.
"Pete" — apple polisher for Drew's — a gamin grin — his wry wit combines with intelligent comment.



"Say have you tried the new Gillette Super Blue Blade?"



RAYMOND PATRICK TREMBLAY
Great White Hunter — loves home-room — reserved seat in the Library.



BARBARA JUNE VASIL
Attended Kaiserlautern American High School in Germany; Attended Milford High School in New Hampshire.
"Barb" — a crazy sense of humor — smart wardrobe — infectious smile — intriguing twinkle in her eye.



JOHN EDMOND ULLOM
Lamplighters 2, 3; Radio Club 1; Photography Club 3, 4; Northeastern Music Festival 2; Band 1, 2, 3; T. V. Assistant 3, 4. Loved by Mr. Enis — another camera buff — flips about town in a borrowed Super-Sport.

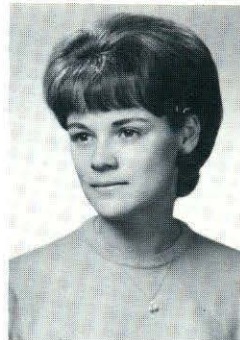

PATRICIA ALICE VILLERS
Varsity Choir 2, 3; Talent Show 2; Northeastern Music Festival 3, 4; A. A. Member 1; A. A. Representative 1; Twirlers 2, 3, 4; Home Room Representative 4; Driver Education 3; Driver Training 3.
"Pat" — diminutive, dainty — quiet, when no one's watchin' — scoots about with Sue — recent ski enthusiast.

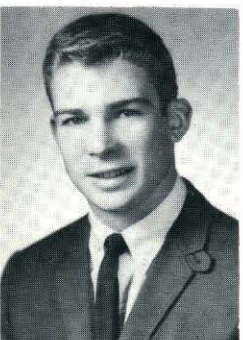

LAURENCE EDWARD URBAN
Football 1, 2, 3; Literary Club 4; Science Club 4; Booster Drive 3, 4; Science Fair 4; Motto Committee 4.
"Larry" — "Kamikaze, the Monster" — cavorts in a convertible — dapper, debonair, devoted — (devoted to whom?)

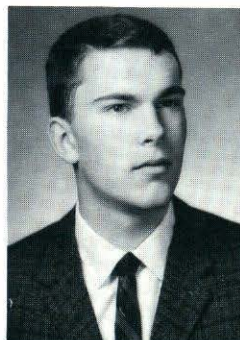

RONALD WILLIAM VINCENT
Track 3.
RICE MEMORIAL HIGH SCHOOL
Football J.V. 1, 2; Intramural Sports 1, 2, 3; Science Club 1; Latin Club 1, 2; Glee Club 1.
"Ron" — C.H.S. hails his arrival to its halls! — tall, dark, handsome — need anything more be said?



"Baked What?"

EILEEN MARY WALTERS

Dramatic Club 4; Glee Club 3; Talent Show 3, 4; Northeastern Festival 3; Library helper 2, 3, 4; Library Club 4; Pep Club 2, 3.

Devoted library assistant — method actress — Home Ec — a "cast"-away.



WILLIAM CHARLES WALTERS

Weightlifting 3; Key Club 4; School Musical 3; Christmas Pageant 3.

"Learn anymore Shakespeare, Will? — unobtrusive till he starts — then really moves around.



ROBERT WILLIAM VINES

Track 1, 2; Intramural Sports 2, 3; A. A. Member 1, 2, 3; School Store 4.

"Vinezey" — forms a rare combo with Don and Pat — can mix wit and humor with work.



SUSAN MARY WARD

A. A. Member 1, 2; Booster Drive 2; Pep Club 2; United Fund Drive 2.

"Sue" — trails Pat — just loves period 5 and 6 — Quiet?? a secretary-to-be.



PATRICK PHILIP VINTI

Football 3, 4; Football J.V. 2; Weightlifting 3; Bowling 2; Photography Club 4; Booster Drive 4; Home Room Representative 4; Class Banquet Committee 4.

"P.V.," "Pub," the "Vin" — accumulates nicknames — defensive stalwart on the football team — Mr. Cordiality.

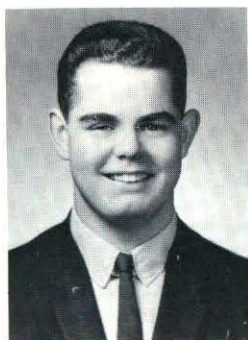

BRENDA WEBB

Dramatic Club 4; Talent Show 3, 4; Speech Club 2.

Outgoing personality — enjoys creative writing — one of the "swells" — off to Katie Gibbs.



MARILYN RUTH WALKER

Intramural Sports 1, 2; Press Club 4; Dramatic Club; Math Club 4; Varsity Choir 4; Booster Drive 1, 2; A. A. Member 1, 2; Science Fair 4; Home Room Representative 2.

Quiet courtesy — prompt response — willingness to serve — will continue her pursuit of learning.



IRVING JOSEPH WHITCOMB

"Irv" — a two-English man — Irv and fun go together — colored socks in gym — service bound.





RONALD OKE WIKANDER

Lamplighters 3, 4; Weightlifting 2; Radio Club 1; Talent Show 1, 3; Northeastern Music Festival 1, 3; Science Fair 4; Band 1, 2, 3, 4; T. V. Assistant 3, 4; Spring Musical 2, 3, 4; Boston Arts Festival 1; Exchange Concert 2, 3, 4; C.Y.O. Minstrel Show 2, 3.

"Ronny" — does he ever get serious? — plays every instrument in the band.



DONALD EDWARD WILCOX

Intramural Sports: Gym Exhibition 2, Basketball and Volleyball 3; Key Club 2, 3, 4; A. A. Member 2, 3; Football manager 1, 2.

"Baby-face Don" — our "Chester" for a while — quietly accomplishes what he sets out to do.

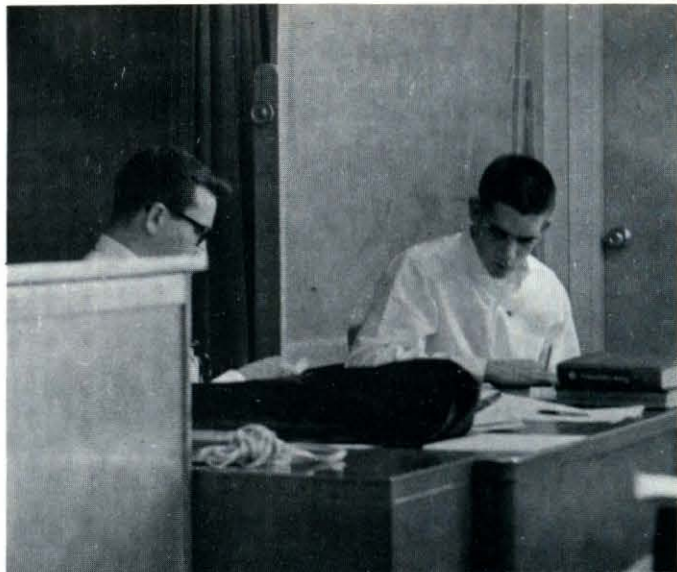

"I bid three spades!"



TIMOTHY ALLAN WILKES

Intramural Sports 2, 3; Weightlifting 3; Bowling 2; Dramatic Club 4; Science Club 2; Booster Drive 4; Talent Show 3; Planning Committee 4; Dance Committee 4.

A-1 guitar player — lost without his beat-up sneakers — a dyed-in-the-wool "Farms" man.



FAITH H. WOODWARD

Basketball 3, 4; Basketball J.V. 1, 2; Field Hockey 1, 2, 3, Captain 4; Intramural Sports 1, 2, 3, 4; Booster Drive 2, 3, 4; A. A. Member 1, 2, 3, 4; Softball 1, 2; Gym Leader 4.

Three-letter girl — specialty: basketball — "Who me, Ref?" — her big blue eyes charm everyone.



RICHARD B. WILSON

Lamplighters 1, 2; Golf 4; Bowling 2, 3, 4; Talent Show 2, 4; A. A. Member 1; Science Fair 4; Spring Musical 2, 3, 4.

"Rich" — expert behind the scenes — ardent sports fan — a good corpse — future dentist.



BRUCE O. WOODWARD

Basketball, Manager 2; Baseball, Manager 1; Football Manager 2; Intramural Sports: Basketball 3, Volleyball 3; Bowling 3; Band 1.

"Woody" — Chelmsford's fire-ball! — a joke wherever he goes — sports devotee — a *chewing*, teacher's pet?

THERESA MARIE BEAUREGARD

Moves with quiet composure — wears a friendship ring — possesses a sense of humor.

CHARLES RAYMOND HUGHES

Baseball, Manager 2, 3, 4.
"Charlie" — Mr. McPhelim's right-hand man — never at loss for an answer.

ALAN C. BERTHIAUME

"Al" — unruffled attitude toward homework — a gamin grin — wins in the long run.

DIANE JEANNETTE MARIE LANGLOIS

Basketball J.V. 1; Library Helper 1.
A busy young lady from "the Capitol" — a bit of a coquette — "loves the Business Course."

DWIGHT COWLES

"Doc" — favorite reading: stock market reports — hard worker outside of school — appreciates "Guidance."

ALFRED DAVID NICKERSON

"Buddy" — chooses Chevy's and blondes — remembers French — races for school.

I've heard of "action giants" in washers, but Dave!!





ODE—left to right: Lynn Marshall, Scott Adams, Susan Tellier. Left to right rear: Earle Lovering, Peter McHugh, Richard Howe.



COLOR—left to right: Jane McEnaney, Peter Kahl, Maureen Chandonnet, Carol Auger.



FLOWER—left to right: Kathy Laverty, Bruce Dougherty, Donna Curran, Thomas Cobery.



HOMEROOM REPRESENTATIVES—left to right: Villers, Sally DeAngelis, Ruth Neri, Sally Harri, Wayne Picard, Richard Blomgren, George Dixon, McAndrew, Kirk Lamb, Kenneth Hughes, Fred G.



CAP AND GOWN—left to right front: Judith Beaulieu, Kathy Ferreira. Left to right rear: Brian Popolizio, James Robinson, John Nichols.



PROM—left to right front: George Dixon, Ruth Neri, Mary-Margaret Fisher, Maryruth Clark, Wayne Picard. Left to right rear: Suzanne Ouellette, Elizabeth Fisher, Fred Gagnon, Kenneth Hughes, George Giffin, Judy Shagoury, Pat O'Brien.



MOTTO—left to right: Mary Jane Long, Arthur Packer, Ralph Merriman, Cynthia Mellor, Joan Dunlavey.



FINANCE—left to right front: Marion Cutter, Richard Lafrance, Lynn Sugden. Left to right rear: Marilyn Desrosiers, Thomas Crowley, Kenneth Ewell, Sally Harrington.



nt: Patricia O'Brien, Cynthia Bickford, Patricia ton, Mary-Margaret Fisher. Left to right rear: thur Packer, Patrick Vinti, Richard Molloy, Kevin on.



GIFT—left to right: Maryalice Nelson, Judith Moore, Donna Constantine, Judy Norwood.



BANQUET—Left to right front: Linda Conant, Janet Mullins, Joan Crane, Patricia Villers. Left to right rear: Kevin McAndrew, Richard Molloy, Jean Duffy, Richard Blomgren, Patrick Vinti.



PLANNING—left to right front: Cynthia Bickford, Sally DeAngelis, Mary Jo Hart. Left to right rear: Richard McDaris, Timothy Wilkes, Andy Swett.

distinguished seniors



State President
Massachusetts Association
of Student Council
RICHARD MOLLOY



Boys State
KIRK LAMB



Foreign Exchange Student
from Kulmbach, Germany
HANNELORE ANDRAE



DAR Representative
CYNTHIA CHASE



800 CEEB Biology
RICHARD LaFRANCE



Good Government Day
Representative
ELIZABETH FISHER

class honors

GRADUATION SPEAKERS

Kenneth Albert Ewell — Arthur Lionel Packer
Peter Joseph McHugh, III
Carol Ann Bacon
Cynthia Chase

HIGH HONORS

Paul Theodore Giguere, Jr.
Diane MacGillivray
Judith Elene Moore
Kirk Laurence Lamb
Marilyn Frances Desrosiers
Bradley Royce Parker
Mary Jane Long

HONORS

Betty-ann Gongloff
Nancy Ellen Gadzuk
Linda Theresa Berling
Richard George Sykes
Rita Joan Dunlavey
Juliann Catherine Ciaravolo
Julia Alice Broman
Lynne Marshall
Lynn Sugden
Laurie Jane Haire
Pamela Dawn House
Judith Ann Shagoury
Richard Arthur Lafrance
Kathleen Ann Ferreira
Jonathan Douglas Hannaford
Marion Rita Cutter
Jennifer Lee Reimer
Douglas Robert Lawson
Andrew Harold Swett
Edith Jeanne Ruckman
Laurence Edward Urban
Mary Virginia Halbert
Mark Holmes Bagshaw, Jr.
Pamela Maria Eaton
Patricia Louise Ignatowich

class officers and advisors



SENIOR CLASS—Front L. to R.: President Richard Molloy, Secretary Diane MacGillivray. Rear L. to R.: Advisor Miss Elizabeth F. Lunt, Vice-President Wayne Picard, Treasurer Joan Crane, Advisor Mr. Robert A. Dube.



JUNIOR CLASS—Front L. to R.: President Allen Jacoby, Vice-President Deborah Cowan. Rear L. to R.: Advisor Miss Nancy C. Dean, Treasurer Judy Crane, Secretary Bonnie Wilson, Advisor Mr. John MacDougall.



SOPHOMORE CLASS—Front left: Secretary Maureen Murphy, Advisor Mr. Donald Boucher, Advisor Mrs. Nancy Ovitt. Rear left: Vice-President Brian Campbell, Treasurer James Grant, President Dennis McHugh.



FRESHMAN CLASS—Front left to right: Treasurer Susan Bacon, Secretary Linda Starrett, Vice-President Barbara Dixon. Rear left to right: Mr. T. P. Elliott-Smith, Miss Mary Habosian, Class Advisors, President Richard Townsend.

national merit winners



activities



yearbook staff



The Yearbook Staff has worked hard to bring you the *who's*, the *where's*, and the *what's* of the past years. Many hours have been spent planning and designing format, assembling and organizing information, re-arranging and revising material. We hope that these hours of labor have recorded the achievements—scholastic, athletic, social—of the Class of 1964. In the decades to come, as you approach reunions with members of '64, we trust that this book, when referred to, will not only stimulate reminiscences, but also expand and enhance them.

Editor-in-chief — Peter McHugh

Carol Ann Bacon
Cynthia Chase
Marion Cutter
Richard Greenwood
Bettyann Gongloff
Mary Ann Grondine
Laurie Haire
Mary Halbert
Sally Harrington
Patricia Ignatowich

Kirk Lamb
Bradford Lawson
Kevin McAndrew
Judith Moore
Diane MacGillivray
Arthur Packer
Linda Palmer
Peter Parmenter
Jennifer Potvin
Peter Thorstensen

national honor society



Membership in the National Honor Society is prized because of its high standards of scholarship, character, service and leadership. This year's members have contributed much to the prestige of the Chelmsford High School chapter.

One of the pleasant social events of the year was the tea which the society put on in the fall to welcome the new teachers and to introduce our exchange student, Miss Hannelore Andrae.

Two of the members, accompanied by their advisor, Miss F. Christine Booth, attended a regional conference of the National Honor Society held in Wilmington and had a chance to discuss problems of mutual interest with students from Andover, Methuen, Burlington, and several other neighboring towns.

National Honor Society members usher at graduation and Open House and always respond with enthusiasm when called upon to give of their services.

President — Arthur Packer
Vice-President — Kirk Lamb

Carol Ann Bacon
Linda Berling
Mark Bagshaw
Cynthia Chase
Juliann Ciaravolo
Marion Cutter
Marilyn Desrosiers
Joan Dunlavey
Kenneth Ewell
Kathleen Ferreira

Nancy Gudzuk
Paul Gigerere
Betty Ann Gongloff
Mary Halbert
Patricia Hampton
Jonathan Hannaford
Richard La France
Kirk Lamb
Douglas Lawson
Mary Jane Long

Secretary — Cynthia Chase
Treasurer — Diane MacGillivray
Diane MacGillivray
Lynne Marshall
Peter McHugh
Judith Moore
Arthur Packer
Bradley Parker
Judith Shagoury
Lynn Sugden
Andrew Swett
Richard Sykes



debate



The Debating Team, although one of our least known organizations, is one of the best. Few people realize the qualifications of a debator. In the first place, debators must be a special breed to derive satisfaction from a day of debating, which may require participation in five intense mental battles. Debators work for weeks preparing for these days; writing letters and speeches, selecting evidence, and mentally conditioning themselves for any type of case.

As the basic element of Debate is speech, a terrifying topic, debate is overlooked by the student body.

In the past three years, the group of senior debators has produced unobtrusively a remarkable series of successes. These accomplishments are amazing, considering that only four to six debators were varsity at any one time. In our freshman year, although our debators were green as grass, some were already varsity alternates. The old varsity, graduating in our sophomore year, left our debators with varsity responsibilities. It was this year that our school was Northeastern Massachusetts Champions and that the Negative won four out of five in the State Semi-finals. The Negative also posted a fine 32-4 season record in varsity competition. Our junior year team placed second in the Suburban League. In the last round of competition, although Chelmsford defeated Keith, perhaps the finest team in New England, we lost in total point score. Although less active, the Negative also produced a fine 21-3 record defeating Keith two out of three times.

This year, four, four-year, cagey debators sight on the Suburban League championship. We leave a group of fine varsity debators, and hope that they will keep Chelmsford's debating future secure.

In closing, we of the yearbook staff wish Coach John Drinkwater a successful season this year, more support from the student body, and the best of luck with his debating team in the years to come.

The members are as follows:

Richard LaFrance
Douglas Lawson
Peter Thorstensen

Ralph House
Stan Norkunas
Scott Lawson

Joe Wilson
Greg Center
Andy Bragdon



student council



Under the able and energetic leadership of President Brian Popolizio and Mr. George J. Betses, advisor, the Student Council has completed another successful year.

As always, the Student Council has been active in many projects within the school. Among these were sponsorship of the paid assembly programs, ushering at the Christmas Concert, and assisting with the faculty play. The Council managed the refreshment stand during football games and, with the Booster Club, operated the loudspeaker system. The Annual Talent Show and Post-Valentine Dance, the biggest social undertaking of the year, were both very successful. The Student Council contributed to the United Fund on behalf of the student body and at Christmas time adopted a needy family.

The Student Council again sponsored the major athletic awards. This year the awards were presented, so that the jackets, sweaters, and letters could be enjoyed at C. H. S., at the end of each sport's season.

The Council is especially proud of Richard Molloy who was elected State President for 1963-64. He has presided over many meetings and in February attended the House of Burgesses at Williamsburg, Virginia. The Council members actively supported "Rich" in his duties and attended the Eastern Division Winter Conference in Canton and the State Convention in Springfield.

The Student Council was also proud to have Hannelore Andrae, our exchange student, as a guest at many meetings.

The Council Members are looking forward to the annual picnic, their reward for a job well done. Again, the Student Council is to be commended for high standards of performance and for active contributions to the well-being of the student body at C. H. S.



Advisor — Mr. George J. Betses
 President — Brian Popolizio
 Vice-President — Thomas Burke
 Corresponding Secretary — Sally Harrington
 Recording Secretary — Debbie Taylor

State President and Class of 1964 President Richard Molloy
 Class of 1965 President Allan Jacoby
 Class of 1966 President Dennis McHugh
 Assembly Chairman Peter McHugh
 Welfare Chairman Richard Cooke
 Social Chairman Patricia Vincent
 1964 Representatives Richard McDaris, Cynthia Chase
 1965 Representatives Robert LaPorte, Stephanie Haven
 1966 Representatives Jay Finnegan, Ann Cooke

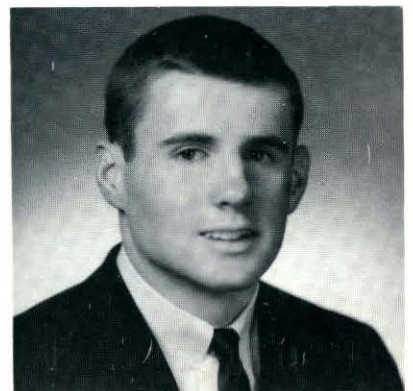
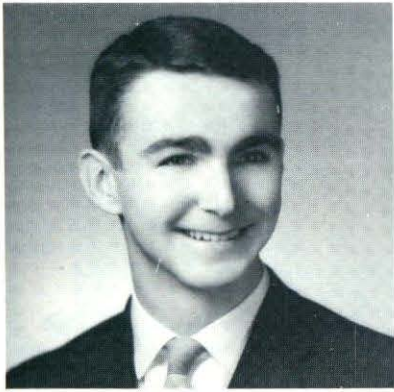

dramatic club



To begin the 1963-64 season the Dramatics Club traveled to neighboring school productions. At that time, Club members enjoyed *Oedipus Rex* and *The Taming of the Shrew*. When the yearbook went to press, the club had planned to attend several professional productions.

As active work, the Dramatics Club worked on make-up for the annual talent show and especially enjoyed molding pointed ears, pudgy noses and rough beards for Grumpy, Sneezy, Sleepy and their brothers. As committeemen for the faculty production of *Arsenic and Old Lace*, club members scoured attics for almost impossible props, helped build the difficult set, and aided the National Honor Society and Student Council in selling the sixteen-hundred tickets.

For its spring production, the Club returned to comedy to produce Brandon Thomas' classic farce, *Charley's Aunt*. A superb cast, including veteran seniors Peter McHugh and Lynne Marshall, contributed to the success of the production. A great portion of the club turned its talent to working behind the scenes, thus contributing further to the professional air of the play. The successfulness of *Charley's Aunt* and the club itself rests with the outstanding coaching and enthusiasm of Miss Martha Kinneen, ably assisted by Mr. Malcolm Hamilton.

President — Peter McHugh
Vice-President — Philip Jones
Secretary — Colleen Lantagne
Treasurer — Joan Horton





press club

The Press Club has the task of acquainting Greater Lowell with the activities of the faculty and the student body at Chelmsford High.

Under the direction of Miss Janet A. Cook and Miss Nona M. Redding, the Press Clubbers are responsible for collecting high school news, preparing and typing the material, and sending the news to the *Lowell Sun* and the *Chelmsford Newsweekly*.

News of interest is reported to the English Club by Press Club representatives, Karen Blanchard and Ann Goggin.

Laurie Haire
 Ruth O'Neil
 Rita Moore
 Ellen Hanzes
 Donna Colton
 Carol Partridge
 Judy Moriarty
 Carol Lindahl
 Sara Speidel
 Kathy Toomey
 Joyce Fetro
 Janice Alberghene
 Judy Frediani
 Claudia Carrington

Karen Leedbury
 Nancy McGillivray
 Paula Desmond
 Francis Daly
 Karen Blanchard
 Maureen Lantagne
 Linda Thompson
 Mary Irene Vaillancourt
 Anne Marie Goggin
 Jayne Knight
 Marilyn Walker
 Pat Coates
 Betty Ann Gongloff
 Debbie Allaby

literary magazine



This has been a busy year for a dedicated group of students who decided that a literary magazine should make its debut at Chelmsford High School this year. Under the able leadership of Mr. and Mrs. Edward D. Carpenter, Jr. and with the aid of the English Department and the entire student body, *Potpourri* has been produced.

Aside from the more obvious goal of publishing a first-rate magazine, the *Potpourri* staff, headed by co-editors Jennifer Reimer and Maureen McCusker, has been working toward various other goals, most important of which have been acquainting the students with the literary work of their class-mates, encouraging them to produce creatively themselves, and cultivating the ability to judge, impartially, the work of contributors.

Both the staff and student body as a whole have benefited from the publication of *Potpourri*. The staff has gained invaluable experience in the publications of such a magazine; the student body, a knowledge of the literary talents of its members. As the reaction to the publication has been quite favorable, we feel sure that this year has marked only the beginning of *Potpourri* at Chelmsford High School and that our magazine will continue as one of the major activities for the students of Chelmsford High in years to come.

EDITORIAL STAFF

Jennifer Reimer — Co-editor
Maureen McCusker — Co-editor
Juliann Ciavolo — Art Editor
Andrew Dabilis — Publicity Editor
Nancy Gadzuk — Copy Editor
Patricia Price — Circulation Editor

future teachers



The newly-organized Future Teachers of English has the following three purposes: to stimulate interest in English, to assist the English Department in every possible way, and to encourage capable students to prepare for the teaching profession. Since its first meeting in September, the group has grown steadily in usefulness and enthusiasm.

Among the first major activities of the year were the co-sponsorship of the presentation of *Ivanhoe* and of the Fall Book Fair. Their regular assistance in the department has included listing and checking requisitions, stamping and numbering books, cataloging examination texts and audiovisual aids, assuming minor responsibilities for absent teachers, and assisting in the preparations for meetings of the Advisory Council to the Principal. Ambitious plans are under way to increase the scope of these activities.

President — Ruth Webber
Vice-President — Lynn Marshall
Secretary — Jennifer Reimer
Advisor — Mrs. Charlotte Carriel



cinema club

The purpose of the Movie Club is to show films which relate to books studied in English classes. We have presented two films this year, Sir Walter Scott's *Ivanhoe*, starring Elizabeth Taylor, and H. G. Wells' *The Time Machine*, starring Rod Taylor.

Our task has been to popularize our projects through attractive advertising, to sell the tickets before school and at lunch, and to man the moving picture projector at the performances.

We have been assisted by the Future Teachers of English and our advisors are Mrs. Nancy Backman and Mr. Norman Locke.

Chairman — Richard Wilson

Marshall Hansen
Ruth Webber
Rita Moore
Patti Price
Rebecca Sigall

Maureen McCusker
Donna Trudel
Anne Cullen
Pat Sadowski
Bruce Freeman

english club



Under the capable leadership of Mrs. Charlotte Carriel, a new club has been organized this year in the English department. This organization is called the English Council and is organized as the administrative division of all other subordinate English clubs and activities. Every English activity is represented in the Council by two people. The primary purposes of the English Council are to inspire a greater student interest in the total English program, to correlate and control all English activities, to make each group more aware of the functions of the others, to lay more inclusive plans for each, to make better acquainted the teachers and students, and to discover and encourage new activities for the English department. A successful first meeting suggests that this new club will be an increasingly important activity in the years to come.

English Council — Chairman: Jennifer Reimer; Co-chairman: Nancy Gadzuk; Advisor: Mrs. Charlotte Carriel.

Yearbook — Editor: Peter McHugh; Assistant Editor: Arthur Packer; Advisors: Mrs. Helen Poland, Miss Brina Shnyder, Mr. George Betses.

Dramatics — Judith Fredianni; Advisors: Miss Martha Kinneen, Mr. Malcom Hamilton.

Literary Magazine (Potpourri) — Nancy Gadzuk, Maureen McCusker; Advisors: Mr. and Mrs. Edward Carpenter.

Movies and Trips — Richard Wilson, Marshall Hansen; Advisor: Mrs. Nancy Backman.

Press Club — Anne Marie Goggan; Advisors: Miss Janet Cook, Miss Nona Redding.

Speech Club — Rebecca Sigall; Advisor: Mr. T. P. Elliott-Smith.

Future Teachers of English — Ruth Webber, Jennifer Reimer; Advisor: Mrs. Charlotte Carriel.

Librarians Club — Eileen Walters, Roger Manahan; Advisor: Mrs. Helen Mills.



speech club

The Speech Club encourages students to participate in the areas of public address, oration, and interpretation of literature. It stresses practice, which builds the confidence and poise of the members through participation in competition with other schools. In April a team participated in the Suffolk University Speech contest, and in May a group entered the All-New England Public Secondary School Forensic Tournament. Mr. T. P. Elliot-Smith, the able advisor of the Speech Club, deserves much praise, for only with his vast experience and his patience could the Speech Club have had such a successful year.

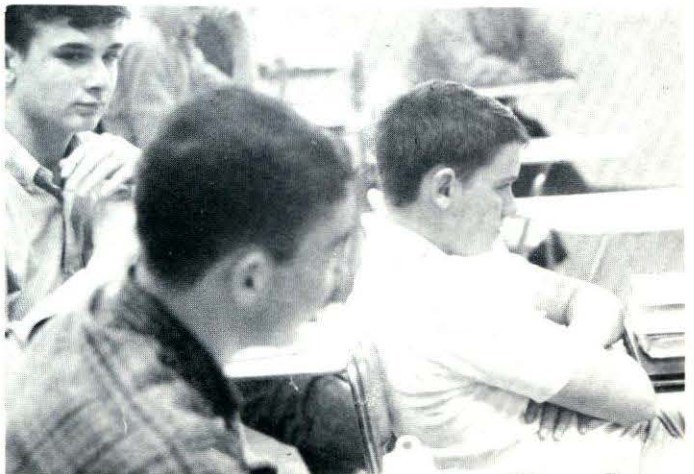
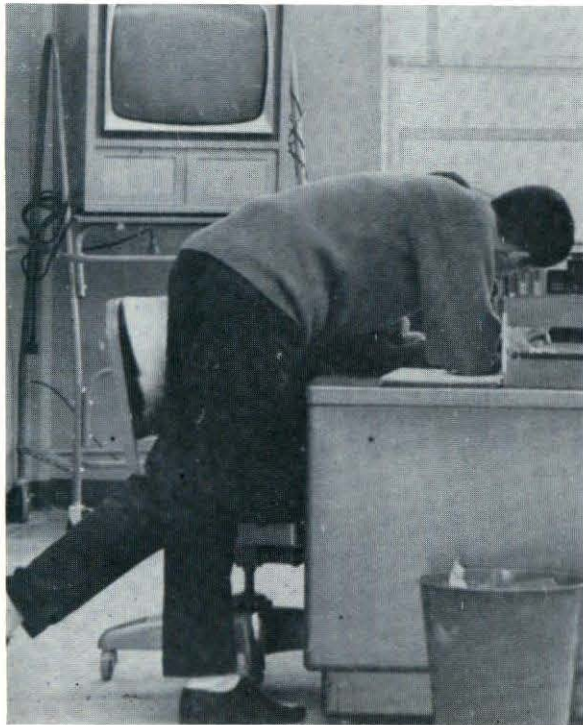
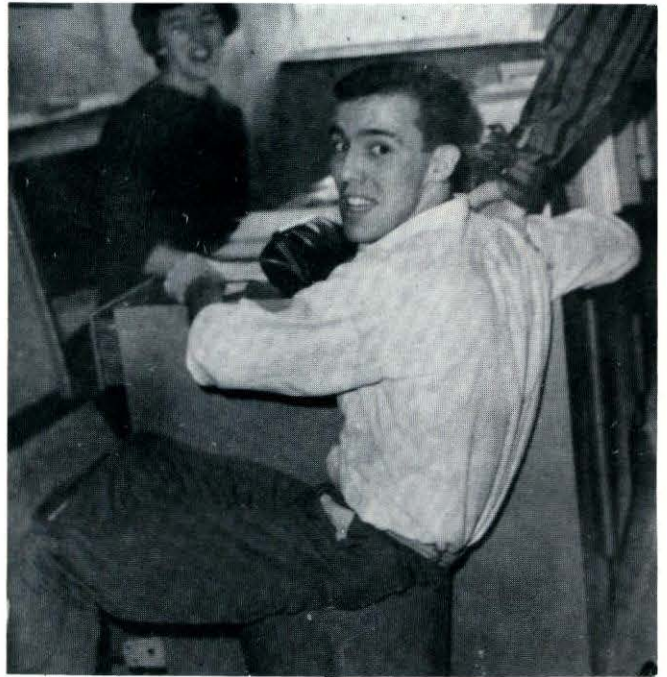

faculty



play



science club



Students throughout the year support the Science Club with great enthusiasm. Under the dynamic leadership of Mr. George Simonian, the club diligently works throughout the year toward the development of individual scientific research. That the stimulation of interest in science in Chelmsford High School is outstanding is shown at our annual Science Fair where the exhibits range from biological experiments with mice, guinea pigs, plants and the like to chemical and physical projects explaining atomic, electrical, and other scientific theories. The finished demonstration of each budding scientist is the result of much scientific thought not only in the choosing of the subject but also in the long hours of study and preparation necessary for its development.

Again, the active force behind the Science Club is, and always has been, Mr. George Simonian. His interest and concern for the members and his dedication to science itself is an inspiration to all members.



President — Richard La France
Vice-President — Betty Goodwin
Secretary — Dean French

science fair

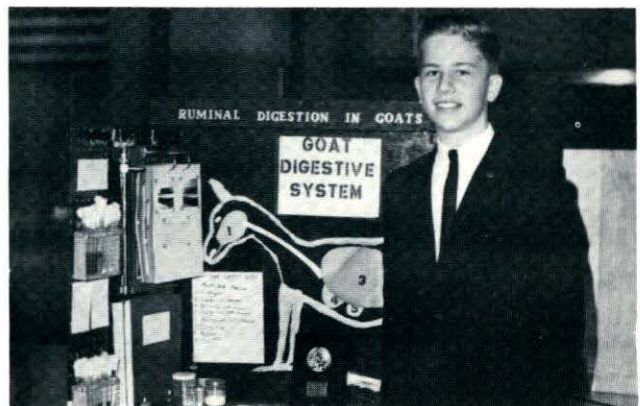
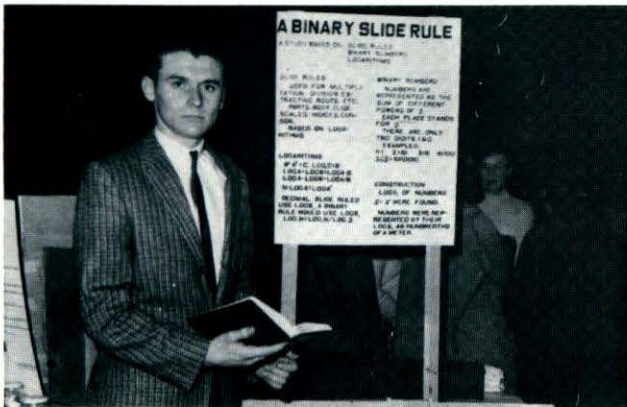



math club

The Math Club, under the direction of Miss Marjorie Scoboria and Mr. Leo King, has been a benefit to the many students who participated. Several students have given interesting talks on subjects related to mathematics; one dealt with sets and another with the use of the slide rule. As the biggest project of the year, the members received instruction about computers and visited a computer laboratory.

This year's officers are:

President — Ruth O'Neil

Vice-President — Jay McAuliffe

Secretary — Gail Tsaffaras

Treasurer — Linda Berton

Program Chairman — Mary Lou Stavros

math league



This year we have resumed our participation in the Math League, under the guidance of Mr. John MacDougall and Mr. Paul Winters. Wakefield, Saugus, Lynnfield, Andover, North Andover, Wilmington and North Reading are our associates in the League.

Each month a meet is held at a different school; in January the League came to Chelmsford. Ten students from each school comprise a team usually three seniors, five juniors and two sophomores. At each meet six tests are given, and the categories range from arithmetic to trigonometry. Each student takes three tests and five students from each team take each test.

Ralph Merriman was the top senior for the October meet and Tom Smith was the highest junior for November. At the end of the season our team expects to finish in either third or fourth place.

MEMBERS

Andrae, Hannelore
Bacon, Carol Ann
Bernacki, Stephan
Berry, Susan
Chew, Kathi
Gadzuk, Nancy
Gilinson, Robert

Goodwin, Betty
Goodwin, William
Herling, Alvin
Holmes, Stacy
House, Kenneth
Kar, Grant
Merriman, Ralph

Smith, Thomas

key club



The Key Club of Chelmsford High School is the junior partner of the Chelmsford Kiwanis Club. Initially, it is a service club designed to aid its school and community. During the past two years, the Key Club's various activities have included the following: aiding the Kiwanians in their projects, holding several interclub meetings with Key Clubs from surrounding towns, sponsoring a school television program, "You and the Law," for the benefit of the student body and collecting funds for the Salvation Army. The Club's present membership reaches sixteen and includes boys from the sophomore, junior and senior classes. Capably led by President Bradley Parker and Faculty Advisor Donald Hankinson, the club continues to function actively and to contribute to the enrichment of the school program.

OFFICERS

President — Brad Parker
 Vice-President — Donald Wilcox
 Treasurer — Bob LaPorte
 Secretary — David Johnson

Leo Ralowicz	Marty McCoy
Ken House	Lance Cunningham
Bill Sidebottom	John Carragher
Bill Jamros	Walter Poirier
Bill Walters	Wayne Picard

Alan Jacoby





chelmsford high school store

The Chelmsford High School Store, located on the second floor near the library, is open for business every morning from 7:40 to 8:00. On sale daily are the regular school supplies: Chelmsford High School book covers, stationery, rulers, pencils, spiral and binder notebooks. In the showcase are such novelties as maroon beanies, polka-dotted rain hats, sweatshirts (long- and short-sleeved), booster banners, shakers, round pillows with the C.H.S. lion on them, and a variety of stuffed animals.

The school store is now operated by the Retail Merchandising class. All the profits go to help the Student Council Fund.

Mrs. Dorothy Sexton is the capable and successful advisor.

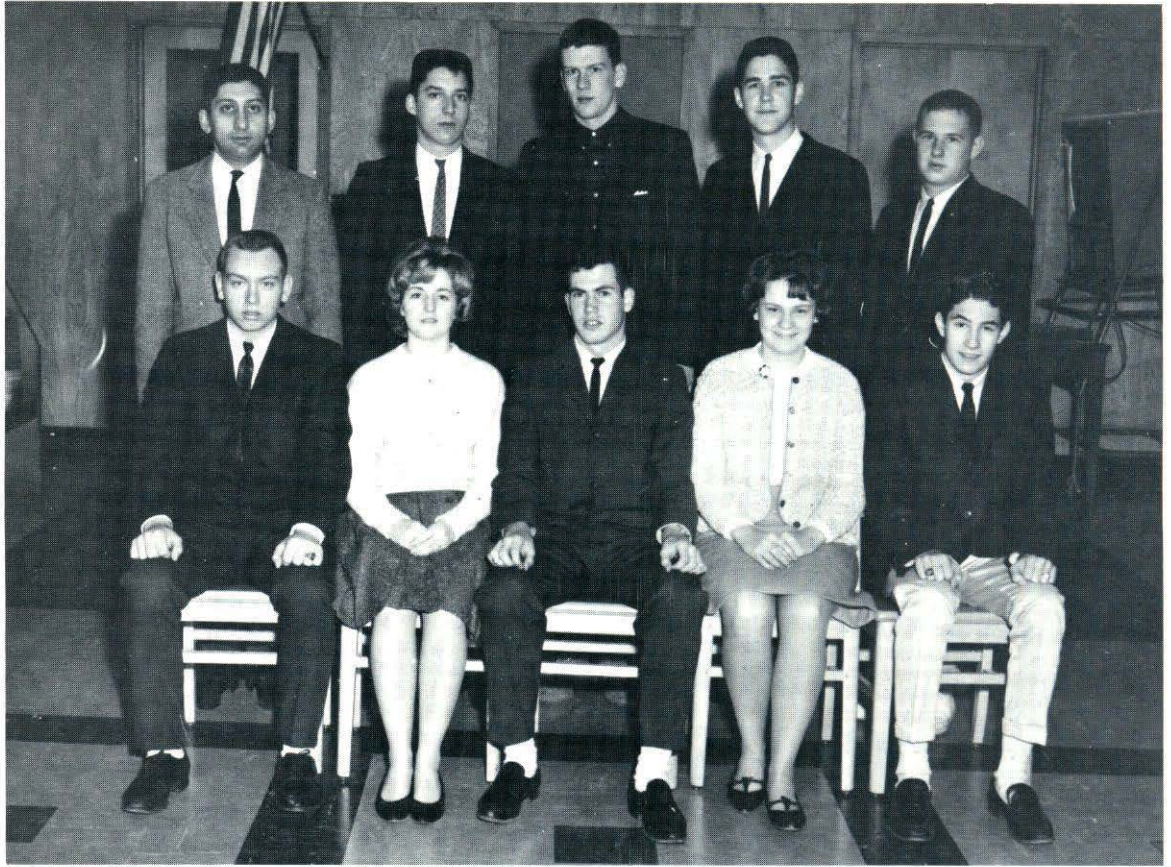

photography club

The Photography Club has had as its major function, in 1963-1964, the taking of pictures of athletic events and all other school activities throughout the year.

The dark room is now being fitted with the necessary equipment that will make it available to future photographers at Chelmsford High School, under the direction of Mr. George Simonian.

MEMBERS

Deborah Allaby
Francis Angier
Linda Conant
Bruce Dougherty
Steven Fabbri
Douglas French

James Grant
Richard Greenwood
John Handley
Katherine Healey
John Scottenheimer
Lynn Sugden

John Ullom

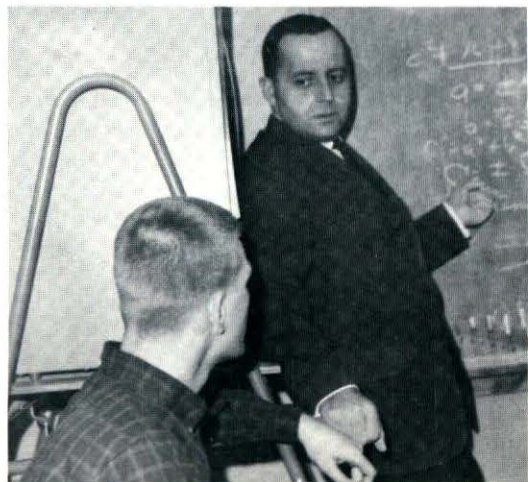
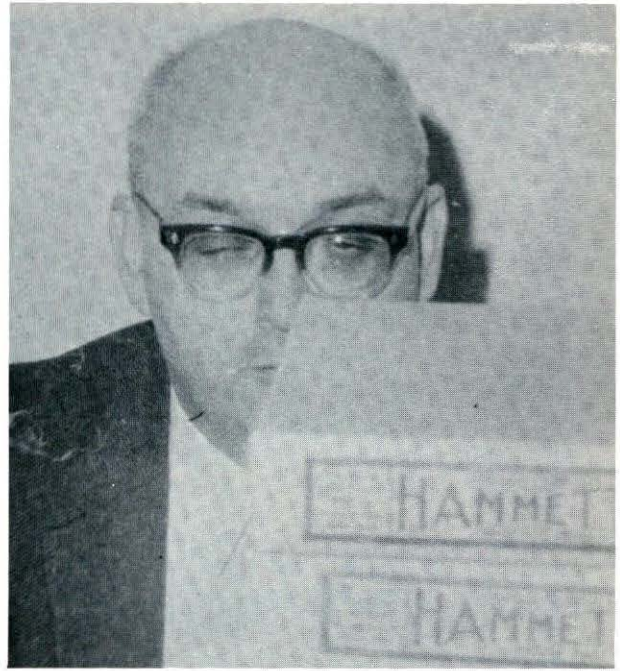



girls' glee club

The Girls' Glee Club, under the direction of Mr. Malcolm Bessom, is the largest of the vocal groups at Chelmsford High. Its membership has increased steadily in a three-year period and is now well over one hundred. The group has rapidly gained popularity among the students, as many girls have discovered the enjoyment and satisfaction they can derive from this type of singing.

Comprised of three sections—first and second sopranos, and altos—the Glee Club is an important and entertaining organization that participates in all the vocal activities and productions of the music department. It has performed some interesting music this year, with a varied repertoire ranging from Mendelssohn's "Lift Thine Eyes" and Adams' "O Holy Night" to selections from the Broadway shows "West Side Story" and "Oliver." Without a doubt, the Girls' Glee Club will continue to turn out top-grade performances in the future.

concert choir



Ambitious, accomplished, artistic . . . all are adjectives which could be used to describe this year's Concert Choir, under the direction of Mr. Malcolm E. Bessom. The choir, clad in maroon robes and white stoles, performs outstanding music on various occasions, including concert, PTA, and regional festival appearances.

It is composed of some seventy selected

voices, whose combined talents have rendered a number of demanding works this year—among them, "The Hallelujah Chorus," "While Shepherds Watched Their Flocks," selections from "My Fair Lady," "Standing On the Walls of Zion," and "Marching To Praetoria." The style and elegance of the Concert Choir's performance make it a group well worth hearing.



A group called "The Madrigals" began at Chelmsford High School just three years ago. In those three short years the group has shown great improvement, versatility, and all-around excellence. The Madrigals, a group composed of fourteen selected, well blended voices, sing both a cappella and accompanied music in styles ranging from the 18th to 20th centuries.

This year, under the direction of Mr. Malcolm Bessom, the group is working on several challenging and beautiful pieces, including "What Child Is This?", "Passing By," "Alleluia," "Virgin Mary Had One Son," and "How Lovely Is Thy Dwelling Place." Members of the Madrigal group participate in various vocal music programs and activities, such as the Christmas Concert, the Spring Musical, and the highly-select All-District and All-State Choruses. The voices of its talented members are always enjoyed whenever there's singing at Chelmsford High. The members are:

Soprano — Adrith Pihl, Kathy Sophos, Lynne Marshall, Cheryl Schmelling;

Alto — Nancy Gadzuk, Diana Strobl, Mary Halbert, Diane MacGillivray;

Tenor — John Knox, Rodney Spilman;

Bass — Earle Lovering, Steven Mahr, Philip Jones, Peter Cluff.

madrigals



twirlers



With a baton and a smile, a toss of a shako and a flick of a skirt, and with a pair of white boots strutting, the twirlers have sparked another successful year.

Under the able leadership of Patricia Villers and Marianne Miller and the watchful eye of Mr. Martin D. Enis, the girls learned new routines which added much to the excitement of our football games and gave spirit to our pep rallies.

The twirlers showed their loyalty to Mr. Enis and the band as they ushered at the annual band concert.

Preceding the band along the parade routes, the twirlers added color and glamour to the annual Memorial Day parade, their last event of a noteworthy year.

Pat O'Brien
Pat Villers
Judy Hooper
Mary Ellen Hooper
Carol Beauchamp
Steveanne Swimm
Maureen Cronin
Gail Cunningham

Kathy Souza
Sandy Heinz
Elaine Solka
Betsey Perham
Marianne Miller
Marilyn Littlefield
Martha Jones
Francine Murphy







The Chelmsford High School Band can be spotted anywhere—those seventy musicians in their sharp maroon and white uniforms, belting out a militant march or a lively pop tune with real vitality. Always close by is their hard-working advisor, “Mr. E.,” whose skilled directing has helped our band to become the highest esteemed unit in the area.

band

We shall never forget . . .
 their half-time shows and
 their enthusiastic cheering for our team,
 their opening of Route 495
 while standing with many state dignitaries in the blistery cold
 their Christmas Concert and
 true holiday spirit,
 their Spring Concert and
 their “wild” numbers,
 their unforgettable rendition
 of “Little Bop Riding Hood,”
 their solemn marching in
 the Memorial Day Parade,
 their nostalgic playing of
 “Pomp and Circumstance,”
 We shall remember and shall
 recall always, with pride, all the activities
 which they have performed in such a distinguished manner.
 No! We shall never forget
 OUR band!

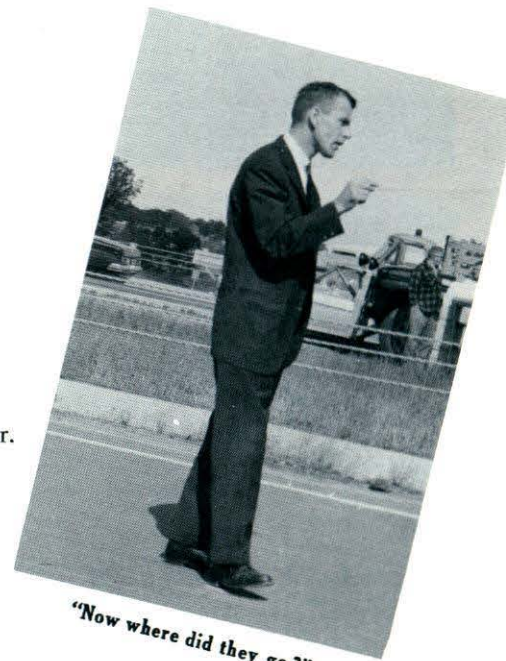

“Now where did they go?”





The Chelmsford High School Band can be spotted anywhere—those seventy musicians in their sharp maroon and white uniforms, belting out a militant march or a lively pop tune with real vitality. Always close by is their hard-working advisor, “Mr. E.”, whose skilled directing has helped our band to become the highest esteemed unit in the area.

band

We shall never forget . . .
 their half-time shows and
 their enthusiastic cheering for our team,
 their opening of Route 495
 while standing with many state dignitaries in the blistery cold
 their Christmas Concert and
 true holiday spirit,
 their Spring Concert and
 their “wild” numbers,
 their unforgettable rendition
 of “Little Bop Riding Hood,”
 their solemn marching in
 the Memorial Day Parade,
 their nostalgic playing of
 “Pomp and Circumstance,”
 We shall remember and shall
 recall always, with pride, all the activities
 which they have performed in such a distinguished manner.
 No! We shall never forget
 OUR band!

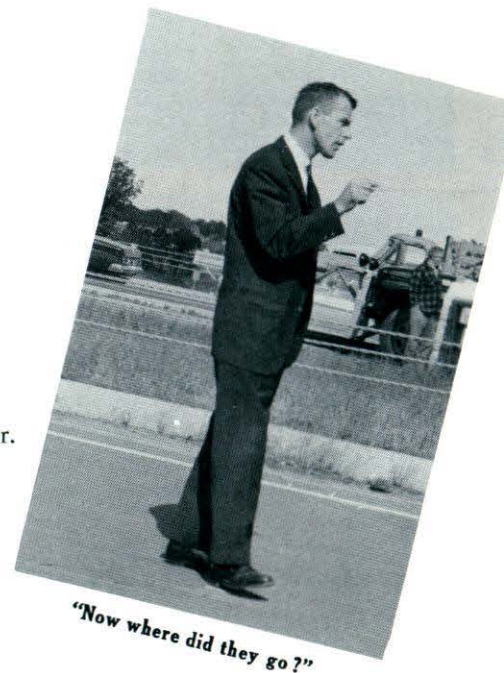

“Now where did they go?”

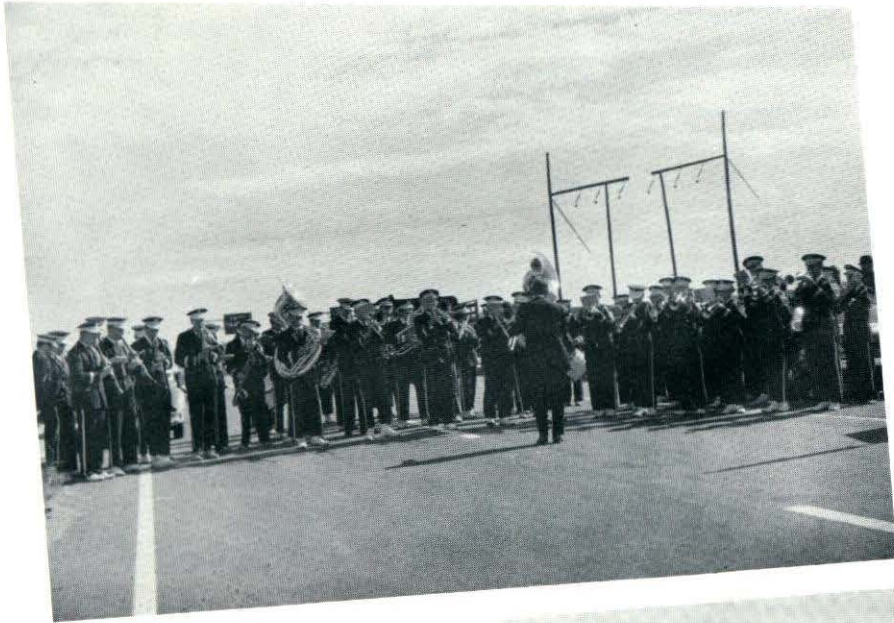

Who heard a siren?
Did you hear a siren?
I didn't hear a siren!!



What do you mean
"Stop that noise!!!"



O.K. who did it?

class will

Adams, Scott . . . leaves the study hall in peace
Adams, Susan . . . leaves her "prop" to Miss Kinneen
Andrae, Hannelore . . . leaves to return to Deutschland
Andrade, Rosemarie . . . leaves her sewing talents to Judy Benoit
Arnold, Barbara . . . leaves her books to Edith Bragdon
Atherton, Grayce . . . leaves buffin' and puffin' from gym
Auger, Carol . . . leaves her sense of humor to Red Skelton
Auger, Dennis . . . leaves his secret passes to the library to Sally Walters
Auger, Doris . . . leaves as quietly as she can
Avila, Robert . . . leaves his quiet ways to Ronald Auger
Bacon, Carol Ann . . . leaves her brains to Mr. Simonian's guinea pigs
Bacon, Robert . . . leaves for Townsend
Bagshaw, Mark . . . leaves his bowling ball to Billy Thayer
Barnett, Elizabeth . . . leaves the mimeograph run down
Batts, Donna . . . leaves her short skirts to next year's cheerleaders
Bauch, William . . . leaves his jeep for posterity
Beaudette, Warren . . . leaves his roller skates still rolling
Beaulieu, Judith . . . leaves her quietness to Jimmy Quinn
Beaugard, Theresa . . . leaves with a large grin
Belida, Robert . . . leaves his softspokeness to Martha Howard
Berling, Linda . . . leaves the post she hit to Mr. Elliott-Smith
Berry, Mary Ellen . . . leaves with her football hero
Berthiaume, Alan . . . leaves his ambitious traits to Dwayne Pounder
Bickford, Cynthia . . . leaves wearing Pete's ring
Blecharczyk, Mary . . . leaves as quietly as she entered
Blomgren, Richard . . . leaves to play the role of Tarzan
Broman, Julia . . . leaves her flute to Dennis McHugh
Burndrett, Donna . . . leaves her turned-up nose to Doreen Hadley
Burt, Judith . . . leaves her jet locks to Sandra Brouillette
Butler, Eleanor . . . leaves her gym suit for the \$1 sale
Campbell, William . . . leaves tacks on everyone's chairs
Cassidy, Raymond . . . leaves Miss Lunt's door unguarded
Chandonnet, Maureen . . . leaves that twinkle in her eyes to Arlene Kenden
Chase, Cynthia . . . leaves her pleasant smile to Nancy Palmer
Ciulla, Salvatore . . . leaves Mrs. Poland in peace
Ciaravolo, Juliann . . . leaves many admirers
Clark, Maryruth . . . leaves her hot Pontiac to Mary DeAngelis
Clark, William . . . leaves his height to Allen Jacoby
Clayton, Joanna . . . leaves her pink-checked nightgown to Judy Moriarty
Cobery, Thomas . . . leaves still flirting with the girls
Coffin, Janet . . . leaves her leadership to Sue Lajoie
Conant, Linda . . . leaves her chic hairdo to Diana Strobel
Conrad, David . . . leaves walking in footsteps of his father
Constantine, Donna . . . leaves to attend college
Cooper, Richard . . . leaves his long legs to Bob Spittaro
Corcoran, Dianne . . . leaves her dark hair to Pat Slater
Corey, Arthur . . . leaves his tight pants to Mr. Hamilton
Corey, Pamela . . . leaves headed for Andover Institute
Costello, Robert . . . leaves his electrical ability to his brother Francis
Crane, Joan . . . leaves her basketball sneakers for the rummage sale
Crowley, Thomas . . . leaves to travel the country in his sports car
Curley, Richard . . . leaves Grant's to Marty McCov
Curran, Donna . . . leaves her energetic ability to her sister Susan
Cutter, Marion . . . leaves her Stenography speed to her sister Kathy
Daly, Joan . . . leaves for nights out with the girls
Damon, Pamela . . . leaves her 21 inch wasit to Huey Mann
DeAngelis, Sally . . . leaves her petiteness to Kathy Harrington
Dempster, Peter . . . leaves the parallel bars
Desmarais, Henry . . . leaves his athletic ability to aspiring freshmen
Dionne, John . . . leaves still giving the teachers a hard time
Dirubbo, Ann . . . leaves Mr. Simonian minus some cover slips
Dixon, George . . . leaves his basketball shot to Andy Bragdon
Doherty, Nancy . . . leaves Mr. Hamilton unaided
Donald, Elizabeth . . . leaves Tasty Pastry in debt
Dougherty, Bruce . . . leaves his Chevy to Roger Smith
Duffy, Jean . . . leaves with her Mona Lisa smile
Dunlavey, Rita J. . . . leaves her smile to Colgate
Eacrett, Judith . . . leaves French with a sigh of relief
Eaton, Pamela . . . leaves complaining of Physics
Ebner, Carl . . . leaves his computer to Russ McPherson
Egerton, Charles . . . leaves speedshifting the Driver Ed car
Emerson, Linda . . . leaves as Chelmsford's National Velvet
Enis, Carol A. . . . leaves with her field hockey stick
Erickson, Bruce . . . leaves his truck to John Matthews
Ewell, Kenneth . . . leaves to be a college professor
Fabbri, Stephen . . . leaves the artroom upside down
Farrington, Susan . . . leaves her ball of sunshine to Mark Haire
Fay, Harold . . . leaves wearing a look of satisfaction
Fennell, Edward . . . leaves his shoelaces for guinea pig leashes
Ferreira, Francis . . . leaves his accordion to Brent Higginbotham
Ferreira, Kathleen . . . leaves humming tunes from Carousel
Fisher, Elizabeth . . . leaves with a paintbrush
Fisher, George . . . leaves to help a rhinoceros in distress
Fisher, Mary-Margaret . . . leaves after gym with curly hair
Flannery, Judith . . . leaves her long hair to Miriam Cahill
Forbes, Susan . . . leaves her early morning charm to other early birds
Foster, Harry A., Jr. . . . leaves his car in the parking lot
French, Douglas . . . leaves his humor to George Cowgill
French, Susan . . . leaves avidly pursuing Jonathan
Gadzuk, Nancy . . . leaves laughin'
Gagnon, Frederick . . . leaves Chelmsford the Suburban "Champs"
Gallagher, Charles . . . leaves with withered sneakers
Gallagher, Martha . . . leaves her pep to John Caron
Gandy, Ronald . . . leaves his freckles to Howdy Doody
Gaudette, Robert . . . leaves his half-asleep expression to fellow cat-nappers

class will

Giffin, George . . . leaves for the "U"—never to return
Giguere, Paul . . . leaves his intellectual traits to John Knox
Gilbride, Mary P. . . . leaves the gym sadly
Goffredo, Diane . . . leaves her glasses to Dickie Cooke
Golubisky, William . . . leaves on tiptoes
Gongloff, Betty A. . . . leaves to check on Mr. McPhelim
Gray, Susan . . . leaves her comb to Paula Desmond
Greenwood, Gary . . . leaves his golden locks to Mr. Dunigan
Greenwood, Richard C. . . . leaves for West Chelmsford
Gronidine, Mary A. . . . leaves the Purity unattended
Gronvald, Jean . . . leaves her gossip to Karen Blanchard
Guilmette, Louis . . . leaves his liquid wrench at home
Guilmette, Richard . . . leaves studies to underclassmen
Haire, Laurie . . . leaves her sparkling eyes to Carol Beauchamp
Halbert, Mary . . . leaves her expression "Hey" to Mrs. Edwardsen
Handley, Jane . . . leaves for Hampton
Hanneford, Jonathan . . . leaves his bookbag to Jeff Hutson
Hansen, Marshall . . . leaves to meet a certain sophomore
Harmon, Robert . . . leaves Mr. Conncarney in peace
Harrington, John . . . leaves his studies to Myles Hogan
Harrington, Sally . . . leaves the refreshment stand gladly
Hart, Mary Jo . . . leaves her even-temper to Coach McCarthy
Harvey, Charles . . . leaves rubber in the parking lot
Harvey, Joanne . . . leaves her pretty blue eyes to Diane Ducharme
Henderson, Donna . . . leaves with enthusiasm for the future
Herling, Alvin . . . leaves Miss Scoboria
Heroux, David . . . leaves his height to the Freshmen
Hodgson, Lenore . . . leaves her wad of gum in Mr. Betses' wastebasket
Hooper, Judith . . . leaves her pep to Pam Barret
Horan, Thomas . . . leaves still twanging his electric guitar
Horton, Albert N. . . . leaves his helpful ways to Don Crowe
House, Pamela . . . leaves the dishwashing to Marty
House, Ralph . . . leaves still reading those bizarre books
Howard, Susan . . . leaves her gymnastic ability to Gail Bennett
Howe, Richard . . . leaves his experience behind the wheel to next year's drivers
Hughes, Charles . . . leaves his briefcase to Carol Villers
Hughes, Kenneth . . . leaves his bubble gum to Mr. King
Hunt, Carole . . . leaves reading Shakespeare
Hunt, Dennis . . . leaves his pull-up to Frank Potvin
Hurley, Sharon . . . leaves a little bit weary
Ignatowich, John . . . leaves Miss Kinneen's room empty
Ignatowich, Patricia . . . leaves her signs to Mr. Betses
Janulis, Gary . . . leaves his footprints to Billy Clarke
Johnson, Marilyn . . . leaves Rickey's a "rocket" in hand
Kahl, Peter . . . leaves geometry, plane as before
Kasper, John . . . leaves no chrome unpainted
Kauffman, Douglas . . . leaves his homeroom teachers perplexed
Kimball, Florence . . . leaves eating
Kimball, Janet . . . leaves for Ho-Jo's
King, Patricia . . . leaves bouncing a basketball
Kinney, Gary . . . leaves limping 3rd period to Coach Sullivan
Knight, Gary . . . leaves his license to Brian Larsen
Knight, Jane . . . leaves with a Cleopatra coiffure
Knox, John . . . leaves CHS to tackle the Great Lakes
Kuck, Maurice . . . leaves his unobtrusiveness to Karen Lundstedt
Kukulski, Helen . . . leaves in her '59 Caddy
Kydd, Raymond . . . leaves the classroom roaring, the teacher deploring
LaFrance, Richard . . . leaves his electrocuted Planaria to E. Grant Kar
Lahue, Robert . . . leaves no pins standing for Lee Donovan
Lamb, Kirk . . . leaves the mile to Stu Bell
Lane, Janet . . . leaves for further secretarial work
Langlois, Diane . . . leaves happy to have finished here
Lavery, Kathleen . . . leaves her white Chevy to Bruce Nield
Lawson, Bradford . . . leaves his tennis balls to Bob McDaris
Lawson, Douglas . . . leaves his room-walking record (27) to no one
LeMasurier, Elsie . . . leaves her madras blouses to the Indians, from whence they came
Lemire, Yvette . . . leaves a softball bat to Debbie Cowan
Lennard, Dorothy . . . leaves Mr. Plummer well-satisfied
Levasseur, Anna . . . leaves her winning personality to a future senior
Lewis, David . . . leaves CHS, well-worn briefcase in hand
Livingston, Robert . . . leaves picks of the week to Steve Mann
Lombardi, Charlene . . . leaves to be Olive Oil's understudy
Long, Mary J. . . . leaves for Demoulas'
Lowering, Earle . . . leaves his secret in mechanical drawing to Kevin Heffermen
Lytle, William . . . leaves his laugh to Bill Jamros
MacGillivray, Diane . . . leaves her elevator shoes to a Freshman
MacPherson, Heather . . . leaves for Gloucester
Maguire, Robert . . . leaves his freckles to Grace Knight
Mahr, Steven . . . leaves his bongos to Pat Slater
Marshall, Lynn . . . leaves her beautiful voice to Lumpy Rhodes
Matson, Richard . . . leaves quietly
Maybury, Pauline . . . leaves to become first woman president of U.S.
McAndrew, Kevin . . . leaves his nickname to whoever needs it
McCormack, Douglas . . . leaves his track career to Walt Porier
McDaris, Richard . . . leaves his shoulder pads to Dick Townsend
McEnany, Jane . . . leaves to become the next Town Clerk
McHugh, Peter . . . leaves an echo in the band room
McNulty, Rosemary . . . leaves Mrs. Mills with an empty conference room
McSheehy, Terry . . . leaves with his license, proudly earned
Medico, Barbara . . . leaves the reading machine at rest
Meisner, Mary . . . leaves still combing her hair in the corridor
Mellor, Cynthia . . . leaves for Boston in the family car
Mendonsa, Theresa . . . leaves typing class, still using the "hunt and peck" method
Mentas, Charles . . . leaves the faculty relieved

class will

Merrill, Richard . . . leaves his coiffure to a barbers' college
Merrimen, Ralph . . . leaves his laugh to Miss Habosian
Miller, Marianne . . . leaves her baton to Stevann Swimm
Molloy, Richard . . . leaves his Senior Presidency reluctantly
Monahan, Ruth . . . leaves her sunny "Good Morning" to the Kellogg people
Moore, Gary . . . leaves 30 feet of rubber always
Moore, Judith . . . leaves torturing Mr. Drinkwater
Mullins, Janet . . . leaves to find Ted
Murphy, Francine . . . leaves boys in homeroom unhappy
Nelson, Maryalice . . . leaves the office in a hurry
Neri, Ruth M. . . . leaves her popularity to Debbi Taylor
Nicholls, John . . . leaves yellow sports coat to younger brother
Nickerson, Alfred . . . leaves the parking lot first
Niedzwiecki, Loretta . . . leaves her lady Clairol to Karen Hotte
Noiseu, Judith . . . leaves her flute to Leslie Kar
Norkunas, Stanley . . . leaves the long run to Danny Gleason
Norwood, Judith . . . leaves the Driver Ed jalopy in shambles
Novinsky, Howard . . . leaves his muscles to Superman
O'Brien, Patricia . . . leaves her lets-be-friends attitude to Judy Crane
Olenchak, Leonard . . . leaves his friends laughing
O'Neil, Ruth . . . leaves to be Ben Casey's number 1 assistant
Ouellette, Suzanne . . . leaves early for the bus stop
Packer, Arthur . . . leaves his pizza cutter to Tony and Ann's
Palm, Deborah . . . leaves to invent a rubber transmission
Palmer, Geraldine . . . leaves French to Mr. Boucher
Palmer, Joan . . . leaves Mrs. Edwardson in peace
Palmer, Lynda . . . leaves her black hair to Steve Arnold
Pappas, Elinor . . . leaves still talking unceasingly
Pariseau, Robert . . . leaves all the teams' tape to Mr. Elliott Smith
Parker, Bradley . . . leaves the Key Club in top shape
Parker, Leslie . . . leaves her horse to Ronnie Manahan
Parmenter, Peter . . . leaves to become an illustrator of "Mad"
Pattison, David . . . leaves his build to Danny Russon
Perham, Betsey . . . leaves her baton to Coach Quinn
Perkins, William . . . leaves to Miss Lunt *Memories of an Astute Scholar*
Phillips, Nancy . . . leaves her gymnastic abilities to Gloria Gagnon
Picard, Wayne . . . leaves his friendliness to a merry Italian
Popolizio, Brian . . . leaves his football uniform to Bump Hadley
Potvin, Jennifer . . . leaves walking down the isle to success
Quigley, Stephen . . . leaves in exuberent haste
Quinn, David . . . leaves his red hair to Buddy O'Shaughnessy
Raine, Leo . . . leaves for college—to ask even more inquisitive questions
Reed, Barbara . . . leaves her professional roller skating ability to David Rondeau
Reimer, Jennifer . . . leaves *Potpouri* to next year's editor
Ricard, Lee Ann . . . leaves her shyness to Karen Breen
Robinson, James . . . leaves his Ford to Steve Sides
Ruckman, Edith . . . leaves Mr. Simonian's mice all alone
Ryan, Ruth A. . . . leaves headed for the beach
Sadowski, Joseph . . . leaves his gym suit to a freshman
St. Onge, Nancy . . . leaves still chewing her bubble gum
Savino, Barbara . . . leaves doing cartwheels
Schmeling, Cheryl . . . leaves her dog to Carol Villers
Schottenheimer, John . . . leaves his appeal for girls to Dennis McHugh
Seidenberg, Philip . . . leaves Judy Shagoury's fence shaking
Shagoury, Judith . . . leaves her smiling ways to all who can use them
Shelton, Sheila . . . leaves her big brown eyes to Jack Benny
Simpson, Leonard . . . leaves still saying "Silence is Golden"
Smith, Evelyn . . . leaves her different hair styles to Susan Sills
Solka, Elaine . . . leaves her mischievous ways to Jackie Mullins
Sophos, Kathy . . . leaves her lovely voice to "Briquette" Weldon
Sousa, James . . . leaves his toe to Coach Sullivan
Stauffer, Allen . . . leaves his bicycle to Bob Spataro
Stone, Donna . . . leaves her quietness to Donna Adams
Strobel, William . . . leaves his head of hair to Wally Hedland
Sugden, Lynn . . . leaves her blonde hair to Carol Guilmette
Sullivan, Susan . . . leaves with no regrets
Swenson, Sandra . . . leaves her creamy complexion to Helen Rubenstein
Swett, Andrew . . . leaves a broken stick to Don Smith
Sykes, Richard . . . leaves his Polaroid at home on the next bicycle trip
Taylor, Franklin . . . leaves his bag of jokes in Mr. Enis' office
Taylor, Katherine . . . leaves for Boston with Cindy and Brenda
Tellier, Susan . . . leaves her quiet ways to Pat Tetrault
Thorstensen, Peter . . . leaves his "vootic" to anyone who wants it
Tremblay, Raymond . . . leaves his reserved seat at the library empty
Ullom, John . . . leaves the darkroom well-lighted
Urban, Lawrence . . . leaves Maureen, reluctantly
Vasil, Barbara . . . leaves the cafeteria in the midst of a crowd
Villers, Patricia . . . leaves her glasses in Lost and Found
Vincent, Roland . . . leaves the weight he lost to Buzz Harlow
Vines, Robert . . . leaves the money he won to the Booster Club
Vinti, Patrick . . . leaves training on pizza to Dick Scoggins
Walker, Marilyn . . . leaves in a ladylike manner
Walters, Eileen . . . leaves the library unattended
Walters, William . . . leaves his fast talk to Charley Humphrey
Ward, Susan . . . leaves her books to Mrs. Mills
Webb, Brenda . . . leaves her battered tophat in the costume closet
Whitcomb, Irving . . . leaves his colored gym socks to Gary Beaulieu
Wikander, Ronald . . . leaves many memorable dents in the new tuba and Mr. Enis' patience
Wilcox, Donald . . . leaves his naturally curly hair to Kathy McCann
Wilkes, Timothy . . . leaves his "twangy" guitar to Dwayne Eddy
Wilson, Richard . . . leaves Mr. Elliott-Smith finally!
Woodward, Bruce . . . leaves his quiet ways to Pete Ebner
Woodward, Faith . . . leaves with a brand new hockey stick
Hollingsworth, Timothy . . . leaves his style to Tom Burke

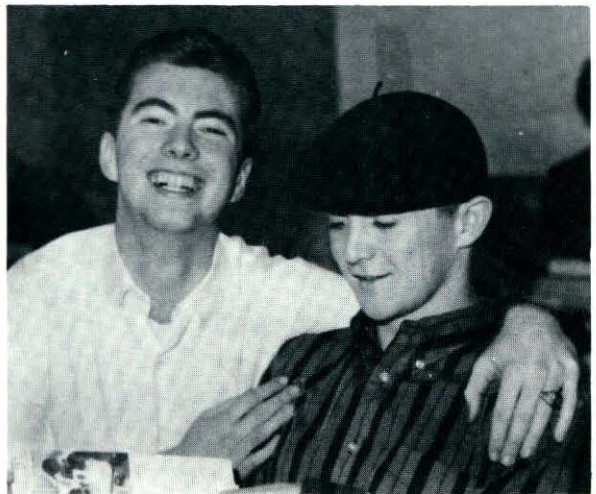
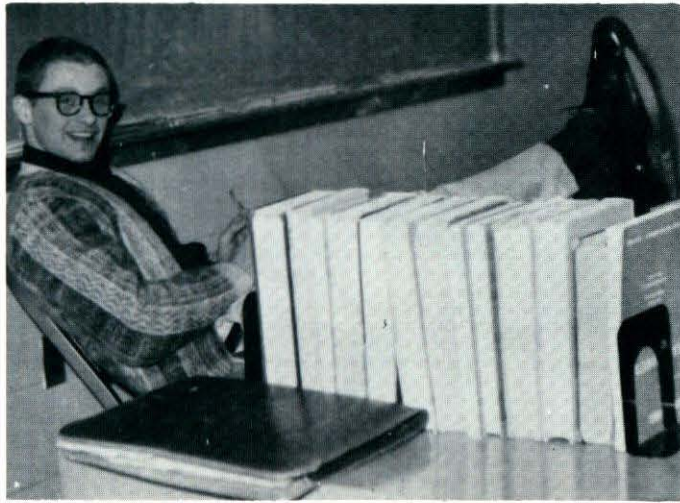

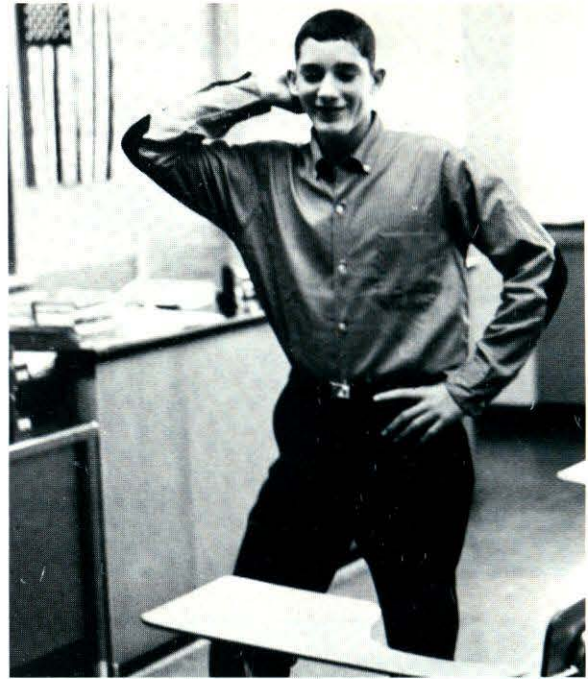
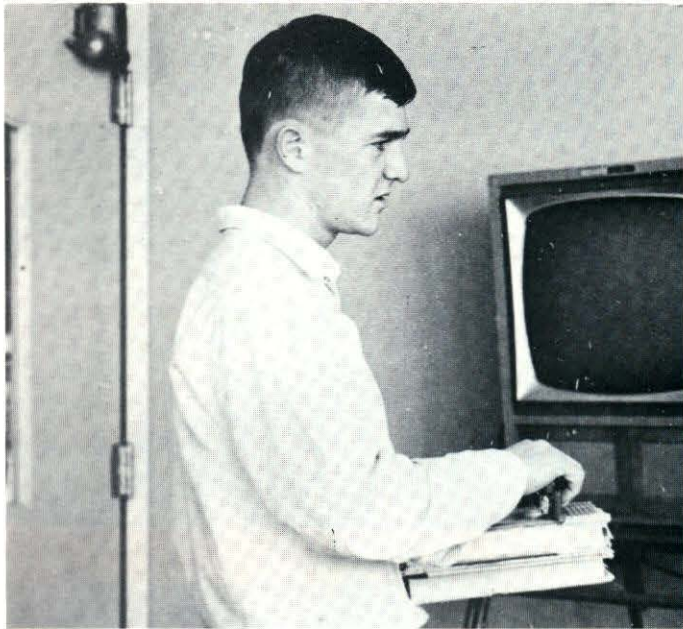

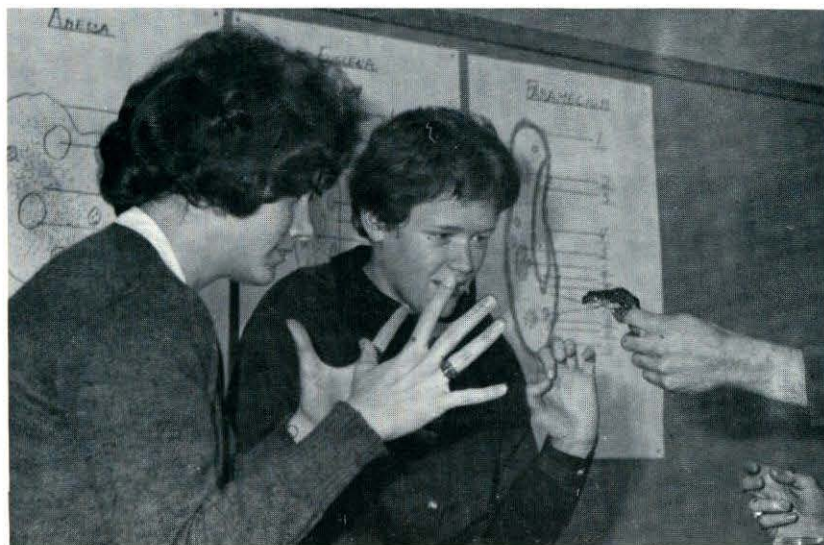
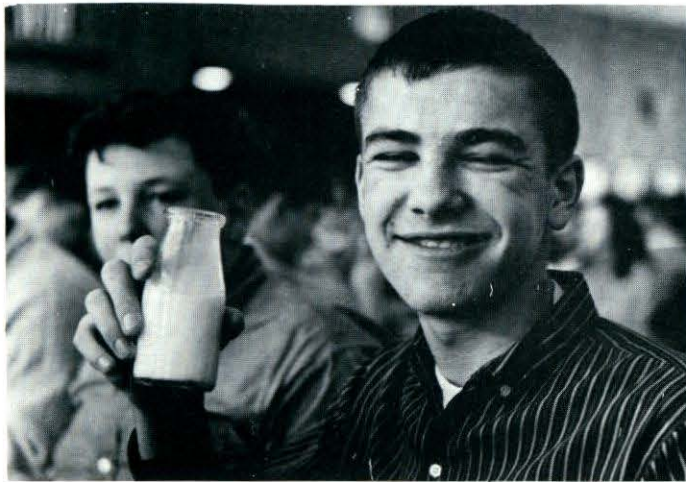



sports





C oached by a new advisor, Miss Nancy Dean,
 H aving an appearance neat and clean,
 E ach girl made her very best,
 E ffort to spur the teams on to success.
 R uth and Mary, as captains, were great!
 L ioness Adams was really first rate!
 E xperiences they've had throughout the year
 A lways will linger when they're far from here.
 D ynamic! Fight, team, fight!
 E specially Victory! These cheers were just right.
 R ichie and Freddy . . . of them we're proud,
 S o many fine Cheerleaders.so very loud!

cheerleaders

C—Stephanie Haven
 H—Carol Villers
 E—Karen Hansen, Donna Adams
 L—Cheryl Schmeling
 M—Donna Sharpe
 S—Pat Tetreault
 F—Debbie Taylor
 O—Donna Curren
 R—Pam Barrett
 D—Diane MacGillivray





PETE SULLIVAN (ASST)
GEORGE KLEPARIS (ASST)
THOMAS ECK HEAD COACH
JOHN ALLEN (ASST)
JOHN SARGENT (EQUIP. MGR.)
DAVID WILLIARD (MGR.)

CAPTAIN
FRED GAGNON
(T)

T. P. ELLIOTT SMITH (TRAINOR)
DONALD MAHER (C)
ERNEST PEREY (ASST)
JOHN WILSON (C)
BROCK MEDRICK (G) 64
DONALD RANDALL (G) 62
ELIHAN MCDONALD (G)
PETER PARMENTIER (QB) 22
JAMES ROBINSON (RB) 40
WAYNE PICARD (RB) 33
ARVIDO HOLTSBERG (QB) 24
BEAN DAVOLLO (RB) 43
ROBERT MCDONALD (FB) 25

LAWRENCE URBAN (FB) 15
HARRY FOSTER (FB) 44
ROBERT PARISEAU (QB) 17
GEORGE DIXON (RB) 27
THOMAS CAHNEY (RB) 20
STEVE CHADWICK (T) 74
RONALD LONG (T) 77

TERESA HAYEN
CAROL MILLERS
LARRY HANLEY
LORRA SCHMIDT
DONNA CLARKE
PAT POTRACANTO
MAY HALBERT
DONNA CULLAN
BERNIE FENNER
PAM BARRETT
DAVID MAGILLIARD
LUCY VESI
DONNA ADAMS
HEIDI DELMARAS (C) 81
BRUCE CAMPBELL (G) 82
STEVE CHADWICK (T) 74
RONALD LONG (T) 77
STANLEY NONKOVIC (G) 80
DANIEL GLENNETTI 78

football team



The 1963 Chelmsford High "gridiron lions" roared through their season undefeated to win the Suburban Championship. Captain Fred Gagnon led the defensive and offensive "stonewall" lines with Robert Pariseau and Arnold Holtberg in the backfield calling the plays.

The Lions defeated the first three teams on the schedule, won the seven consecutive games without being scored upon. Then came the crucial game with Wilmington, the one team which defeated them last year. Before a capacity crowd, Chelmsford had its revenge, downing Wilmington 15 to 12. The Lions then won their next four games, rounding out an undefeated season with twelve consecutive wins.

Chelmsford's defense was said to be one of the greatest in the school's history. Outstanding linemen: Fred Gagnon, Don Meyer, Pat Vinti, John Nichols, Richard McDaris, Danny Gleason, Brian Campbell, Steve Chadwick and Ronnie Long all had a part in making the front line almost impenetrable.

Chelmsford had an outstanding backfield with Brian Popolizio, Pete Parmenter, and George Dixon on offensive, while Tommy Cobery and Larry Urban held defensively. Sophomore, Arnold Holtberg, and junior, Robert McDaris, will be running the backfield in '64.

The Freshman team also had an undefeated season and will be an asset to Chelmsford's future teams.

Under the leadership of Captain Fred Gagnon and the more than capable guidance of coaches Thomas Eck, John Allen and George Klesaris, the 1963 football team captured the Suburban championship for the first time since 1957.

Chelmsford 14	Tewksbury	0	Chelmsford 43	..	Worcester North	6
Chelmsford 14	Dracut	0	Chelmsford 26	Methuen	0
Chelmsford 34	Burlington	0	Chelmsford 37	...	North Andover	12
Chelmsford 15	Wilmington	12	Chelmsford 30	Billerica	0

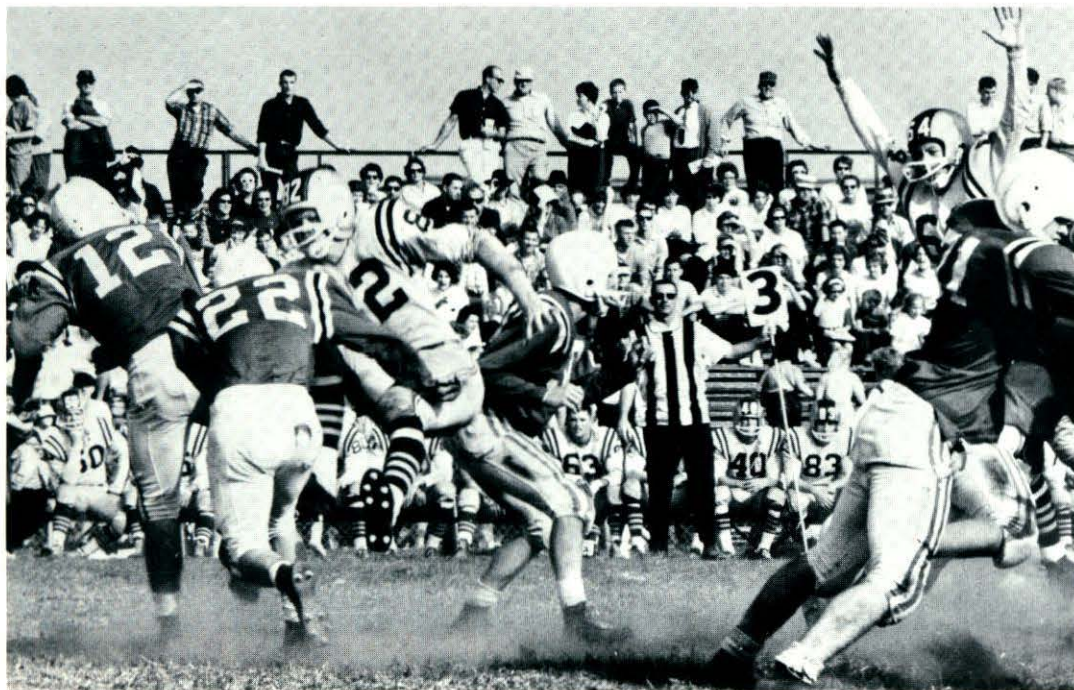

FORWARD PASSING											
Player	No. Attemp.	Compl.	Inter-cepted	Net Gain	T.D.	Player	No. Attemp.	Compl.	Inter-cepted	Net Gain	T.D.
Popolizio	0	0	0	0	9	Vinti	0	0	0	0	0
Parmenter	0	0	0	0	7	Foster	0	0	0	0	0
Cobery	3	3	0	1	4	Desmarais	0	0	0	0	0
Dixon	4	3	0	53	3	Norkunes	0	0	0	0	1
Pariseau	24	14	0	246	0	Picard	0	0	0	0	0
Urban	0	0	0	0	1						

Player	Times Carried	Net Gain	Number Caught	Yards Gained	T.D. Pass	No. Inter-cepted	Return	Punt Returns	Yards
Popolizio	79	548	11	213	3	2	45	7	180
Parmenter	55	286	0	0	0	0	0	7	0
Cobery	30	171	6	76	1	4	15	18	216
Dixon	40	225	5	45	0	0	0	0	0
Pariseau	25	87	0	0	0	0	0	0	0
Urban	0	0	5	127	1	0	0	0	0
Vinti	0	0	0	0	0	1	0	0	0
Foster	0	0	0	0	0	1	20	0	0
Desmarais	0	0	3	27	0	1	8	0	0
Norkunos	0	0	2	42	1	0	0	0	0
Picard	0	0	0	0	0	2	56	0	0

field hockey



With flying hockey balls and the cry of "sticks," another field hockey season came to a close. Our impressive forward line of Mary DeAngelis, Co-captain Janet Coffin, Joan Crane, Carol Enis and Alice Long kept us out-scoring our opponents while our strong defensive line consisting of Linda Marchand, Sally DeAngelis, Debbie Hordan, Bonnie Wilson, Sue Page, Barbara Loiselle, and goalie Co-captain Faith Woodward successfully checked the onslaught of our biggest competitors. Under the excellent coaching of Mrs. Nancy Edwardsen, and the leadership of Co-captains Faith Woodward and Janet Coffin, the team ran, blocked, pivoted and scooped its way to a very successful season.

Chelmsford 4	Westford 0	Chelmsford 2	Westford 2
Chelmsford 3	Acton 2	Chelmsford 1	Acton 0
Chelmsford 5	Tewksbury 0	Chelmsford -	Tewksbury -
Chelmsford 2	Wilmington 3	Chelmsford 2	Wilmington 0
Chelmsford 2	Billerica 2	Chelmsford 2	Billerica 2



cross country

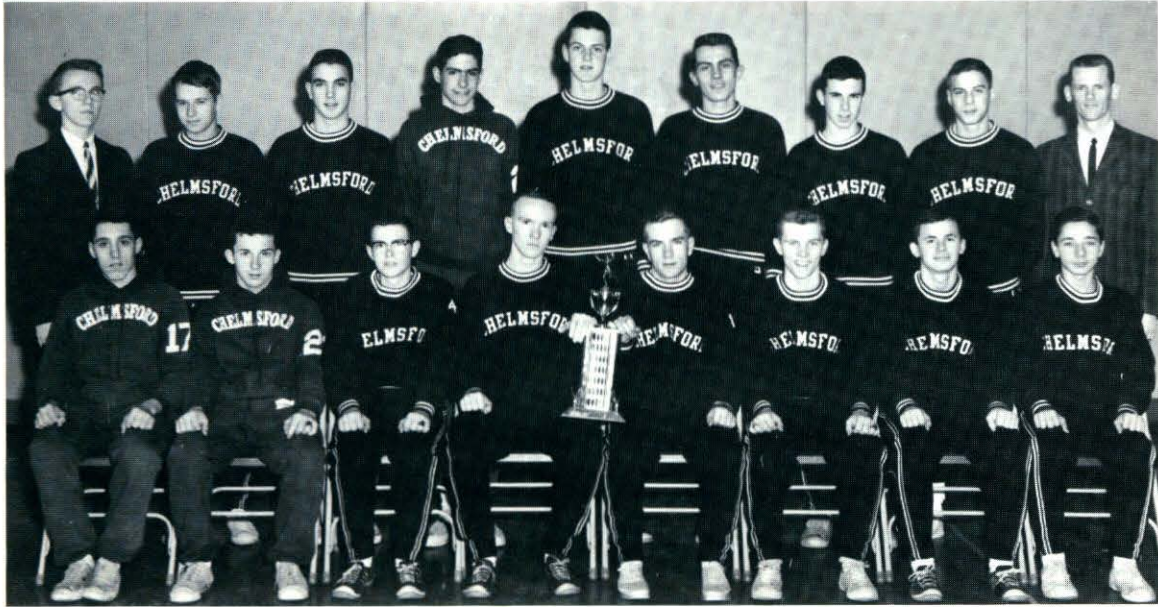

Led by Co-captains Kirk Lamb and Ralph Merriman, along with seniors, Phil Seidenburg and Andy Swett, our Chelmsford harriers sprinted to their second consecutive Suburban Championship. After defeating all league competition, the Chelmsford team completed a most successful season by upsetting Billerica for the Championship.

At the Suburban Championship meet, junior Stewart Bell took first place, followed closely by Ralph Merriman and Frank Cleary.

Chelmsford's cross-country J.V.'s also had a fine season with only two setbacks; the J.V. harriers are a firm foundation for next year's varsity.

Our congratulations go to Coach Edward J. Quinn for his fine work coaching our team, and for his second consecutive championship.



boys' basketball team

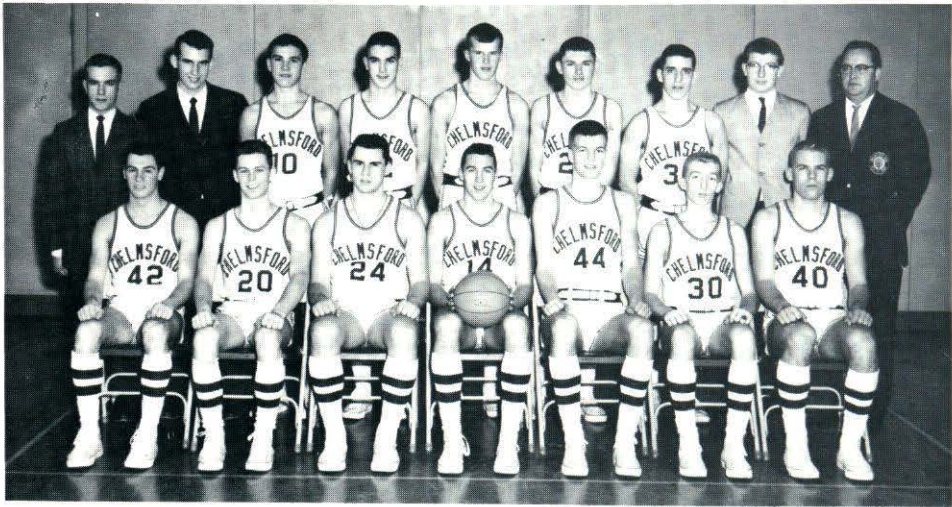

Captained by Richie Molloy, the Chelmsford High School basketball team won its fifth consecutive Suburban Championship. The team has won fifteen straight games this year, and is now preparing for the Tech Tourney play-off.

Starting seniors: Captain Richie Molloy, Tom Cobery, Ray Kydd and George Dixon, along with junior Alan Jacoby and sophomore Army Holtberg, have continued Chelmsford's record by setting it at 48 consecutive Suburban league victories in the past four years.

Chelmsford journeyed to Berlin, New Hampshire, again this year and returned having defeated Gorham and Berlin.

In the absence of their regular captain, Senior Reserve Hank Foster fitted the position and guided the team to a 77-48 victory against Billerica.

The Chelmsford Lions will be defending their crown at the Tech Tourney, hoping to retain their title as the Eastern Massachusetts Class C champions.

Coach Henry McCarthy and the team are to be commended and congratulated for a fine season, and for their excellent teamwork and sportsmanship.

Our congratulations go to Coach David McPhelim and the junior varsity, for they also have had a fine season.

SCORES

Chelmsford 52	Lexington 51	Chelmsford 85	Dracut 36
Chelmsford 49	Belmont 57	Chelmsford 78	Billerica 32
Chelmsford 41	Concord 51	Chelmsford 80	Wilmington 59
Chelmsford 78	Gorham 60	Chelmsford 63	Methuen 57
Chelmsford 55	Berlin 39	Chelmsford 79	Burlington 60
Chelmsford 72	Wilmington 40	Chelmsford 96	Dracut 39
Chelmsford 48	Methuen 34	Chelmsford 52	Tewksbury 47
Chelmsford 95	Burlington 50	Chelmsford 66	No. Andover 57
Chelmsford 50	Tewksbury 46	Chelmsford 77	Billerica 48
Chelmsford 60	No. Andover 45	Chelmsford 52	Lexington 58



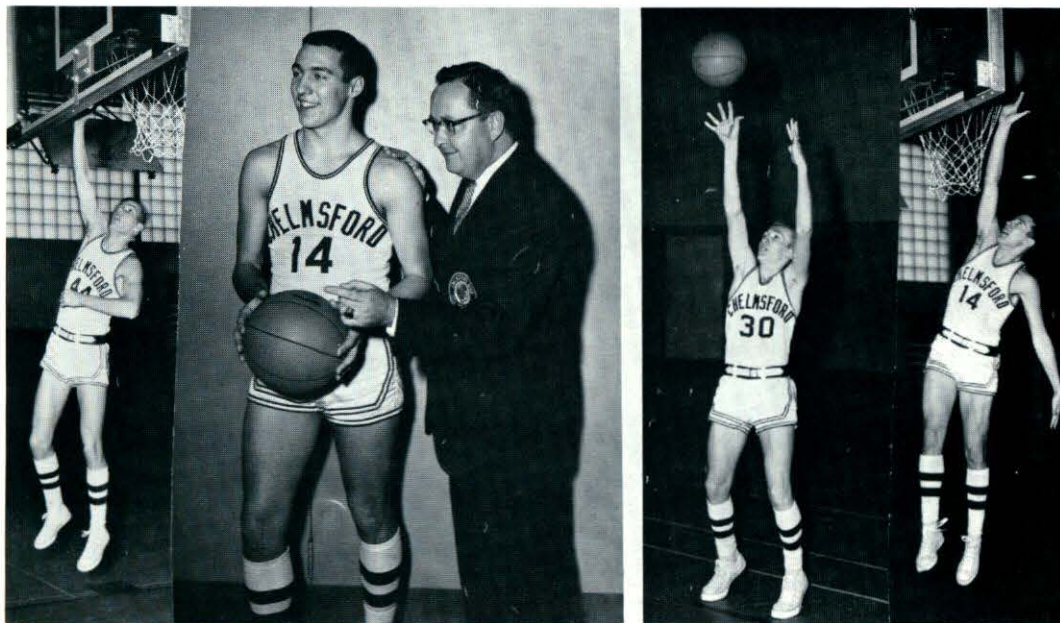

Because of the outstanding record posted by this year's team, Chelmsford entered the Tech Tourney defending their Eastern Mass. Class C Championship. Their first game of the Tourney was played at Needham where Chelmsford defeated Somerset 86-61. Ray Kydd and George Dixon each had 17 points. The Lions next game was played at Natick where they met and defeated a strong Rockland team in overtime play, 50-47. Richie Molloy was high scorer with 26 points. This qualified the Lions to play their next game in the Boston Garden against Dartmouth. Chelmsford trailed, looking hopelessly defeated, until a last quarter comeback posted a score of 56-53. Ray Kydd piled up 18 points; Richie Molloy, 17. Alan Jacoby and Arnold Holtberg collected some very valuable rebounds.

In the finals, meeting Plymouth for the third consecutive year, Chelmsford was defeated, 42-44. Tom Cobery accumulated 11 points; George Dixon, 5. The game, closely contended all the way, kept the crowd uncertain of the outcome until the very last tick of the clock. Coach McCarthy and the team, we commend you.

Participation for the past three years in the Tech Tourney at the Boston Garden has been a wonderful experience, not only for the team, but also for the C.H.S. fans. We wish the best of luck to the '64-'65 team and hope that they, too, will have the privilege of Tech Tourney competition and that we shall have the opportunity to root for them again.





girls' basketball team



The 1963-1964 basketball season, having been successfully completed, followed many others into history. Let's look back to a typical afternoon on the court. Before the game began, co-captains Joan Crane and Carol Enis met and shook hands with the opponents' captains. The buzzer rang and the game began. One of the opponents' forwards started with the ball. As she dribbled toward the basket, our guards Pat Vincent, Donna Batts and Janet Batts were alert and ready. A shot was attempted, blocked and rebounded by Chelmsford. Our roving forward dribbled down the court, passed the ball to Captain Enis. From Carol it went to Captain Crane, Joanie hook passed it to Janet Coffin, Janet faked first and then, SWISH!

Halftime came and the team disappeared into the locker room for oranges and a "pep" talk from Mrs. Nancy Edwardsen. During the second half Coach Edwardsen frequently substituted from our strong second string including Faith Woodward, Nancy Phillips, Carol Guilmette, Mary DeAngelis and Janice McKittrick. We were only a few points ahead when the buzzer sounded, the game was over and we had won! Going into the locker room the sound of girls' talking and laughing echoed through the gym as they traditionally laughed at their mistakes and complained about the referees.

The gym is quiet now, the court is empty, the girls have finished their last game ending a good season. To next year's team we wish all the friendliness, sportsmanship, and spirit which has made this year's team a successful one. To Mrs. Edwardsen, our able coach, we wish a championship team.



baseball



Led by Captain Tommy Long, the 1963 Chelmsford High School baseball team completed a season worthy of commendation. Coached by Mr. David McPhelim and Mr. Charles Vars, the C.H.S. nine, whether winning or losing, always played an interesting brand of ball which challenged their opponents.

The returning starters for the '64 season will be George Dixon, Arnold Holtberg, Henry Desmarais, Kenneth Starratt, James Robinson, Andrew Swett, and Sal Ciulla.

With these boys as veterans and a bright new crop of rookies, Captain Henry Desmarais, Coaches McPhelim and Vars should have a team which will produce a record of which they can be proud.

We wish you many "lucky ninth" innings in 1964.

1964 SCHEDULE

April 22	Methuen	May 13	at Methuen
April 27	Tewksbury	May 15	at Tewksbury
April 28	at Concord	May 18	Wilmington
April 29	at Wilmington	May 20	North Andover
May 4	at North Andover	May 22	Burlington
May 6	at Burlington	May 25	at Dracut
May 8	Dracut	May 27	at Billerica
May 11	Billerica	May 29	Concord

RETURNING STARTERS

Dixon, Holtberg, Desmarais, Starratt, Robinson and Ciulla





girls' softball team

We'll not soon forget the softball season of 1963. As we look back over the season, we see the Westford game where the outfielders had to go dashing into the woods to recover balls; and the Tewksbury game where we huddled together with drenched clothes, dripping hair and muddy legs till the rain let up. Games like these made the support of our second string, including Geri Palmer, Nancy Philips, Donna Gray, Cheryl Bonsignor, and Debbie Cowan, so vitally important. We still remember vividly Nancy Phillips playing every position; Carol Enis' catchers mitt's flying through the air; Mary Halbert's chattering incessantly on third, Short-stop Joan Crane's making most of her catches with her eyes closed.

Our young team had three starting freshmen and only two graduating seniors. Captain Cullinan commanded the pitcher's mound; Captain Humphrey was home run champion. Their freshmen supporters were Judy Frediani, Barbara Loiselle and Lori Ethier.

Although we have lost only two players this year, our most valuable ones, co-captains Kathie Cullinan and Sue Humphrey, we have every reason to look forward to another successful softball season, perhaps a championship one. Success to all and to Mrs. Nancy Edwardsen, 1964 Coach.

We want to sincerely thank Coaches Elizabeth Lunt and Hilaria Hartley for their patience and understanding throughout the season of 1963.



track

The 1963 Chelmsford High School Trackmen capped several years of determined effort with the State Class C crown. In addition to this feat, the Lions gained the State relay championship at Belmont and second place in the St. John's Prep relays, where they established two state records.

For the third consecutive year, Chelmsford High was the Lowell Suburban track champion, Chelmsford boys set records in every event except the discus and shotput.

In statewide competition, first place awards went to Henry Brown in the high jump and high hurdles, James O'Shaughnessey in the 880, Carl Olsen in the 220 record, and the relay team of Arthur Johnson, Carl Olsen, James O'Shaughnessey, and Arthur House. Other place winners were Bruce McMaster, William Dawson, Richard Molloy, and Brian Popolizio.

With many new faces along with a few old, the Lion track team is looking forward to its fourth consecutive Lowell Suburban Championship and another successful State meet.

Our heartfelt congratulations go to Coach Edward Quinn, Coach Paul Murphy, and to the 1963 State Class C Track champions of Chelmsford High School.



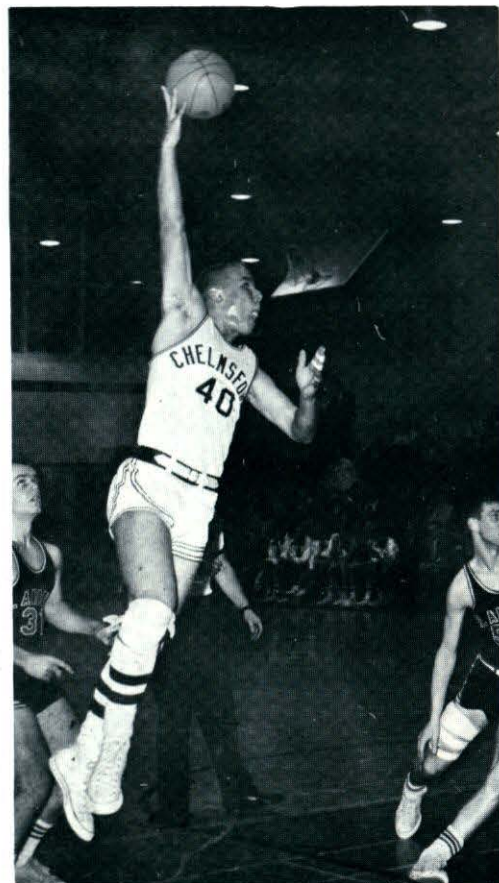
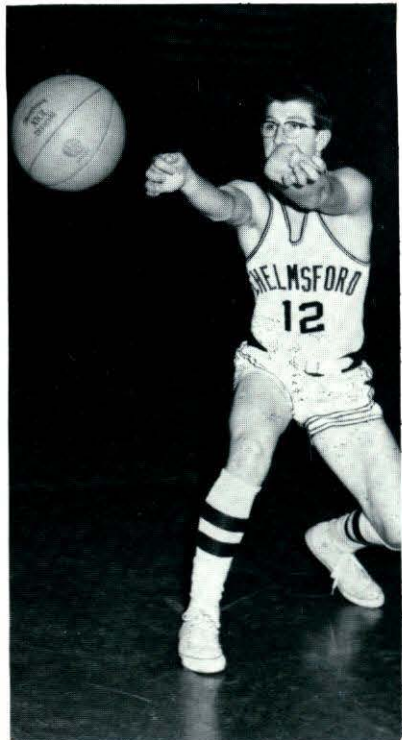
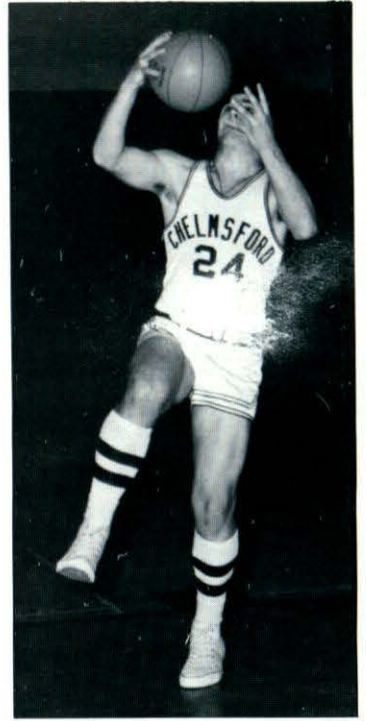
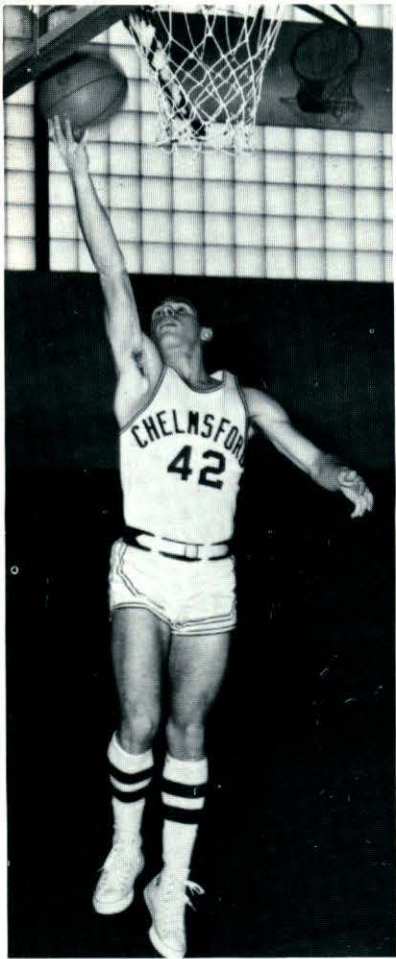



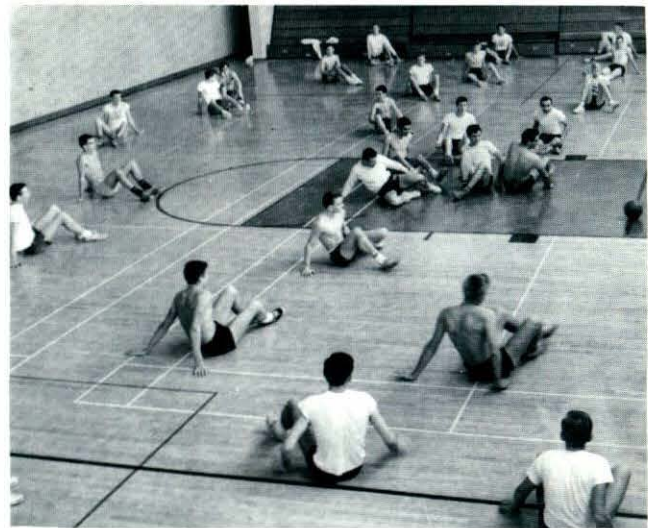
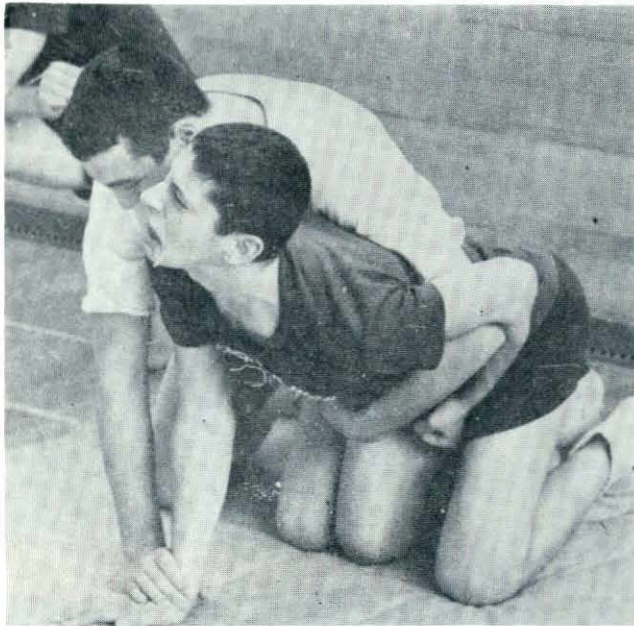



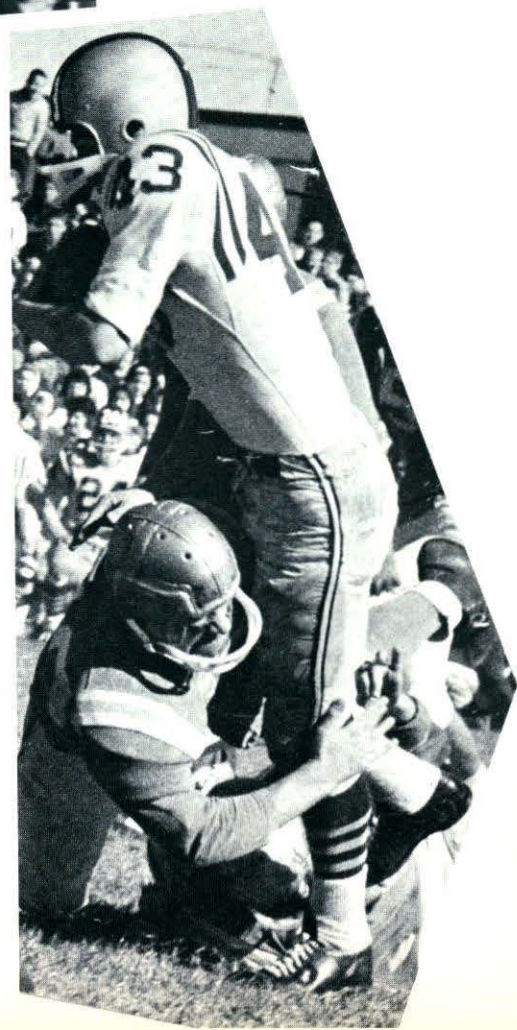

class humor

	WANTS TO BE A	PROBABLY WILL BE A
Adams, Scott	lawyer	seal trainer
Adams, Susan	medical secretary	horse doctor
Andrae, Hannelore	co-ed in Germany	folk dancing teacher
Andrade, Rosemarie	nurse	mountain climber
Arnold, Barbara	stenotypist	bookkeeper
Atherton, Grayce	police woman	tuba player
Auger, Carol	clerical worker	understudy for jolly green giant
Auger, Dennis	accountant	B.L.T. (Baloney Loader Technician)
Auger, Doris	secretary	stock car racer
Avila, Robert	Marine	a Volkswagen dealer
Bacon, Carol Ann	biologist	circus fat lady
Bacon, Robert	architect	an old letter collector
Bagshaw, Mark	engineer	babbling auctioneer
Barnett, Elizabeth	secretary	cab driver
Batts, Donna	lab technician	"Beautiful Hair" Breck girl
Bauch, William	Army man	potatoe picker
Beaudette, Warren	professional skater	scissors grinder
Beaulieu, Judith	English teacher	bar maid
Beauregard, Theresa	secretary	bus driver
Belida, Robert	musician	orator
Berling, Linda	airline hostess	professional rug beater
Berry, Mary Ellen	elementary teacher	slaughter house worker
Berthiaume, Alan	mechanic	bubble gum tester
Bickford, Cynthia	secretary	henchman
Blencharczyk, Mary	secretary	shoe lacer
Blomgren, Richard	mechanical engineer	kiddie car repairman
Broman, Julia	teacher	mounted policeman
Burdrett, Donna	nurse	big game hunter
Burt, Judith	nurse	nightclub doorwoman
Butler, Eleanor	Demoulas worker	cement mixer
Campbell, William	engineer	chef
Cassidy, Raymond	carpenter	nightclub bouncer
Chandonnet, Maureen	lab technician	mortician's wife
Chase, Cynthia	psychologist	police woman
Ciulla, Salvatore	college man	Celtic star
Ciaravolo, Juliann	teacher	Greenwich Village poet
Clark, Marvuth	teacher	baloon saleslady
Clark, William	mechanic	stand-in for "Baby Snooks"
Clayton, Joanna	IBM operator	elephant feeder
Cobery, Thomas	engineer	mortician
Coffin, Janet	secretary	organ grinder
Conant, Linda	college co-ed	iceberg climber
Conrad, David	teacher	ostrich-egg seller
Constantine, Donna	English teacher	teacher of Dr. Ed.
Cooper, Richard	draftsman	short, fat man
Corcoran, Dianne	secretary	pizza maker
Corey, Arthur	construction worker	Albino mouse trainer
Corey, Pamela	IBM operator	receptionist
Costello, Robert	electrical engineer	super-duper clarinetist
Crane, Joan	Phys. Ed. teacher	toe tickler
Crowley, Thomas	insurance broker	Alaskan ice cream vendor
Curley, Richard	medical technician	shoe salesman
Curran, Donna	clerk typist	pastry cook
Cutter, Marion	private secretary	beautician
Daly, Joan	stewardess	taxi driver
Damon, Pamela	nurse	ditch digger
DeAngelis, Sally	math teacher	corn pad saleslady
Dempster, Peter	business man	fertilizer salesman
Desmarais, Henry	conductor of philharmonic	manager of New York Giants
Desrosiers, Marilyn	airline stewardess	mermaid
Dionne, John	workman	biologist
Dirubbo, Ann	nurse	prison matron
Dixon, George	high school coach	lingerie salesman
Doherty, Nancy	clerk typist	choreographer
Donald, Elizabeth	teacher	horse trainer
Dougherty, Bruce	mechanical engineer	Nobel Prize winner
Ducharme, Ellen	lab technician	waitress
Duffy, Jean	nurse	elevator operator
Dunlavey, Rita J.	social worker	television tuner
Eacrett, Judith	wife	jockey
Eaton, Pamela	teacher	code decipherer
Ebner, Carl	engineer	tent maker
Egerton, Charles	workman	champion water skier
Emerson, Linda	champion horse rider	window cleaner
Enis, Carol A.	Phys. Ed. teacher	ballet dancer
Erickson, Bruce	mechanic	surgeon
Ewell, Kenneth	chemical engineer	editor of "Playboy"
Fabbri, Stephen	wild life conservator	purse snatcher
Farrington, Susan	home economist	lady wrestler
Fay, Harold	busy executive	cheerleader
Fennell, Edward	mechanic	plant leaf polisher
Ferreira, Francis	government diplomat	book worm
Ferreira, Kathleen	English teacher	cloud duster
Fisher, Elizabeth	art teacher	star counter
Fisher, George	veterinarian	ring maker
Fisher, Mary-Margaret	physical therapist	Mr. Simonian's cage cleaner
Flannery, Judith	teacher	butterfly collector
Forbes, Susan	psychologist	misanthrope
Foster, Harry A., Jr.	forest ranger	ping-pong champ
French, Douglas	photographer	salami salesman
French, Susan	homemaker	door-to-door cracker saleswoman
Gadzik, Nancy	English major	chemistry major
Gagnon, Frederick	coach	90 lb. weakling
Gallagher, Charles	pharmacist	beachcomber

class humor

	WANTS TO BE A	PROBABLY WILL BE A
Gallagher, Martha	secretary	loafer
Gandy, Ronald	marriage counsellor	professional gigolo
Gaudette, Robert	mechanic	can stamper
Giffin, George	technical drawing teacher	state policeman
Giguere, Paul	biochemist	handwriting expert
Gilbride, Mary Patricia	nurse	another Edith Head
Goffredo, Diane	secretary	olympic parachutist
Golubisky, William	mechanic	politician
Gongloff, Betty A.	history major	Democratic nominee
Gray, Susan	wife	hairdresser
Greenwood, Gary	engineer	box maker
Greenwood, Richard C.	photographer	model
Grondine, Mary A.	secretary	bookbinder
Gronvald, Jean	IBM operator	Groucho Mark's eyebrow plucker
Guilmette, Louis	draftsman	Uncle Gus II
Guilmette, Richard	mechanic	ladies' man
Haire, Laurie	nurse	snake charmer
Halbert, Mary	teacher	golf caddy
Handley, Jane	college co-ed	ballerina
Hanneford, Jonathan	electrical engineer	football coach
Hansen, Marshall	stage manager	another Clark Gable
Harmon, Robert	engineer	toy manufacturer
Harrington, John	accountant	bookie
Harrington, Sally	accountant	electrician
Hart, Mary Jo	accountant	ballet dancer
Harvey, Charles	business man	plantation owner
Harvey, Joanne	secretary	Avon lady
Henderson, Donna	lab technician	astronaut
Herling, Alvin	mechanical engineer	hairdresser
Heroux, David	accountant	little Old Wine Maker
Hodgson, Lenore	nurse's aid	WAC
Hollingworth, Timothy	public relations man	trouble shooter
Hooper, Judith	teacher	trapeze artist
Horan, Thomas	professional musician	Swiss yodeler
Horton, Albert N.	mechanic	tombstone engraver
House, Pamela	physical therapist	masseuse
House, Ralph	lawyer	a conformist
Howard, Susan	secretary	shoe polisher
Howe, Richard	biologist	champion shot-putter
Hughes, Charles	business man	another Jack La Lane
Hughes, Kenneth	golf pro	"Reddy Kilowatt"
Hunt, Carole	teacher	chorus girl
Hunt, Dennis	teacher	shy librarian
Hurley, Sharon	clerk typist	skydiver
Ignatowich, John	woodworker	horticulturist
Ignatowich, Patricia	secretary	pipe fitter
Janulis, Gary	mechanic	tight-rope walker
Johnson, Marilyn	housewife	spinster
Kahl, Peter	collegeman	"Manners," the butler
Kasper, John	collegeman	bobby pin maker
Kauffman, Douglas	engineer	cassanova
Kimball, Florence	IBM operator	harem dancer
Kimball, Janet	X-ray technician	cotton picker
King, Patricia	nurse	calendar girl
Kinney, Gary	harness trainer	bookkeeper
Knight, Gary	mechanic	school teacher
Knight, Jane	nurse	fly catcher
Knox, John	mechanical engineer	embalmer
Kuck, Maurice	public relations man	psychiatrist
Kukulski, Helen	singer	"Beatle"
Kydd, Raymond	Phys. Ed. teacher	funeral director
LaFrance, Richard	M.D.	football hero
Lahue, Robert	C.P.A.	night club comic
Lamb, Kirk	teacher	gangster
Lane, Janet	secretary	Josephine the lady plumber
Langlois, Diane	secretary	football player
Laverty, Kathleen	nurse	salesperson
Lawson, Bradford	designer	requetteer
Lawson, Douglas	doctor	Olympic water polo coach
LeMasurier, Elsie	secretary	mountain climber
Lemire, Yvette	teacher	X Ray technician
Lennard, Dorothy	teacher	forest ranger
Levasseur, Anna	clerk typist	movie star
Lewis, David	furniture dealer	moving man
Livingston, Robert	business man	opera singer
Lombardi, Charlene	airline stewardess	physicist
Long, Mary J.	math teacher	pencil saleswoman
Lovering, Earle	aeronautical engineer	raisin counter
Lytle, William	mechanic	A.A.V. beanbag champ
MacGillivray, Diane	English teacher	S.P.C.A. President
MacPherson, Heather	nurse	tight-rope walker
Maguire, Robert	Air Force pilot	Army cook
Mahr, Steven	Phys. Ed. teacher	rock 'n roll singer
Marshall, Lynn	teacher	Major Mudd's next wife
Matson, Richard	conservation officer	the head of the U.N.
Maybury, Pauline	nurse	public enemy No. 1
McAndrew, Kevin	aviator	monk
McCormack, Douglas	civil engineer	District Attorney
McDaris, Richard	M.D.	pencil pusher
McEnaney, Jane	nurse	dietician
McHugh, Peter	dentist	oil-well driller
McNulty, Rosemary	telephone operator	wire tapper
McSheehy, Terry	V.I.P.	mayor of North
Medico, Barbara	secretary	grease monkey
Meisner, Mary	secretary	nut cracker
Mellor, Cynthia	secretary	Sigma Nu house mother

class humor

Mendossa, Theresa
 Mentas, Charles
 Merrill, Richard
 Merrimen, Ralph
 Miller, Marianne
 Molloy, Richard
 Monahan, Ruth
 Moore, Judith
 Moores, Gary
 Mullins, Janet
 Murphy, Francine
 Nelson, Marvalice
 Neri, Ruth M.
 Nicholls, John
 Nickerson, Alfred
 Nieszwiecki, Loretta
 Noiseux, Judith
 Norkunas, Stanley
 Norwood, Judith
 Novinsky, Howard
 O'Brien, Patricia
 Olenchak, Leonard
 O'Neil, Ruth
 Ouellette, Suzanne
 Packer, Arthur
 Palm, Deborah
 Palmer, Geraldine
 Palmer, Joan
 Palmer, Lynda
 Pappas, Elinor
 Pariseau, Robert
 Parker, Bradley
 Parker, Leslie
 Parmenter, Peter
 Pattison, David
 Perham, Betsey
 Perkins, William
 Phillips, Nancy
 Picard, Wavne
 Popolizio, Brian
 Porvin, Jennifer
 Quigley, Stephen
 Quinn, David
 Raine, Leo
 Reed, Barbara
 Reimer, Jennifer
 Ricard, Lee Ann
 Robinson, James
 Ruckman, Edith
 Ryan, Ruth A.
 Sadowski, Joseph
 St. Onge, Nancy
 Savino, Barbara
 Schmeling, Cheryl
 Schottenheimer, John
 Seidenberg, Philip
 Shagoury, Judith
 Shelton, Sheila
 Simpson, Leonard
 Smith, Evelyn
 Solka, Elaine
 Sophos, Kathy
 Sousa, James
 Stauffer, Allen
 Stone, Donna
 Strobel, William
 Sugden, Lynn
 Sullivan, Susan
 Swenson, Sandra
 Sweet, Andrew
 Sykes, Richard
 Taylor, Franklin
 Taylor, Katherine
 Tellier, Susan
 Thorstensen, Peter
 Tremblay, Raymond
 Ullom, John
 Urban, Lawrence
 Vasil, Barbara
 Villers, Patricia
 Vincent, Ronald
 Vines, Robert
 Vinti, Patrick
 Walker, Marilyn
 Walters, Eileen
 Walters, William
 Ward, Susan
 Webb, Brenda
 Whitcomb, Irving
 Wikander, Ronald
 Wilcox, Donald
 Wilkes, Timothy
 Wilson, Richard
 Woodward, Bruce
 Woodward, Faith

teacher
 executive
 barber
 mathematician
 secretary
 coach
 art teacher
 biologist
 mechanic
 housewife
 IBM operator
 teacher
 lab technician
 Rosy Bryon's replacement
 mechanic
 professor
 secretary
 lawyer
 WAVE
 wrestler
 nurse
 coin collector
 nurse
 secretary
 scientist
 Guidance counselor
 airline hostess
 nurse
 secretary
 teacher
 mechanical engineer
 lawyer
 housewife
 college man
 Air Force man
 lab technician
 mechanical engineer
 gym teacher
 master of ceremonies
 technical engineer
 IBM operator
 Army officer
 Navy man
 electrical engineer
 physical therapist
 English teacher
 math teacher
 business man
 millionaires' wife
 lady in white
 press photographer
 instructor
 gym teacher
 bio-chemist
 chemical engineer
 teacher
 biology teacher
 secretary
 mechanic
 private secretary
 horticulturist
 singer
 mechanical engineer
 engineer
 stenographer
 Navy man
 data processor
 fashion model
 hairdresser
 mechanical engineer
 chemical engineer
 IBM operator
 airline hostess
 nurse
 chemist
 apple raiser
 photographer
 engineer
 secretary
 teacher
 engineer
 captain of industry
 conservationist
 English tutor
 librarian
 great tragedian
 secretary
 secretary
 service man
 forest ranger
 business man
 engineer
 dentist
 salesman
 Phys. Ed. teacher

speed typist
 service man
 African head-shrinker
 hermit in the Maine woods
 sergeant in the Marines
 steeple jack
 driving instructor
 pear picker
 English teacher
 first lady president
 elevator operator
 easter egg
 abacus manipulator
 Mayor of Okinawa
 French scholar
 drop-out
 car salesman
 defendant
 cashier in 5 & 10
 bond salesman
 seamstress
 Latin teacher
 professional rope climber
 paper weight
 another Captain Kangaroo
 transmission worker
 rollerskating champ
 dog catcher
 singer of "I Hate Men"
 famous artist
 yo-yo tester
 wrestler, Killer Kowalski
 lion tamer
 ballerina
 five-star general
 piccolo player
 professor of horticulture
 lifeguard
 the Nutty Professor
 30-lb. weakling
 hippopotamus bather
 Pauline Maybury's accomplice
 director of YWCA
 champion banana split maker
 steeple jack
 nuclear physicist
 Driver Education teacher
 bird watcher
 beggar
 a WAVE - one in blue
 candid camera man
 private eye
 dietician
 silent screen star
 glass blower
 lightweight champ
 side show barker
 dental hygienist
 bunny
 window cleaner
 Driver Ed. teacher
 inventor of dimple stoppers
 bridge builder
 English teacher
 woman paratrooper
 store manager
 lady wrestler
 model housewife
 Frankie Avalon's dietician
 bubble dancer
 another Johnny Carson
 violin player
 the voice over the loudspeaker
 nuclear physicist
 beatnik
 apple polisher
 plastic surgeon
 big safari guide
 Santa's elf
 pickle packer
 switchboard operator
 sea captain
 good will ambassador
 trumpeter
 sweater knitter
 sick comic
 monkey tamer
 world traveler
 coyote killer
 Smokey the Bear's son-in-law
 B.T.O. (Big Tractor Operator)
 fixer of door knobs
 gorilla tamer
 President of YMCA
 librarian



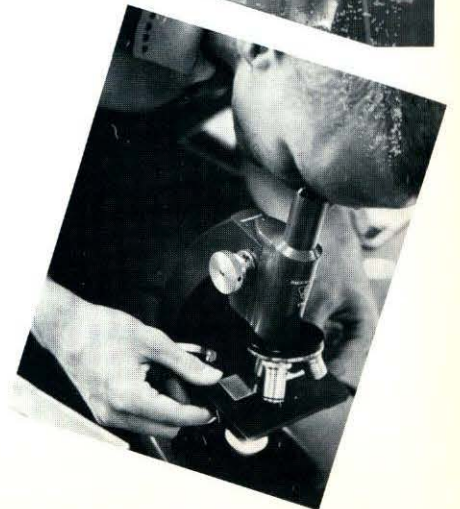
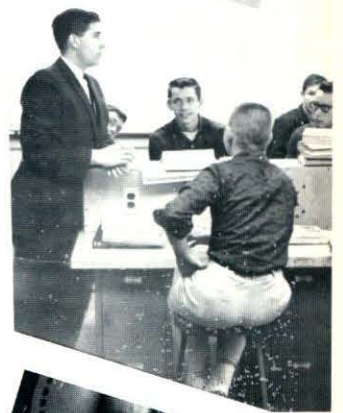
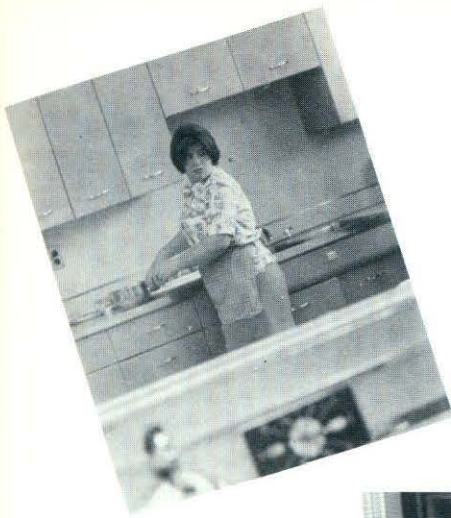

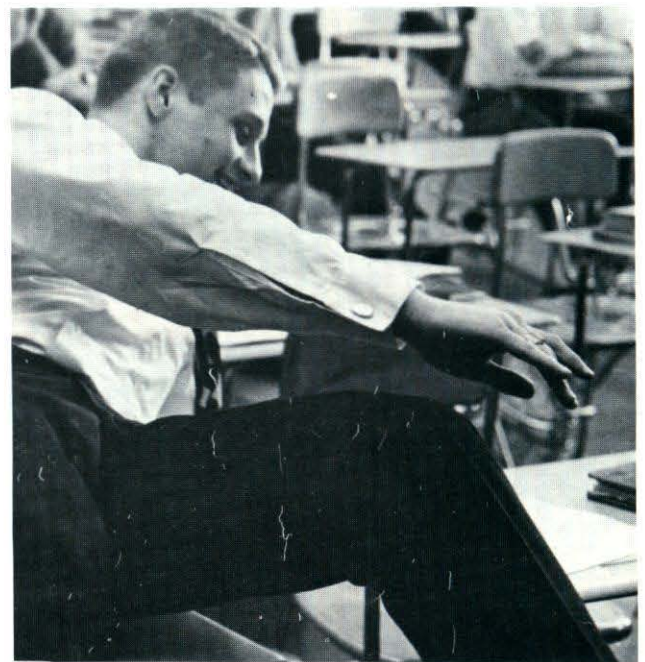
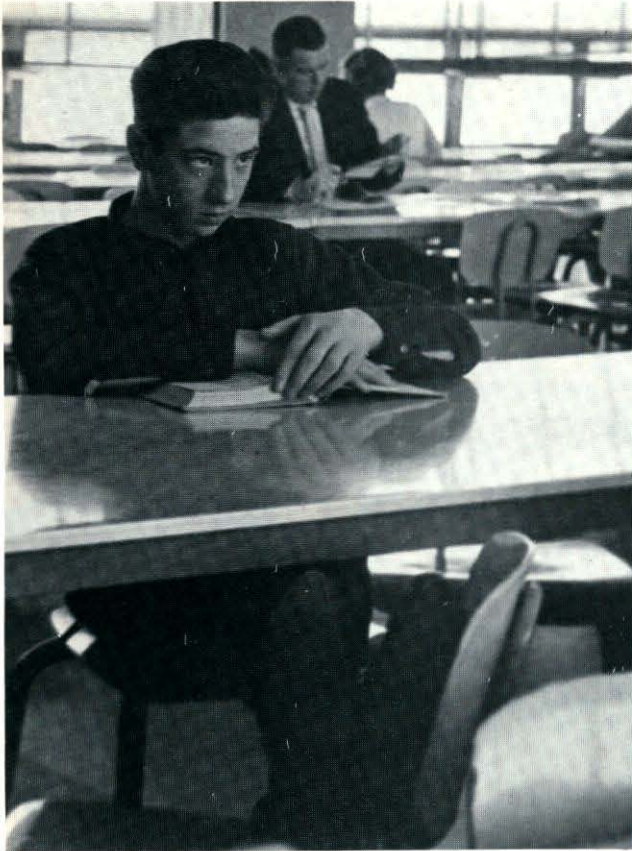

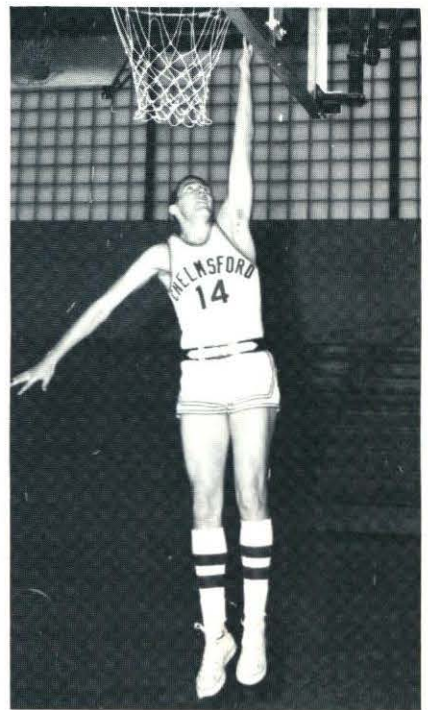
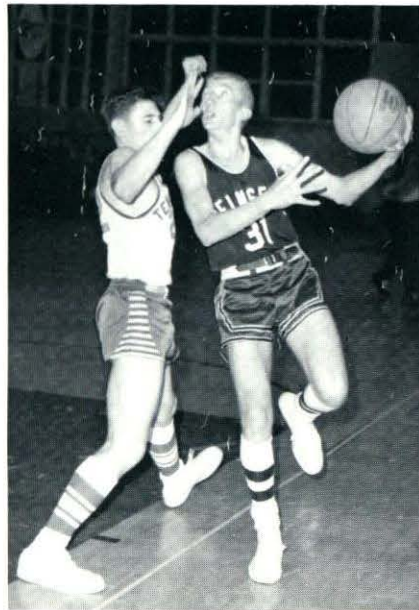
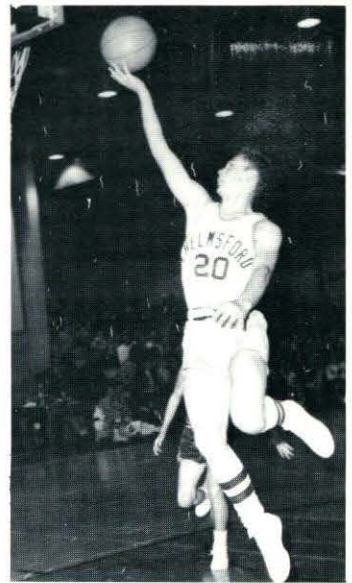

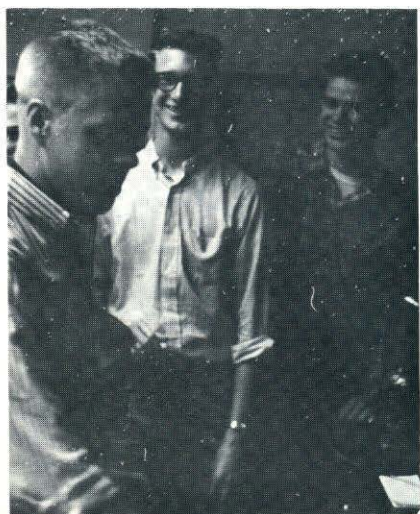

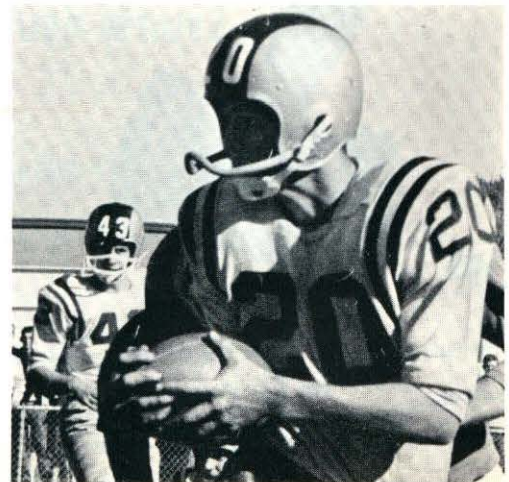
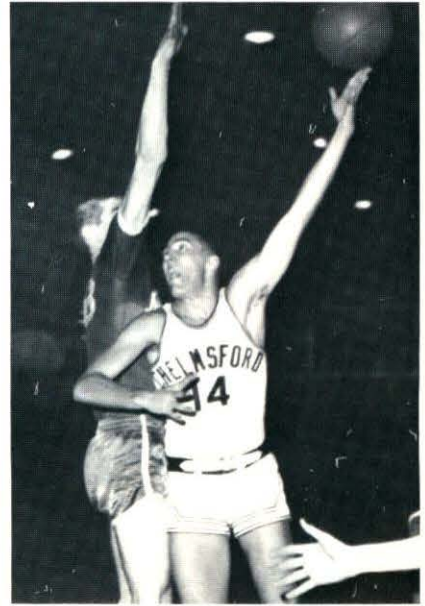
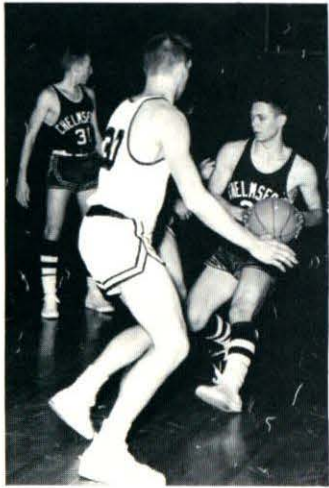

CLASS ODES

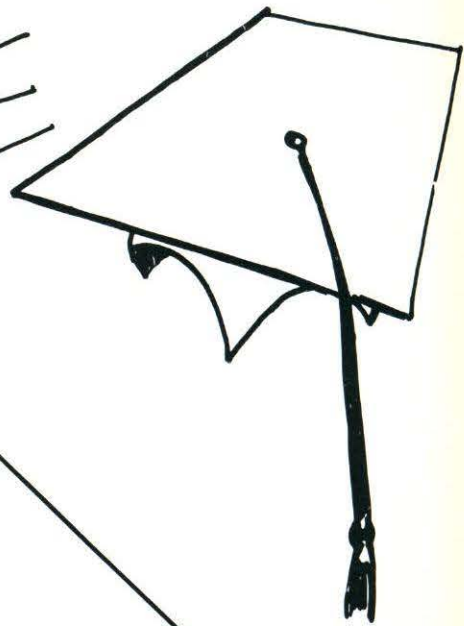
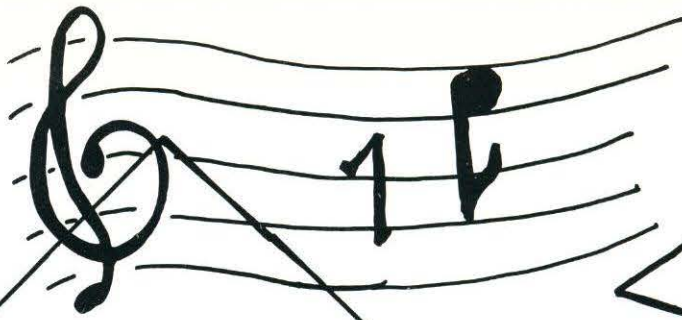

On this day of graduation,
As it's time to bid adieu,
We express appreciation
For the joys we knew.

As this day fades into memory,
Our thoughts will still remain
Of the stature we've acquired
And the friends we've gained.

We shall all look toward the future,
And whatever paths we take,
We shall strive to be successful,
And our goals we'll ne'er forsake.

"By our deeds the world shall know us;"
As we go our separate ways,
With the help of God we'll make them
Worthy of its praise.

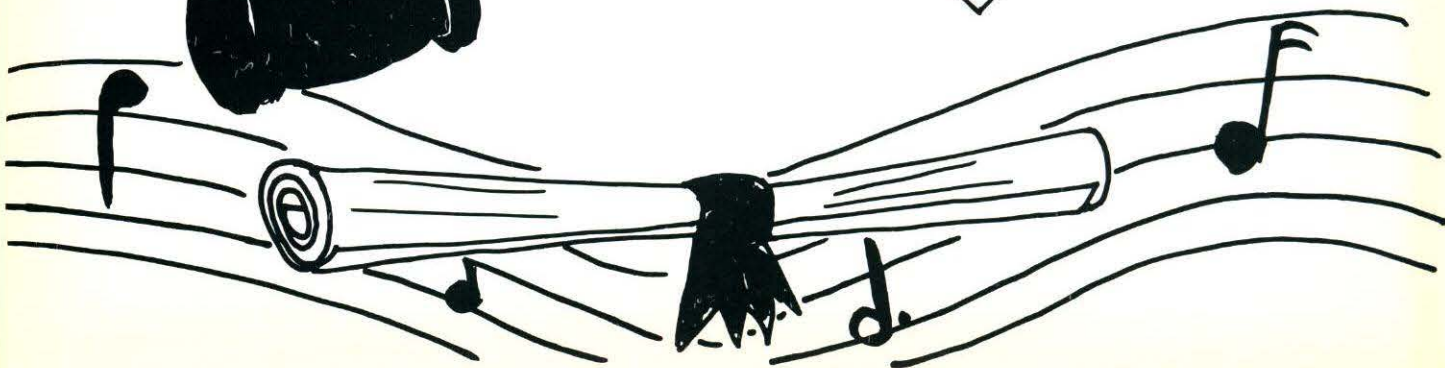

In Memoriam

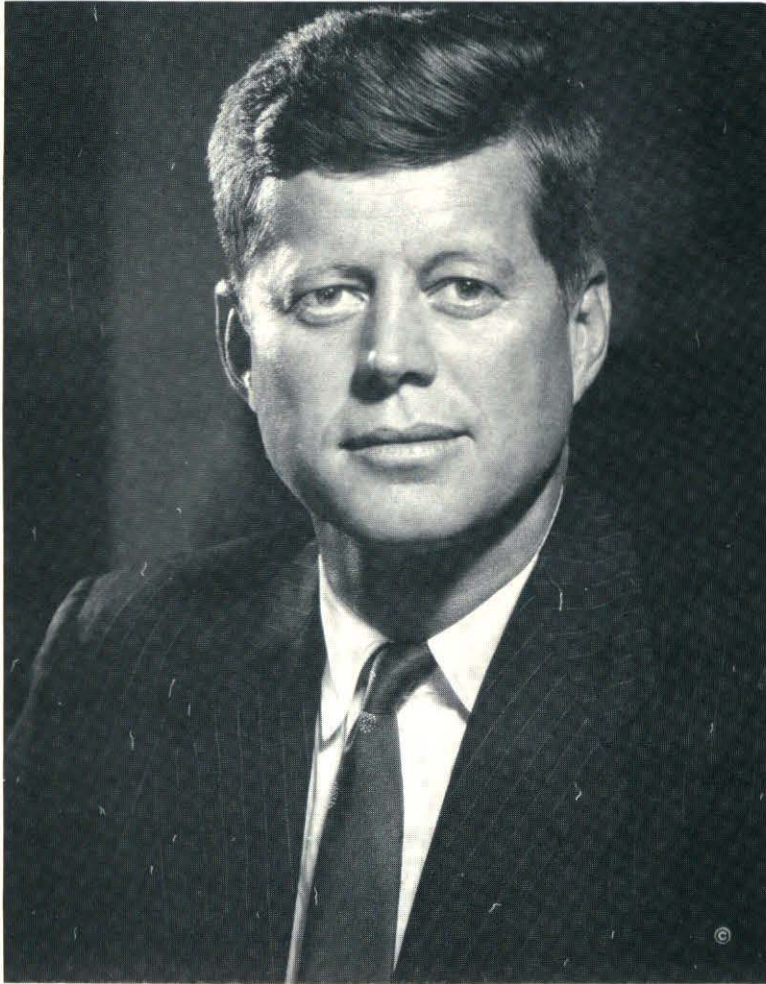

FABIAN BACHRACH

John Fitzgerald Kennedy

May 29, 1917 - November 22, 1963

35th President of the United States

“Ask not what your country can do for you
Ask what you can do for your country”

"ALL RIGHT, WHO TURNED OUT THE LIGHTS AT THIS PROM?"



"IF IT WOULDN'T BE TOO MUCH TROUBLE — LET'S GO TO PRACTISE AND FORGET ABOUT THE CHEERLEADERS!"

TYPICAL GYM CLASS

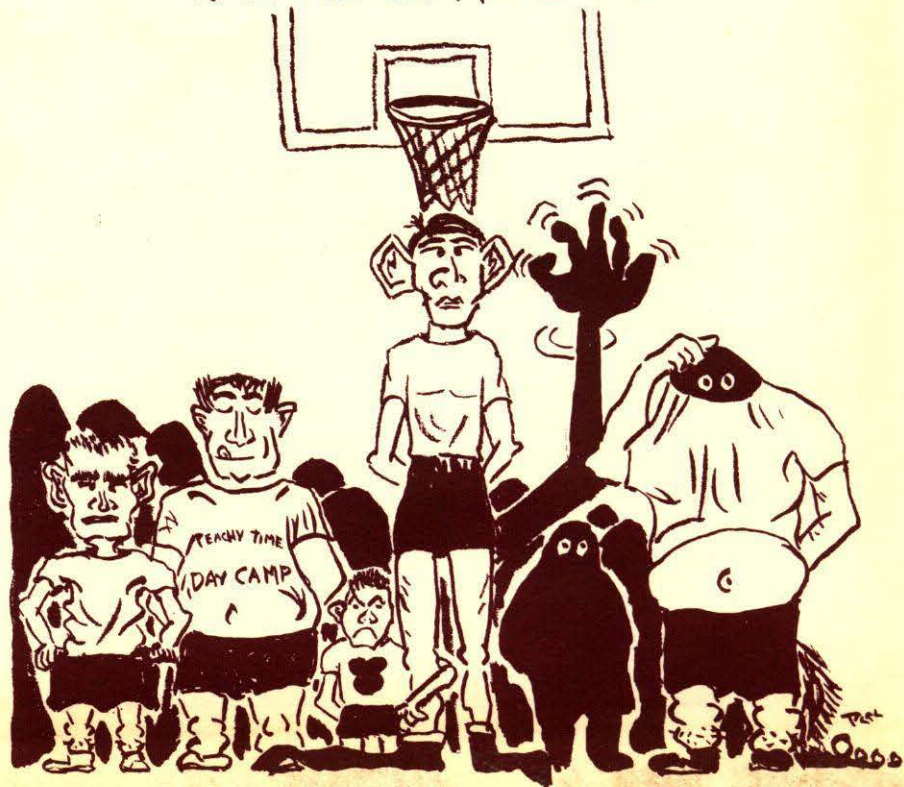



GREAT
DEFENSIVE
EFFORT

1964

THE END

OFFICE →

