



Yesterday a child came out to wonder
Caught a dragonfly inside a jar
Fearful when the sky was full of thunder
Tearful at the falling of a star.

IN THE YEAR 1969

KOSYGIN, CHOU MEET

METS WIN SERIES

COUP IN LIBERIA

BRANDT ELECTED

MONTREAL POLICE STRIKE

APOLLO 12

300,000 PROTEST WAR

SALT TALKS BEGIN

747 LAUNCHED

DRAFT LOTTERY BEGINS

WAR CONTINUES

IN THE YEAR 1970

BIAFRA REBELLION ENDED

HEIR HANDS OUT \$25 MILLION

NO-KNOCK DRUG BILL



INDIANS TAKE ALCATRAZ

INTEGRATION SLOW-DOWN

ISLA VISTA RIOTS

WHITES MOB SCHOOL BUSES

BOMB BLAST

MAILMEN STRIKE

CAMBODIA COUP

CARSWELL REJECTED

CENSUS TAKEN

WAR ENTERS LAOS

WAR ENTERS CAMBODIA

APOLLO 13

BLACKMUN NAMED TO COURT

PAISLEY ELECTED

TRUDEAU ELECTED

EARTH DAY

U.S. TROOPS IN CAMBODIA

KENT STATE

Then the child moved ten times round the seasons
Skated over ten clear frozen streams

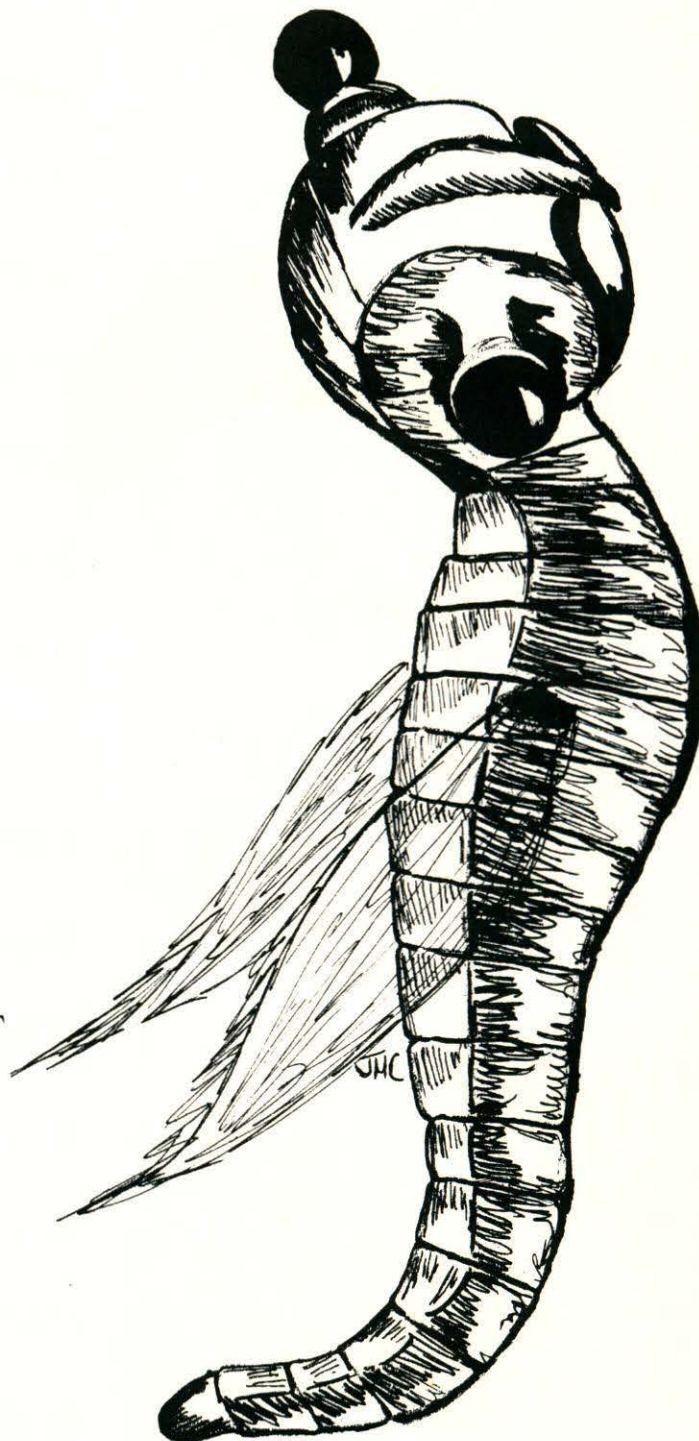

Words like, when you're older, must appease him
And promises of someday make his dreams.

STUDENT STRIKE

JACKSON STATE

DEGAULLE ABANDONS FRANCE

POLICE RAID PANTHERS

FRED HAMPTON

HARDHATS DEMONSTRATE

ARAB TERRORISTS RAID SCHOOL

WAR EXPANDS

GENE SYNTHESIZED

GUERILLAS THREATEN ISRAEL

HEATH BEATS WILSON

BERNADETTE CONVICTED

N.Y. LEGALIZES ABORTION

CAMBODIA VENTURE FAILS

GAY PEOPLE ORGANIZE

CHARLES MANSON



The seasons they go round and round
The painted ponies go up and down
We are captives on the carousel of time.
We can't return, we can only look behind

POWDER RIDGE MUSIC FIASCO

From where we came
And go round and round

SOLEDAD BROTHERS SHOOT-OUT

WAR GOES ON

ARAB GUERILLAS NEGOTIATE

ANGELA DAVIS ARRESTED

RECESSION NOW DEPRESSION

PANTHERS ON TRIAL

AIRWAYS VS. SKYJACKERS

JORDAN VS. FEDAYEEN

NASSER DIES

CALLEY TRIAL

HEROIN HITS SUBURBS

BOMBS BLAST TARGETS

BOBBY SEALE FREED

CALLEY CONVICTED

WAR CONTINUES

COMMUNISTS WIN CHILE

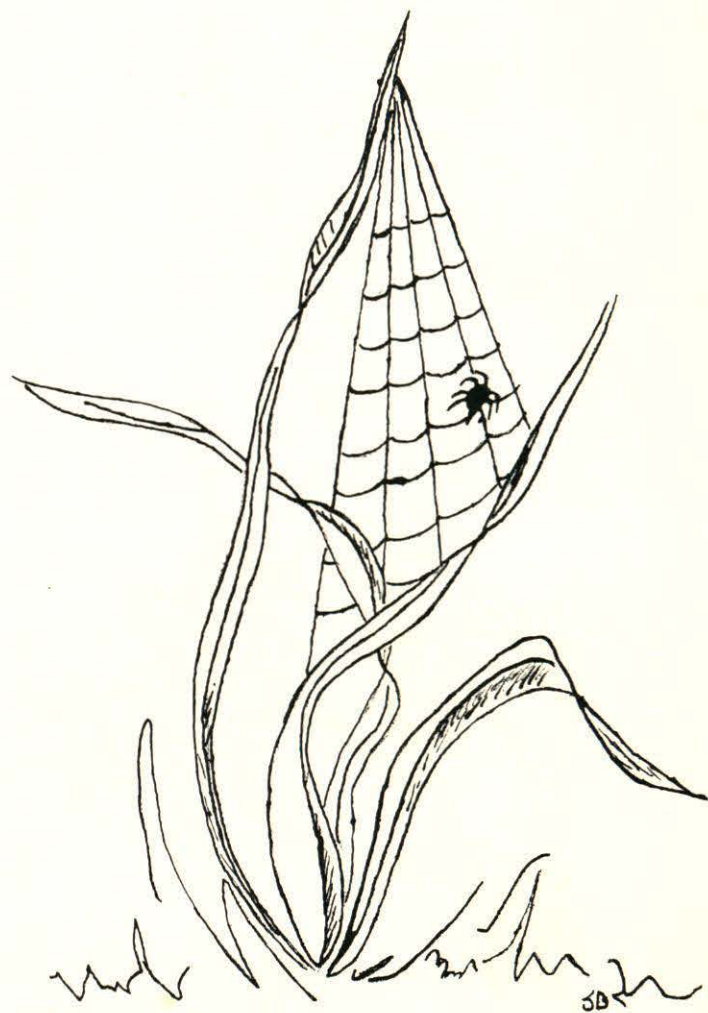

And round
In the circle game.

Sixteen springs and sixteen summers gone
Cart wheels turn to car wheels thru the town
They tell him, take your time, it won't be long
Til you drag your feet to slow the circles down.



URBAN GUERILLAS

SESAME STREET

DEGAULLE DIES

IN THE YEAR 1971

SOUTHERN SCHOOLS INTEGRATE

GEORGE JACKSON SHOT

TROOPS LEAVE VIET NAM

WAR GOES ON

HUEY NEWTON FREED

PRICE FREEZE ANNOUNCED

PHASE ONE

PHASE TWO

PHASE SIXTEEN

KRUSCHEV DIES

ATTICA STATE

PRISON REFORM

VIET NAM WAR CONTINUES

VETS RALLY AGAINST WAR

BANGLA DESH DISASTERS
BANGLA DESH CONCERT
MEIR MEETS NIXON
INDIA FIGHTS PAKISTAN
BANGLA DESH BECOMES NATION
WAR GOES ON
REHNQUIST ON SUPREME COURT
POWELL ON SUPREME COURT
TROOPS LEAVE NAM
IRELAND ERUPTS AGAIN
JESSE JACKSON LEAVES SCLC
RALPH BUNCHE DIES
DOLLAR REVALUED
MY LAI AFFAIR ENDED
SHEIK MUJIBUR RELEASED
RICHARD FECTEAU RELEASED
IN THE YEAR 1972
BOMBING RENEWED IN NAM
VETS OCCUPY STATUE OF LIBERTY
WAR GOES ON

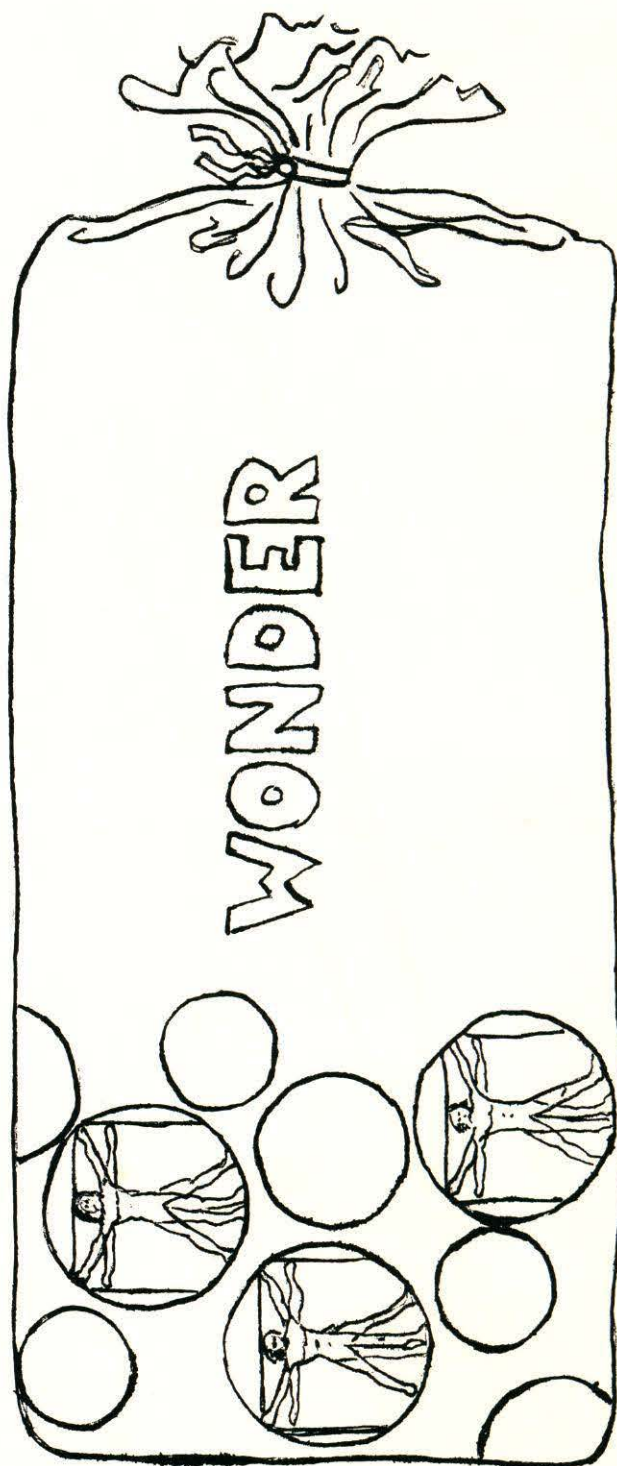

The years spin by and now the boy is 20
Tho his dreams lost some grandeur coming true
There'll be new dreams, better dreams, and plenty
Before the last revolving year is through.



CHELMSFORD

HIGH SCHOOL

1971-1972

TABLE OF CONTENTS

SENIORS.....	12
UNDERCLASSMEN	80
SPORTS.....	124
FACULTY.....	154
ACTIVITIES.....	174
SPONSERS.....	220

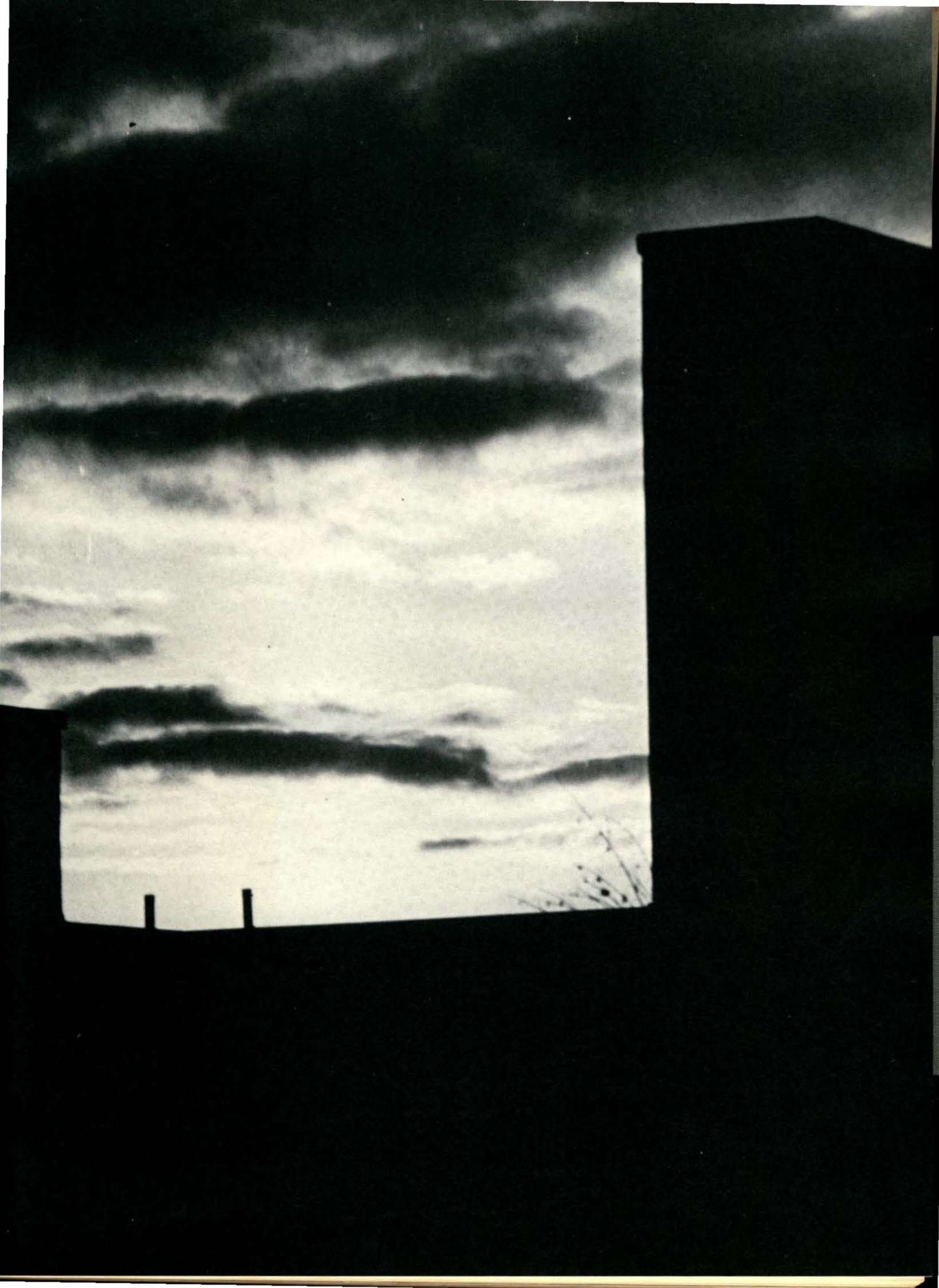



Our only greatness is that we aspire.

Jean Ingelow

The years teach much which the days never know.

Ralph Waldo Emerson

S
E
N
I
O
R
S

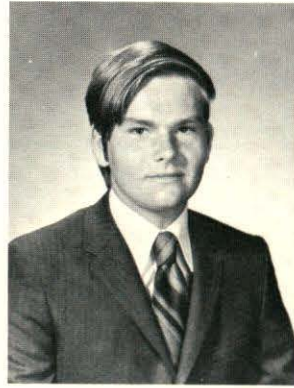

Robert Airosus



Joyce Albertine



Jeff Alexander

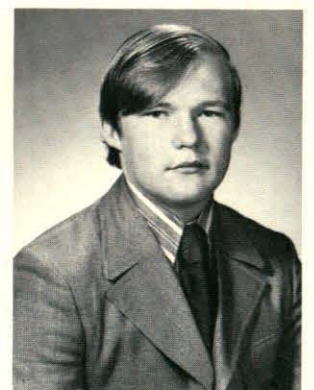

Stephen Allaby

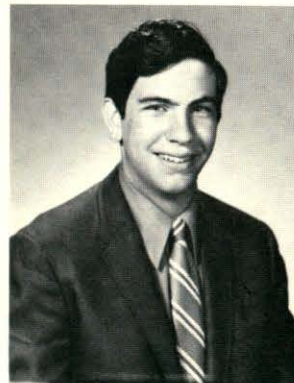

Robert Amrein



Glen Anderson



Sheila Anderson



Sarah Andrews



Susan Andrews

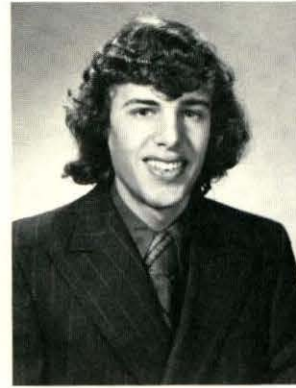

John Angel

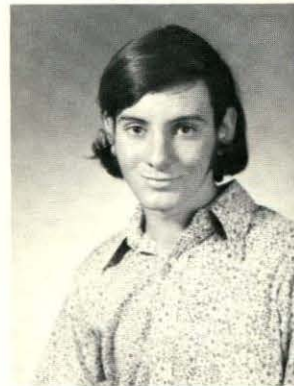

Frederick Annis



William Arnold



Barbara Auger



David Ayers



Janet Baldwin



George Banakos



Barbara Baran



Virginia Bardzik



Jacqueline Barnett



Sydney Barton



Marie Bates



Suzanne Beauchamp



Joyce Beaubien



Joseph Beaudin



Kyle Becker



Bruce Belanger

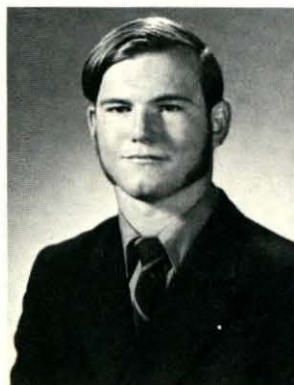

Ralph Bellegarde



John Benedict

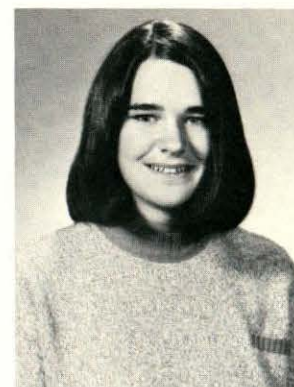

Pamela Bernard



Susan Bernazani

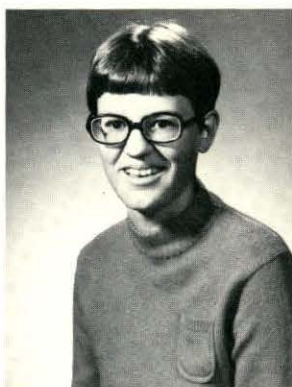

Cheryl Berthiaume

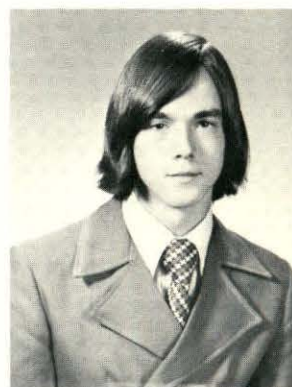

Gary Bettencourt



Deborah Bilodeau



Mark Blanford





Linda Bley



Mark Boegel



Joseph Bomal



Janet Borngen



Richard Borrows



Pamela Bowen

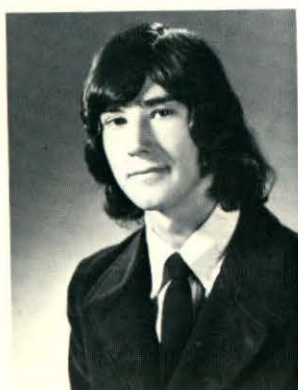

James Brady



Deborah Braun

SENIOR ZOO . . . People Winnie The Pooh Wombat Rhinoceros Brother Paul Girls Mike Puma Monkeys Stuffed Cows Bull Dog Roaches. Kuala Bear Guinea Pig Gnus Stuffed Kootch My Mother Guppies Rabbits Termites Wolf Raccoon Buffalo Lion Homo Sapiens

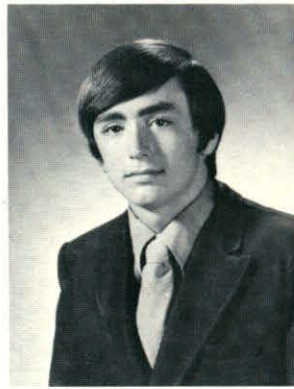

Stephen Brouillette



Martha Burns



Kimberly Burton

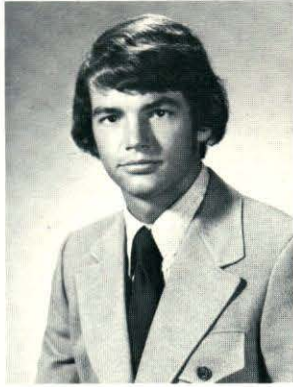

William Buss



Miguel Bustos



James Buxton



Kathleen Brooking

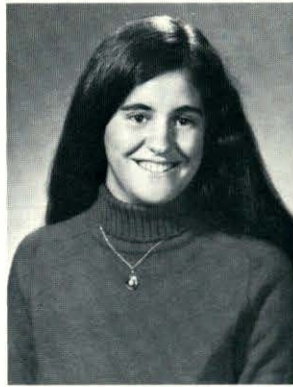

Margaret Brothers





Theresa Canelas



Paul Carey



George Carr

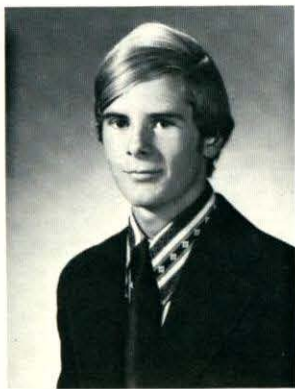

Daniel Carrington



Scott Carrington

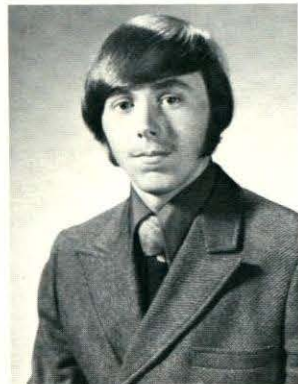

John Carroll



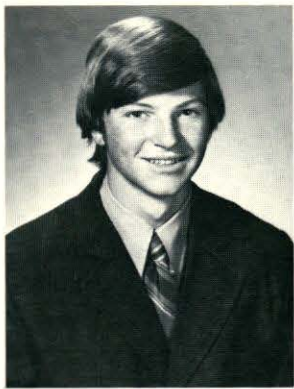

Richard Carroll



John Carver



Joseph Castro



Jacquelyn Cetaruk



Thomas Chagnon



Anita Chellis



Francis Christensen



Patricia Church



Suzanne Chutchian



Kathleen Clancy



Richard Clark

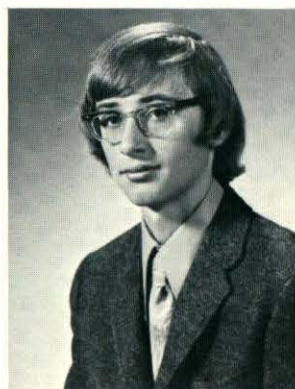

Mark Clayton

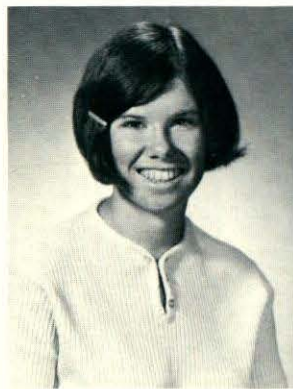

Dennise Cleary



Corinne Clements





Edward Clifford

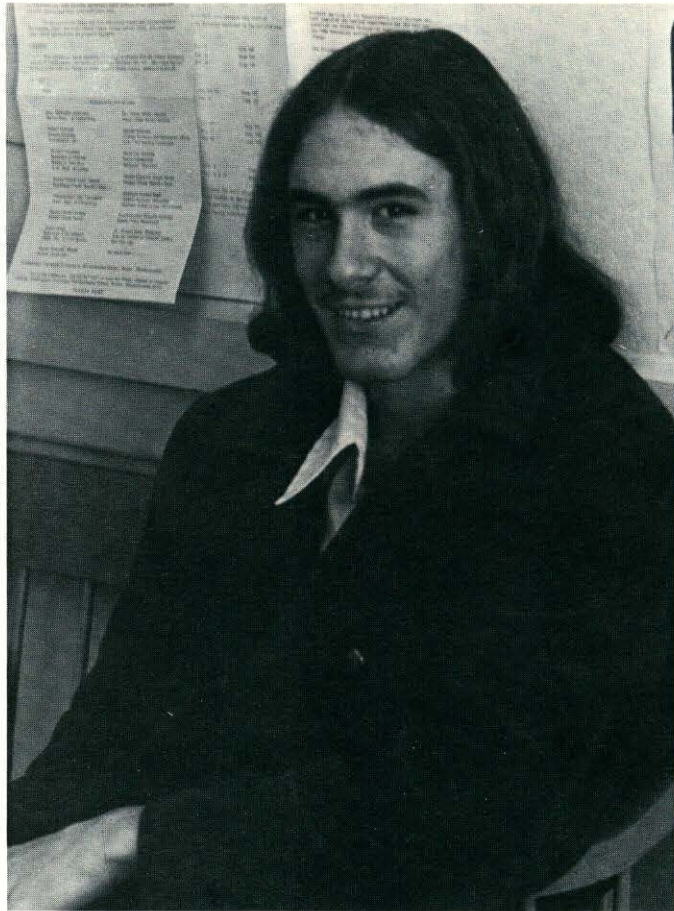

Diane Cochran

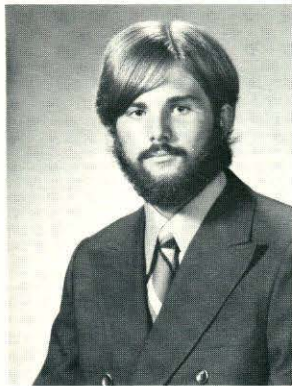

Fred Clough

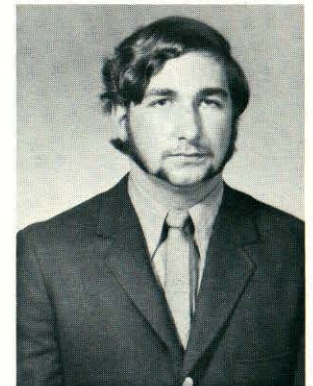

William Colbert

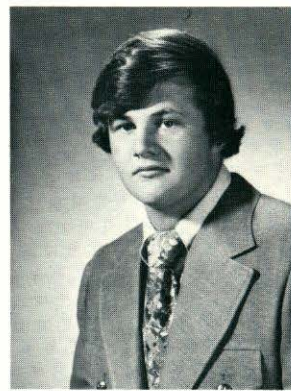

David Colton



Pamela Coluchi

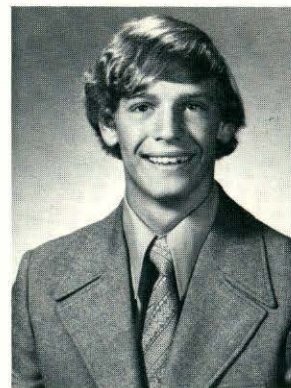

Gary Comeau



Fran Conlin



Deborah Conlon



Suzanne Cooney

SENIOR SCENES . . . Going to Chelmsford High . . .
When my blouse unbuttoned . . . When my pants ripped
. . . The day the sex maniac came to Grants . . . Skinny
Dipping . . . Getting caught by Mr. Conrad for
"Smooching" . . . Flash in the boys locker room . . . Two
Frenchmen at the beach . . . Football Games . . .
Hampton Beach . . . The Drive-In . . . The Parking Lot



Edna Cooper



Marian Copley

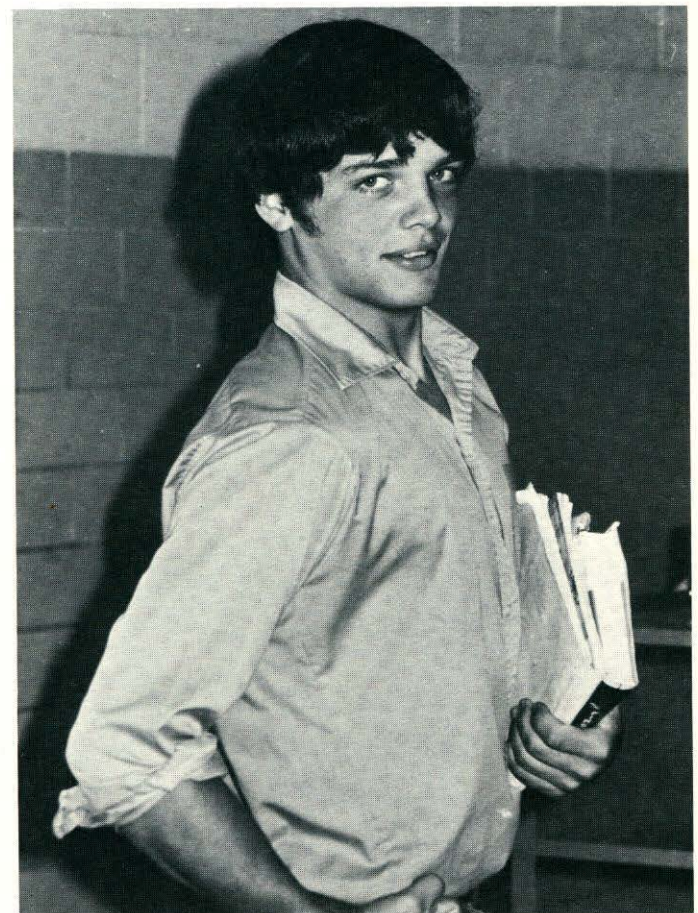

Joanne Corcoran

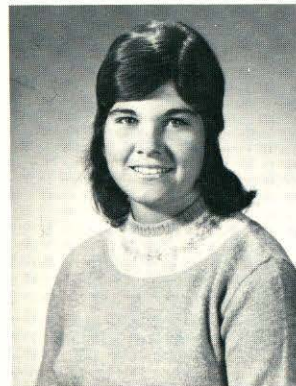

Deborah Costello

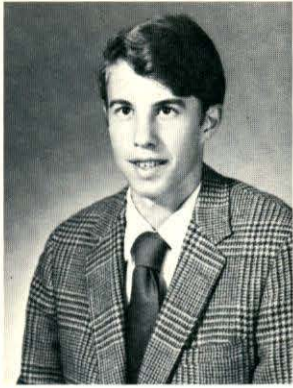

Douglas Coster



Darryl Courtenay

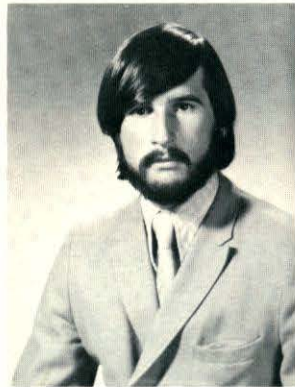

Timothy Cox

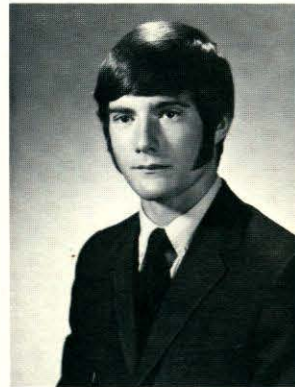

Stephen Crawford



Robert Creegan



Linda Cross



Kathy Crovo



Linda Curdo



Thomas Crowell

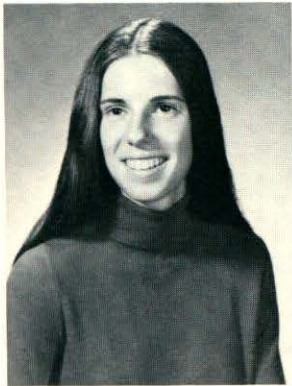

Deborah Cynewski



Kim Davenport



Ronald Davis



James Decker

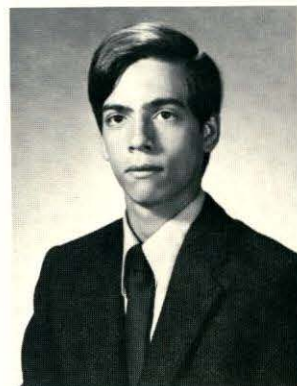

Mark Demers

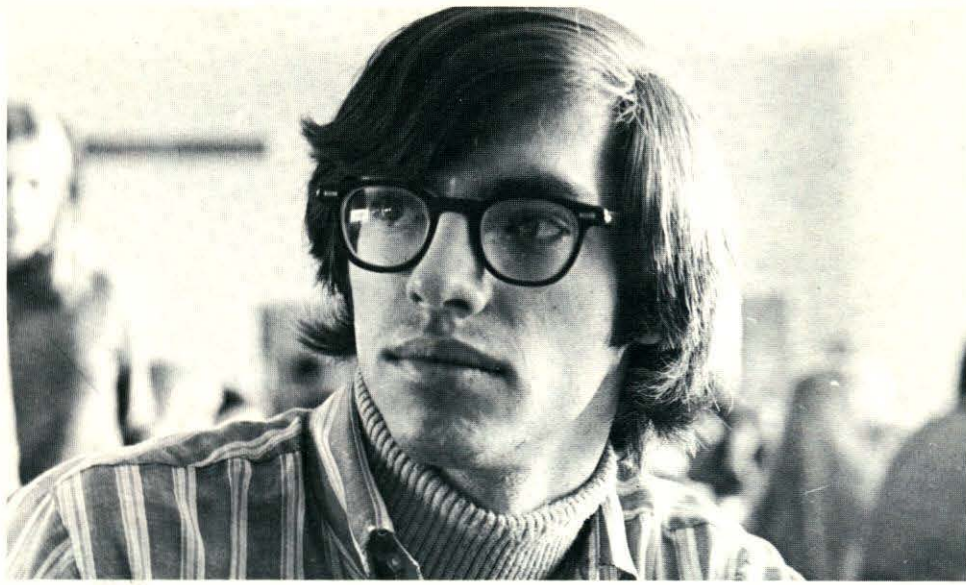

Michael Demers



Janet Devine



Linda Dexter

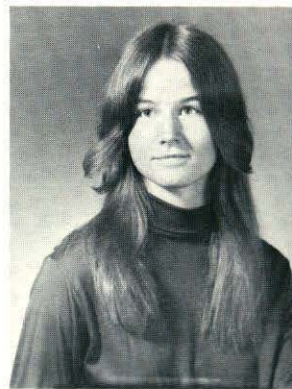

Nancie DiMascio



Carol DiNicola



Michele Dionne





Doreen DiPrimo



Eugene DiSalvo

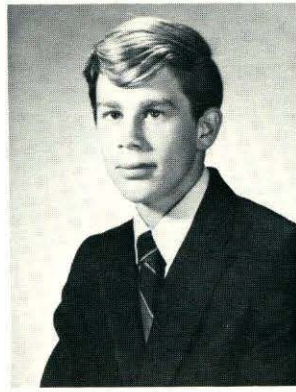

Philip DiSalvo



Randall Doner

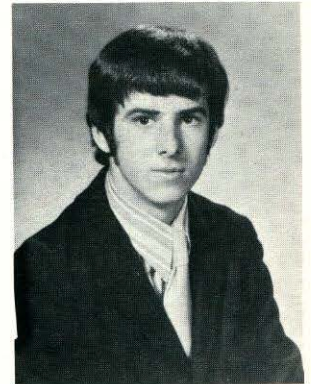
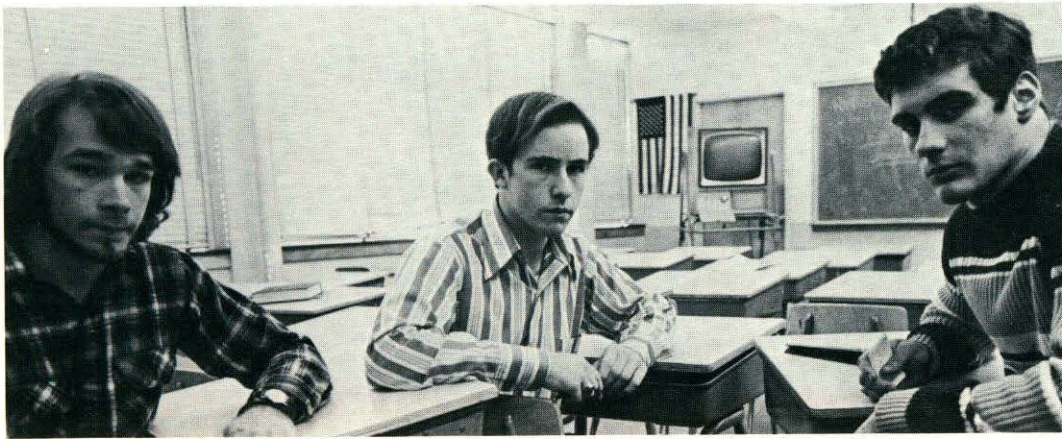

John Donigan

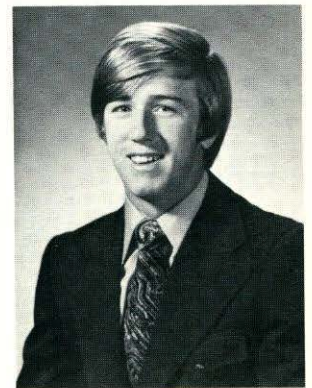
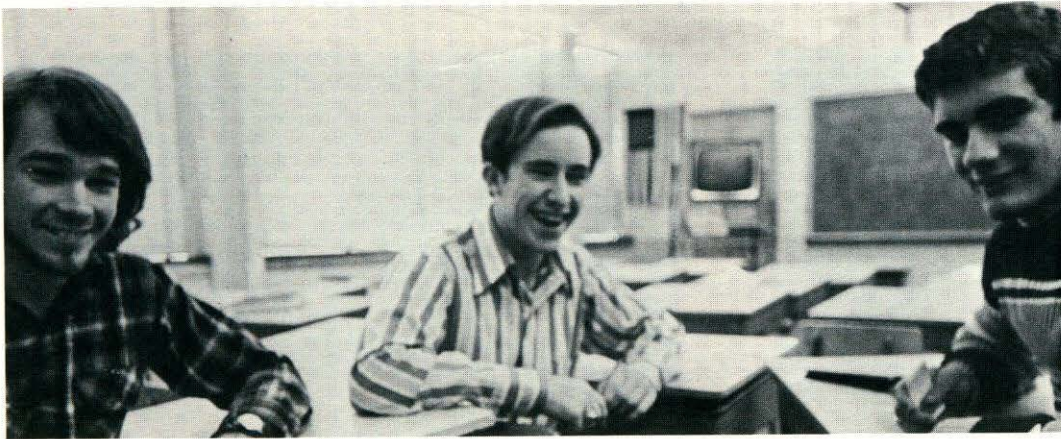

Raymond Dozois



Michele Driscoll



Barbara Ducharme





Joye Dudley



Michele Duffy



Suzanne Dufour

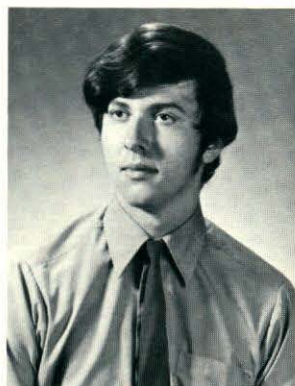

Brian Dulkie



Lynne Dwight



Richard Ebner

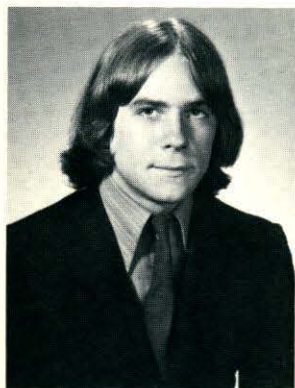

David Edmunds



Cynthia Egan

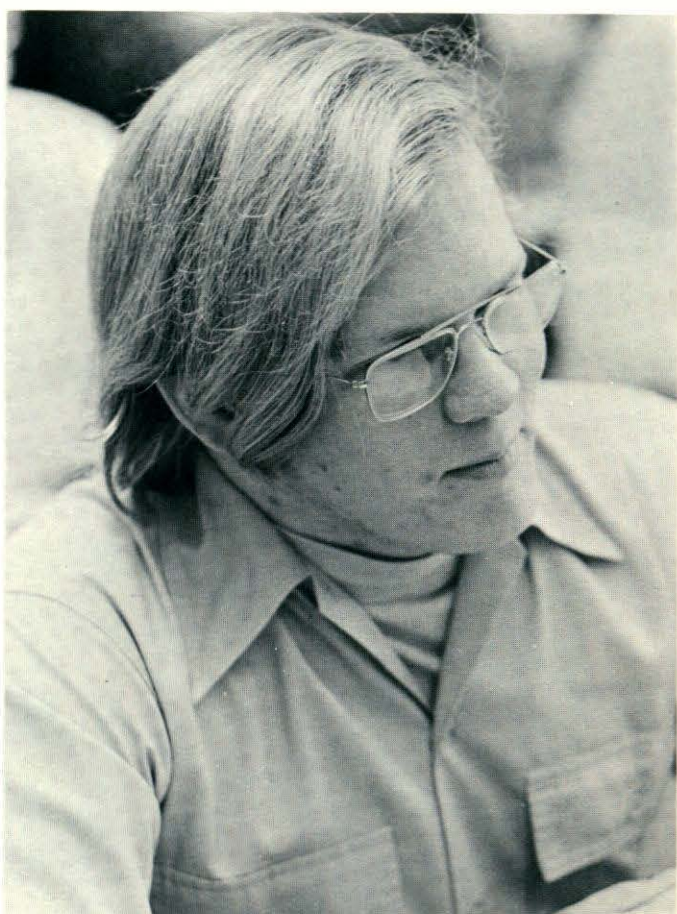

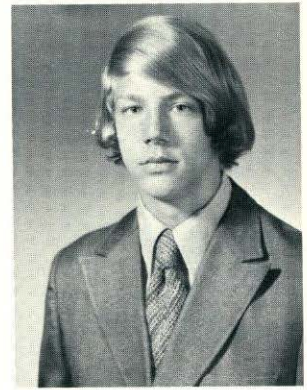
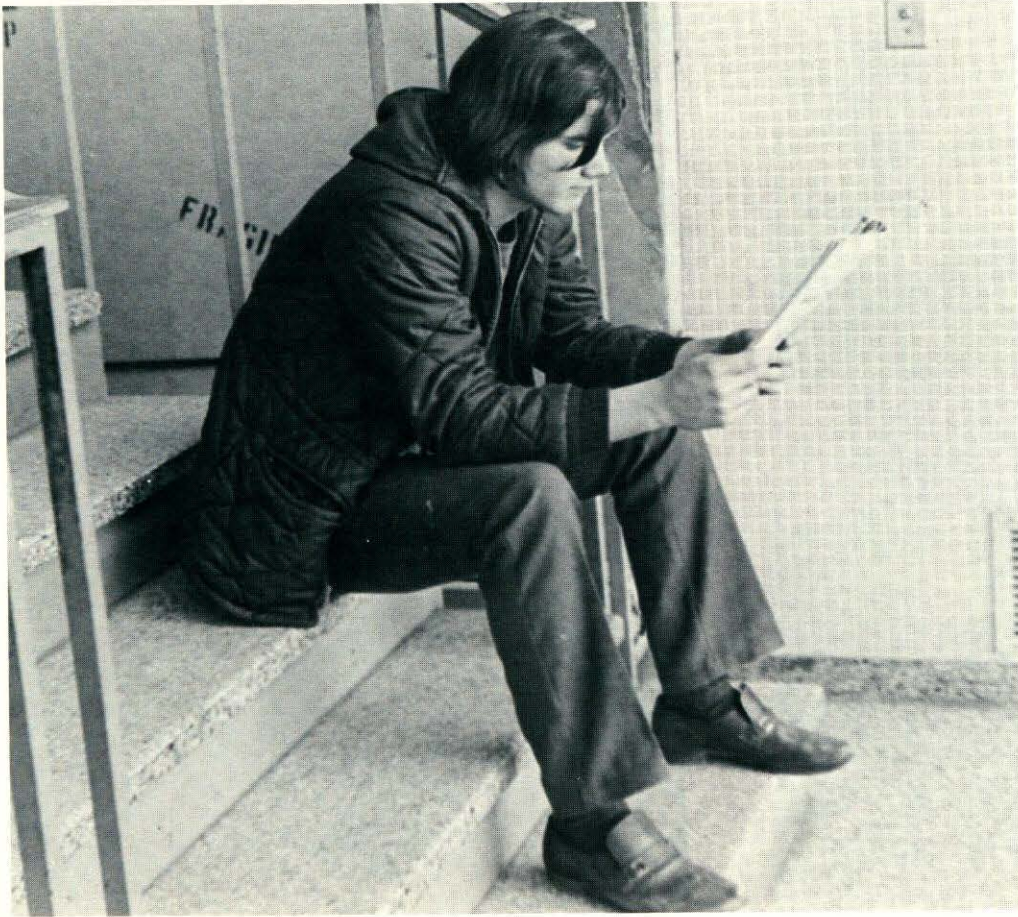

Robert Eldridge

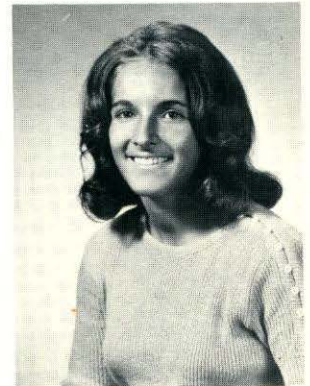

Diane Eliopoulos



Valerie Emanouil



Debra Ericson

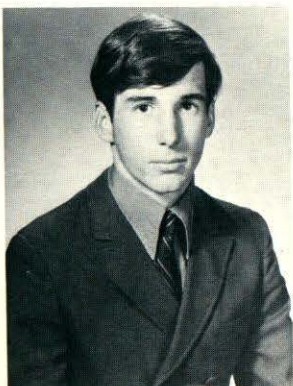
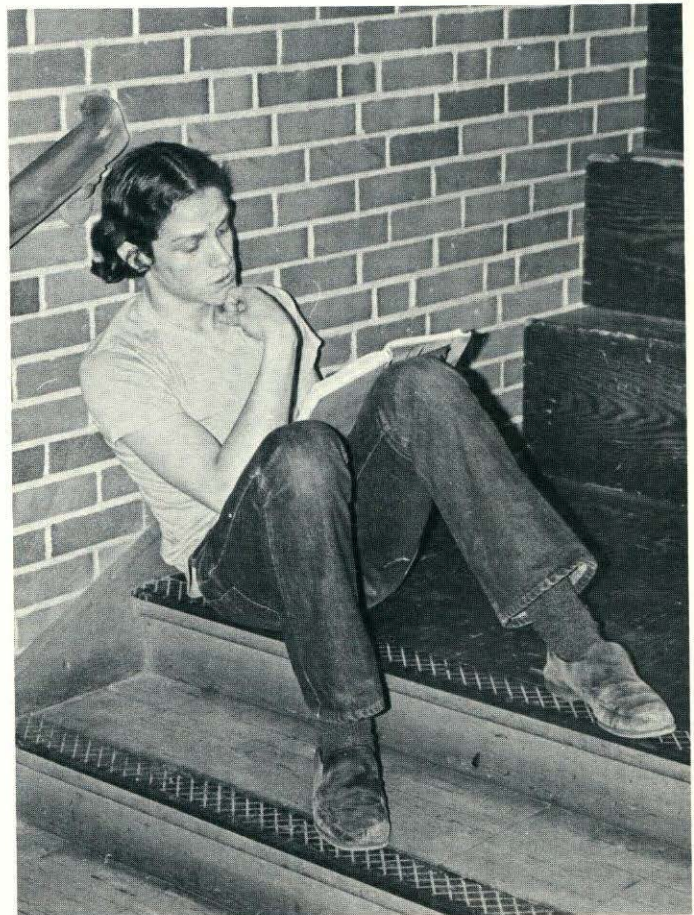

John Falardeau



Michelle Falcone



Mary Beth Fallon

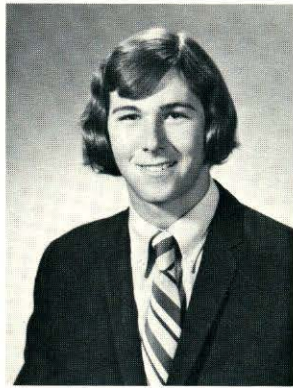

Glenn Fardy



Mary Farley

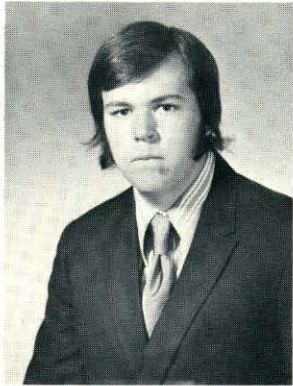

Michael Farnum



Carol Fernsten

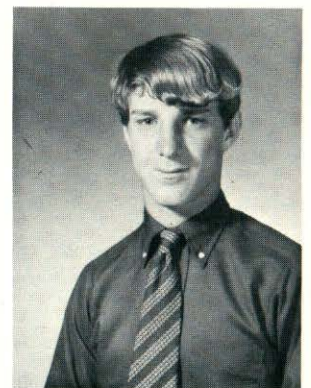

Steven Fetherman

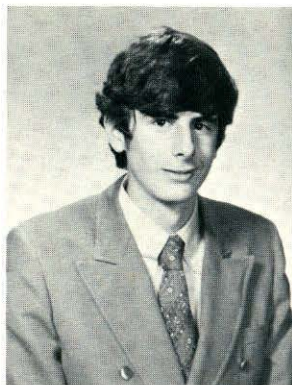

John Finn



Susan Finn



Cheryl Firth



Anne E. Fisher



Anne M. Fisher



James Fitzgerald



Jocelyn Fletcher



Steven Flitcroft





Marianne Fontaine



Marcella Foster

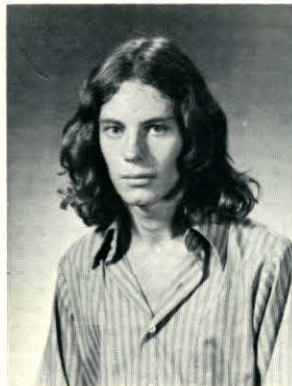

Steven Ford



Elizabeth Fox



Donna Frank



Robert Frye



Marylyn Gagnon

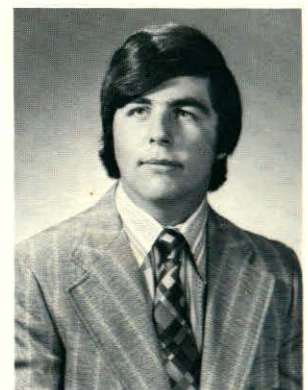

Mark Gagnon



David Galasso



Donna Gambon



John Gannon

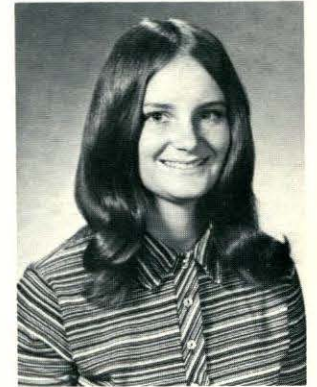

Valerie Gardner

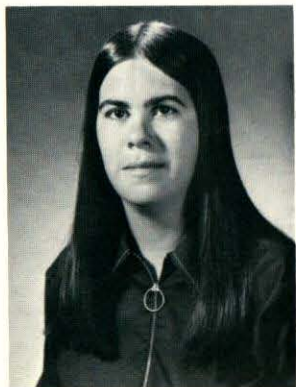

Kathleen Gaudette

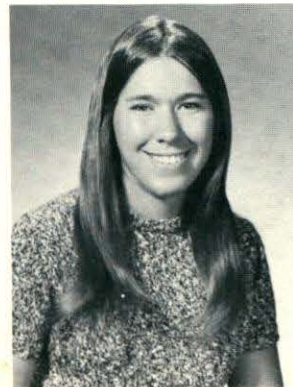

Lynn George



Richard Gervais



Stephanie Giacobbe



Meridy Gianokos

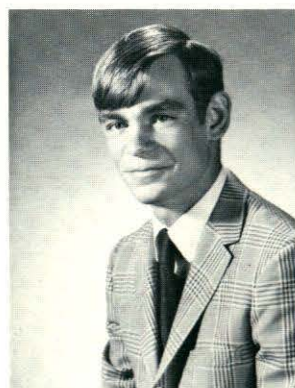

Scott Gilpatrick



Theresa Clancy

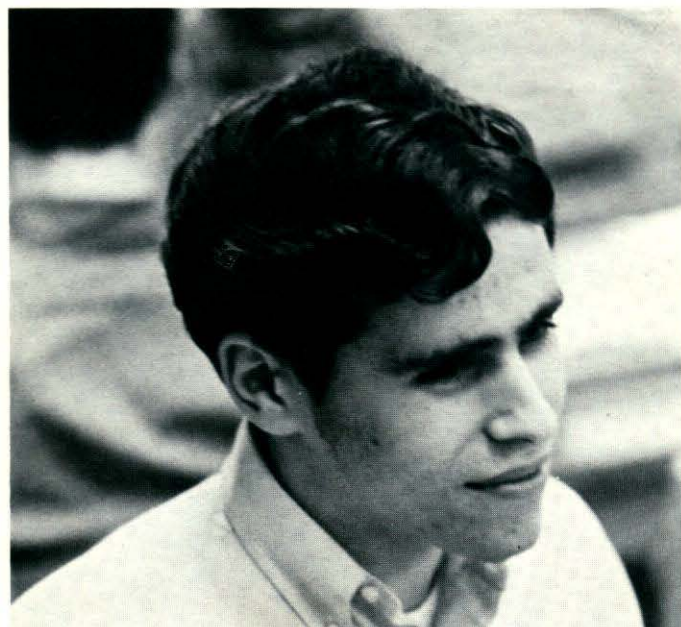

Sandra Glidden



Stephen Goff

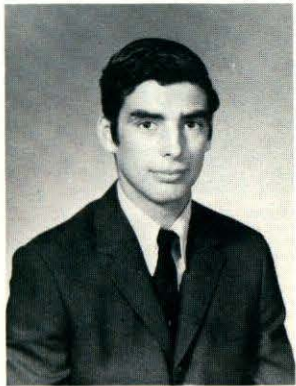

Stephen Gregorio



Doris Grinnan

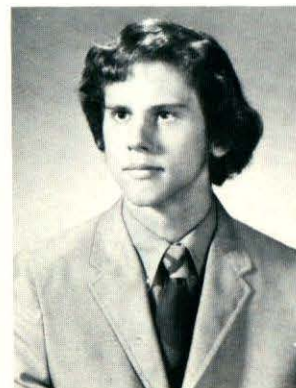

David Grondalski

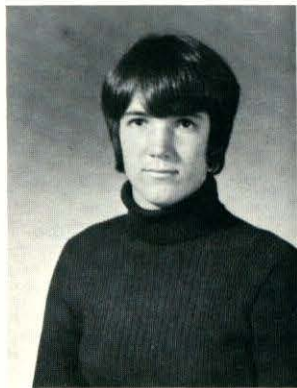

Susan Greenwood

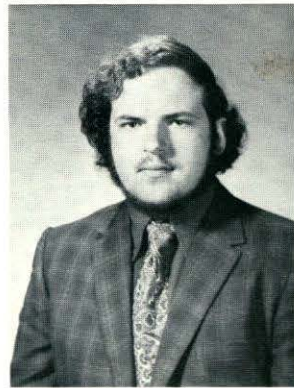

Scott Gray



Kathleen Grunewald



Joanne Guaraldi

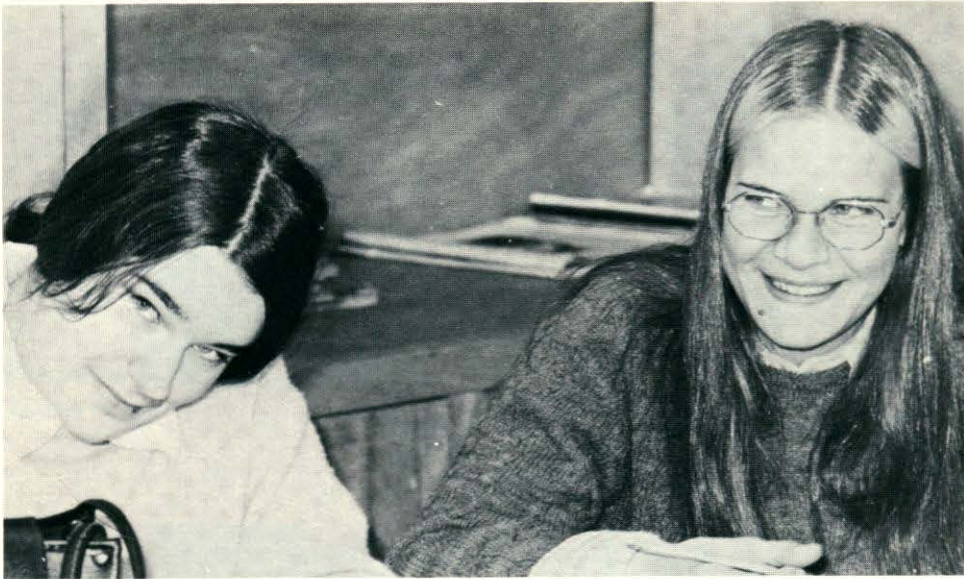

Laurie Gullion



Kathryn Gunther



Lorraine Guthrie



Susan Haberman



Denise Hadley



Thomas Hadley





Claudia Haes



Michael Haley

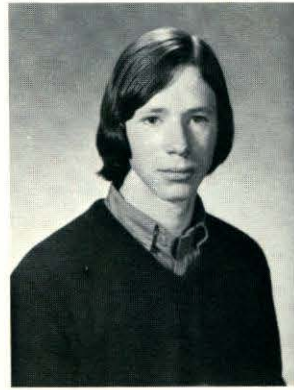

Robert Haley



David Hall

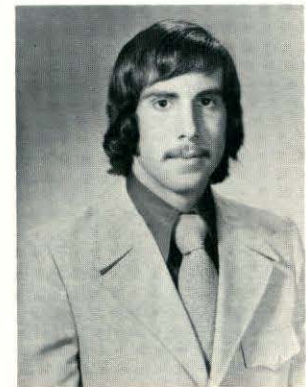
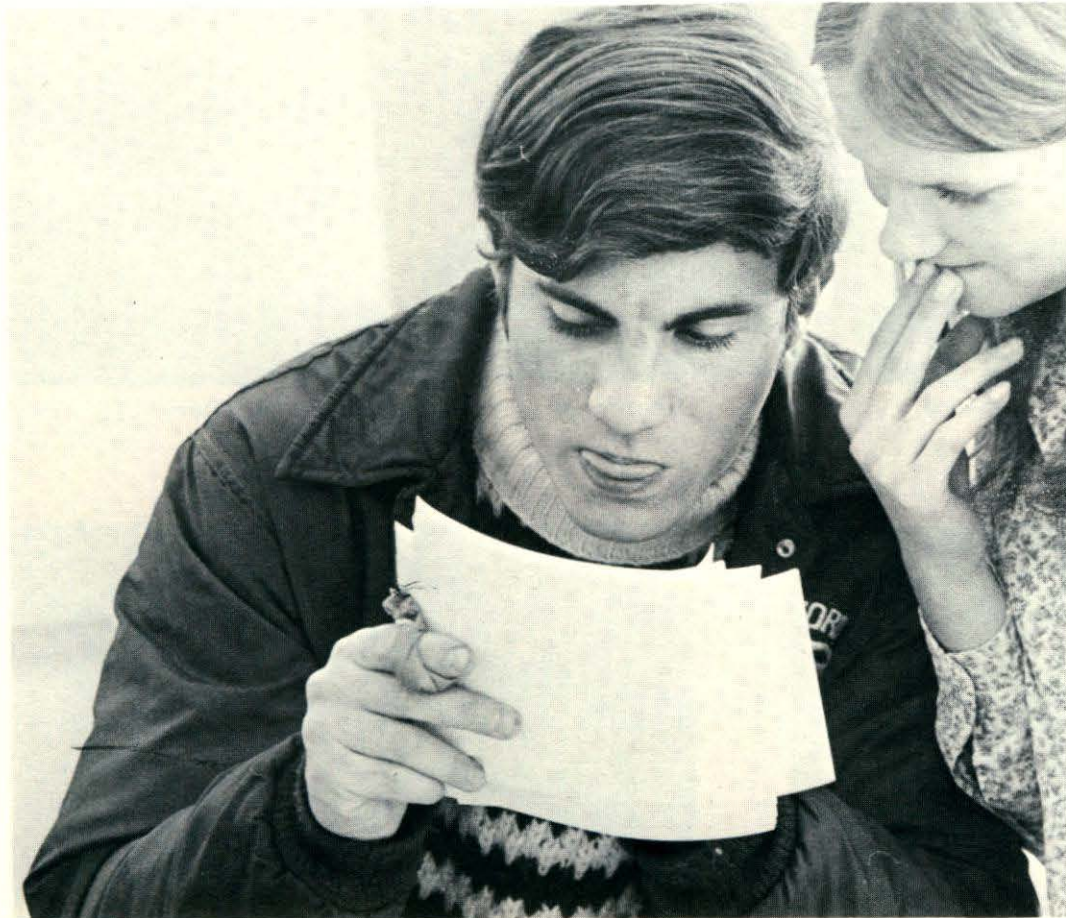

Bruce Hallowell



Michael Haney



Janet Hannaford



Deborah Harmon

I LIKE MY ... Bed Buffalo ... poppin'fresh dough boy
... yo-yo ... beethoven bust ... bed ... p.m. memouse
... mushroom ... chimes ... bed ... shotgun ... seagull
... teddy bear ... poodle ... easel ... stereo ... pillow
... bed ... posters ... rocking chair ... big pink pig ...
girls ... mehittable the sittable ... patty play pal ... bed
... yearbook

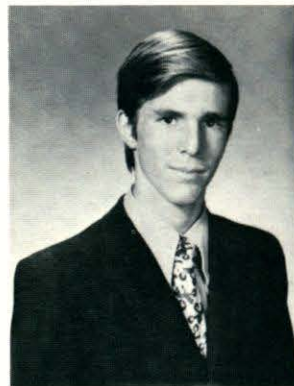

Glenn Harmon



Maureen Harper



Susan Harrington

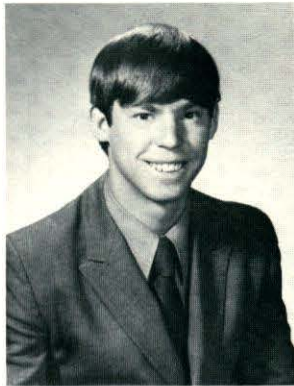

Richard Harvey



Joan Hennessy

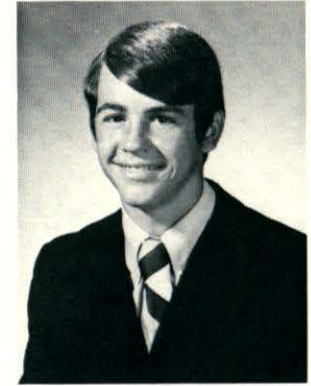

Michael Henry



Susan Hibbard



James Hickey

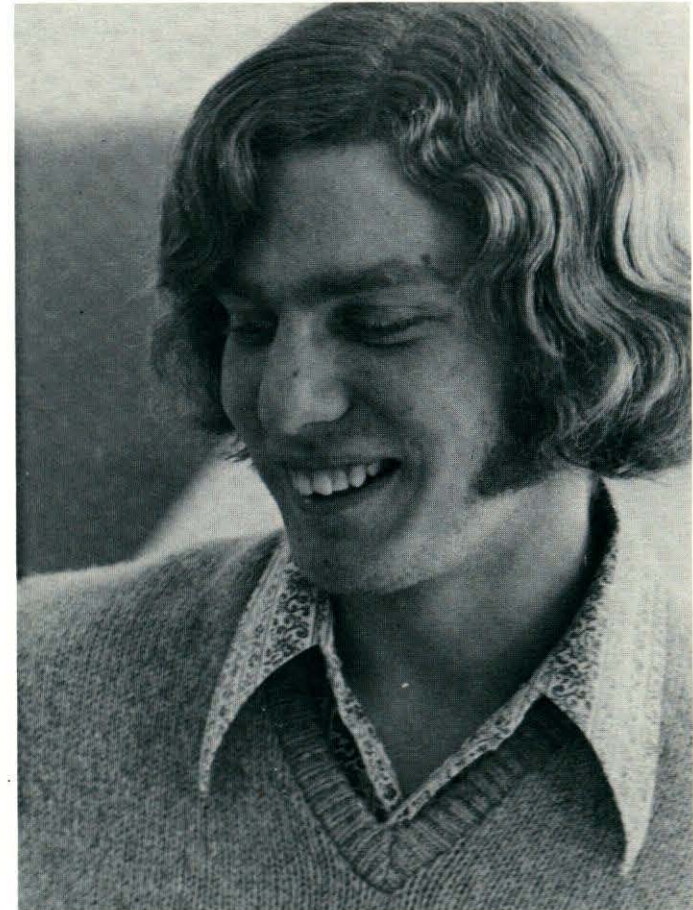
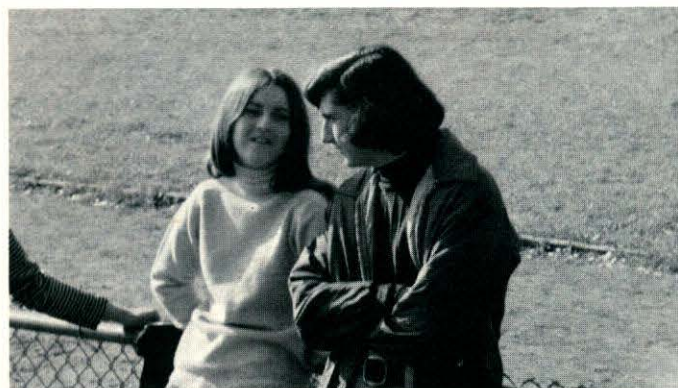

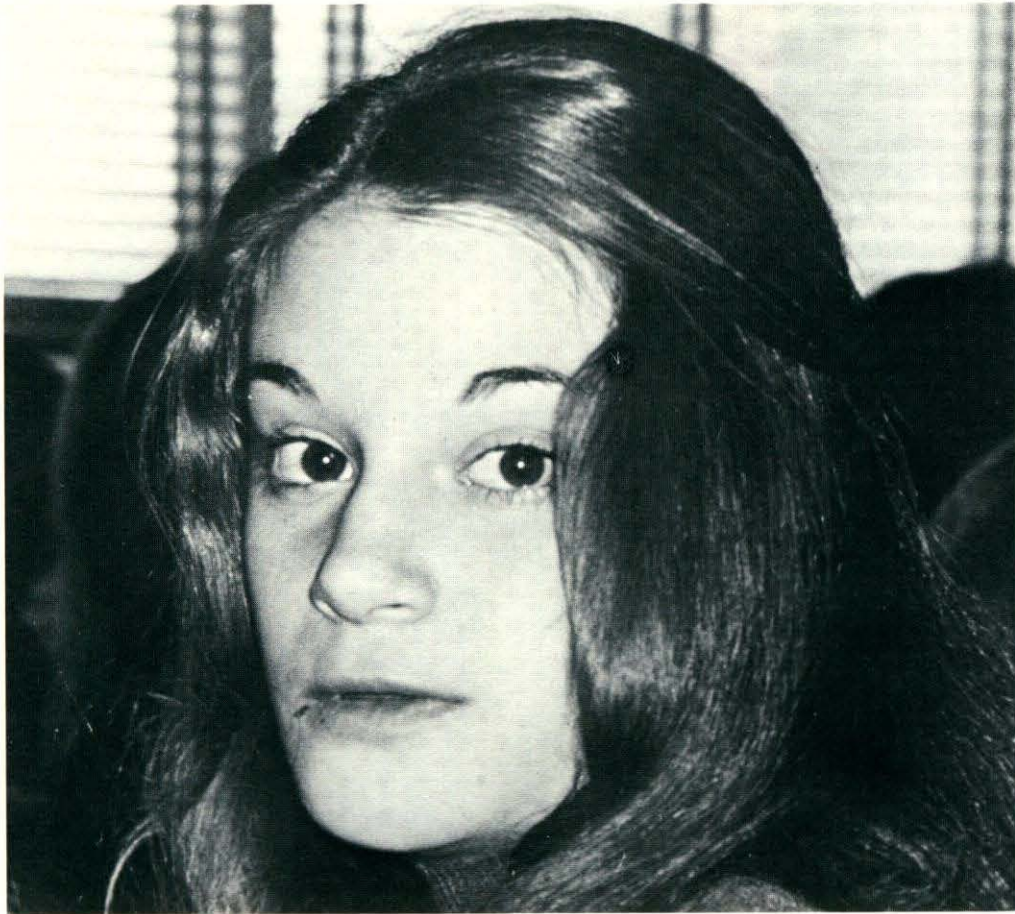

Marsha Hiers



Patricia Higgins



Linda Hills



Sharon Hofland

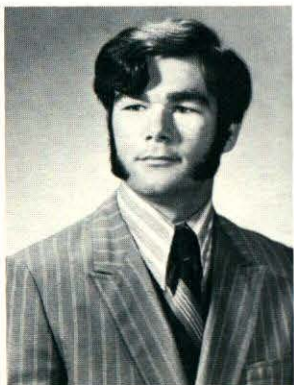

Christopher Hopkins



Sean Horan



Anne Horgan



Janet Hunter

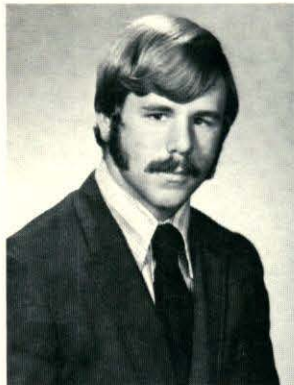
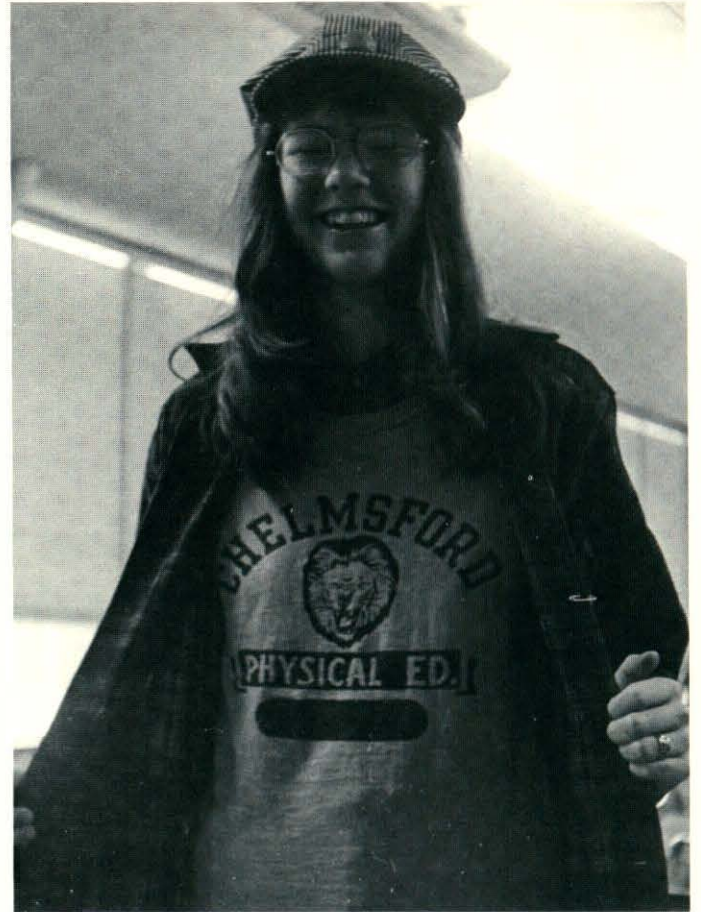

Leo Hunter

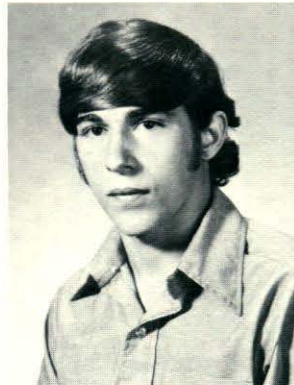

Robert Iadonisi



Judith Irwin

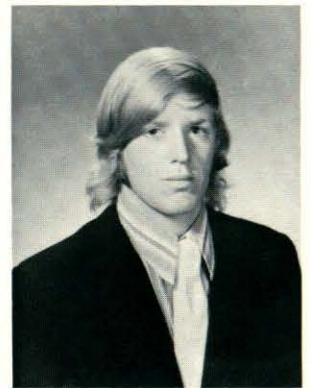

Raymond Irwin



Arna Jalbert

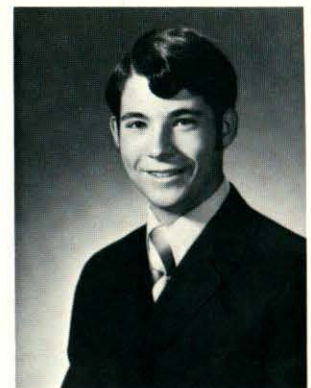

Alan James



Diane Jewell

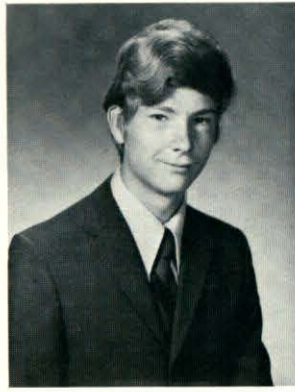

David Johnson



Dean Johnson

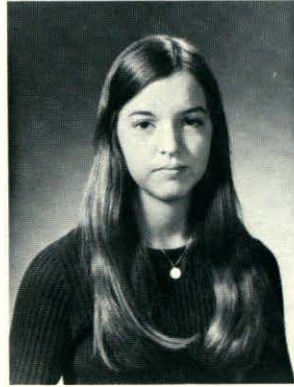

Donna Johnson



Helen Johnson



Wanda Johnson



TRADEMARKS . . . "Who's buying?" . . . No Way . . .
Mothernice . . . He's another gooba . . . If it's purple . . .
Horse Raddish . . . Ah-So Sue Lee . . . 6 on a scale of 10
. . . if they can't take a joke . . . Good gravy . . . Oh my
gawd . . . I'm so embarrassed . . . Is he available? . . .
Who me? . . . What can I say? . . . Is she for real? . . . You
Dink . . . R-e-a-l-l-y?



Bradford Jones

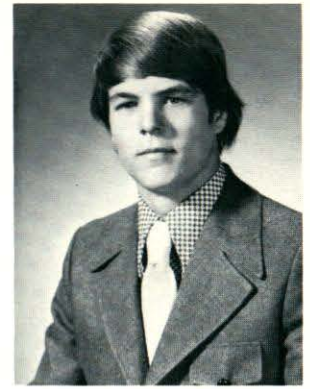

Mark Kale



Lynn Jones

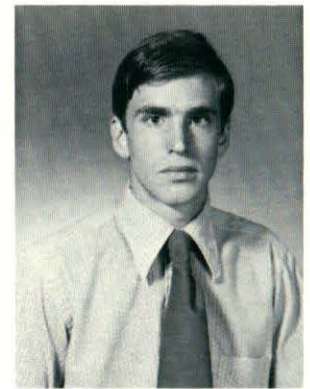

Charles Kelley



Cynthia Kelly

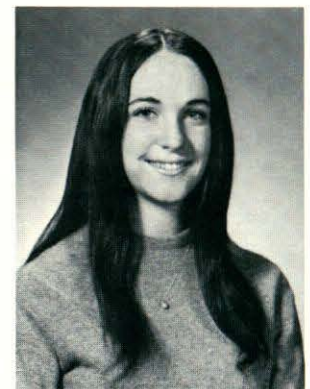

Joanne Kenney



Cathy Kerins

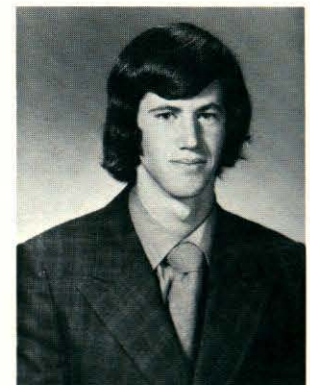

Scott Kerr

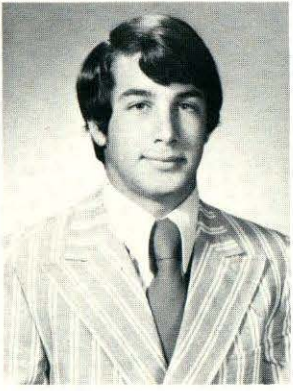

James Kerrigan



Costas Kevghas



Elizabeth Knapp



Patrick Knight



Barbara Korsak

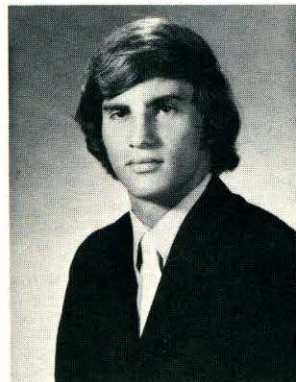

Glen Koshiol



Linda Koulas

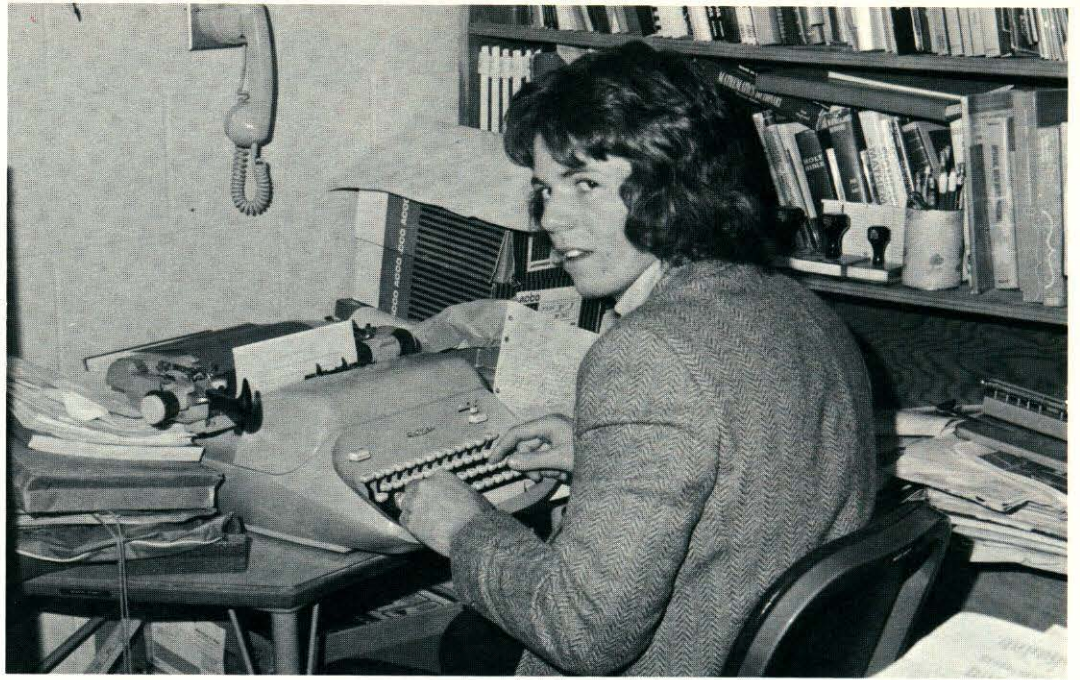

Debra Lafferty

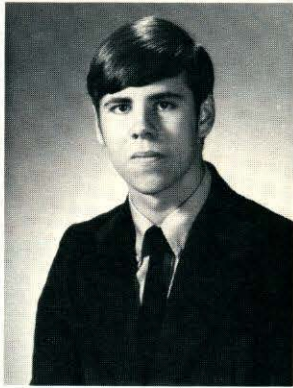

Paul Lalumiere



Diane Lambert

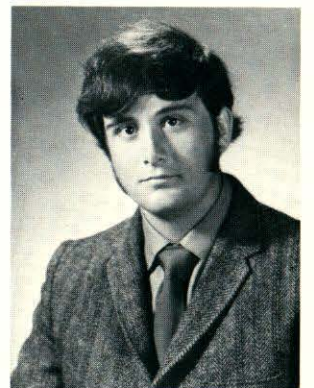

John Lambert

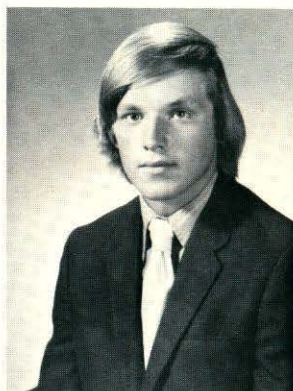

Vincent Lambert

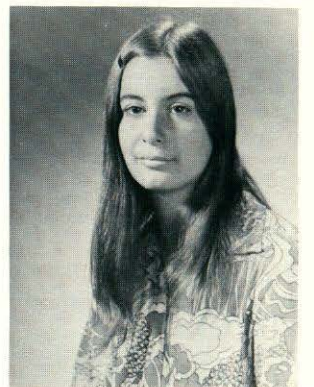

Elaine Lamoureux



Joy Laurin

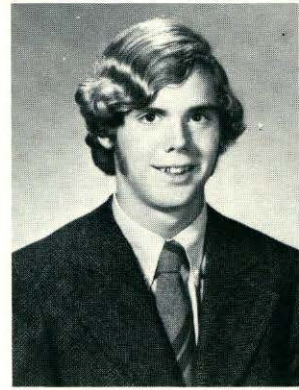

David Laton

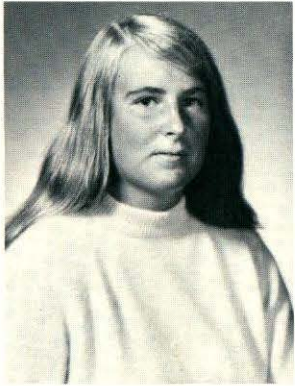

Ann Leahey



Debra LeBlanc

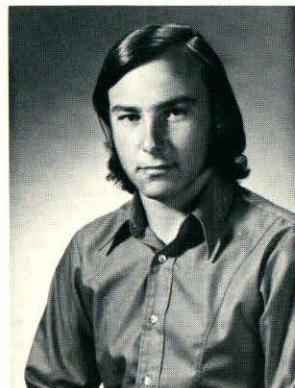

Paul LeBlanc

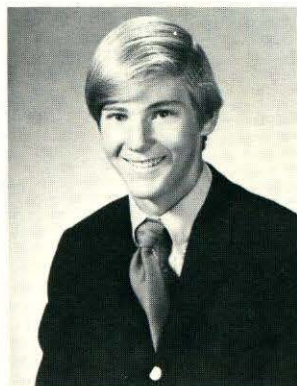

William LeCam

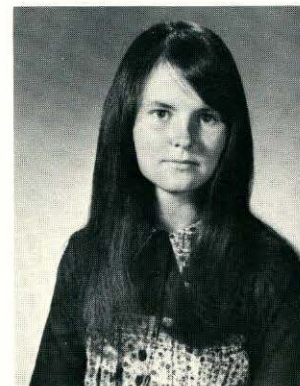

Linda LeClair

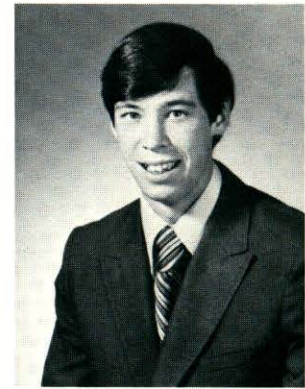

Stephen Ledbetter

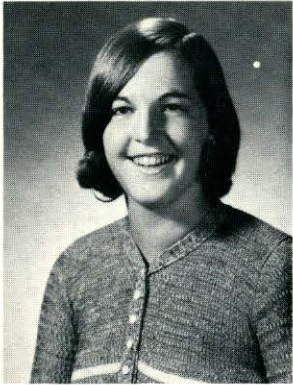

Jeanne Ledwell



June Ledwell



Susan Lee

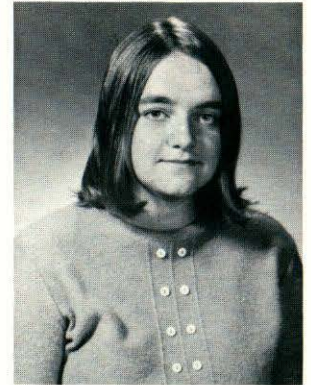

Janice Leman

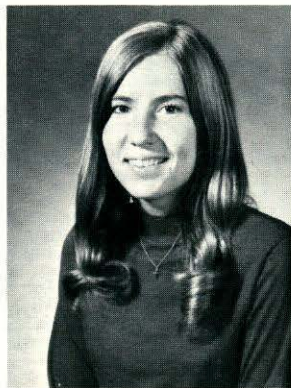

Deborah Lent



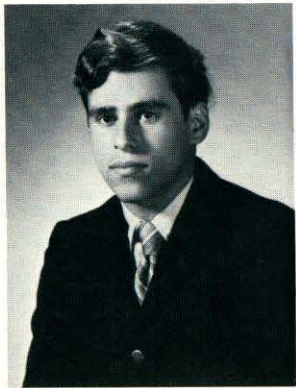

Neal Lerer

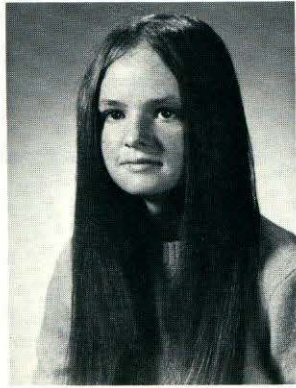

Carol LaRiche



Joyce Levin

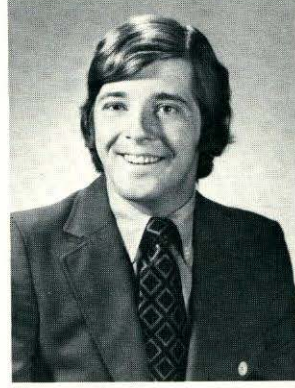

Mark Lindsay

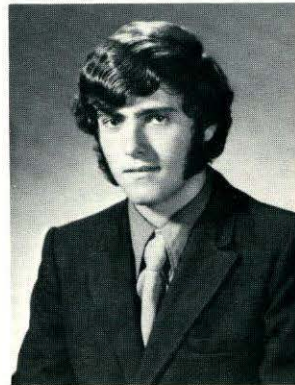
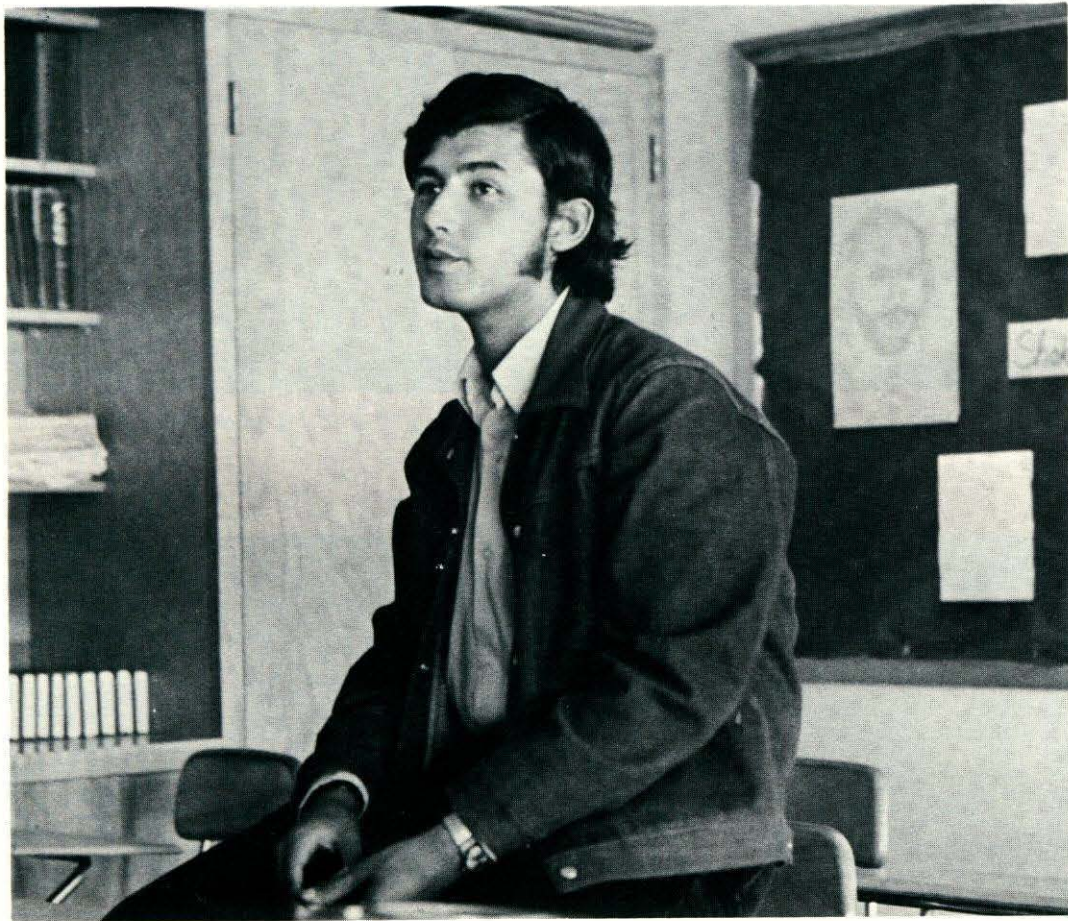

James Logan



Roger Loiselle

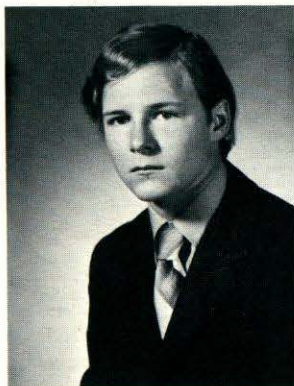

James Long

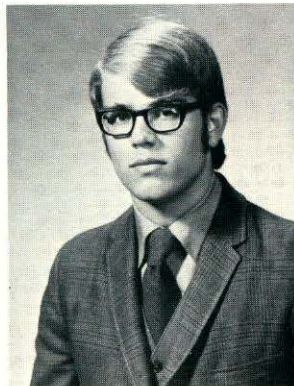

Jeffrey Lunt





Steven Lyons

Charles MacDonald



Judith Mack



Roberta Maguire



Marc Mahoney



Suzanne Maloney



Anita Manahan



Kathleen Manning



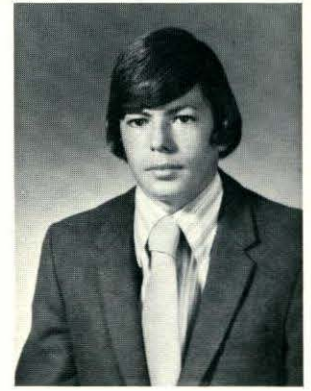
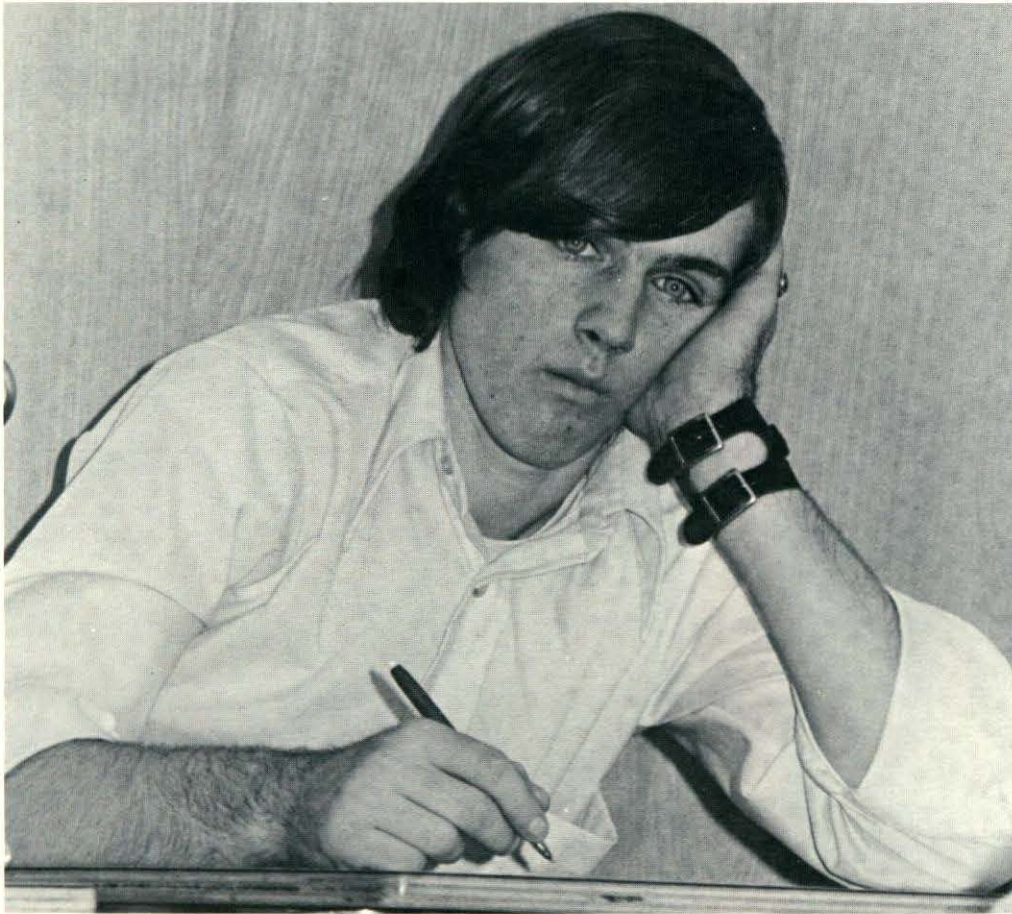

Bruce Marcaulle

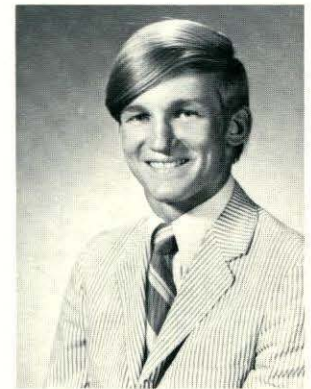

William Marcella



Russell Marchand

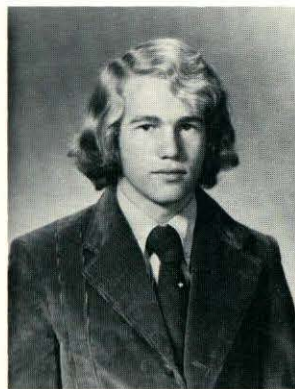

Ralph Markee

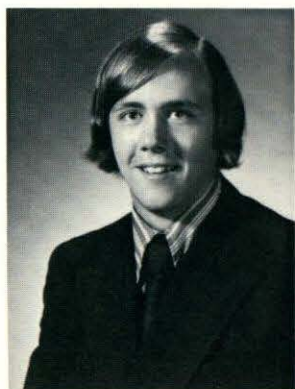

James Marshall



Julie Marshall

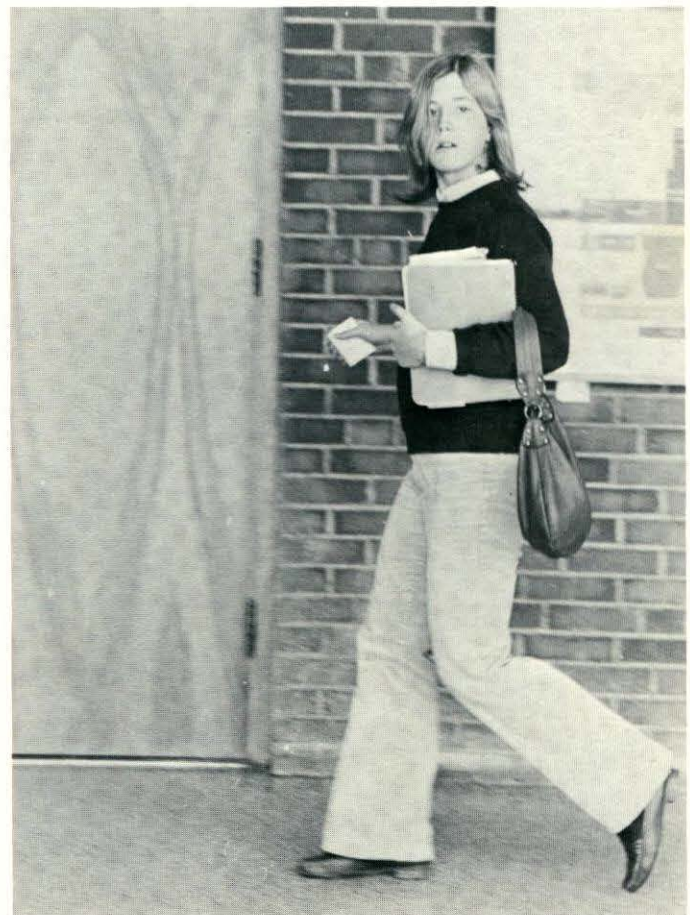

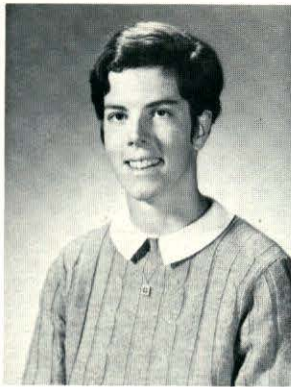

Margaret Marshall

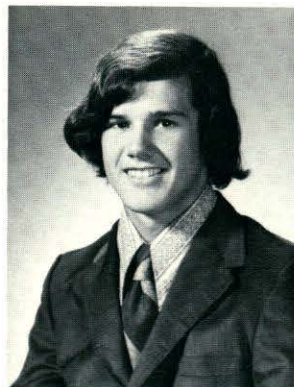

Stephen Marsolais



Donald Mason



Cynthia Matthews

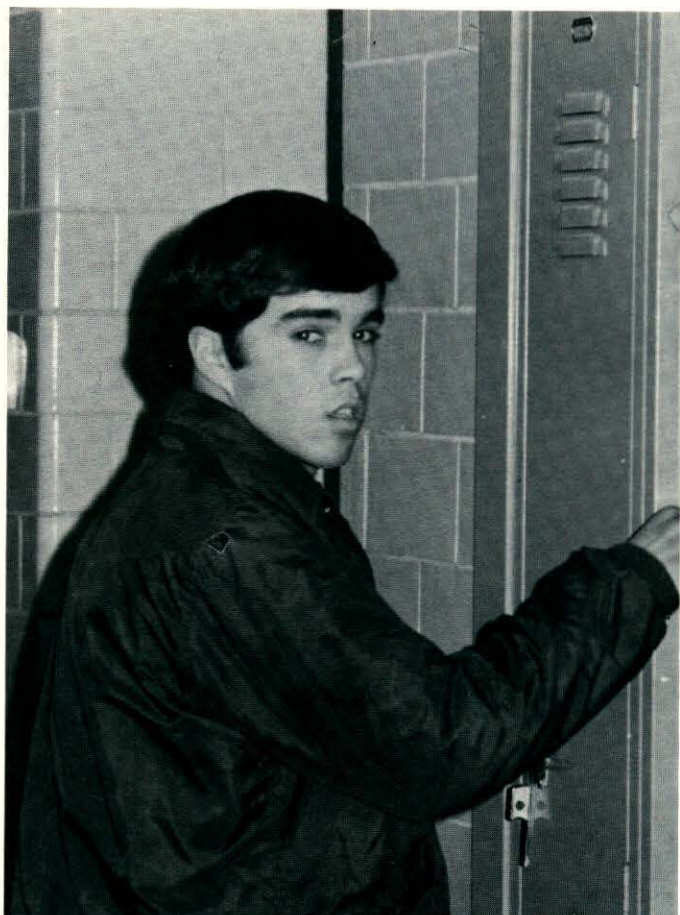

Linda Mattison



Nancy May



Ronald McAllister

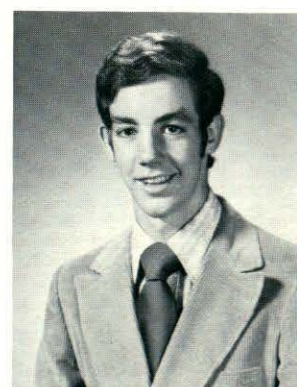

Robert McCallum

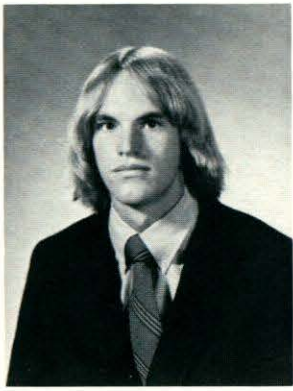

James McCann



Kathleen McCann

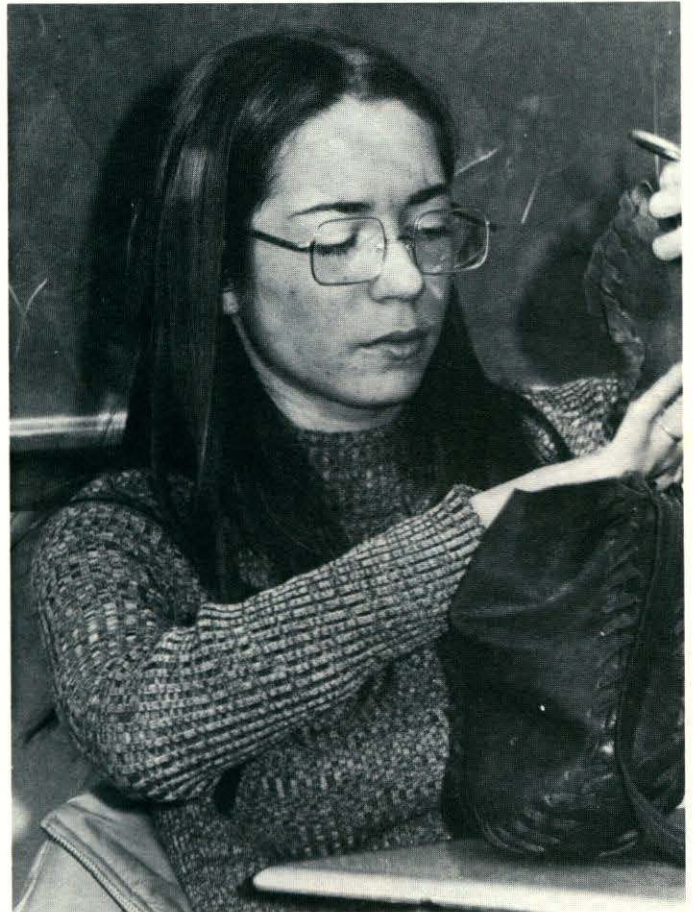

Mary McCann



Kevin McCarthy

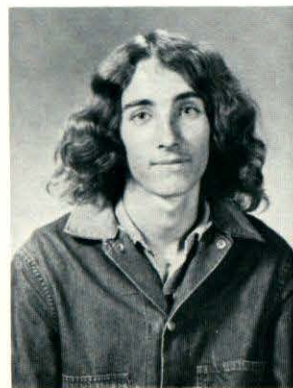

Donald McCaul



Teresa McDermott

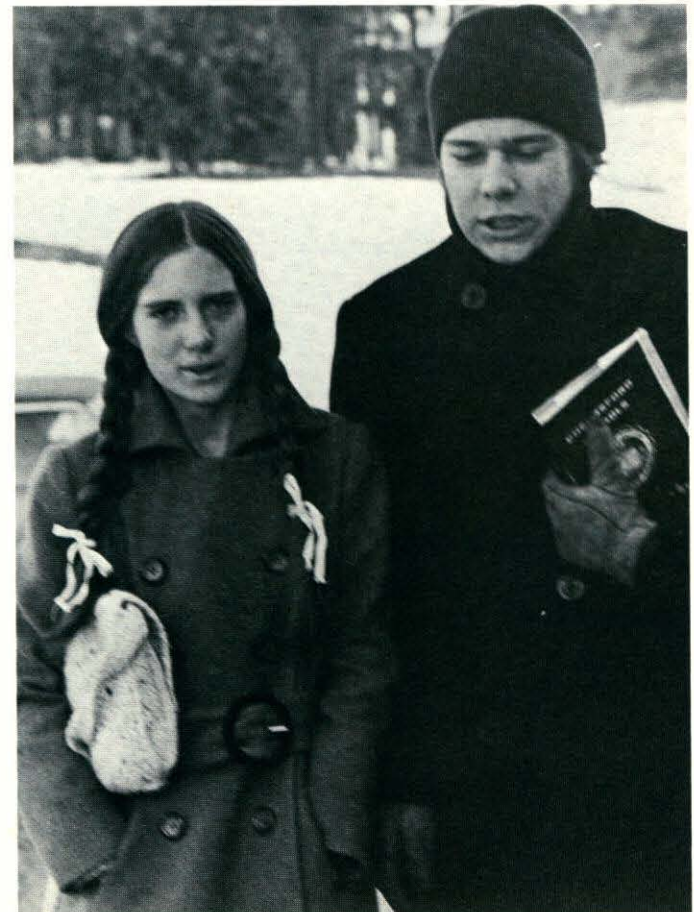

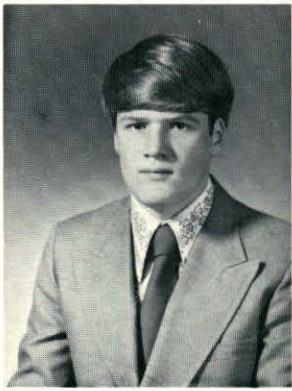

William McDonough



Jean McGrath



Alison McGrath



Kathleen McHugh



Ann McInerney

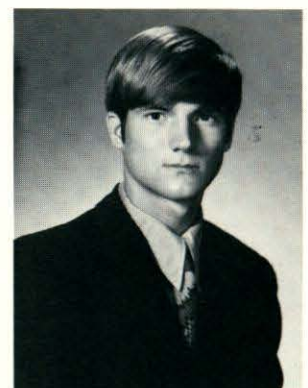

Alan McKersie



Leanne McKittrick



Maureen McLaughlin



Jane McMahon

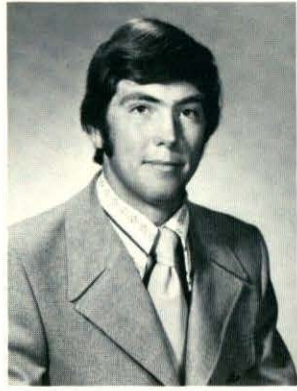

Frederick McNulty



Patricia McNulty



Marlene McNutt

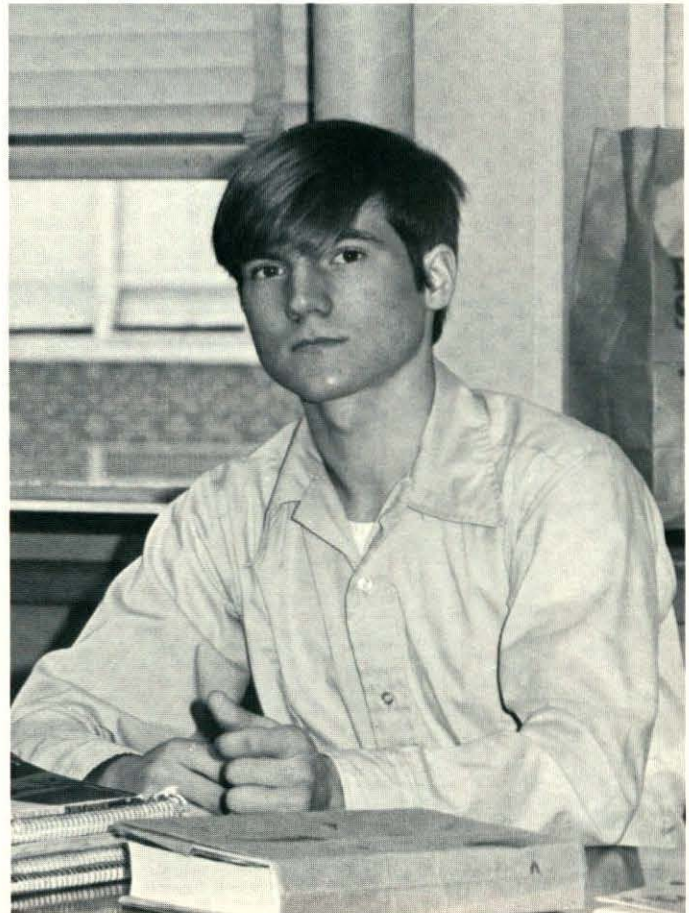

Patricia McQuarrie



Richard Medico



Lizanne Mercier

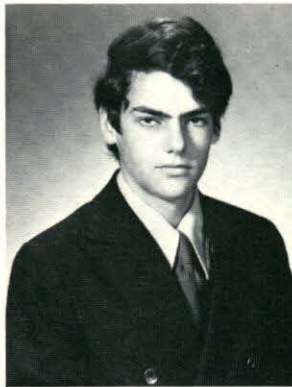

James Meredith

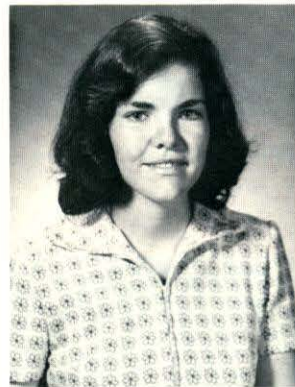

Linda Meredith

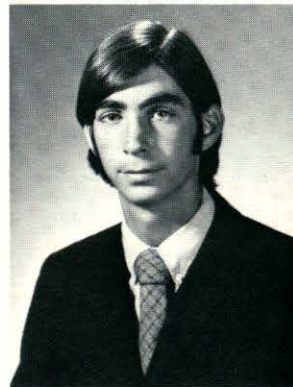

Brian Merrill

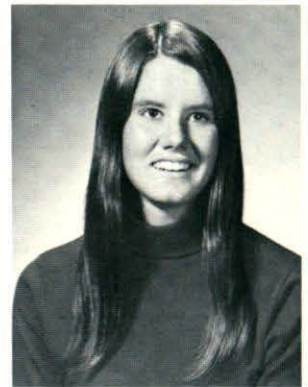

Lynn Merrill



Ann Mersereau



Constance Miller



Lynn Miller



Helene Miller



Mary Ann Monette

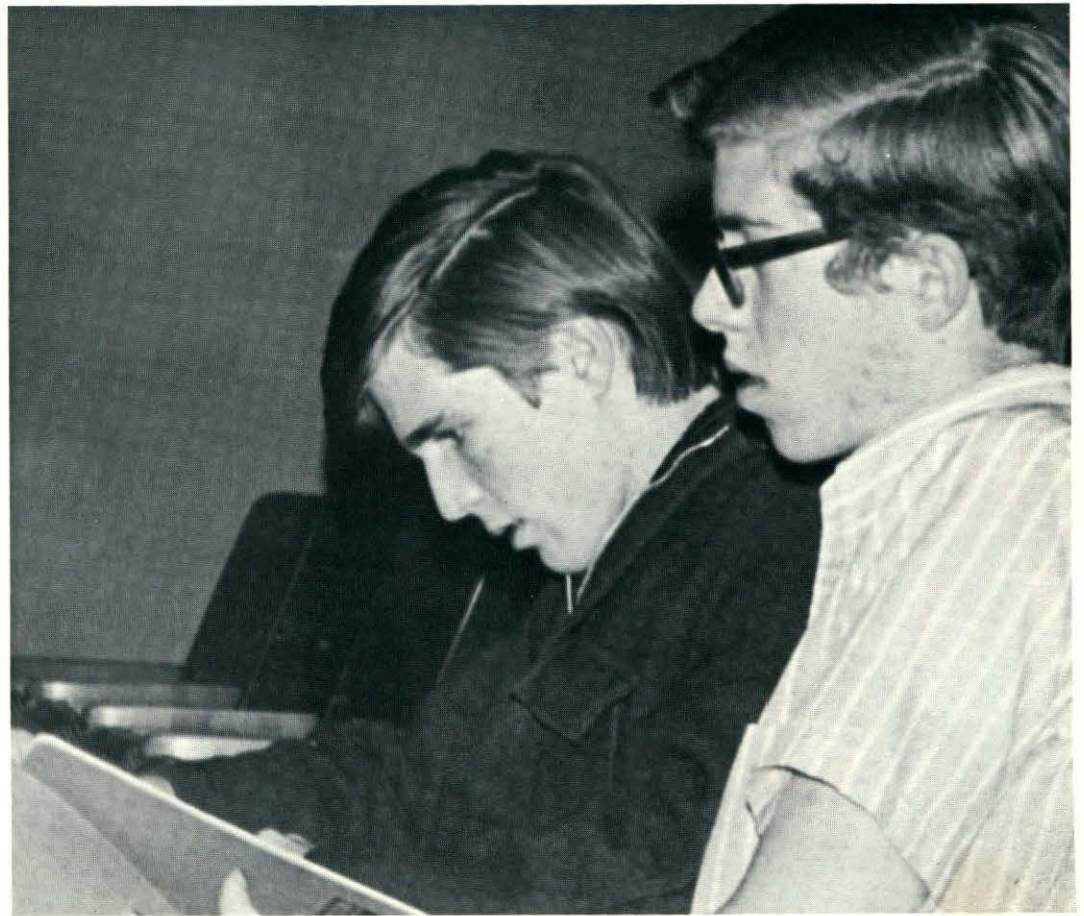

Nancy Moore

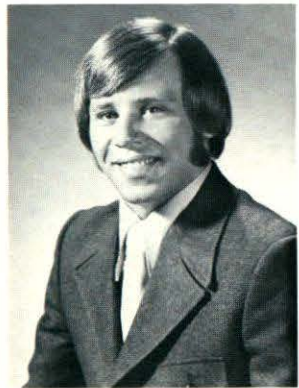

Robert Moorehouse



Suzanne Morris



Sandra Morse

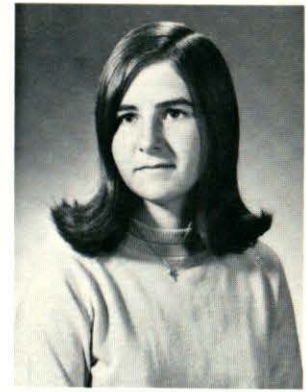
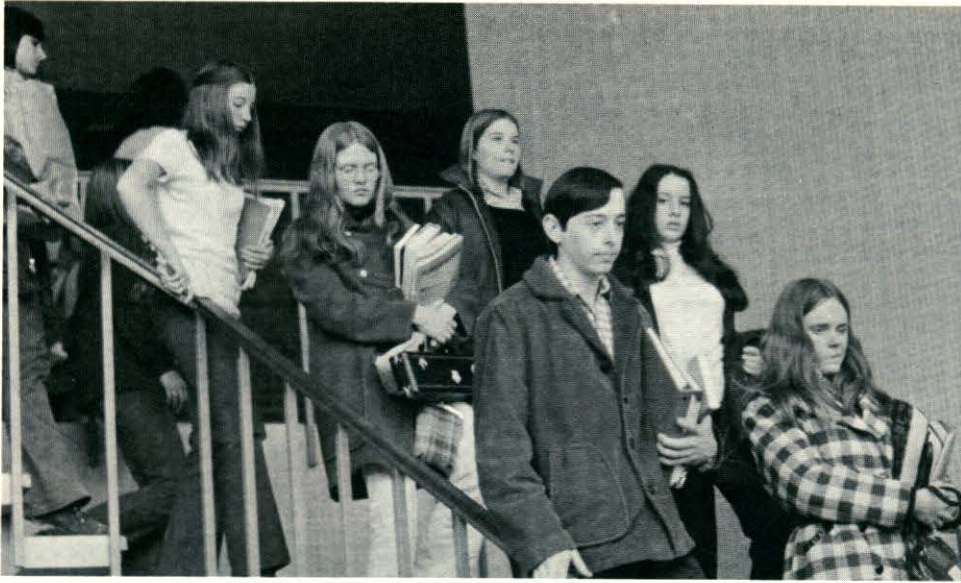

Candice Moses



Gale Mueller



Donna Mullin



Geraldine Munroe



Barbara Munson



Bonnie Murdock

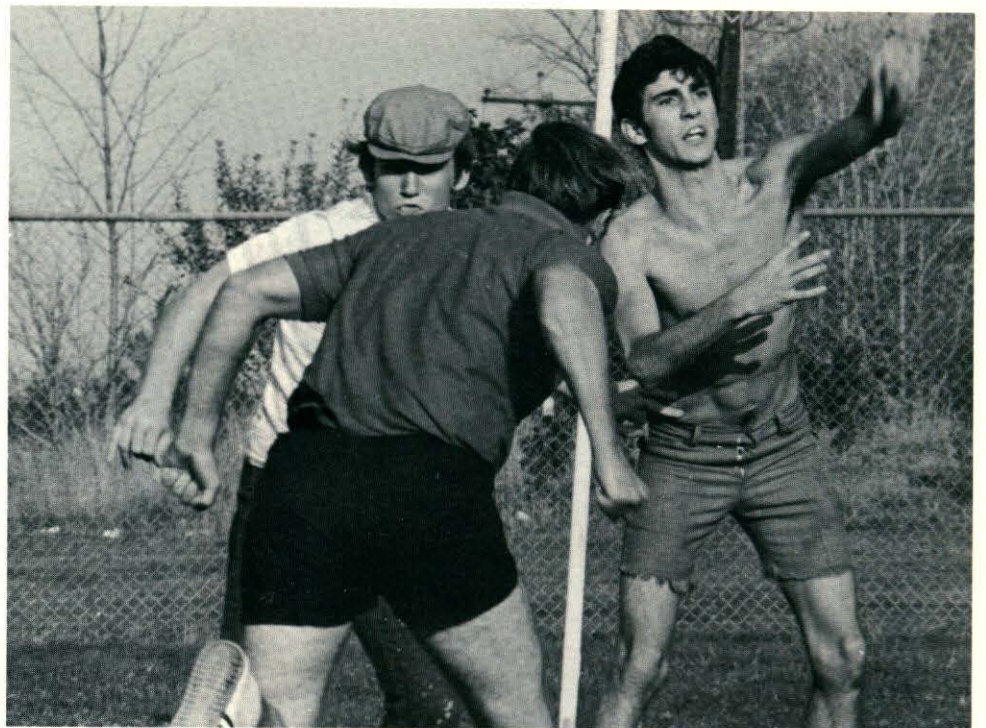

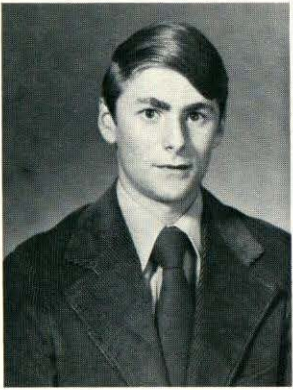

James Murphy

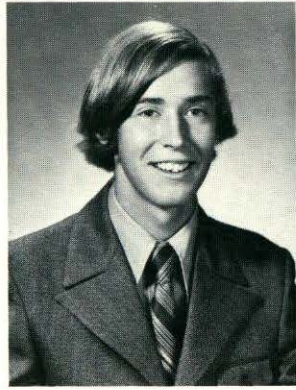

Lee Murray

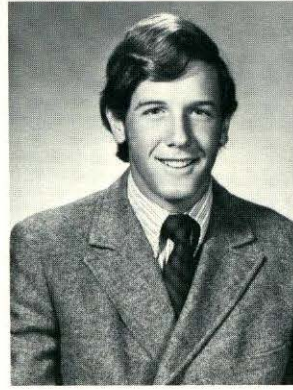

Mark Musterman

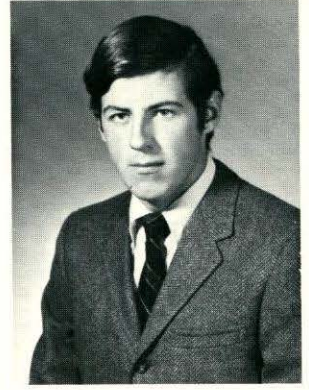

Paul Nelson



Susan Nerpouni



Thea Nicolopoulos



Joan Niedzwiecki

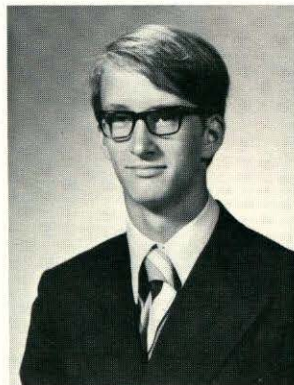

John Nuttall



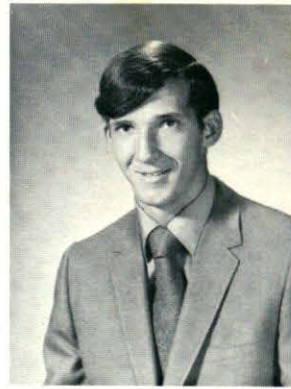

Gerald Nutter



Faye O'Brien



Jane O'Brien



Paul O'Brien



Sharon O'Brien

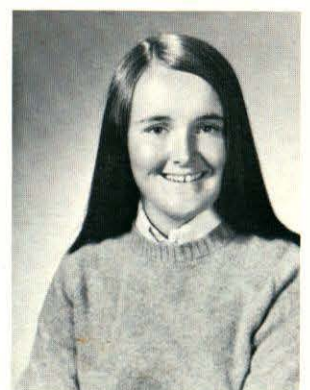

Colleen O'Hara



Catherine Olha

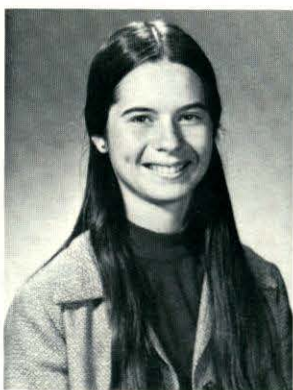

Karen Olson

SENIOR TOP 15 . . . Frank Zappa . . . Jethro Tull . . .
Rolling Stones . . . Who . . . Neil Young . . . Cat Stevens
. . . Derek and the Dominoes . . . Eric Clapton . . . Inner
Circle . . . Jefferson Airplane . . . Elton John . . . Carole
King . . . Janis Joplin . . . Rita Coolidge . . . Mountain

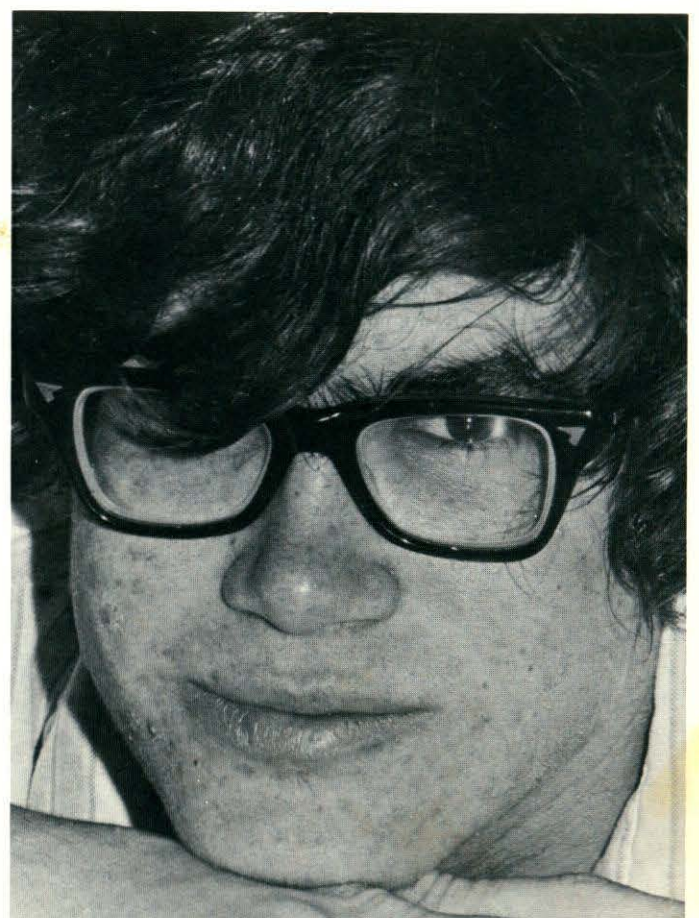

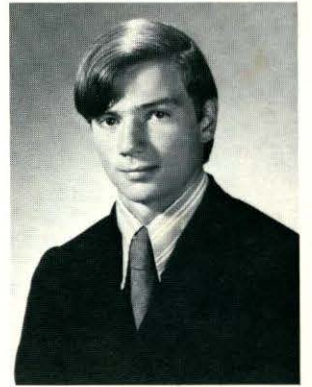
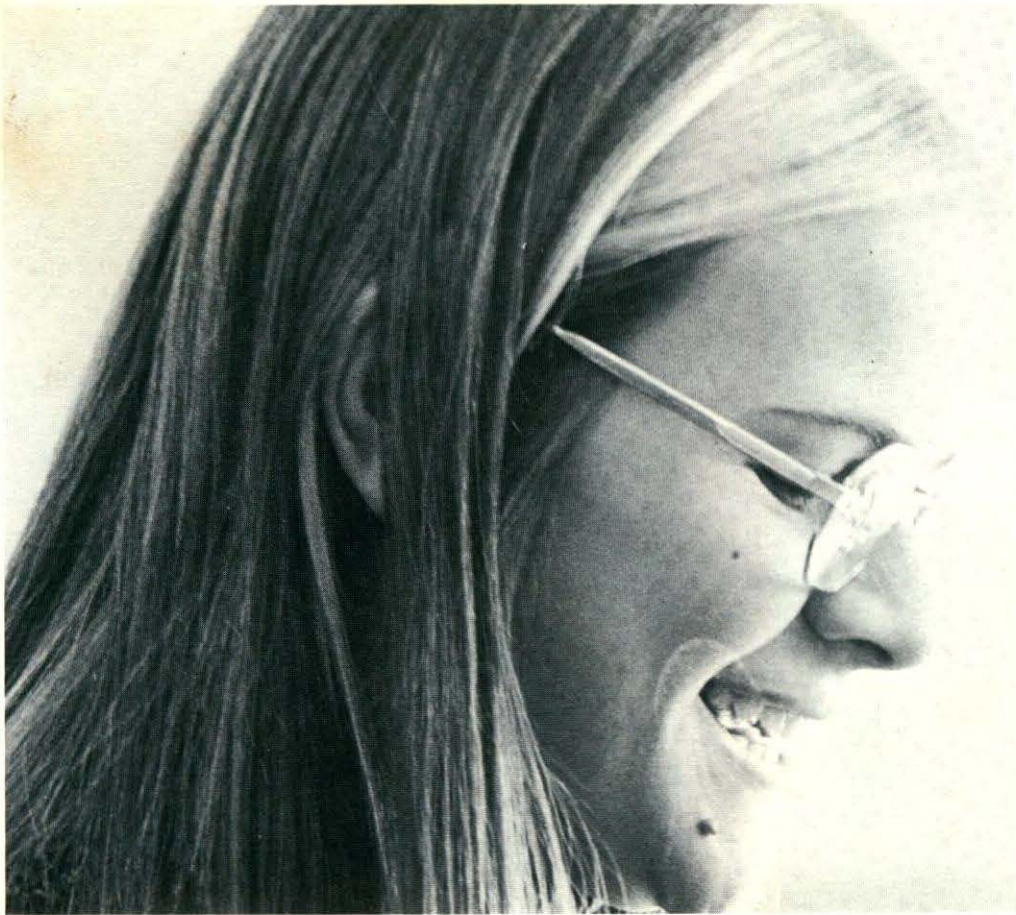

Theodore Olsson

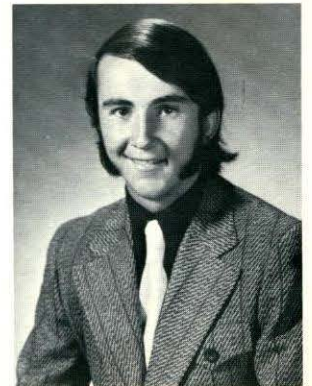

Barry O'Neil



Anne O'Regan



Deborah O'Shesky



James Palmer

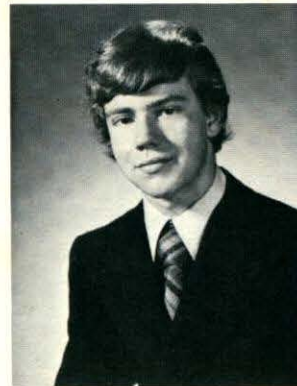

Mark Paquette

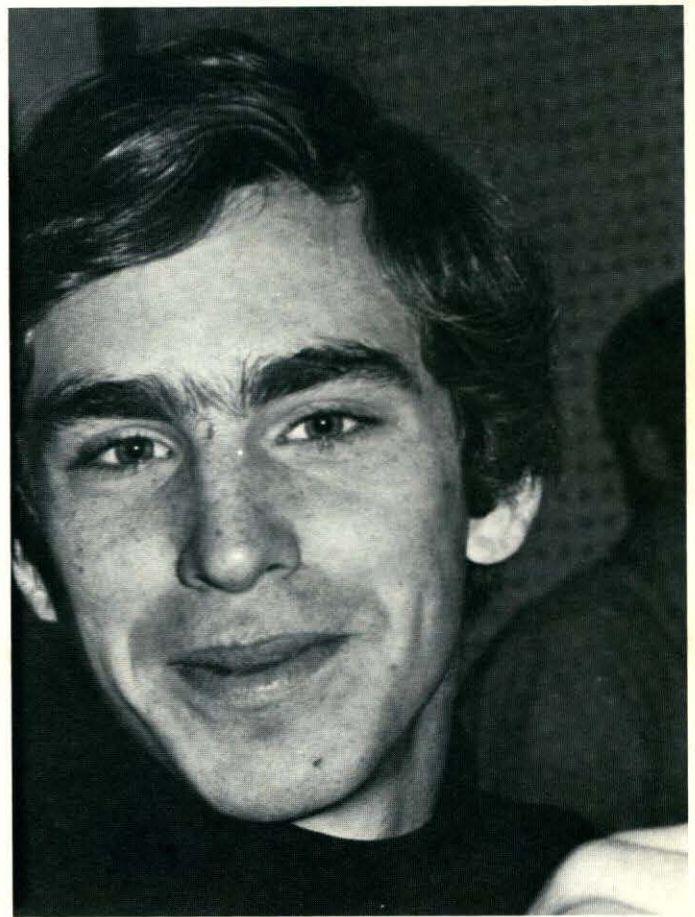



Heather Parker



Mary Jane Partridge

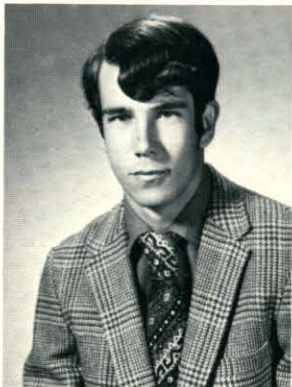

Donald Pattershall

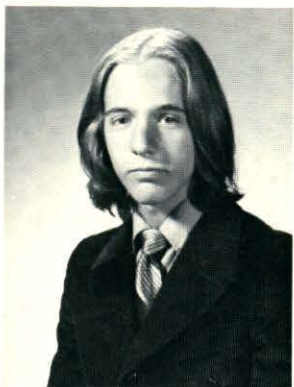

Kenneth Pearlman



Rosemarie Pechulis



Coral Peloquin

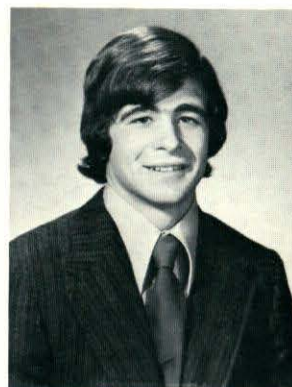

Michael Pendergast

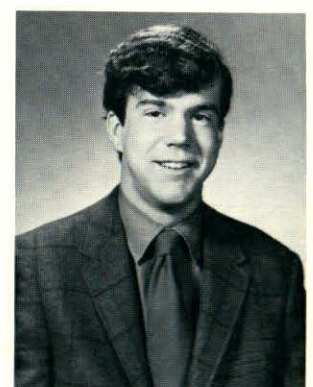

Kenneth Perham

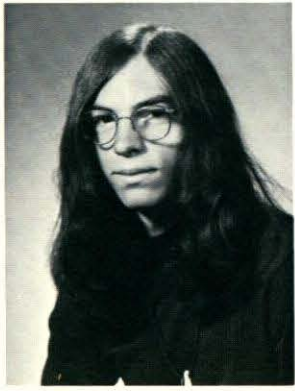

Daniel Peterson

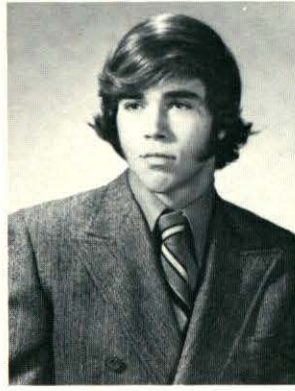

John Petrino

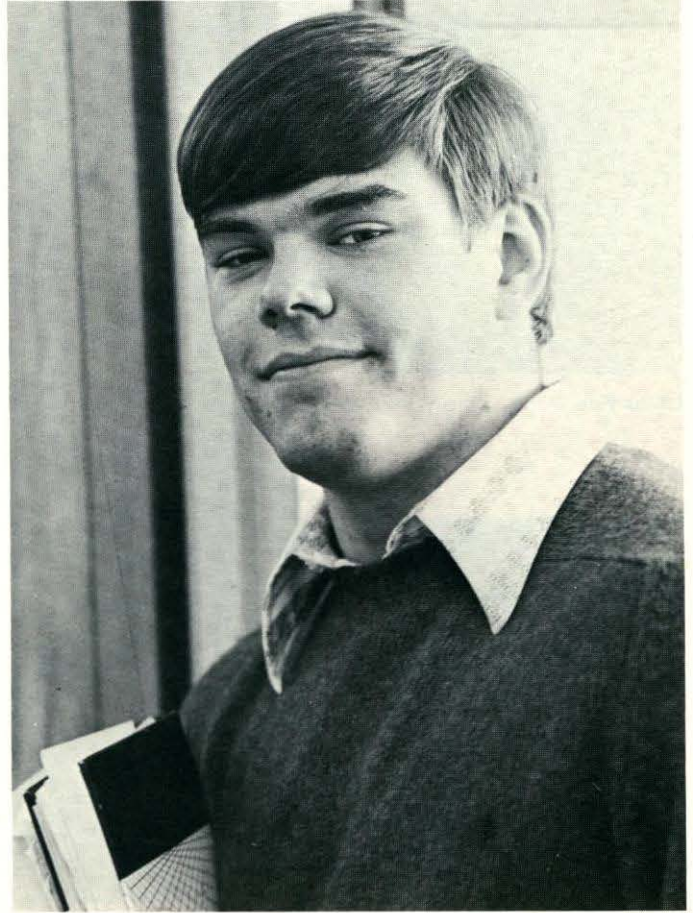

Judith Petzold



Karen Petzold



Jacqueline Phillips

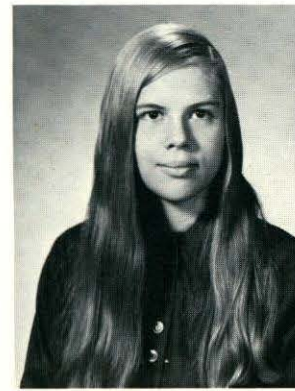

Karen Poniatowski





Gloria Pick



Paul Pofcher



James Pierce



Susan Pontefract



Richard Poplizio



Helen Potter



Ralph Preston



Valerie Previte

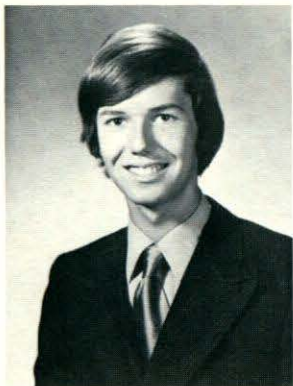

John Price



Gail Psiras



Barbara Pyne

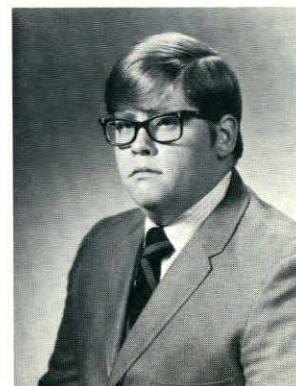

Edward Quinn



Judith Rafferty



John Rafferty

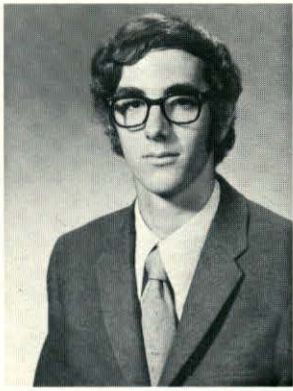

Mark Reny



Jane Reynolds

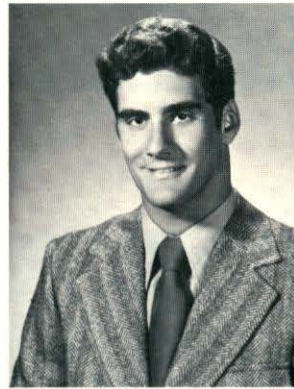

William Rich

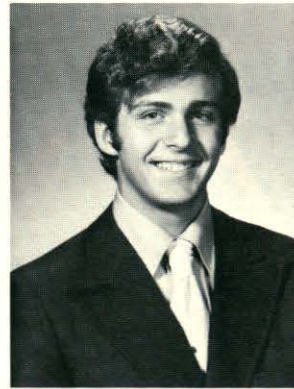

Paul Richards



William Riley



Anne Roark



Dana Robbins



Nancy Robinson



Ray Robey

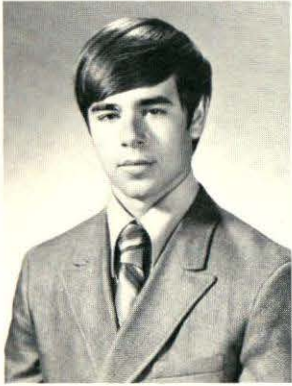

John Ross



Deborah Roy



Andrea Russell



Deborah Rutherford



Susan Rutledge



Karen Ryan

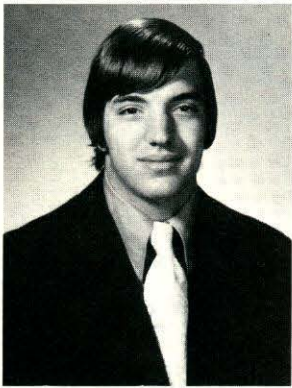

Ralph Sabatino

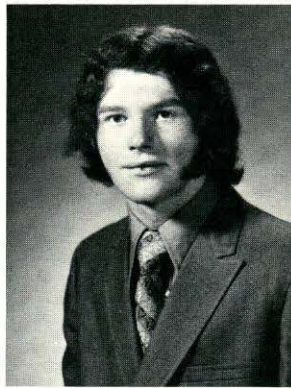

Richard Sampson



Rebecca Savitt

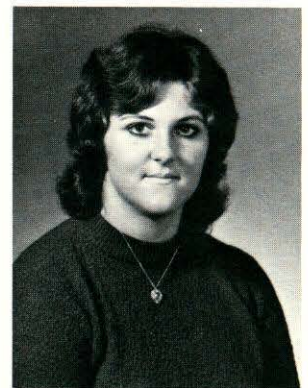

Carole Sawyers

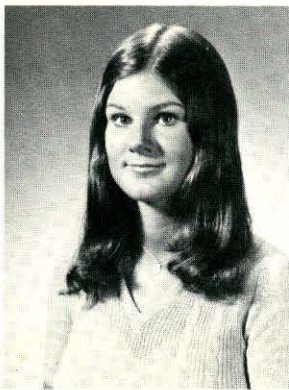

Lisa Scannell

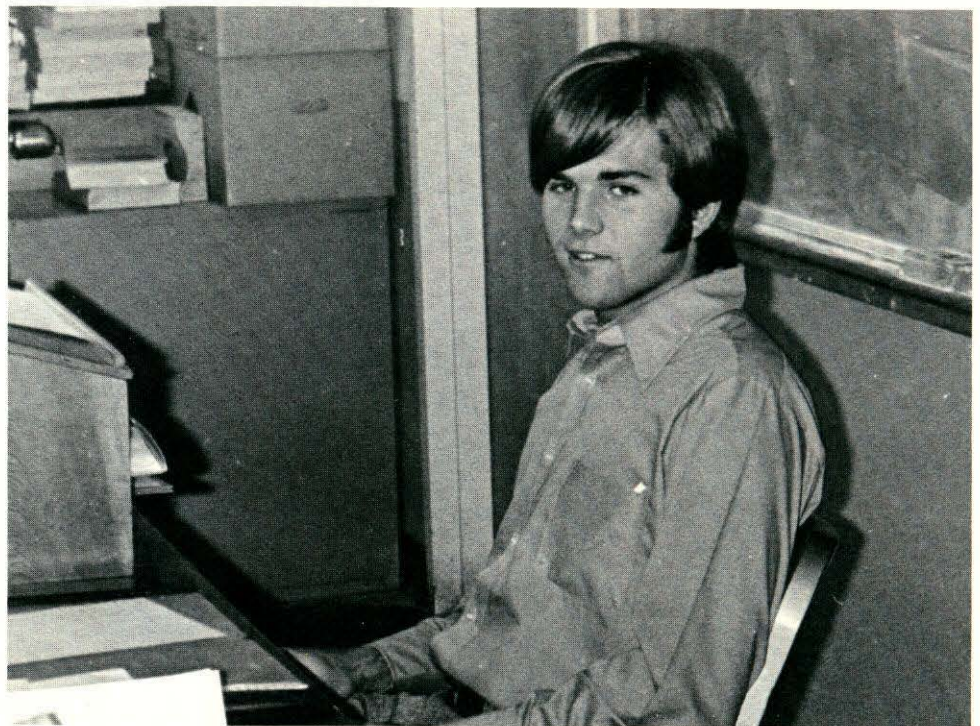



Elaine Scharn



Linda Scherig



Donna Schroeder

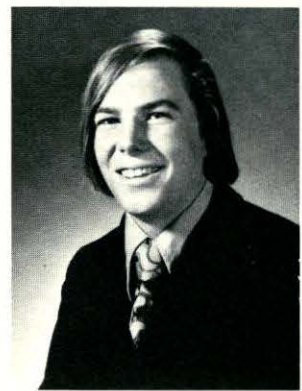

Peter Schutt

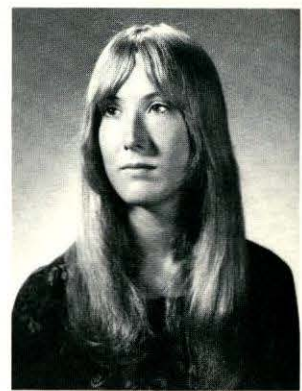

Susan Schwartz

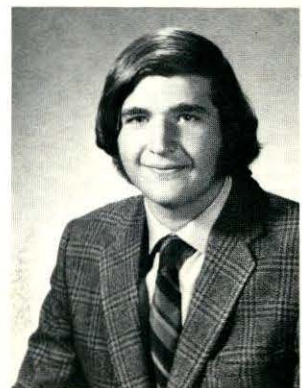

Edward Scollan



Beverly Semple



Gary Shanahan

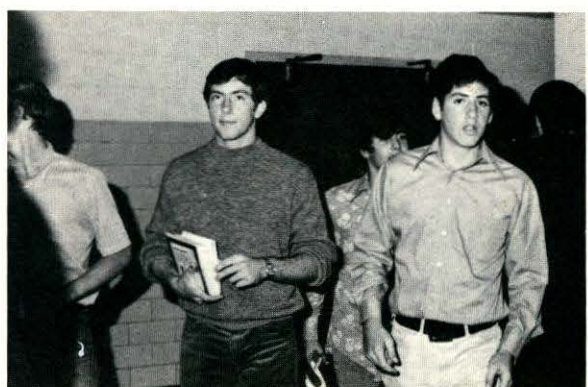

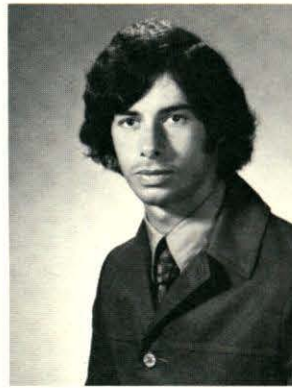
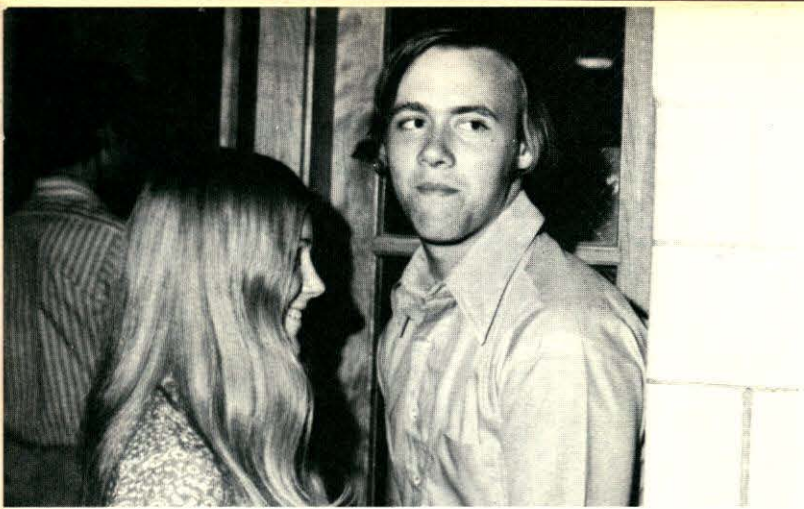

Richard Siciliano



Dana Sigall



David Sills



Patricia Silva



Deborah Simpson



Norman Slaney

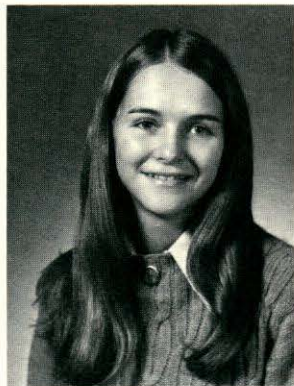

Susan Smith



Mimi Soucy



SENIOR SUPER MOVIE
CAST

Geraldine
Joanne Guaraldi
Bette Davis
Joan Crawford
Sophia Loren
Raquel Welch
Lilian Gish

Flip Wilson
John Gielgud
Dustin Hoffman
Steve McQueen
Robert Redford
Godzilla
W.C. Fields



Elaine Spurrell

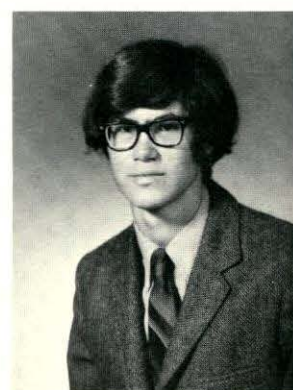

Frank Stancato



Bonita Staton



Kathleen Stavros



Donna Stayman

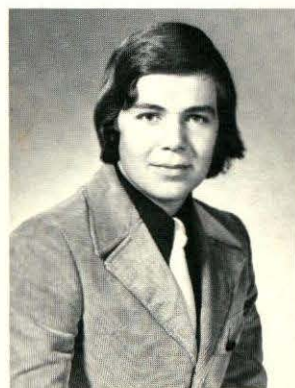

Richard Stowell





Karen Strobl

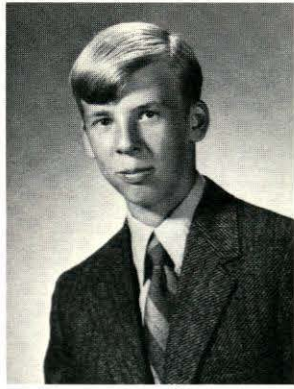

Roger Styskal

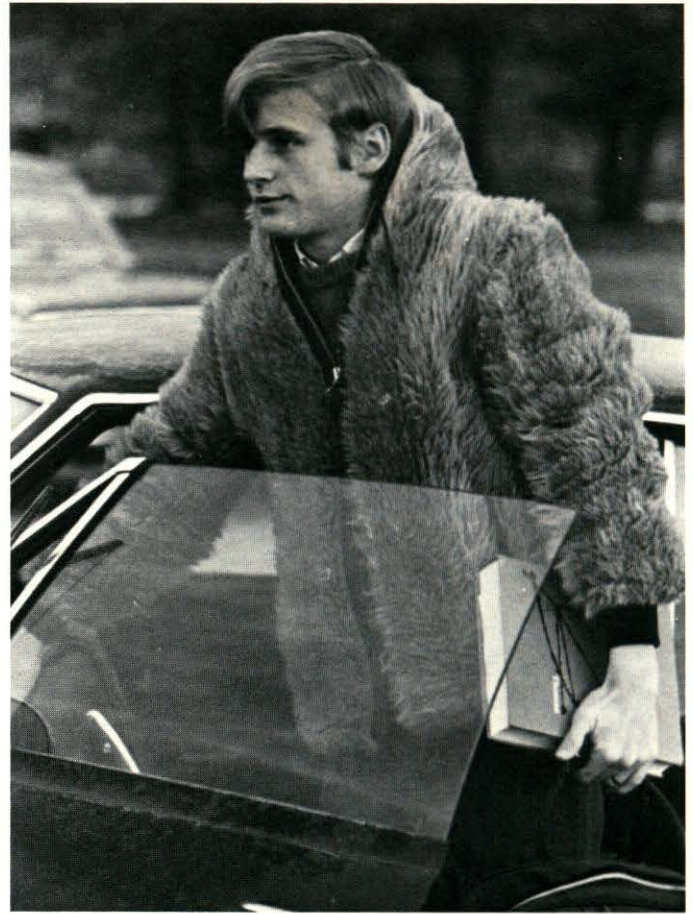

Ellen Sullivan

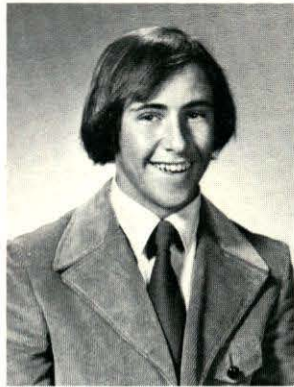

Sean Sullivan

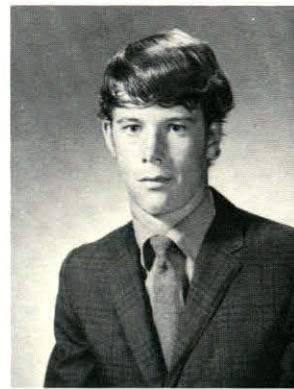

Mark Swensley



Joanne Swenson



Donna Sylvester



Janet Szidat



Linda Taylor



Annabeth TenBroeck

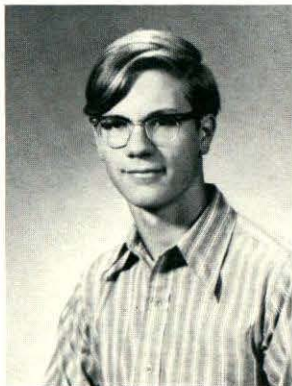

Dirk TenBroeck



Catherine Thomas

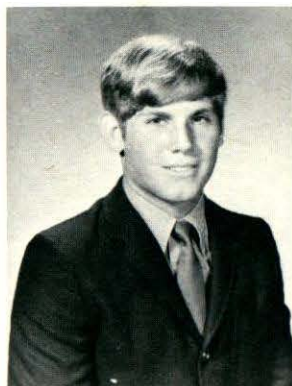
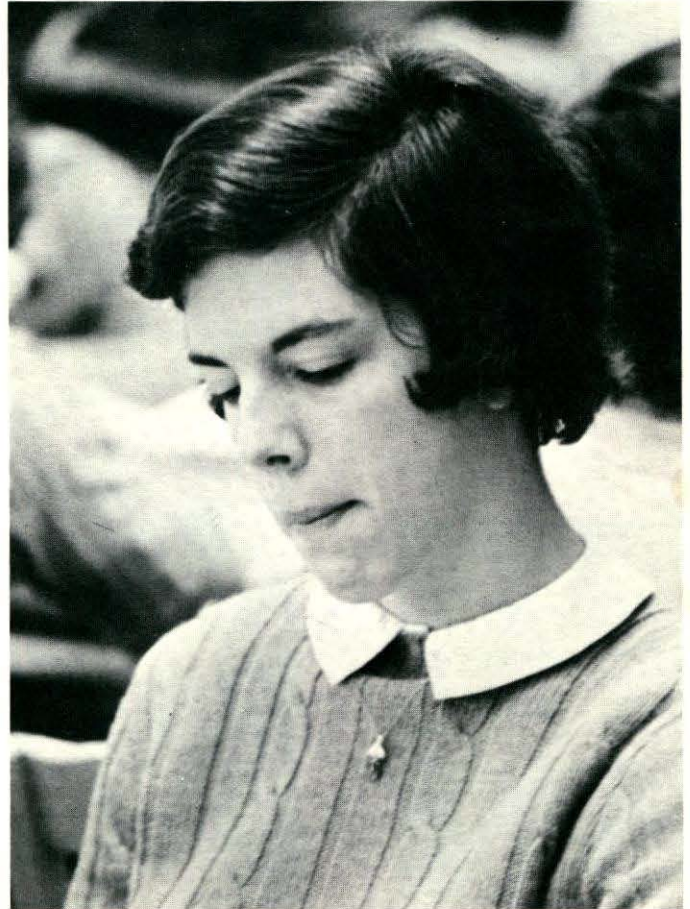

William Thomas



Debra Thompson



What was your funniest experience?
Being stranded on a sandbar.
What was your most embarrassing experience?
Getting back.



Katherine Thompson

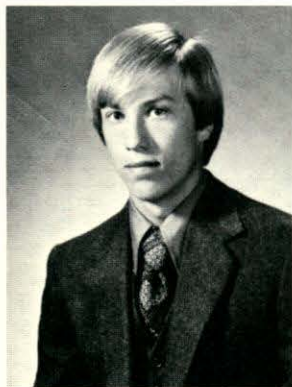

John Titsworth



Lisa True



Kimberly Tucke



Donna Tucker



Deborah Upton

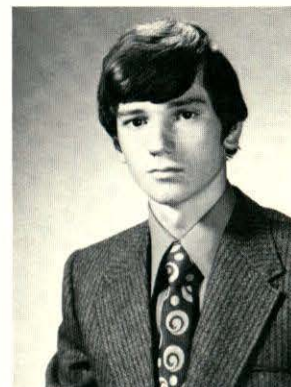

Stephen Vaccaro

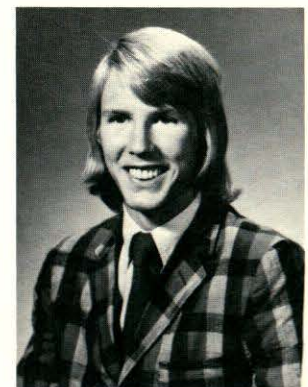

Jay Varnum



Nancy Veino

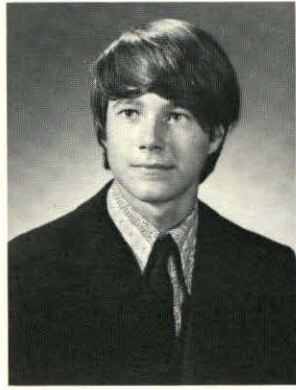

Thomas Vennard

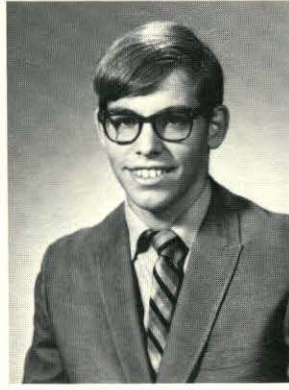

Paul Villare



Joanne Warburton



Theresa Webb

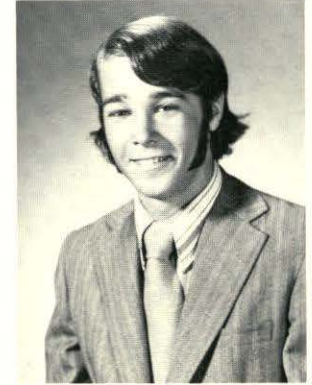

Bradford Webster



Donald Weinstein



Mark Wellemeyer



Susan Wells



Gail Weydemann



William White



James Whitney

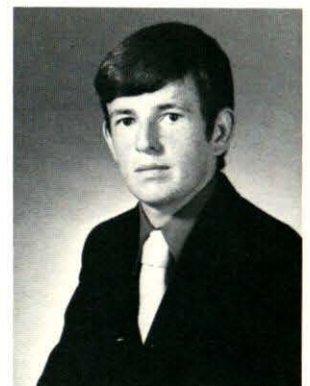

Frederick Whitton

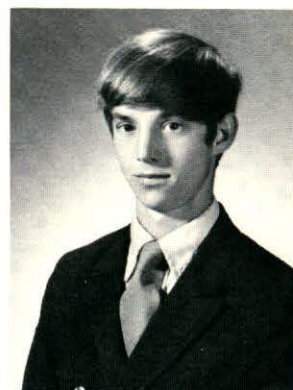

Donald Wilkins

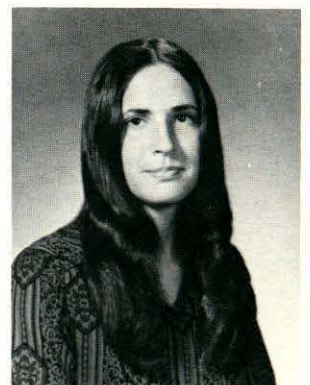

Nancy Willis



Nancy Wojtkiewicz



Anthony Wilson



Keith Withycombe



Aleene Woodhead



Laura Woods



Corliss Woon

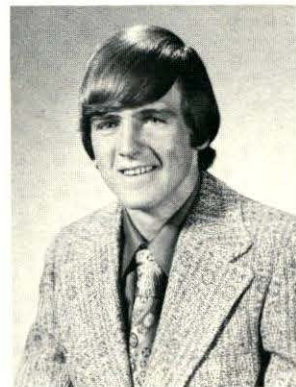

Robert Wooster



Linda Wright



Sharon Yates

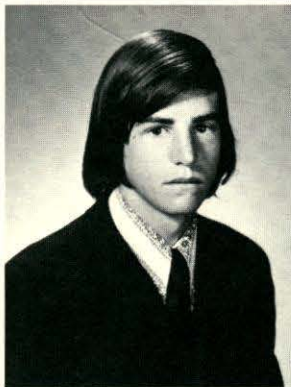

Ronald Young



William Younge

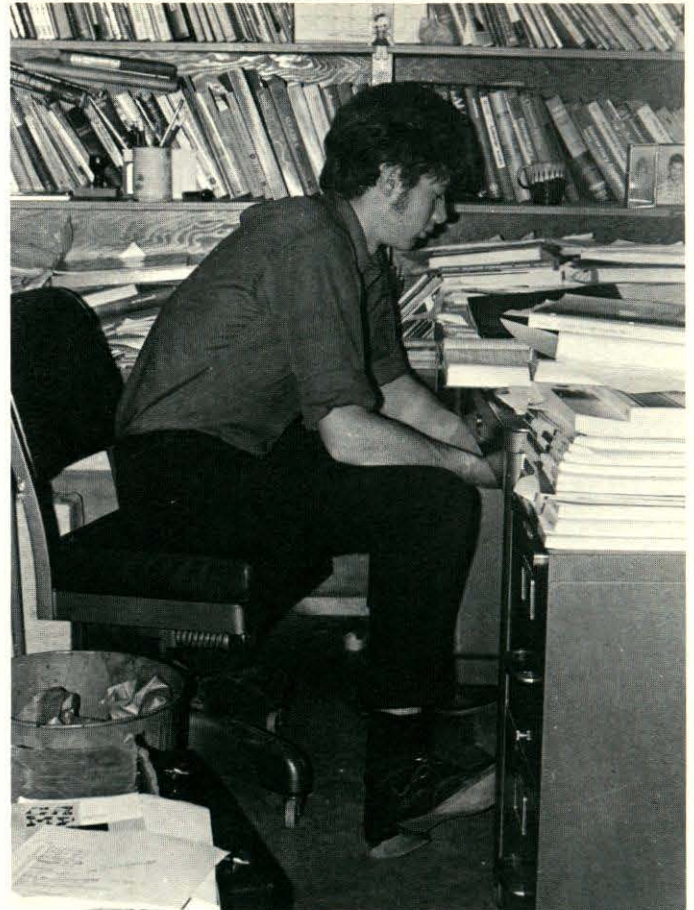

NOT PICTURED

Brian Alvord
 Jayne Antonopoulos
 James Barrett
 James Benton
 John Bevis
 Keith Brown
 Catherine Calawa
 Kenneth Carrison
 William Clifton
 Bruce Connor
 Alan Cooper
 Evelyn Fielding
 Michael Gauthier
 William Giers
 Bruce Greenhalgh
 Diane Hadley
 Robert Humphery

Ana Iragorri
 Richard Kelly
 Sandra Leech
 John McCarthy
 Michael McMahon
 Joy Monson
 Joanne Patenaude
 Dennis Pelly
 Victor Pelly
 George Purtell
 Kenneth Shamas
 Goldie Sosnowy
 Terri Springer
 Steven Stowell
 Barry Taylor
 Carl Wikander
 Daphne Zoukis



David Zaher



Judith Zemaitis



Patricia Zimmerman

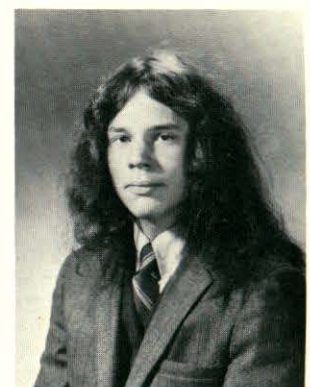

Kenneth Roessler



UNDER

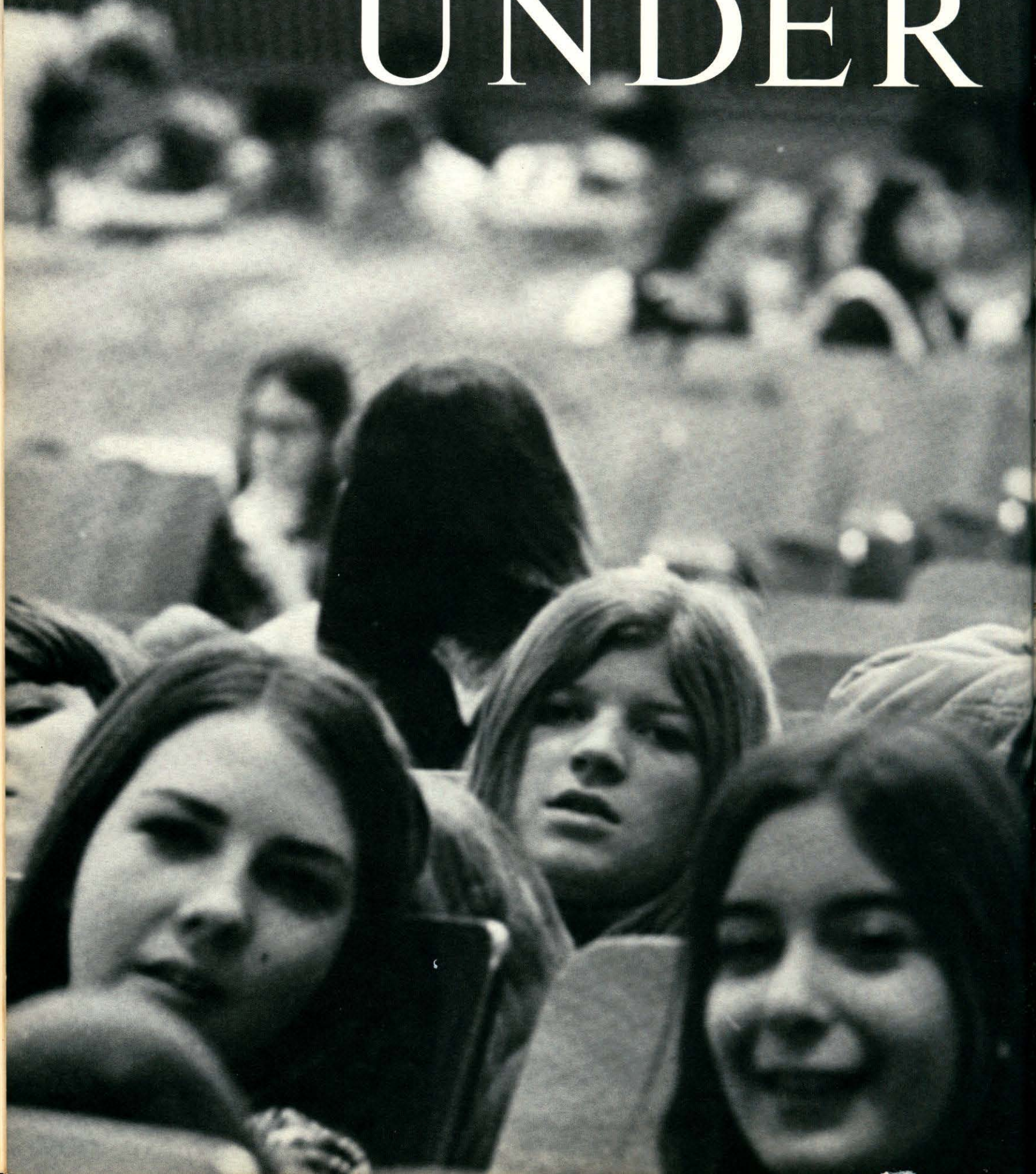

CLASSMEN





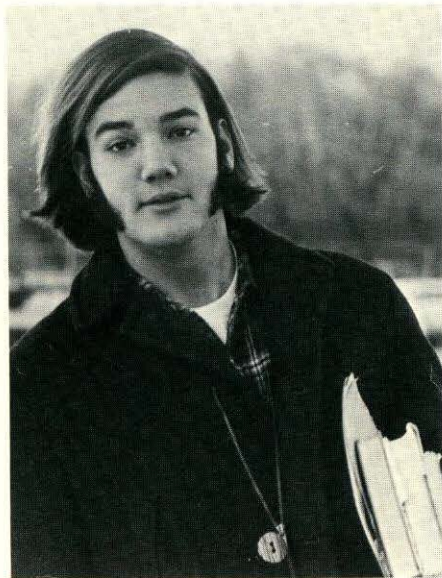

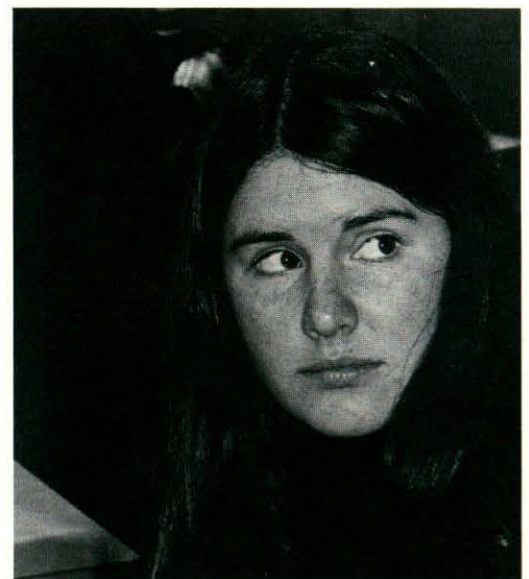
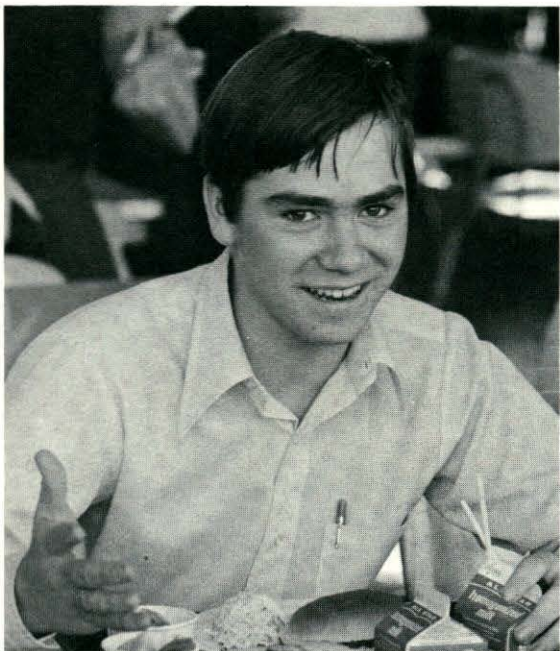

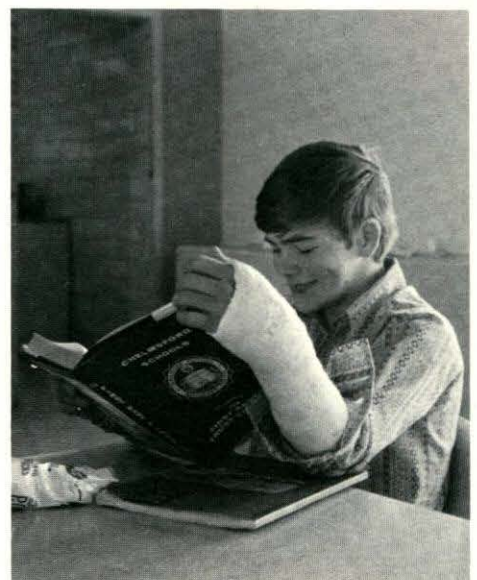
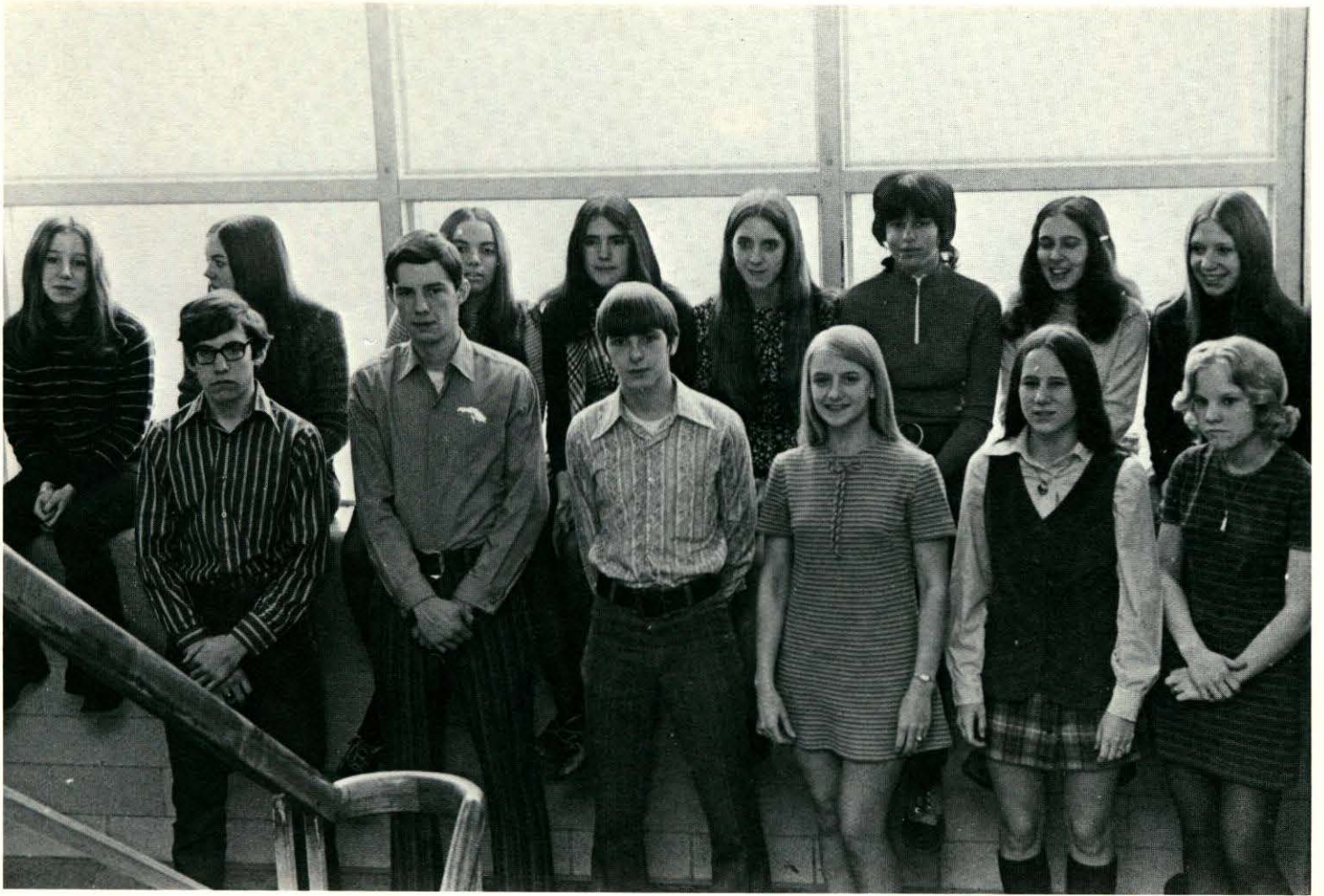





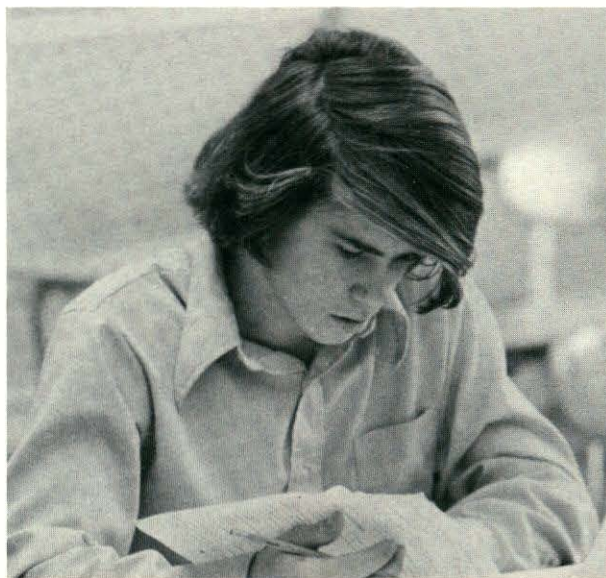





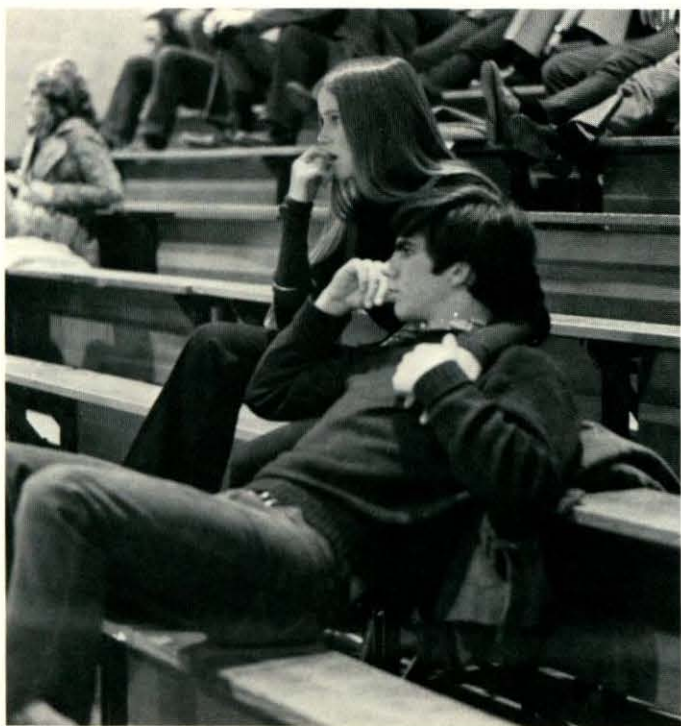



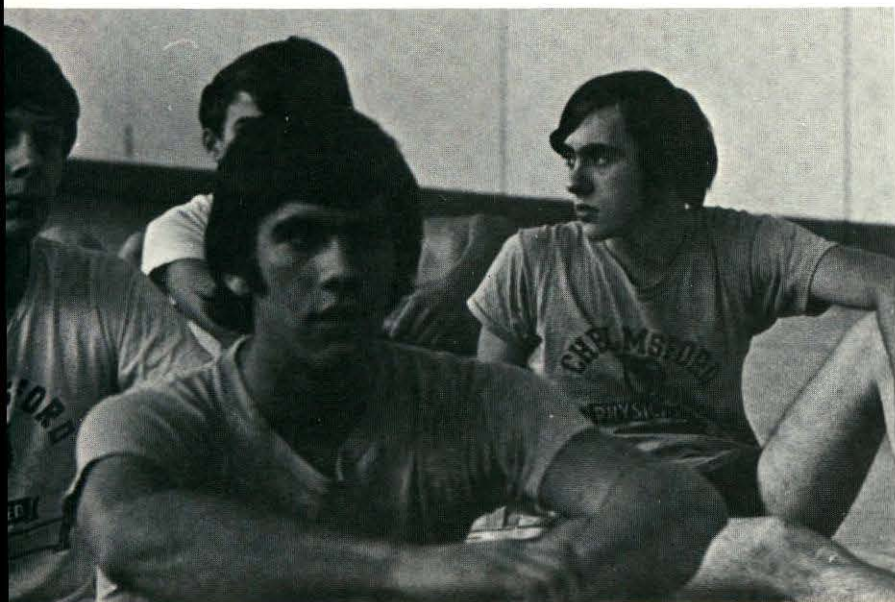



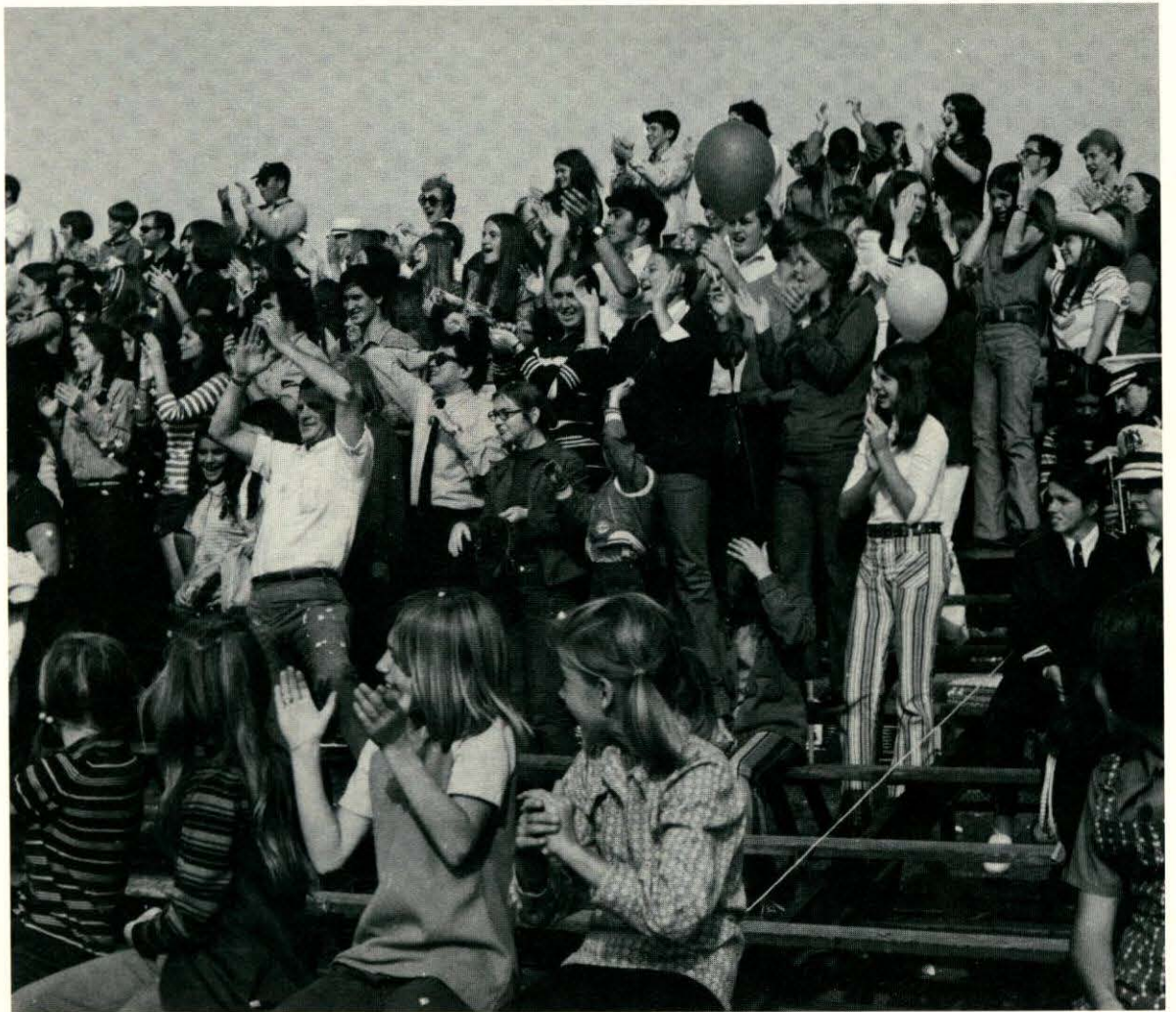



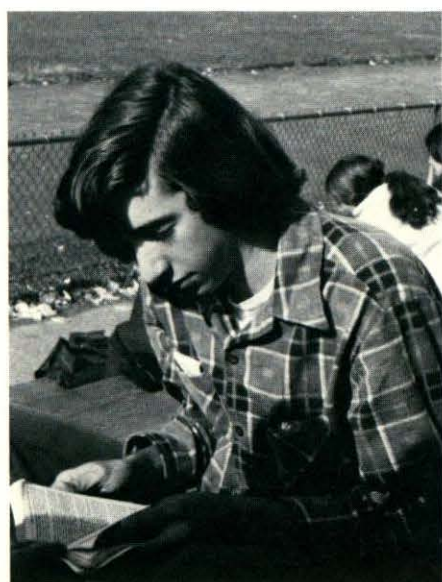
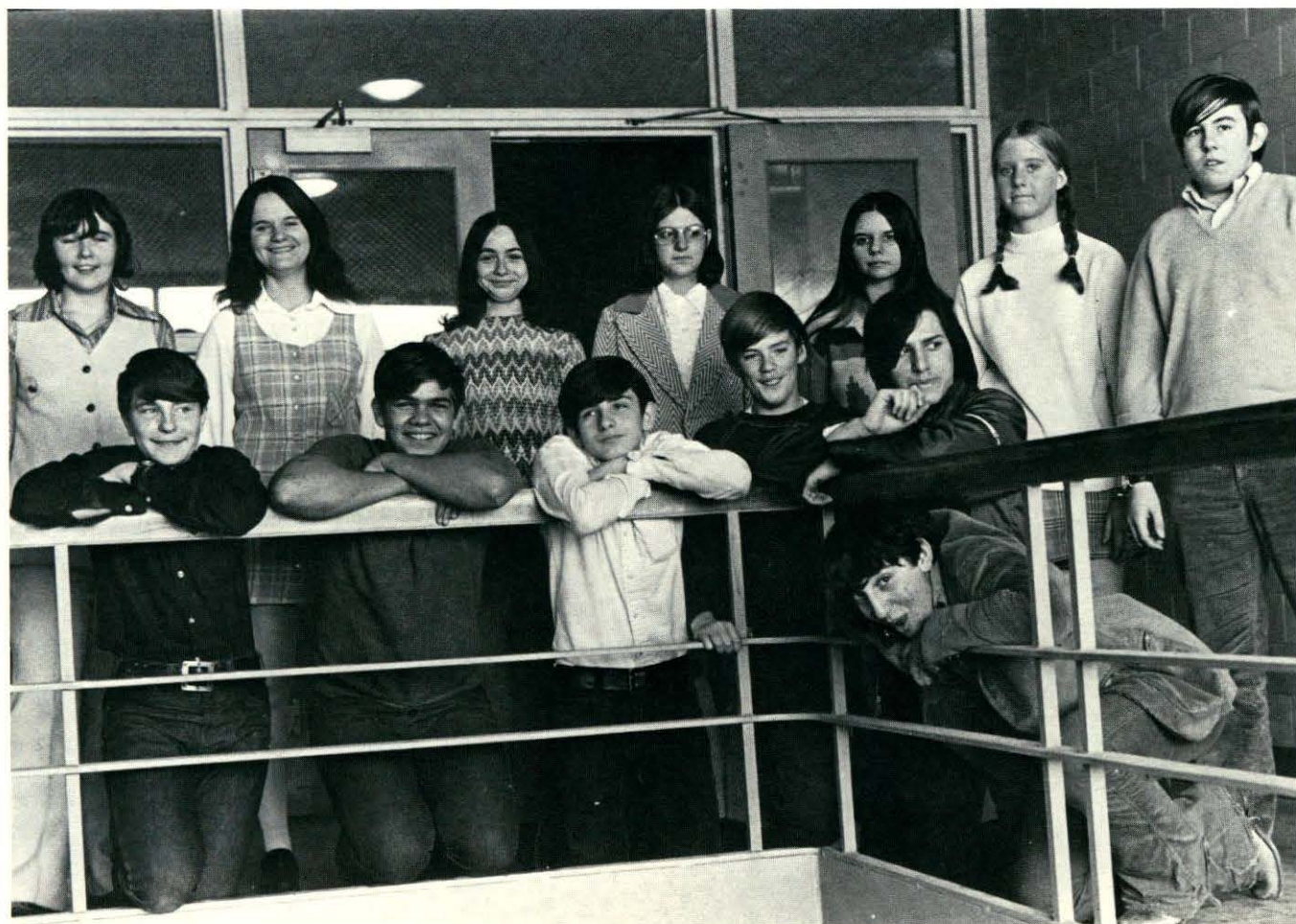

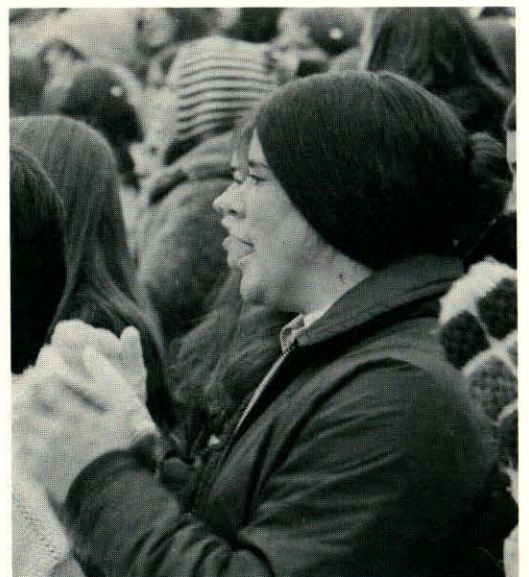
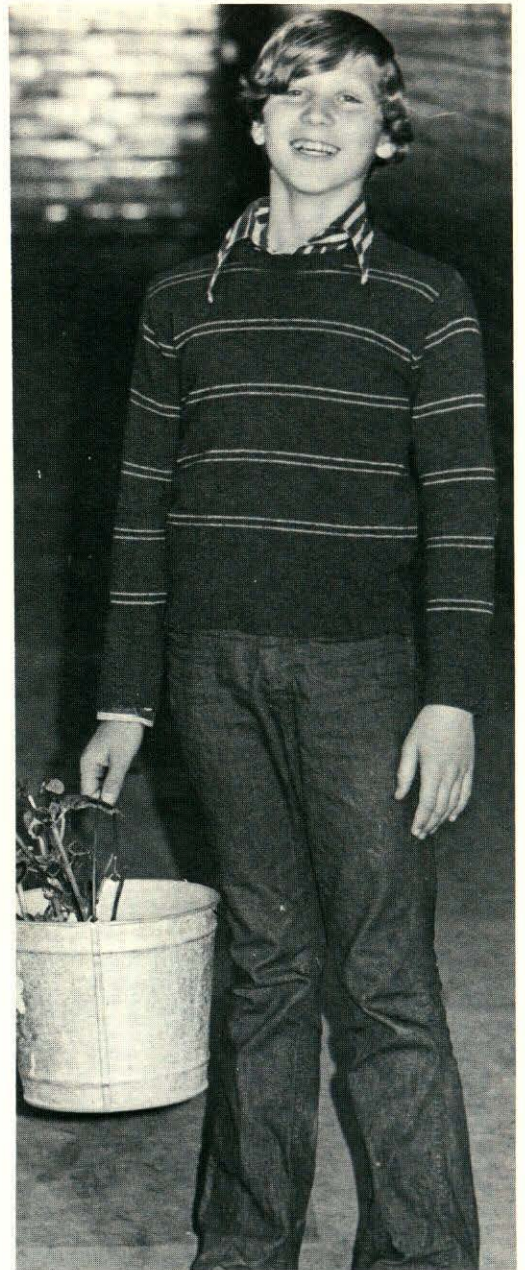
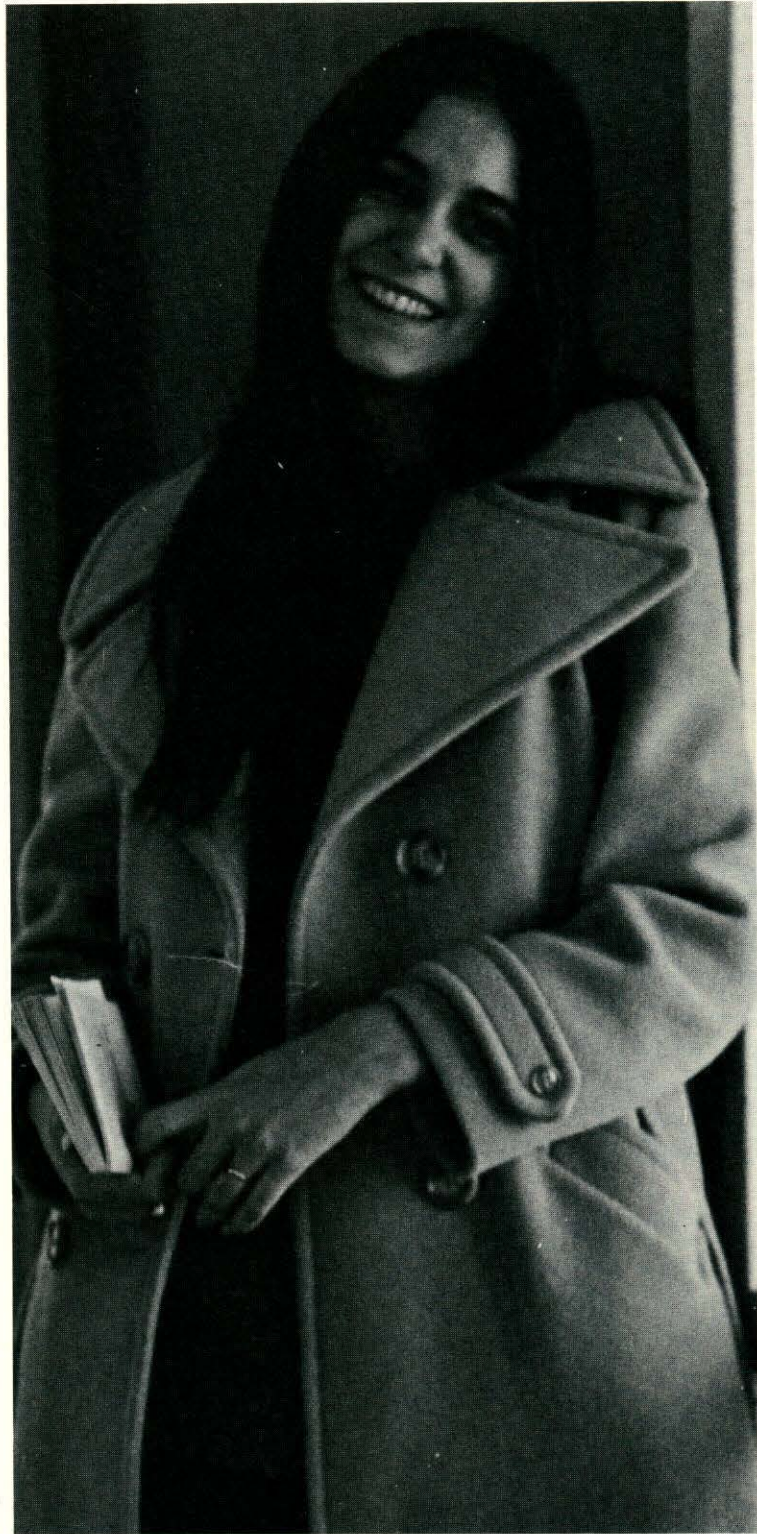



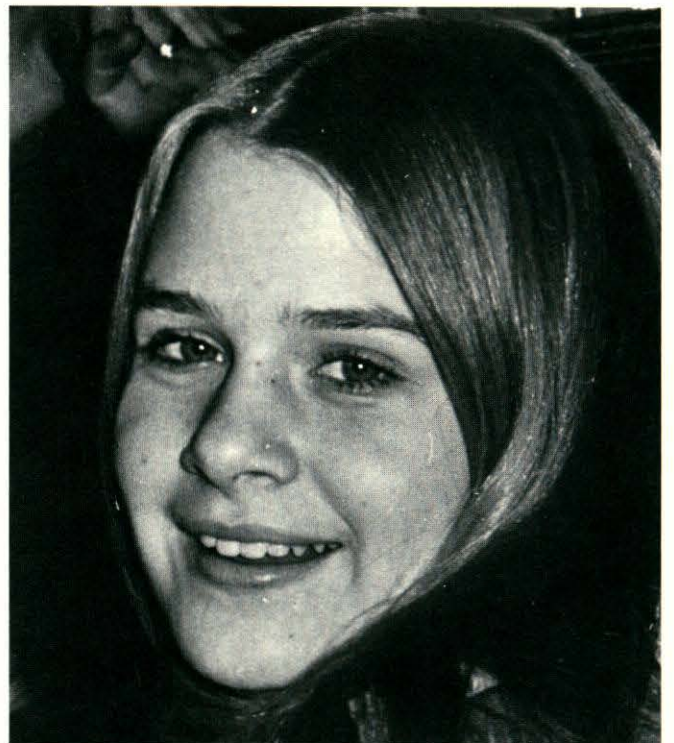
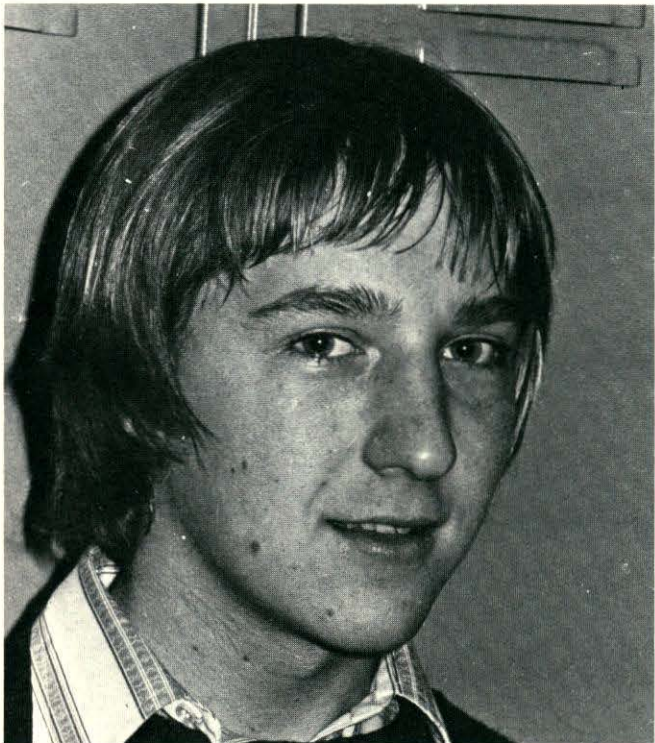



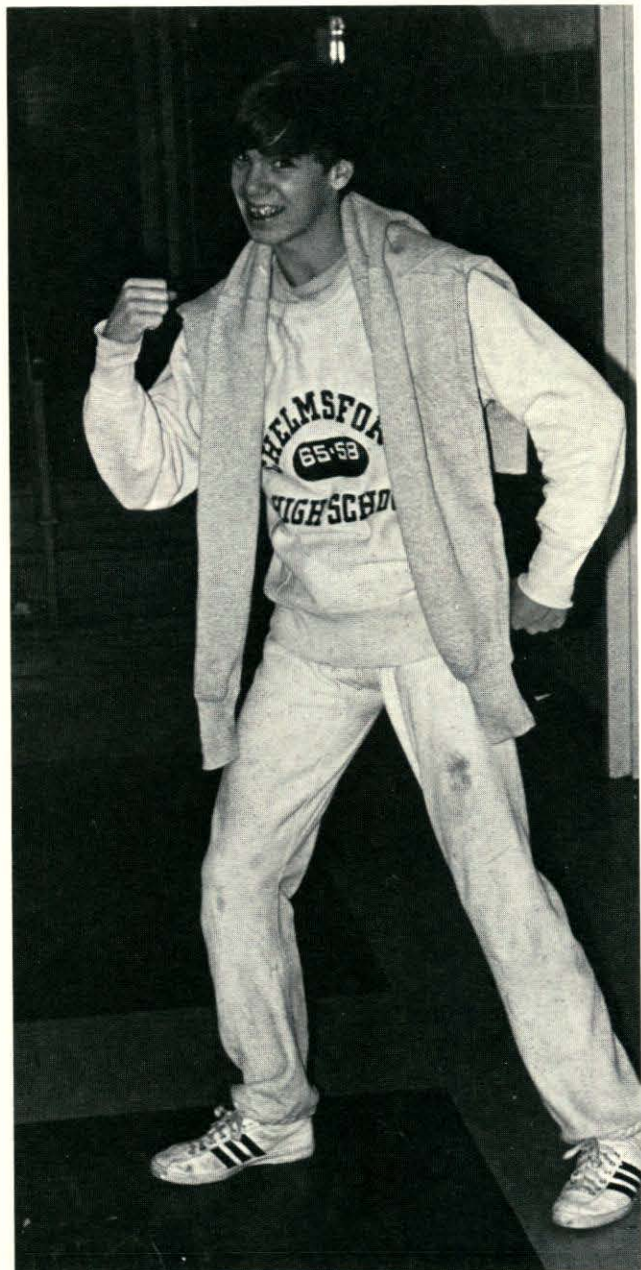



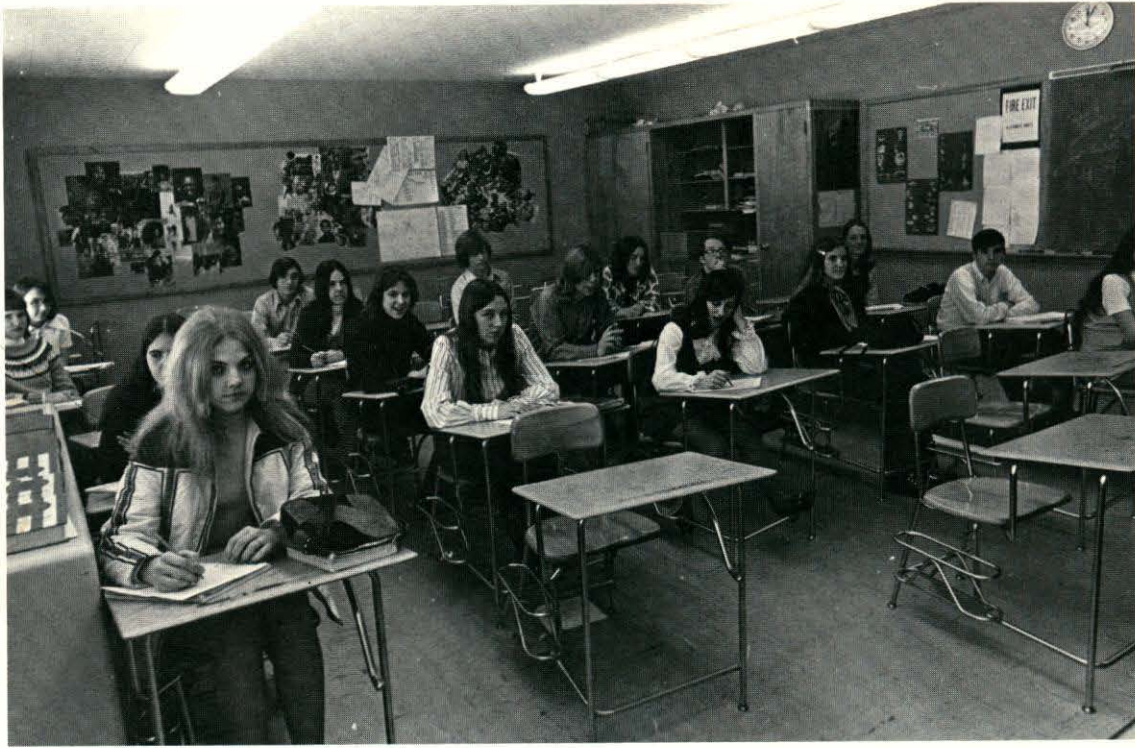

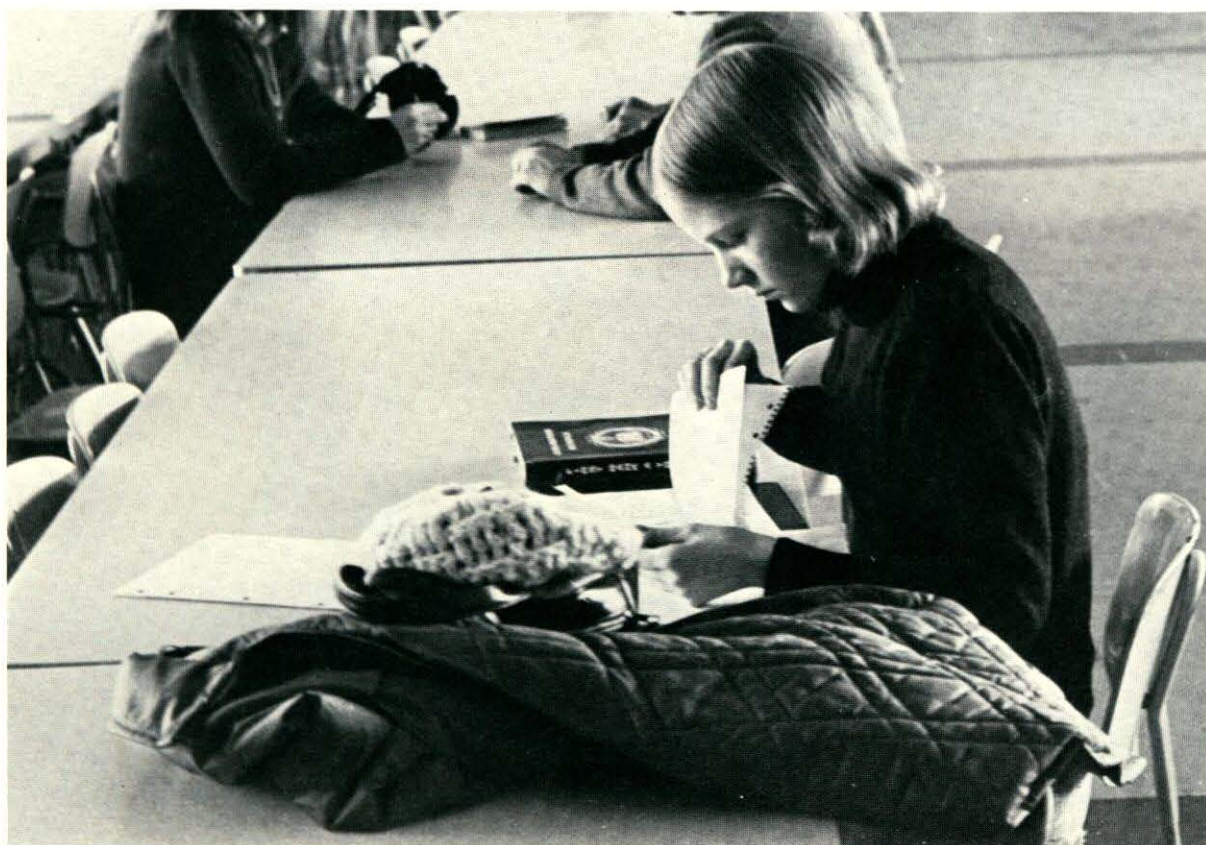

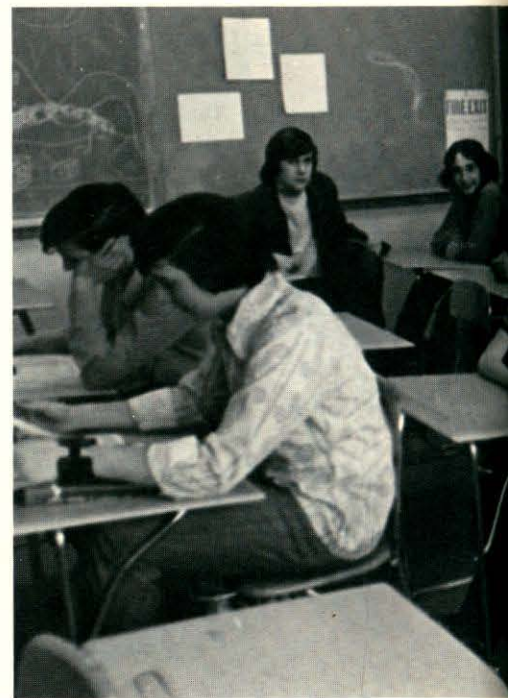



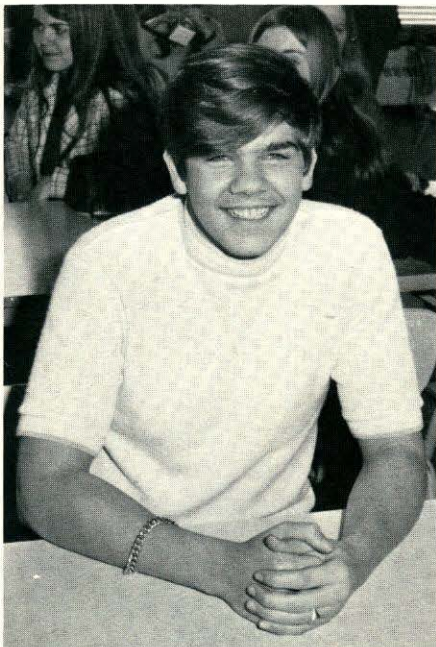



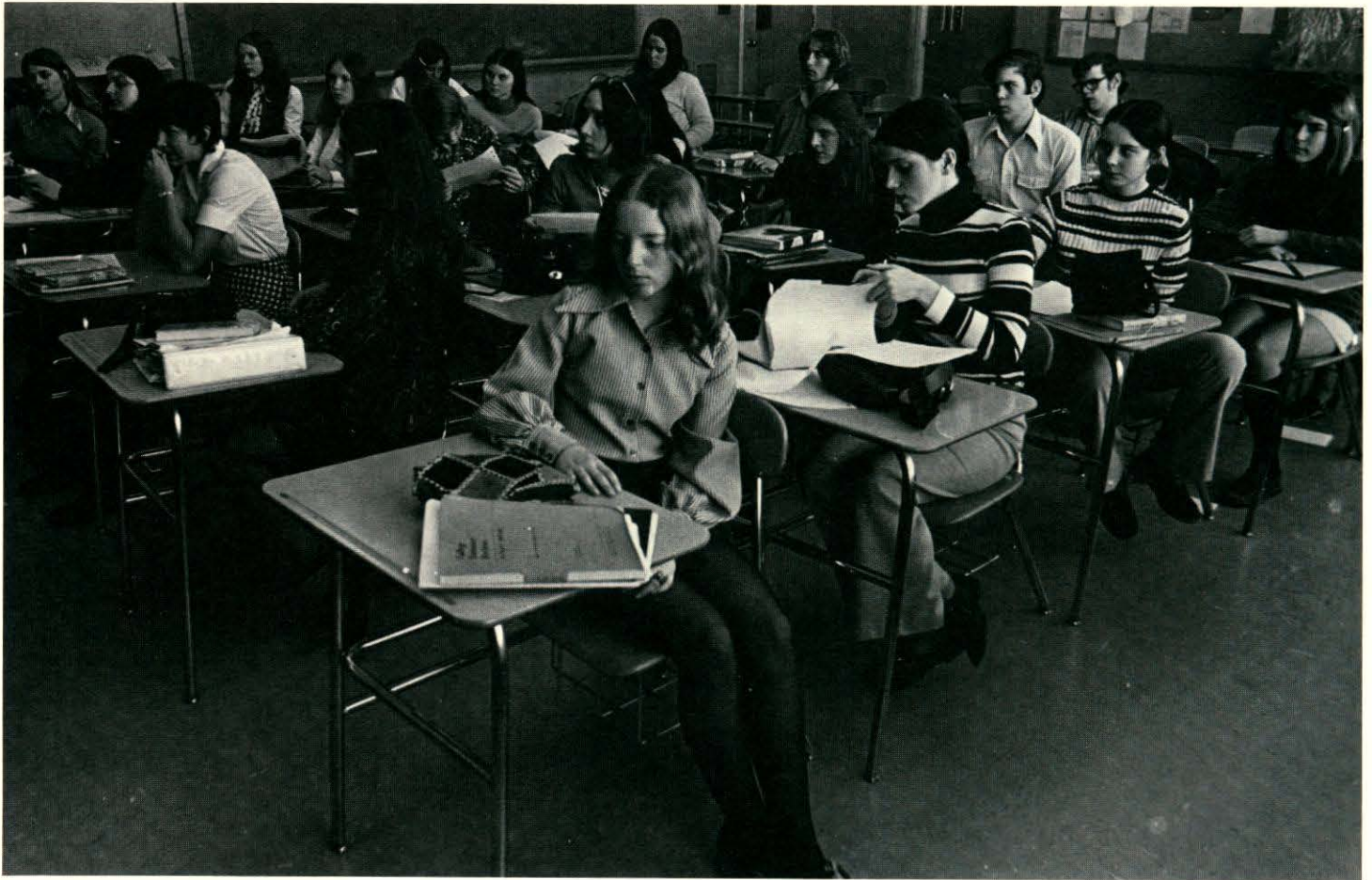

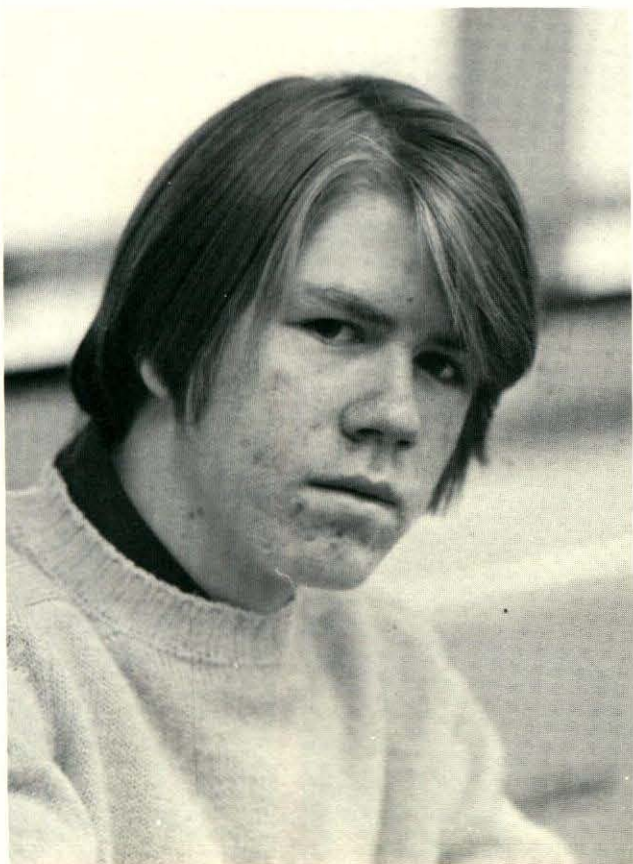





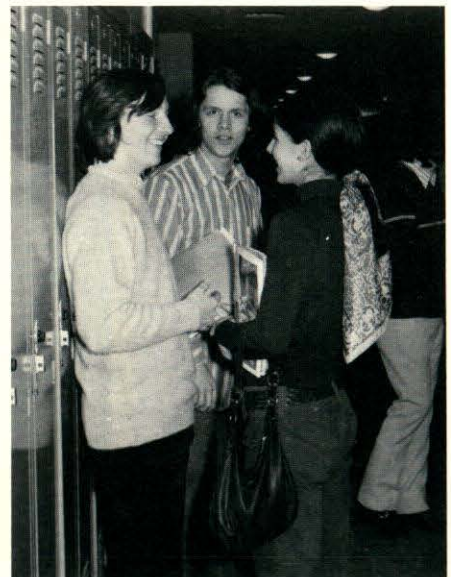



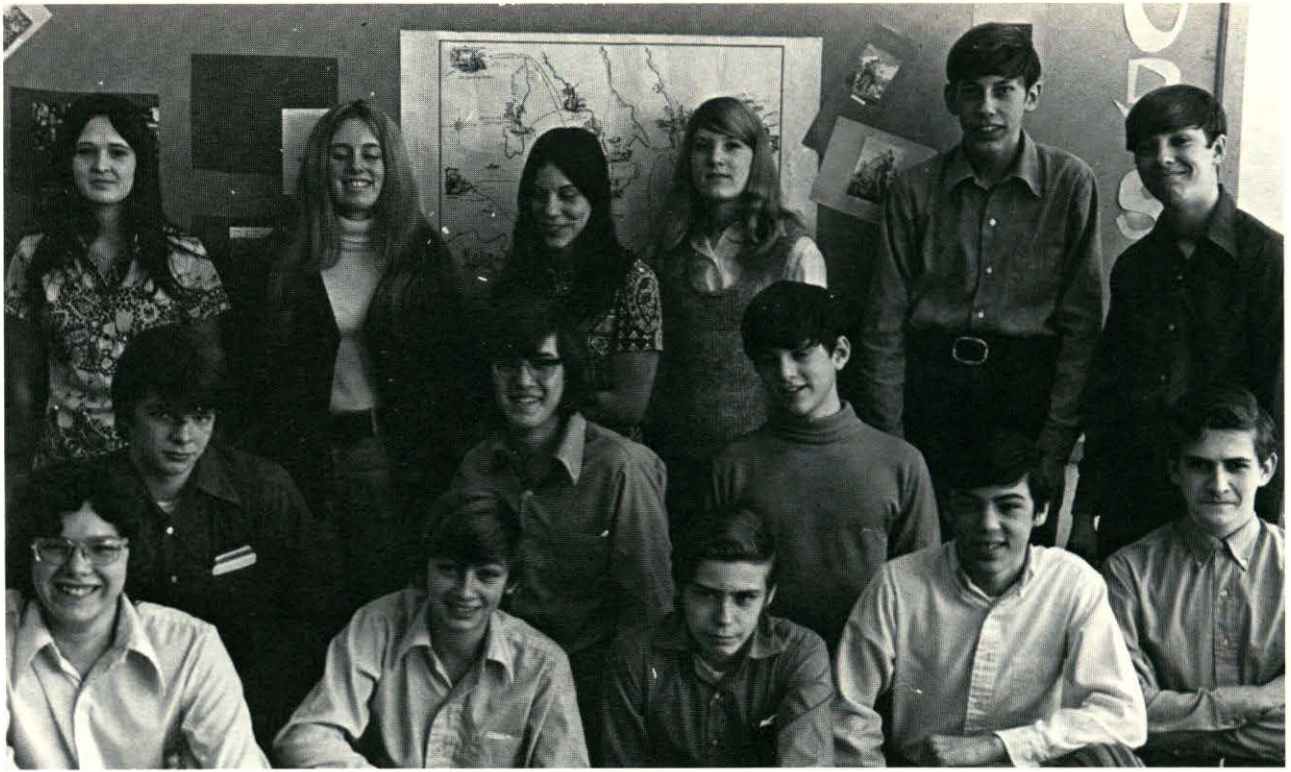

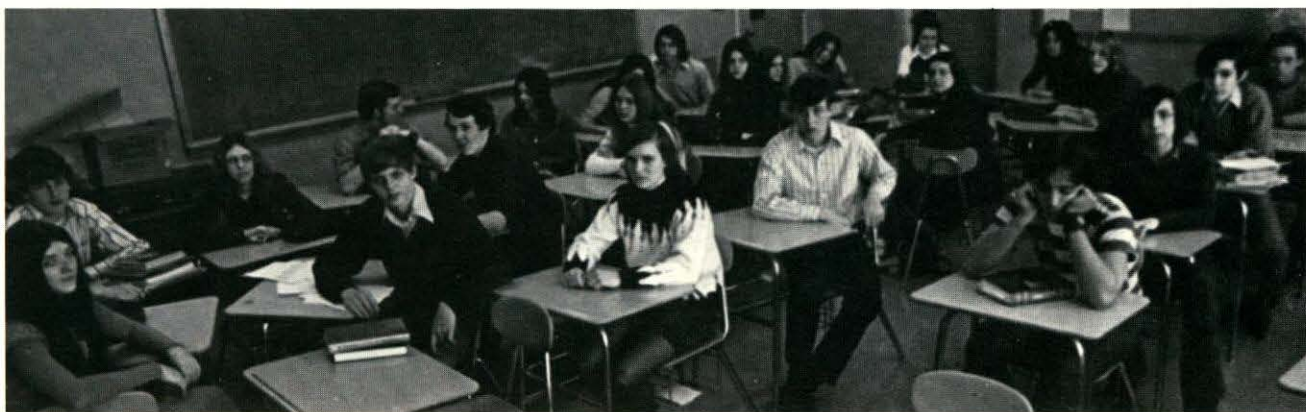



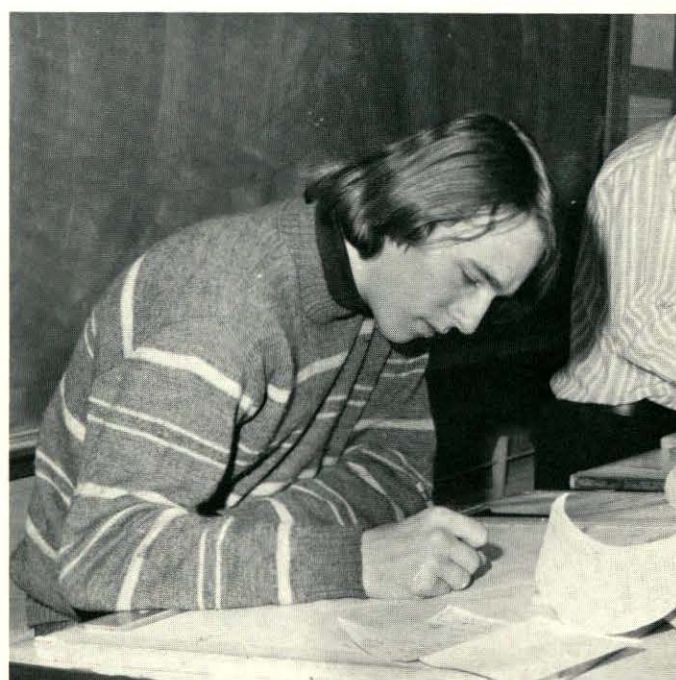

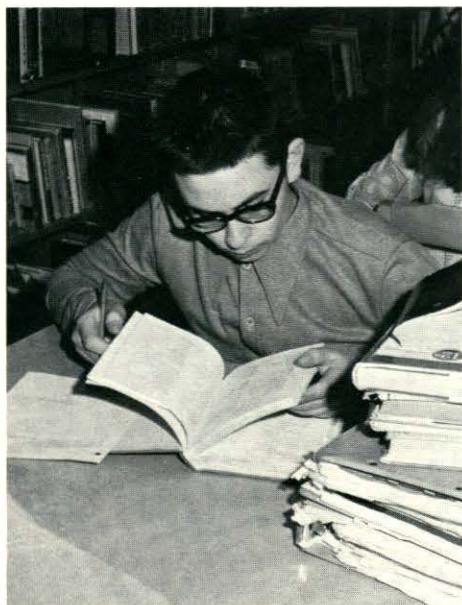



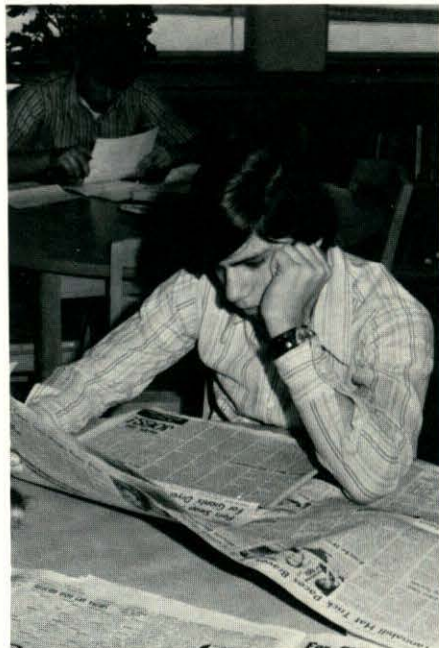
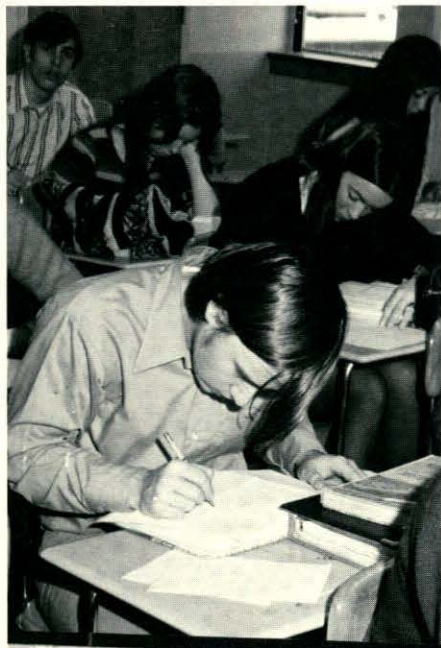



SPORTS







Leo Hunter

FOOTBALL STARTING LINE-UP

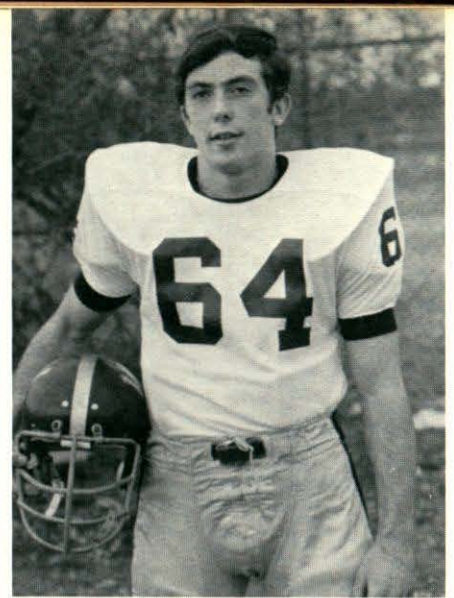

Fred McNulty



John Petrino

- First Row:*
 F. Christensen
 B. Rich
 J. Lunt
 J. Beaudin
 L. Hunter Co-Captain
 F. McNulty Co-Captain
 G. Koshiol
 D. Ayers
 R. Bellegarde
 J. Palmer
- Second Row:*
 D. Tousignant
 D. Malone
 S. Hoffman
 B. Macelli
 J. Kelly
 B. Rich
 J. Leary
 N. Cincevich
 M. Musterman
 J. Petrino
 B. Ziltz
 D. Coffey



Dave Ayers



Jim Palmer

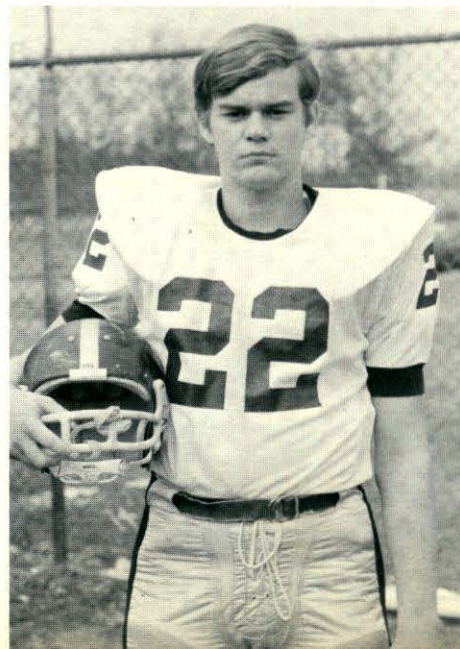

Bill Rich

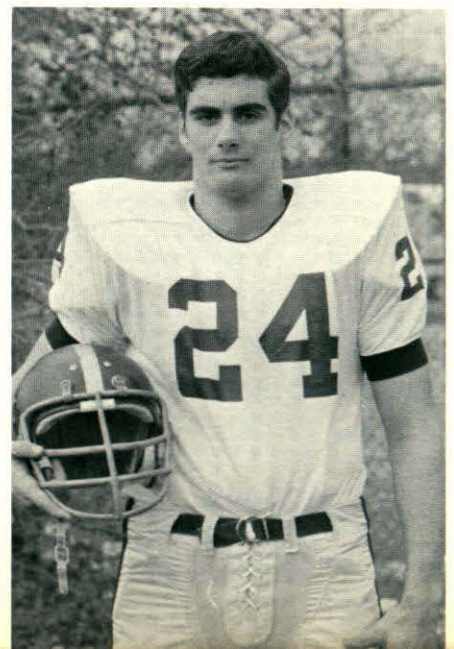



Glen Koshiol

Chelmsford	Opponent
14	East Boston 6
6	Methuen 14
7	Tewksbury 6
14	Andover 20
8	Wilmington 14
7	Dracut 5
16	Burlington 6
25	Billerica 20



Mark Musterman



- M. Fines
- G. Edwards
- M. Meyers
- B. Chagnon
- M. McLarney
- Third Row:*
- D. Ayotte
- A. Everleigh
- E. Biraldi
- S. Emerson
- J. Ambrose
- B. Ely
- M. Kelly
- B. Kelly
- J. Finnegan
- G. Foden
- M. McLaine
- R. Olson
- J. Tucker
- D. McDonald
- D. Pomper
- K. Cleven
- D. Early
- D. Jones

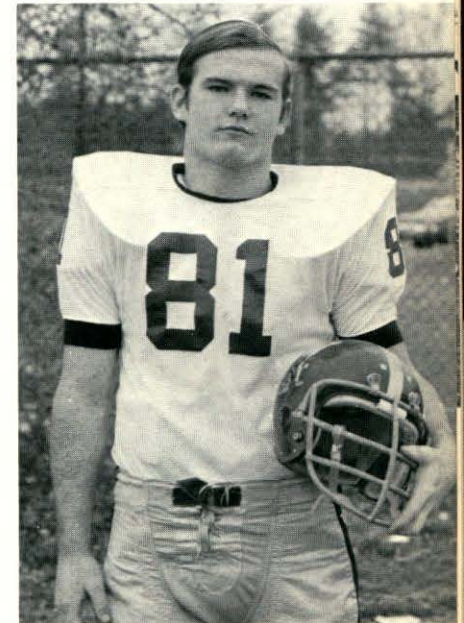

Ralph Bellegarde

Jeff Lunt

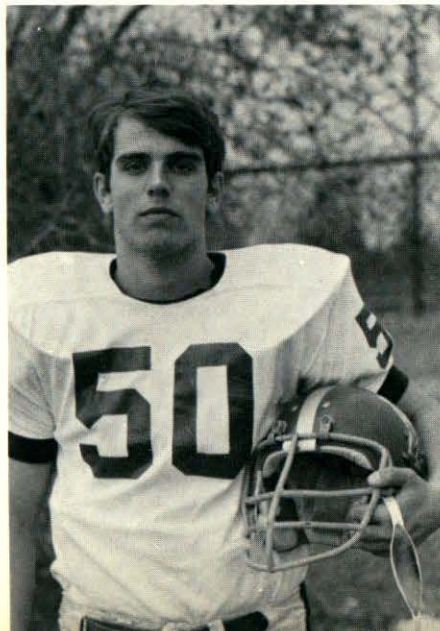

Fran Christensen

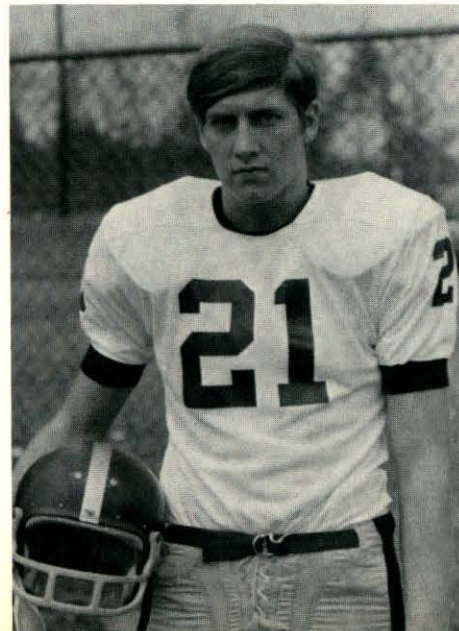

Joe Beaudin



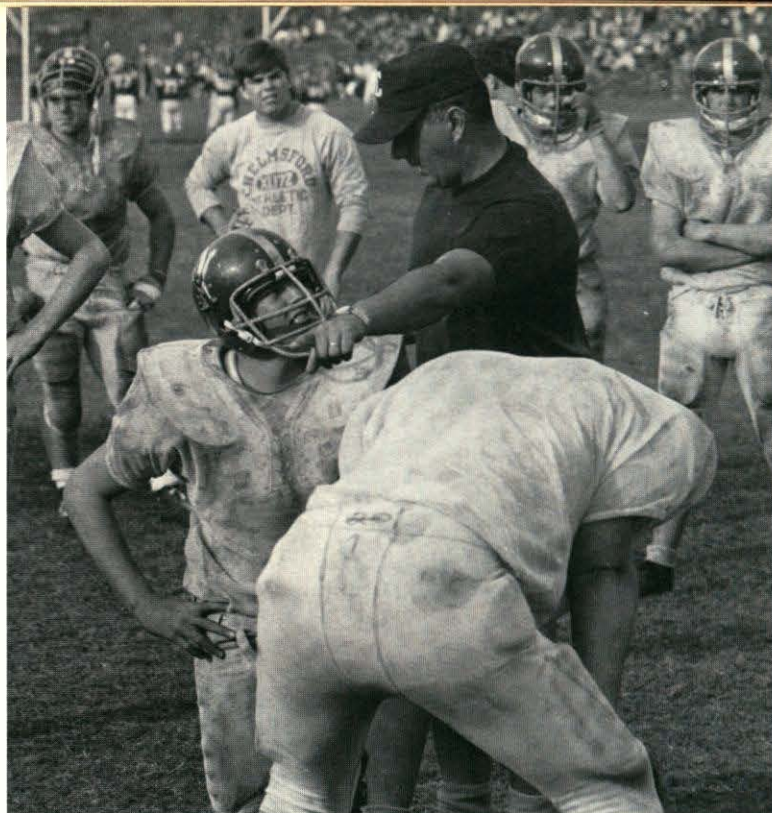

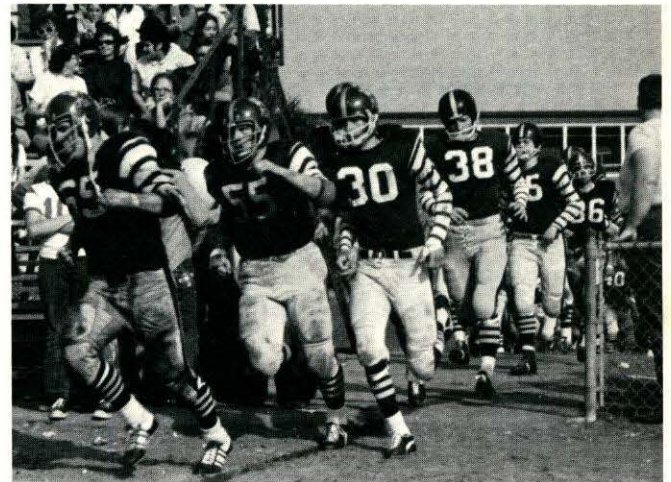

Head Coach—Dave Kerry
Line Coach—Dick Bove
Back Coach—Gerry Shrock
Defensive Coach—Bruce Marshall





VARSITY: *Front Row:* C. Bruce, L. Finley, L. Moore, C. O'Hara, J. Leman, L. LeClair, P. Cahill, K. Finley, G. Field. *Second Row:* V. O'Neill, L. Todaro, J. Healy, D. Evans, S. Ouelette, R. Charpentier, J. Mack, L. Johnson, W. Proudfoot, Mary Chambers. *Third Row:*
JUNIOR VARSITY: Joan Nartowt, D. Gavin, J. Fremeau, S. Lunt, C. Coughlin, L. Fries, S. MacPhail, M. Cahill, C. Julian, D. Macaurelle. *Fourth Row:* M. Seaward, S. Greenwood, K. Meehan, C. Underwood, L. Zaberiek, E. Harrison, J. Lewis, K. Zemaitas, P. Laughlin, J. Laurin, J. Lyons.



Varsity		Junior Varsity	
Chelm.	Opp.	Chelm.	Opp.
0	1 Dracut	1	0
0	0 Methuen	1	0
0	0 Billerica	1	1
4	1 Burlington	0	0
6	0 Andover	1	1
2	0 Tewksbury	0	0
3	0 Wilmington	0	0

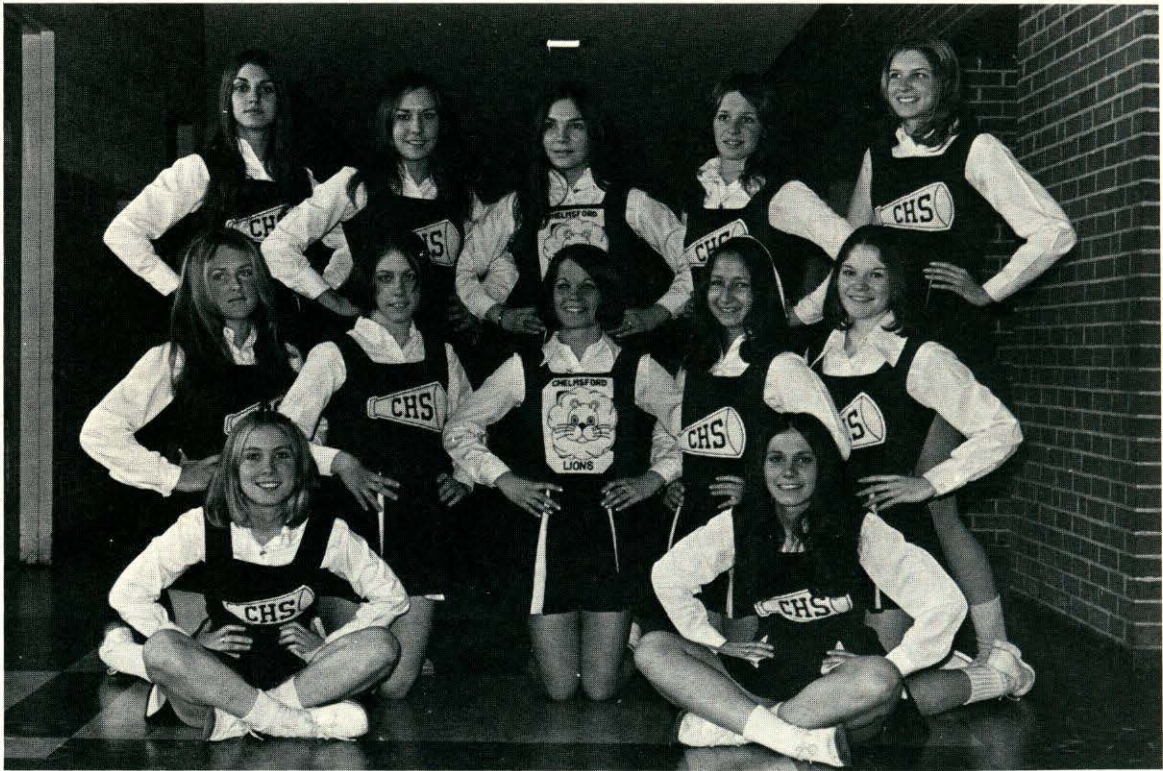

Lynn Dwight, Sharon O'Brien, Co-Capt. Joan Hennessey, Laurie St. Germain, Kathy Grunewald, Joye Dudley, Lorraine Bates, Co-Capt. Debbie Braun, Jean Depoian, Mary-Jane Partridge, Nancy Robinson, Renee Marchand.

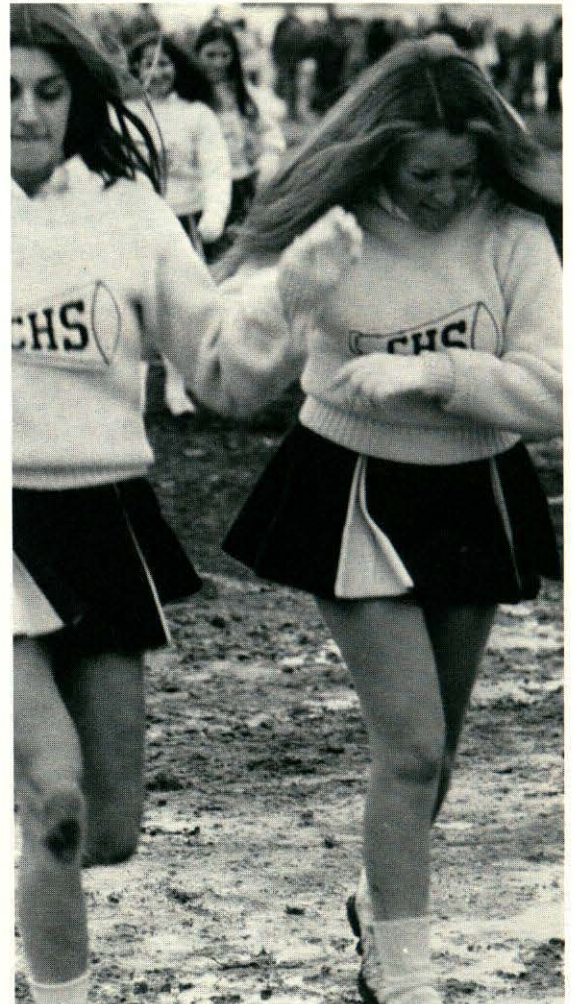



CHEERLEADING

Lion: Kyle Becker





CROSS COUNTRY





First Row: B. Chagnon, P. Harrison, S. Gilpatrick, J. Carroll, T. Resavage, M. Paquette, J. Sherman, S. Harris. *Second Row:* T. Greenwood, D. Ayers, P. Richards, B. Yonge, Co-Captain C. Kelley, G. Shanahan, F. Stancato. *Third Row:* J. Noyes, D. Jones, M. Boegel, J. Lambert, J. Nuttall, M. Donohue, M. Musterman.

WINTER TRACK



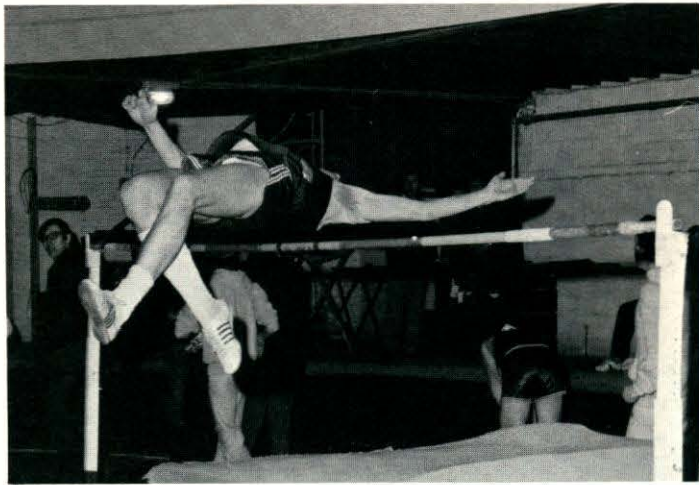

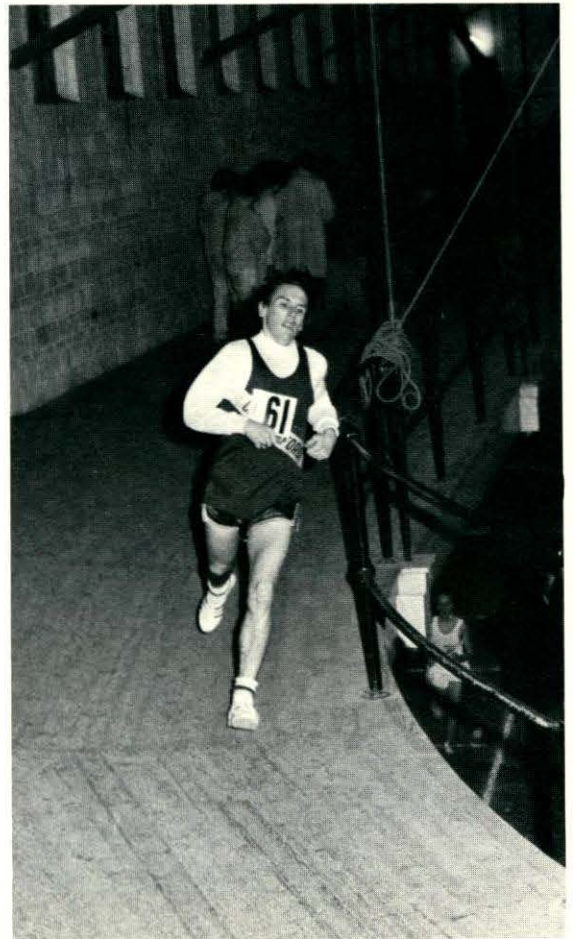

Winter Track 1972 Record
7 Wins
0 Loses





P. Ralowicz
 R. Jenkins
 B. McCallum
 R. Popolizio
 C. Dunn
 B. Kelly
 M. Swensley
 D. Mason
 S. Vaccaro
 Capt. J. Carver
 Coach G. Schrock

VARSITY BASKETBALL

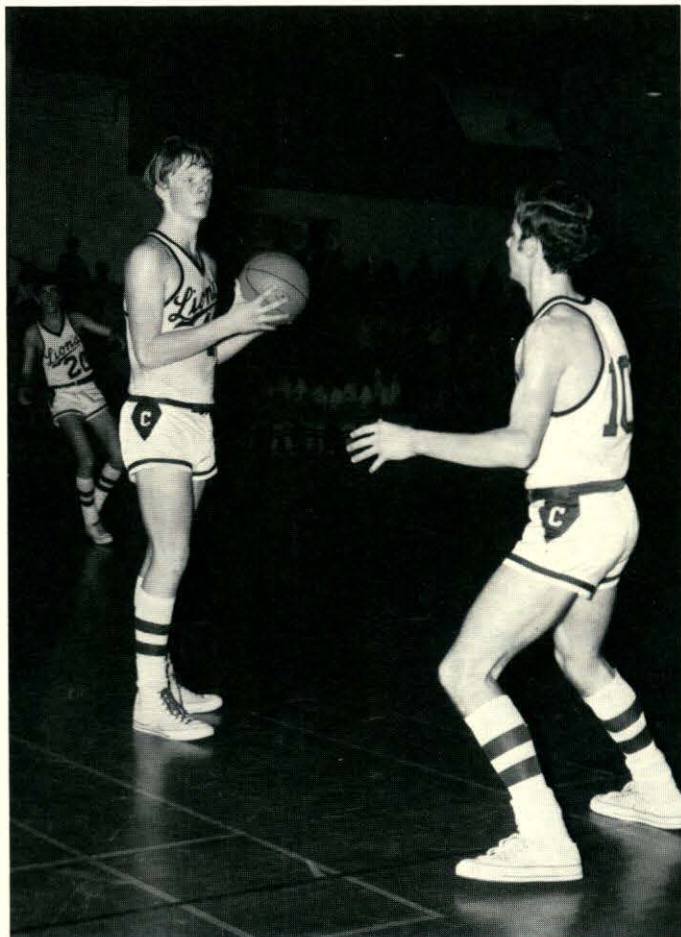

CHELMSFORD RECORD

Chelmsford	Opponent	Score
64	Wayland	67
50	Bishop Guertin	62
75	Westford	63
39	Haverhill	57
47	Billerica	54
65	Dracut	44
45	Tewksbury	44
46	Burlington	50
58	Methuen	57
59	Wilmington	61
31	Andover	60
62	Billerica	58
49	Dracut	47
47	Tewksbury	58
84	Burlington	54
65	Methuen	47
64	Wilmington	47
43	Andover	75
56	Haverhill	48

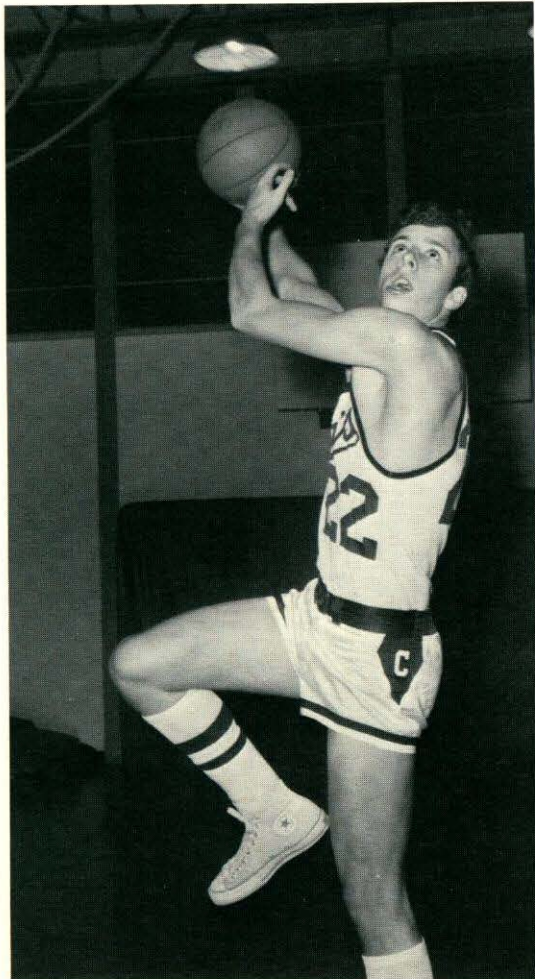
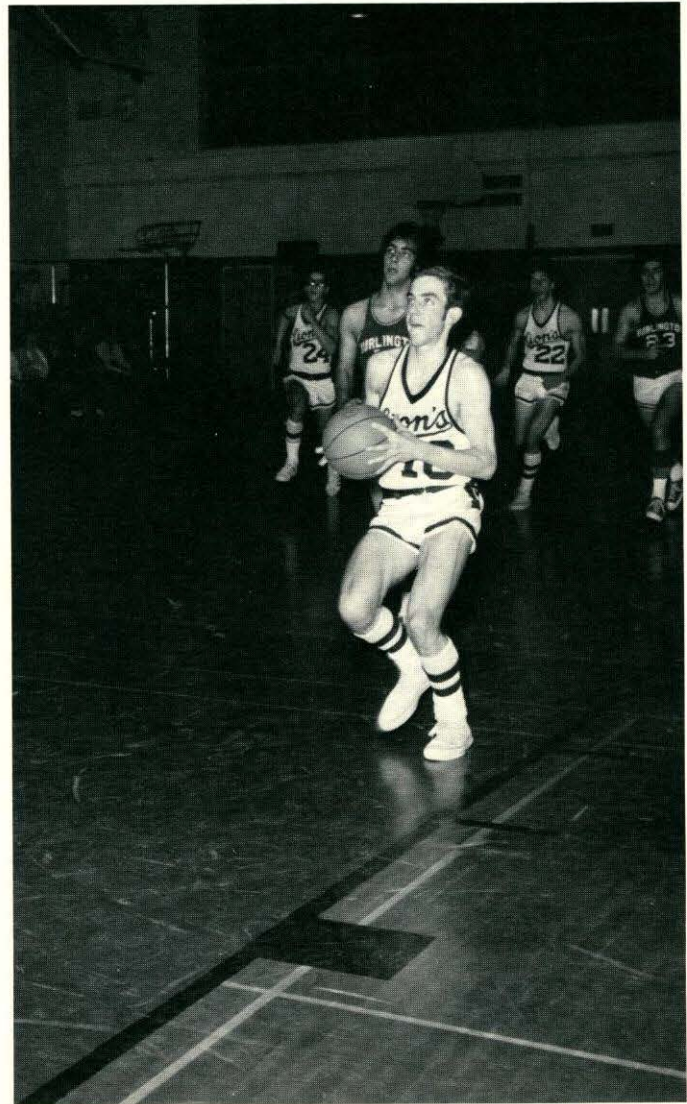

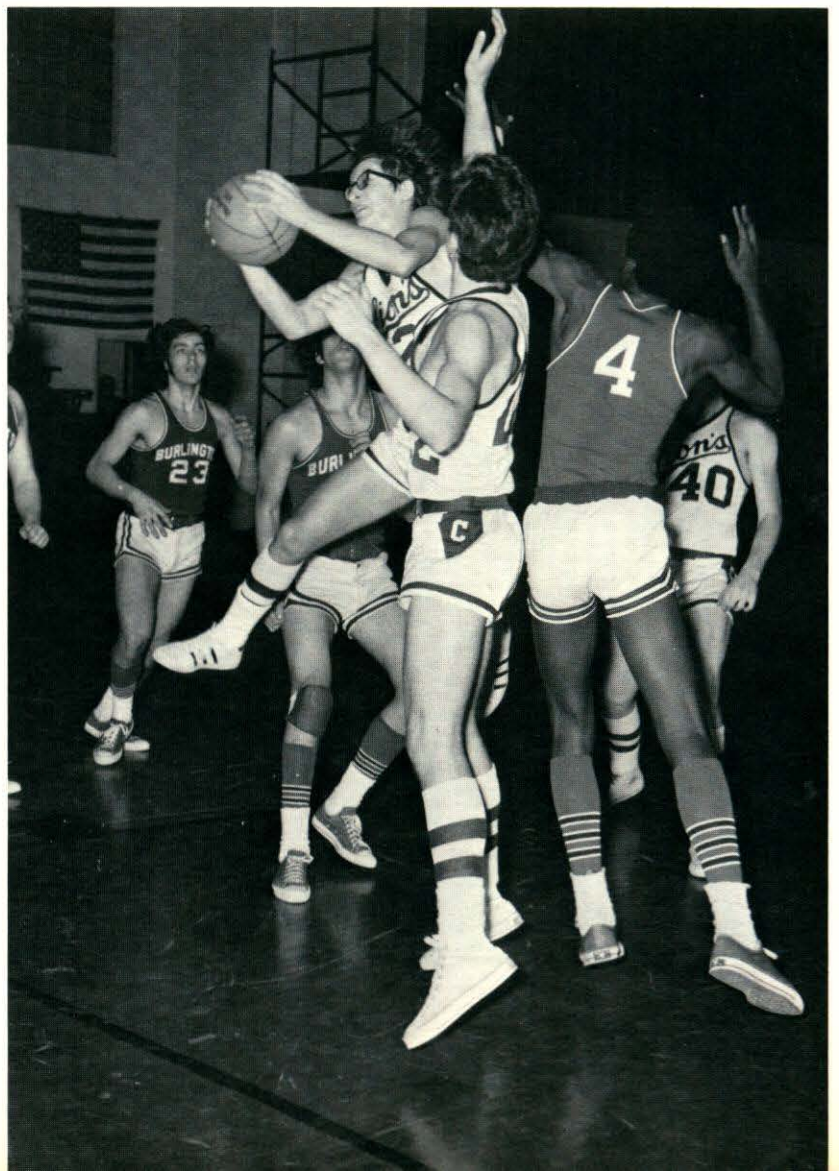
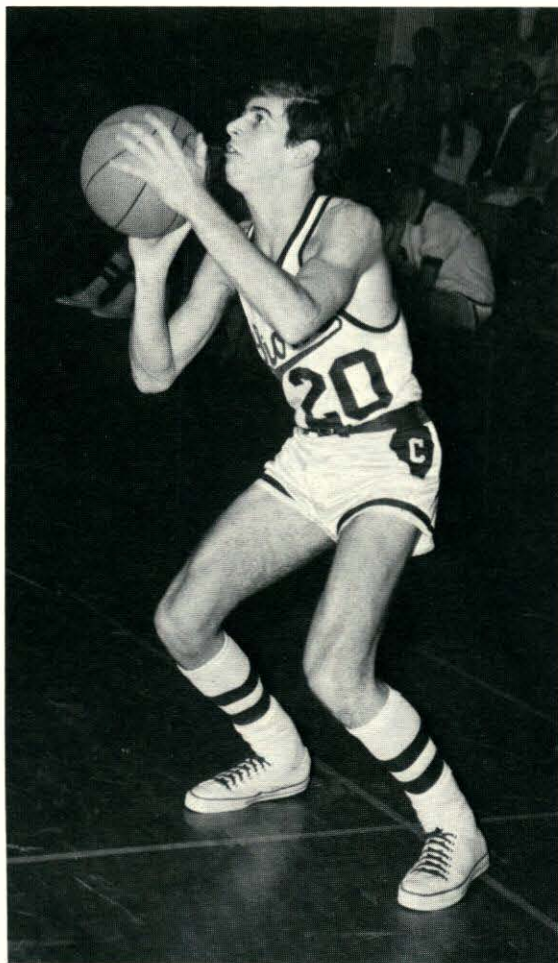
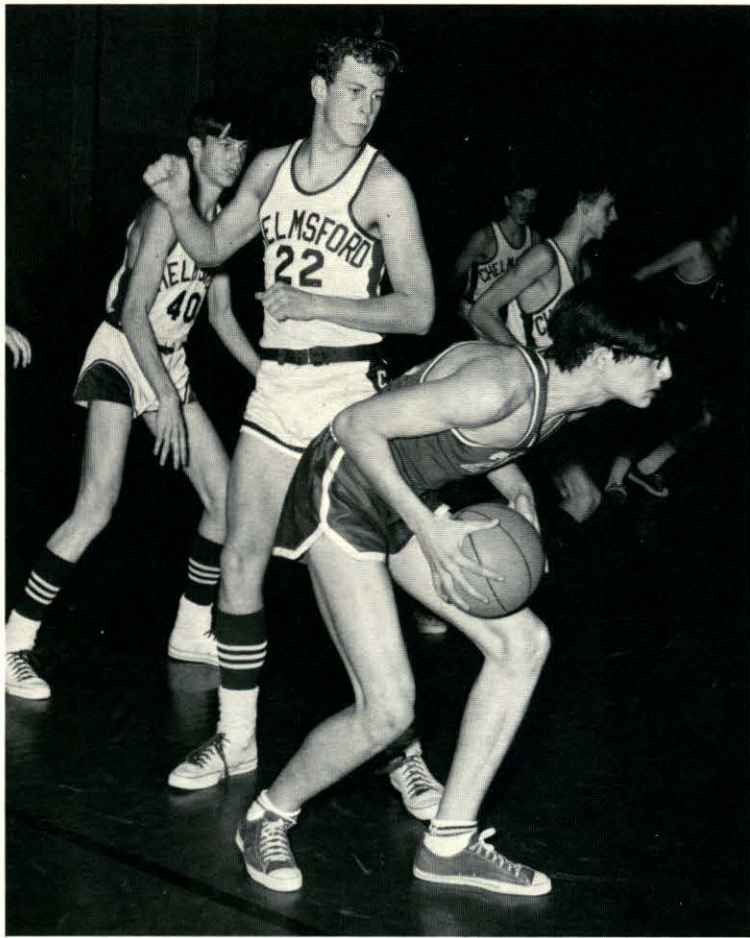

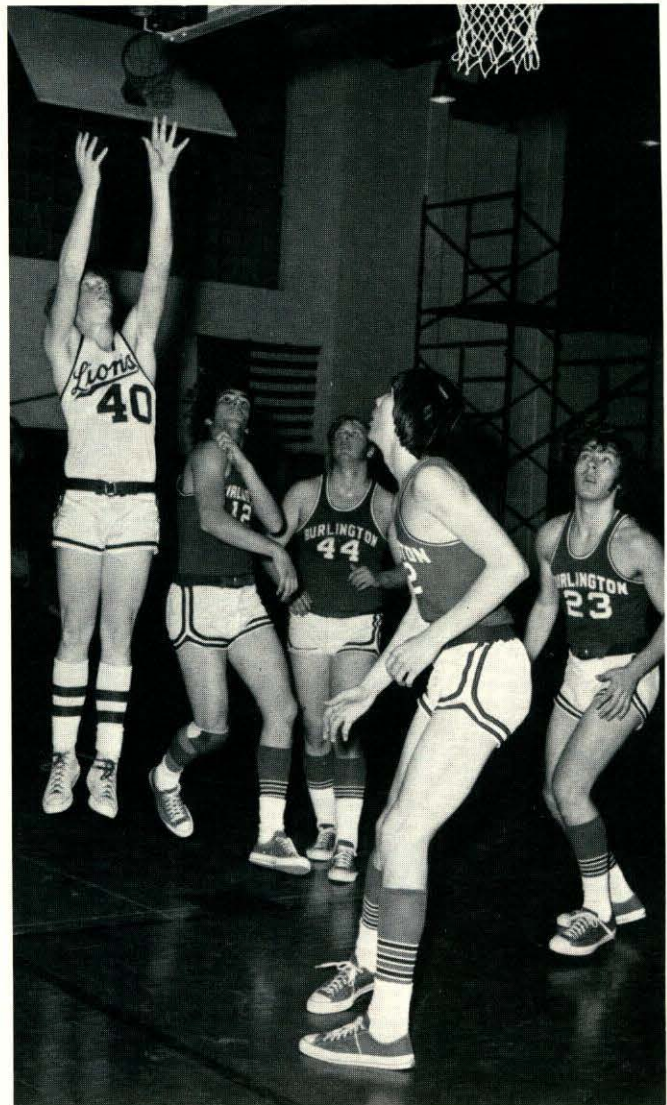
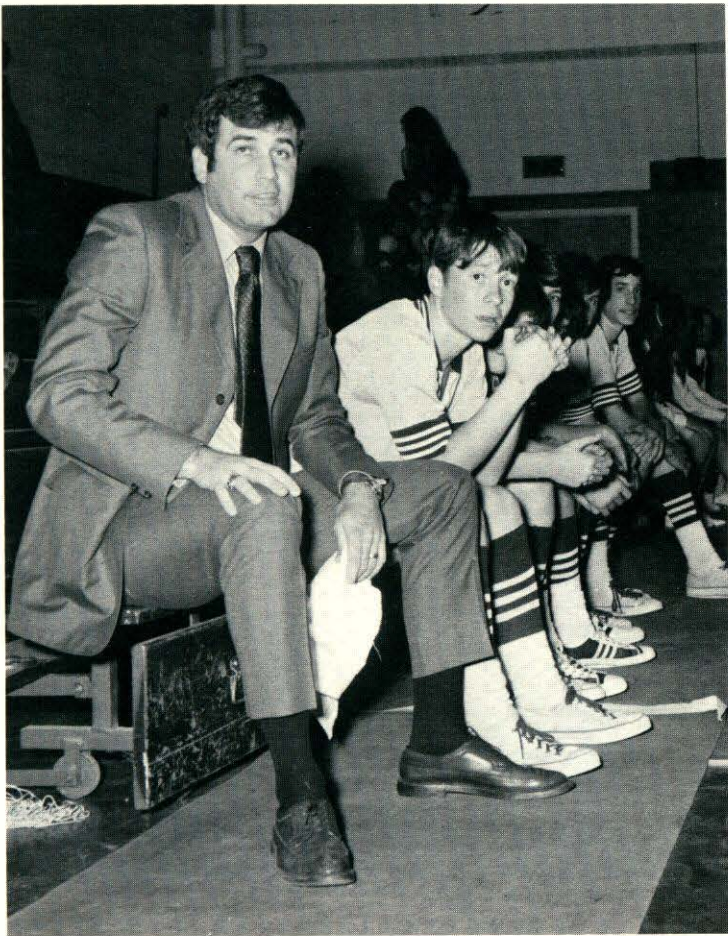

J. V. BASKETBALL



Top Row:
 D. Locke Mgr.
 J. Penney
 A. Johnson
 S. Kleiner
 J. Finnegan
 G. Foden
 S. Krenitsky
 P. Muise
 F. Rysz Coach

Bottom Row:
 T. Walsh
 J. Hudson
 J. Ambrose
 L. Merrill

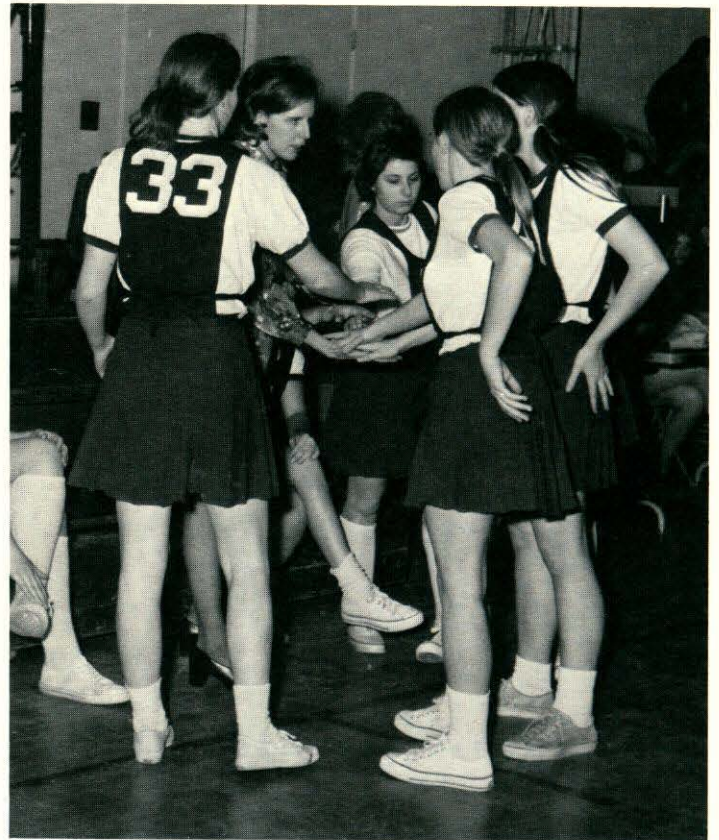
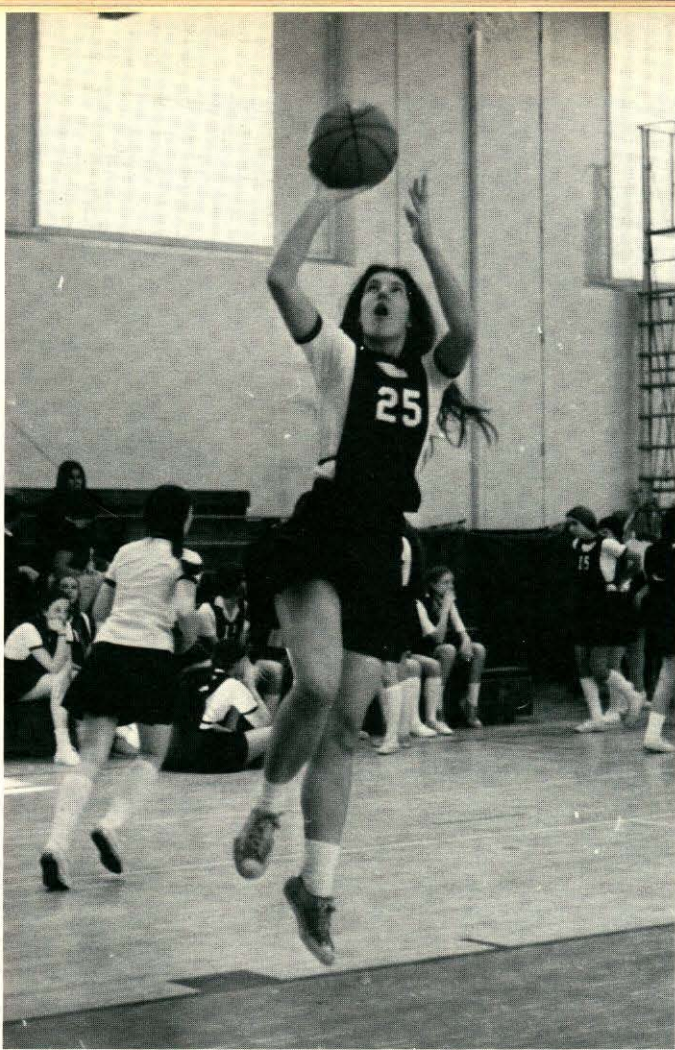

VARSITY—*First Row:* P. Cahill, S. Greenwood, Co-Capt. D. Upton G. Field, L. Merrill, S. Lunt. *Second Row:* Coach Joan Nartowt, K. Finley, J. Speiring, J. Merrill, B. Staton, J. Tumulty, B. Pyne, C. Fitzgerald.



GIRLS BASKETBALL

	Varsity	Junior Varsity
Won	6	5
Lost	6	9
Tied	0	0





JUNIOR VARSITY—*First Row:* C. Bruce, G. Gilpatrick, L. Leach Co-Capt. N. Merrill, C. Teague, K. Evans, L. Finley, L. Bohl. *Second Row:* C. Veino, D. Leary, C. Zemaitis, E. Hardy, D. Banks, E. Harrison, T. Hartung, K. Jones, Coach Barbara Hines.

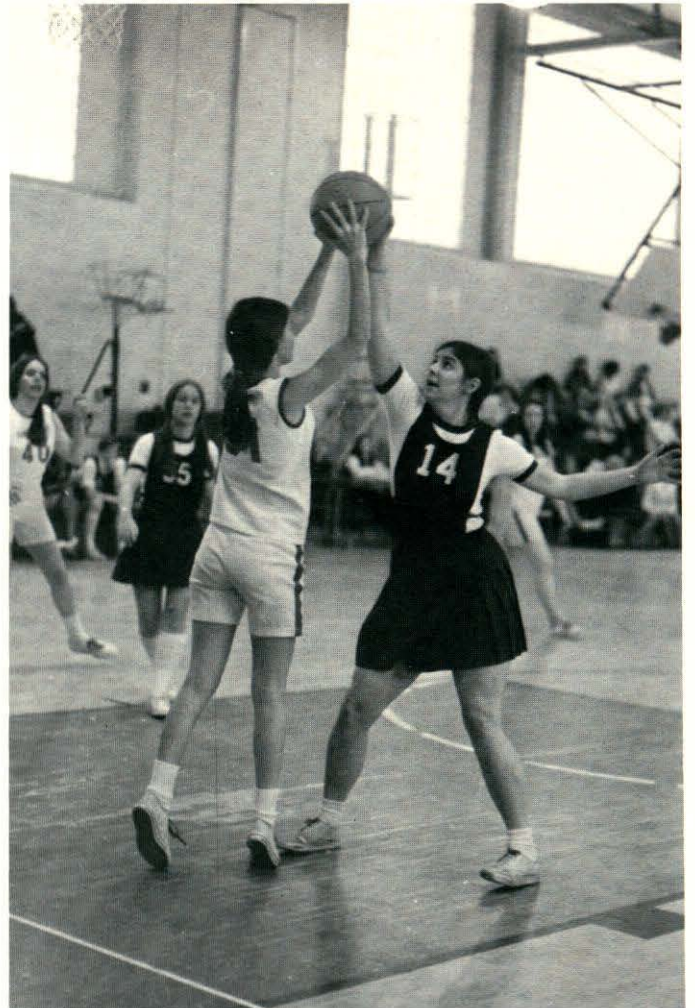



First Row: Ass't. Captain Jim Kerrigan, Ass't. Captain John Petrino, Coach Bruce Marshall. Second Row: Captain Jim Palmer, Ass't. Captain Bob Moorehouse.



First Row: R. Cabral, J. Mattison, J. Petrino, J. Kerrigan, T. Cincevich, R. Lolar, N. Cincevich, D. Jones. Second Row: P. Zaminski, J. Taylor, J. Palmer, B. Moorehouse, J. Finn, Ed MacNeill, B. Hayes. Not Pictured: G. Koshiol.



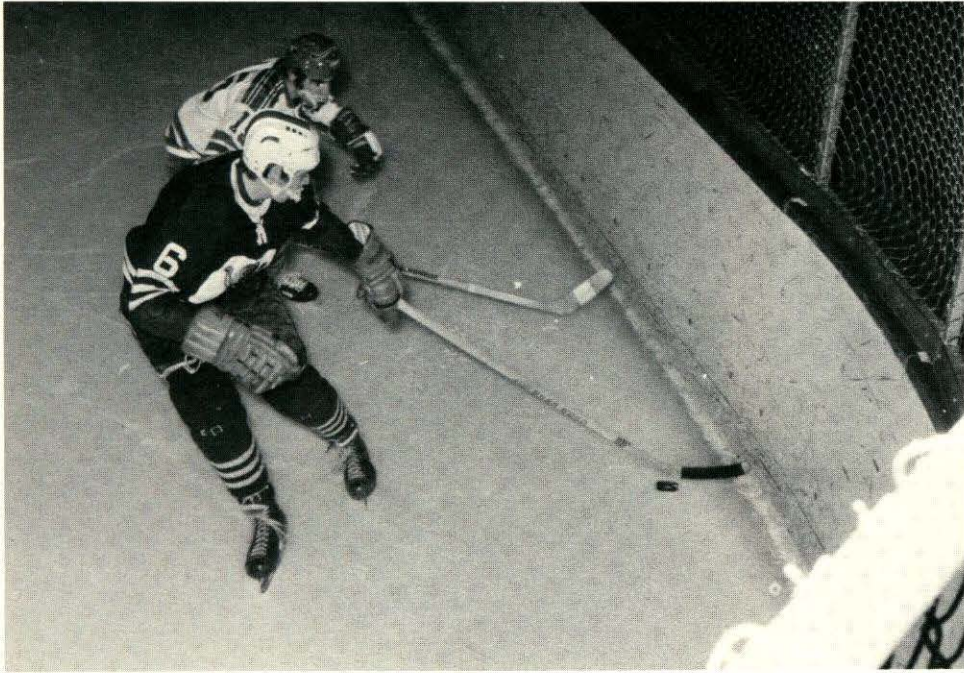

HOCKEY

7 Wins

10 Losses

2 Ties



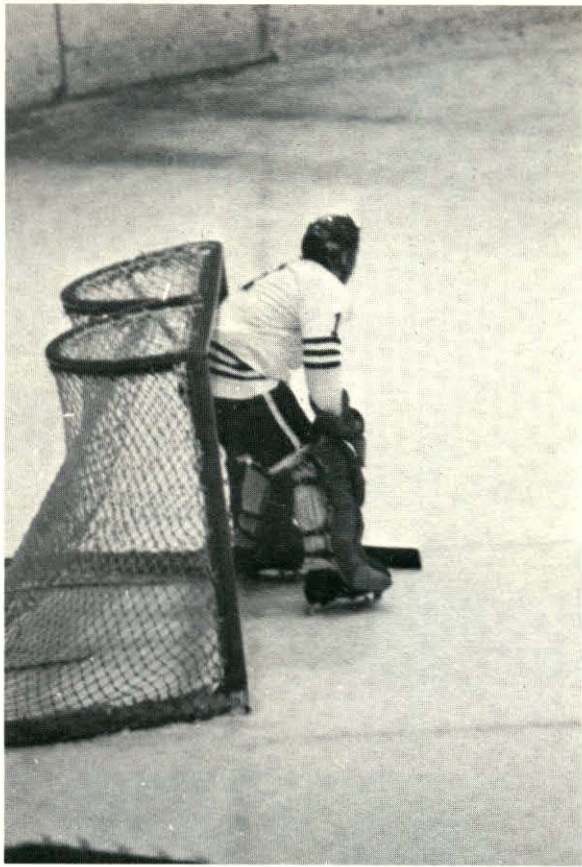

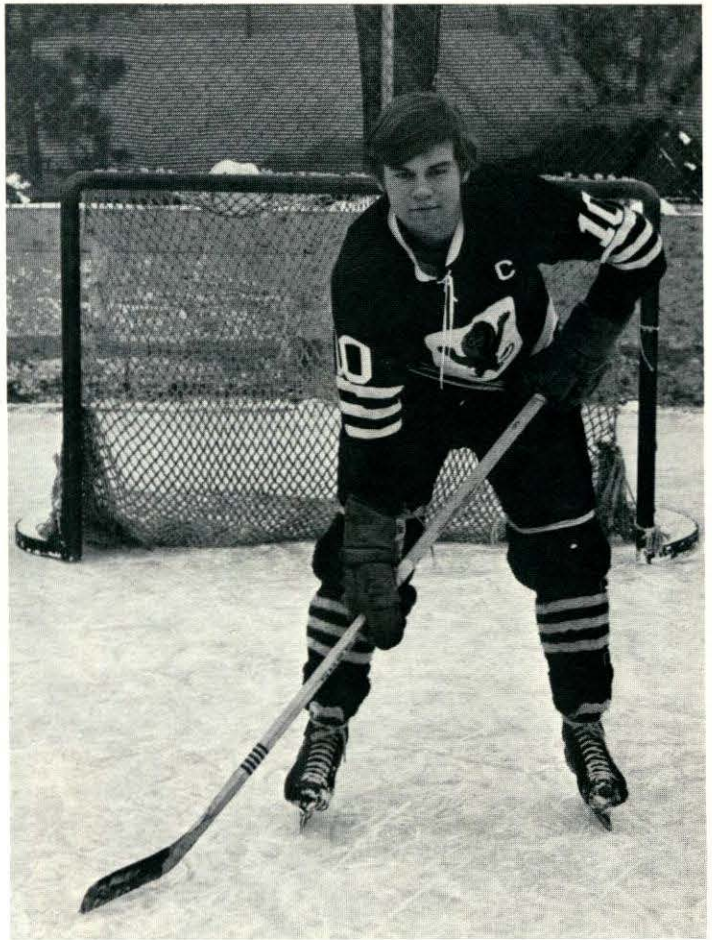



WRESTLING

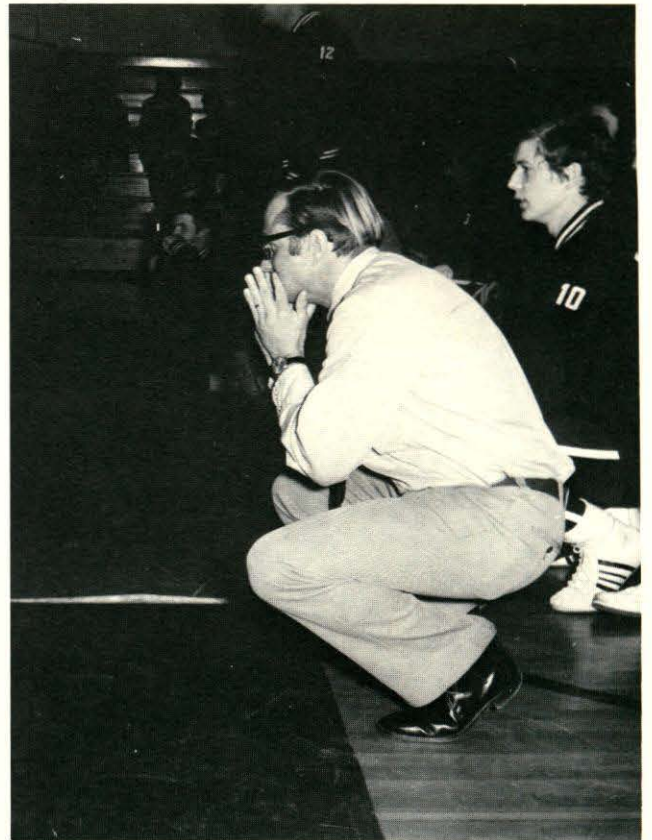
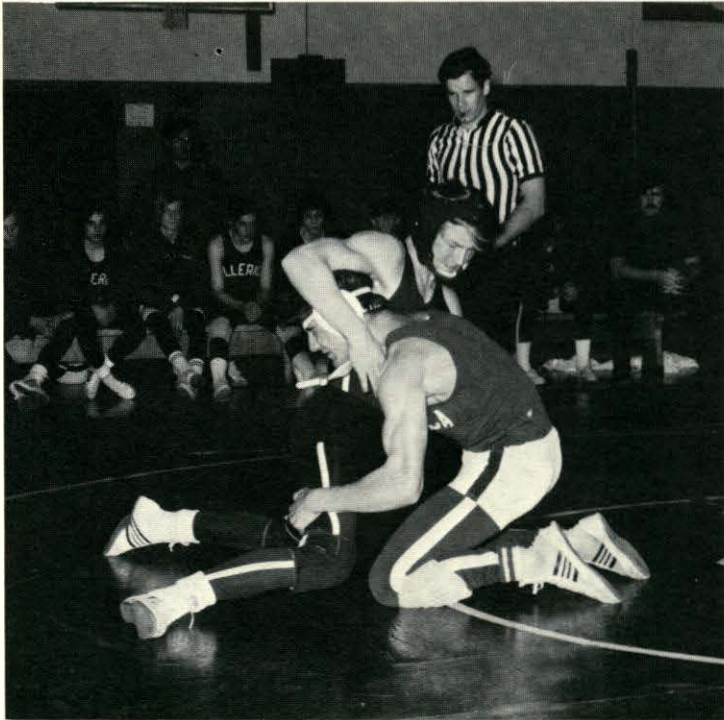

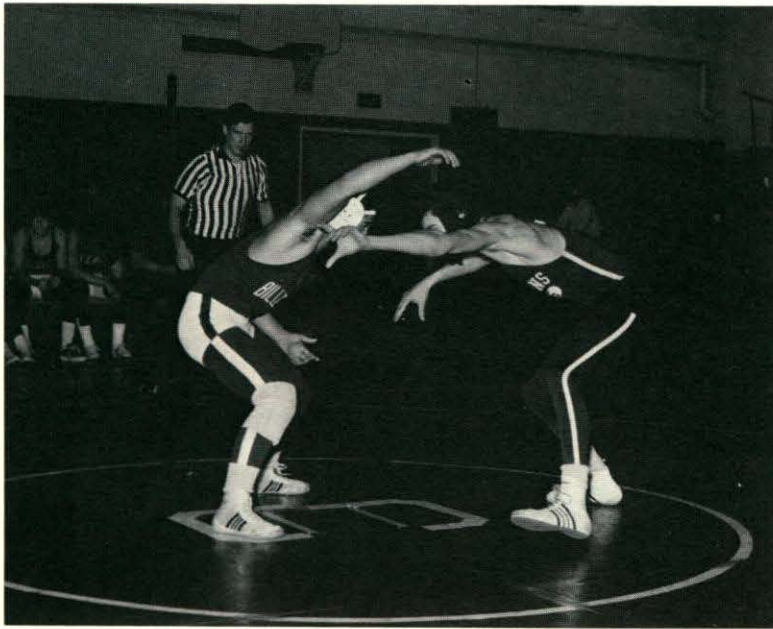
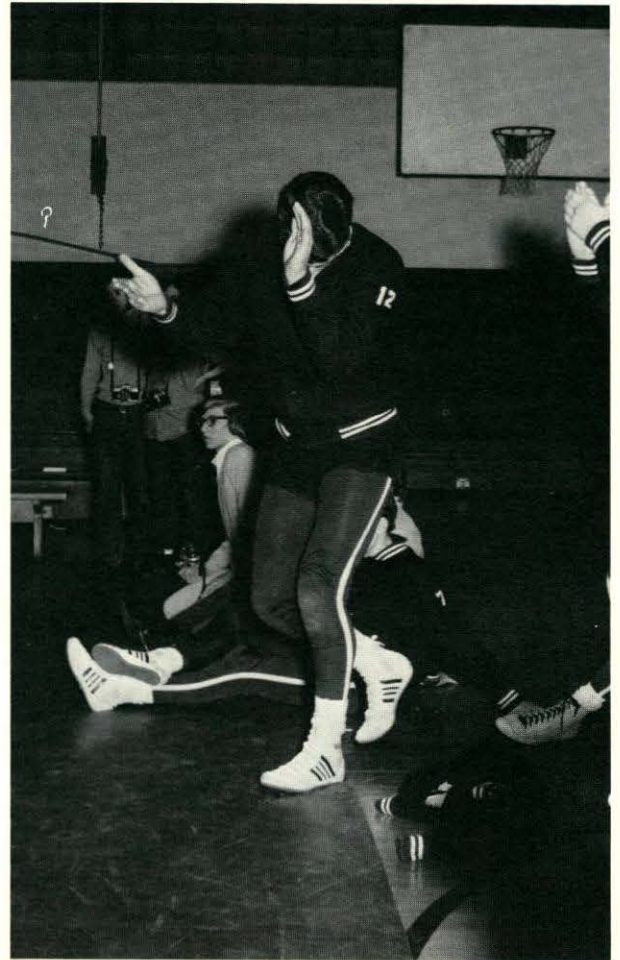
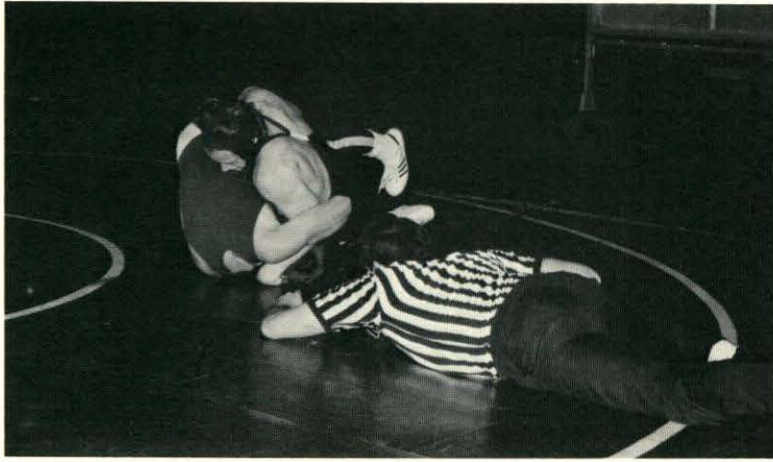

First Row: R. Whitehead, J. Howard, G. Cantara, L. Silva, M. Gregg, K. Plummer, M. Dufresne, B. Kelley, D. Ayotte, B. Malone, J. Finn. *Second Row:* J. Molar, R. Early, J. Bagshaw, D. Anderson, K. Buss, B. James, J. Smith, J. Falardeau, B. Meehan, D. Shutt, P. O'Neil. *Third Row:* R. Wilkenson, M. Bienvenu, M. Fines, B. Ely, J. Fitzgerald, B. Rich, L. Hunter, M. Meyers, M. McLarney, B. Rich.

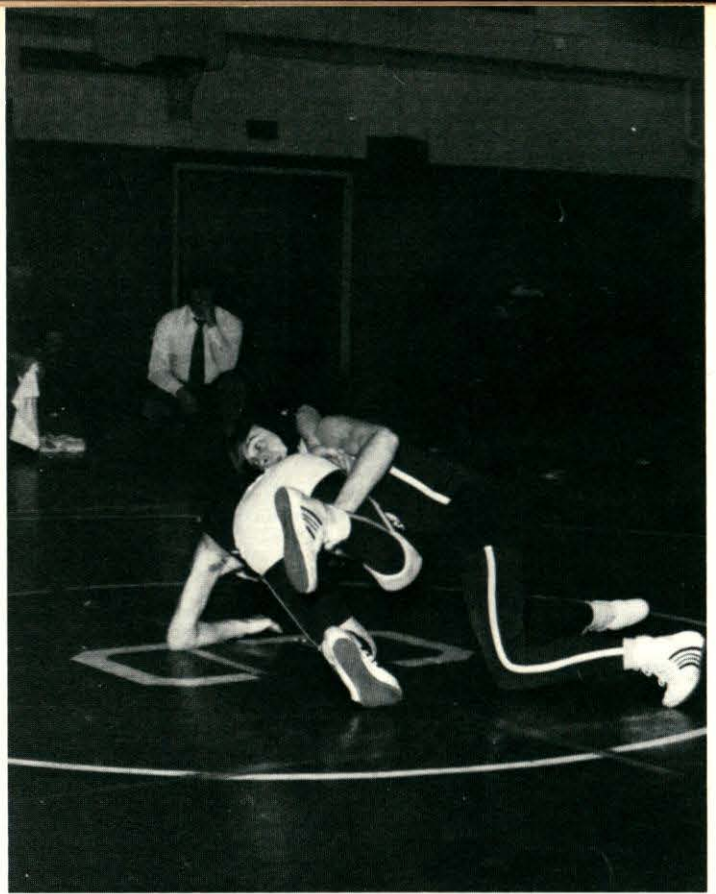

TRI-CAPTAINS: Jim Fitzgerald, Coach Randy Whitehead, Bill Rich, Leo Hunter.

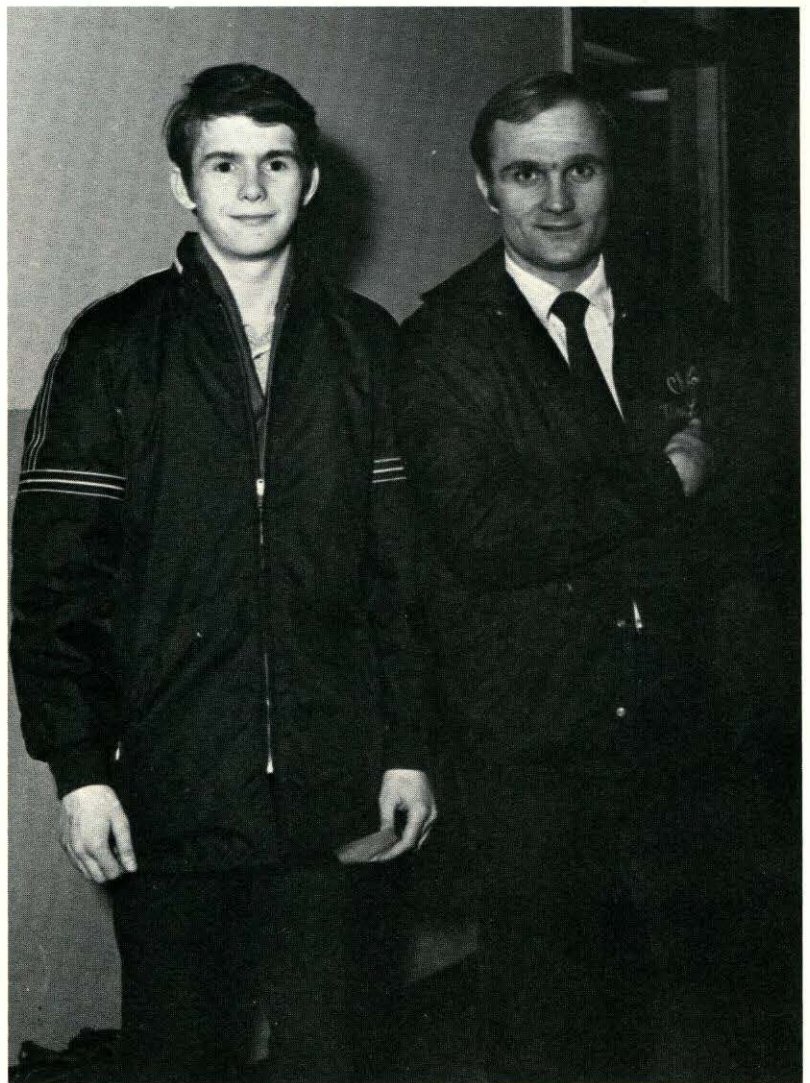

State Champion Bienvenue and Coach Whitehead

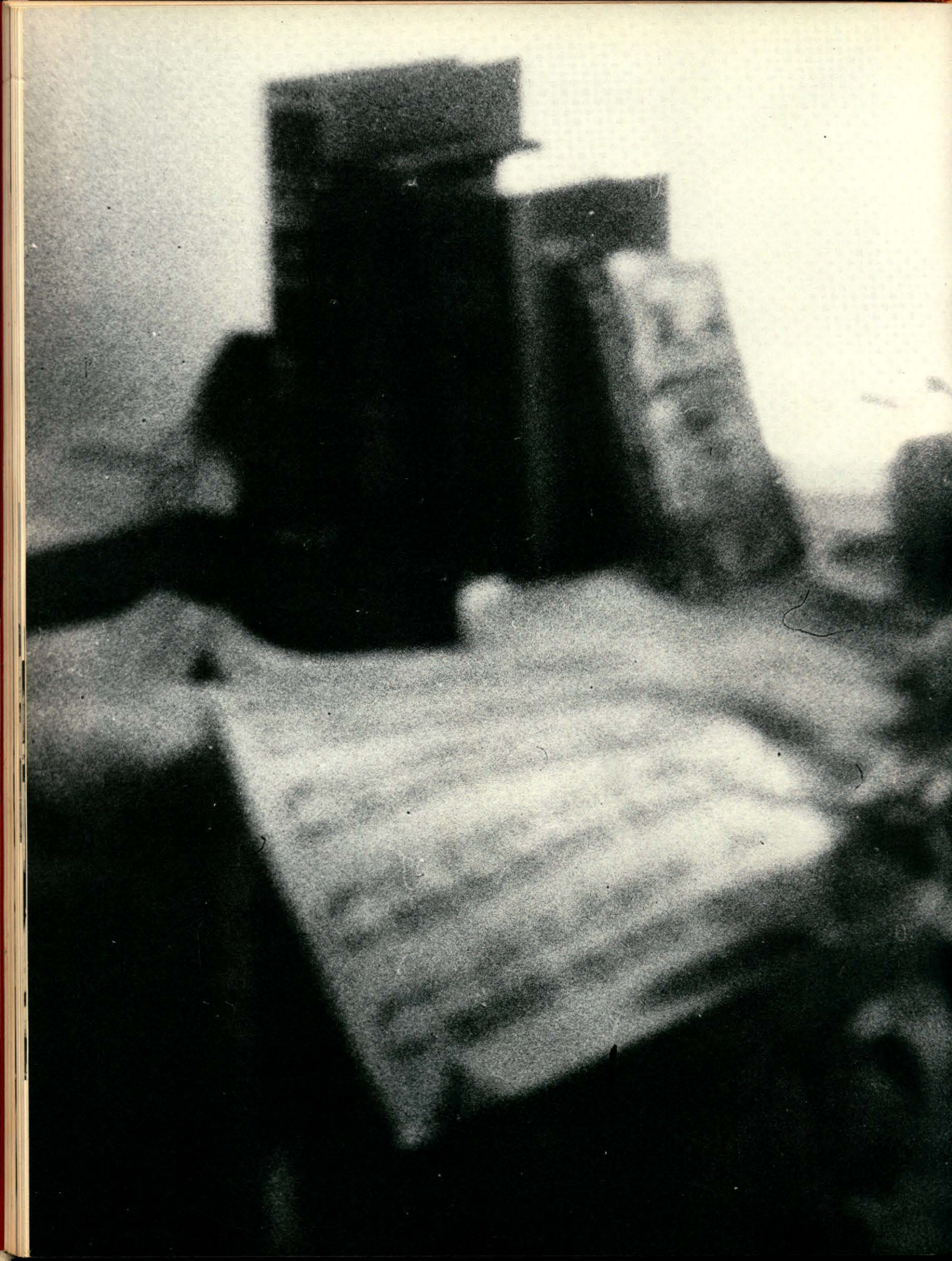

F
A
C
U
L
T
Y



ASSISTANT PRINCIPAL: George J. Betses



PRINCIPAL: John T. Conrad

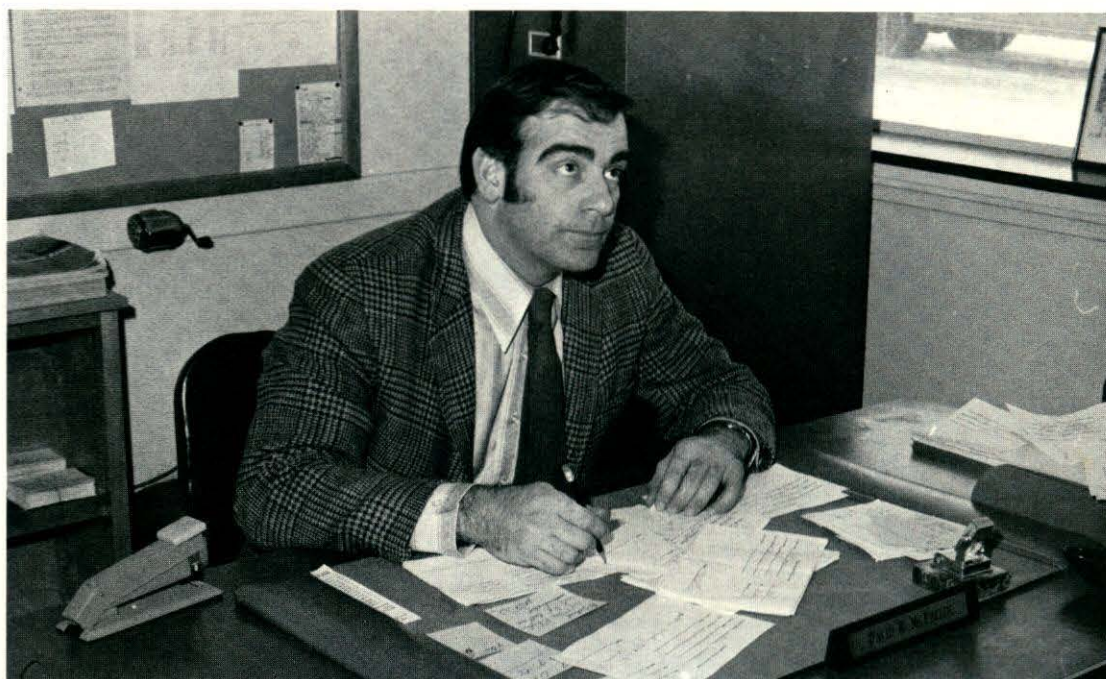

ASSISTANT PRINCIPAL: David R. McPhelim



GUIDANCE SECRETARY: Margaret Griffin



SECRETARIES: Eileen Hood, Kathleen McMillan, Mary Giavaras



WORKSTUDY: Peter Melchiono. GUIDANCE: Paul Hoar, William McNamara, Edward Balcom, Barbara Miniuks, Mildred Hehir.



HISTORY: *Back Row:* John MacLaughlan, Bill Christman, David Kerry, Bernard Battle, Ed Quinn, Dan Leclerc, John Dunigan, Gerry Clarke. *Front Row:* Sarah Madison, Sofia Giavis, Eileen Fletcher, Dorothy Silver.

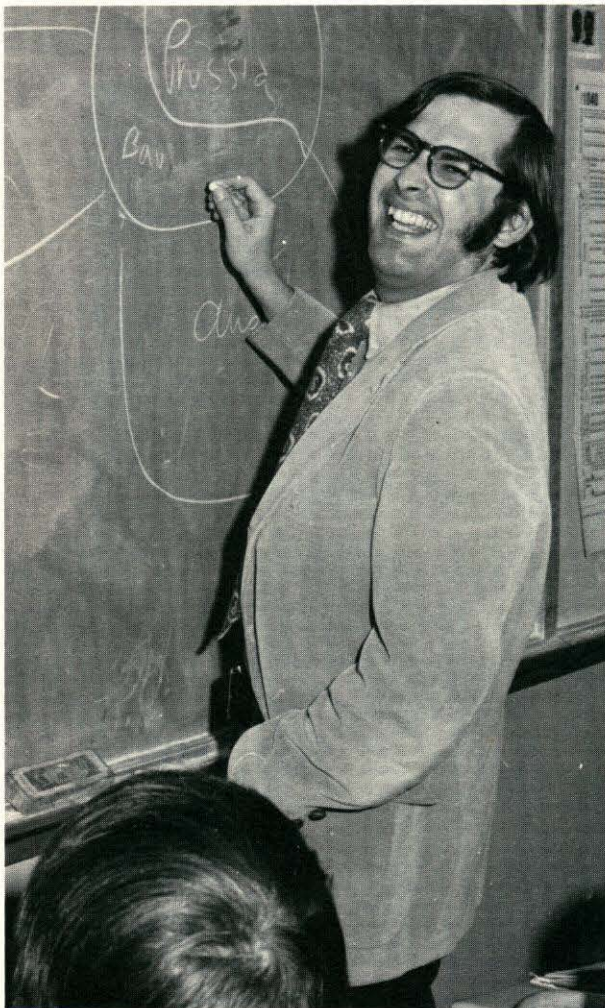

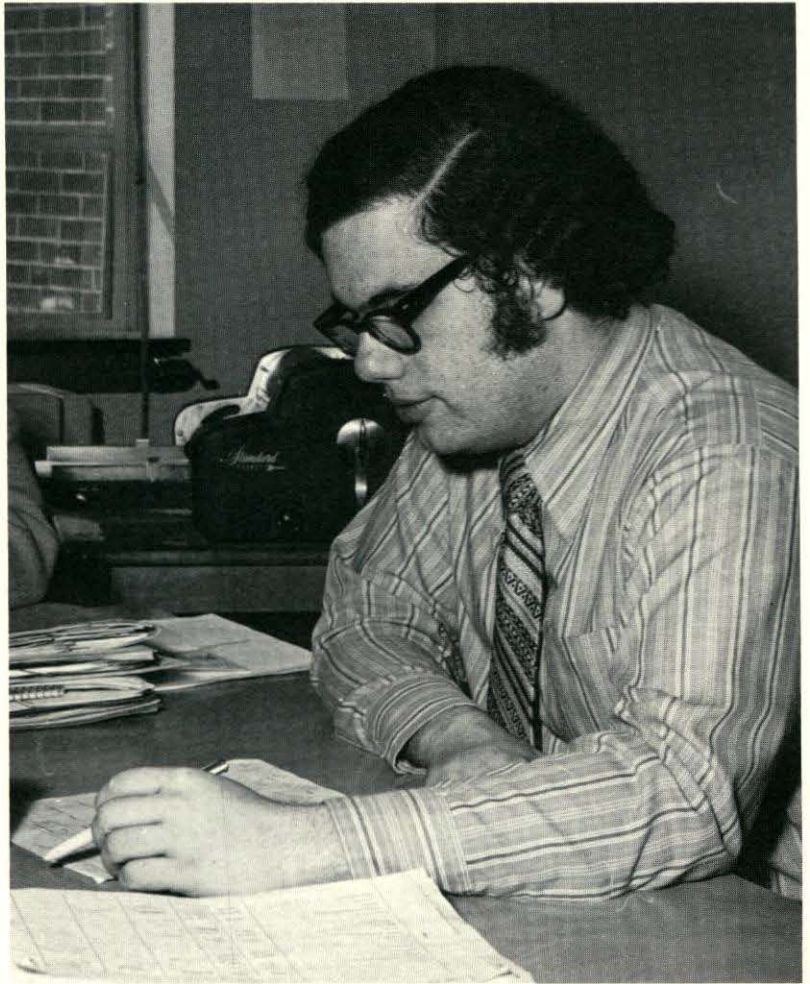

MATH: *Back Row:* Judy McLeish, John Conrad, Bob Conway, Dick Olson, Richard McCaffrey, John Ramalho, Joe Ford. *Front Row:* Ellen Holt, Barbara Langworthy, Robert Bradman, Dick Bernier, Sheldon Blanchard.

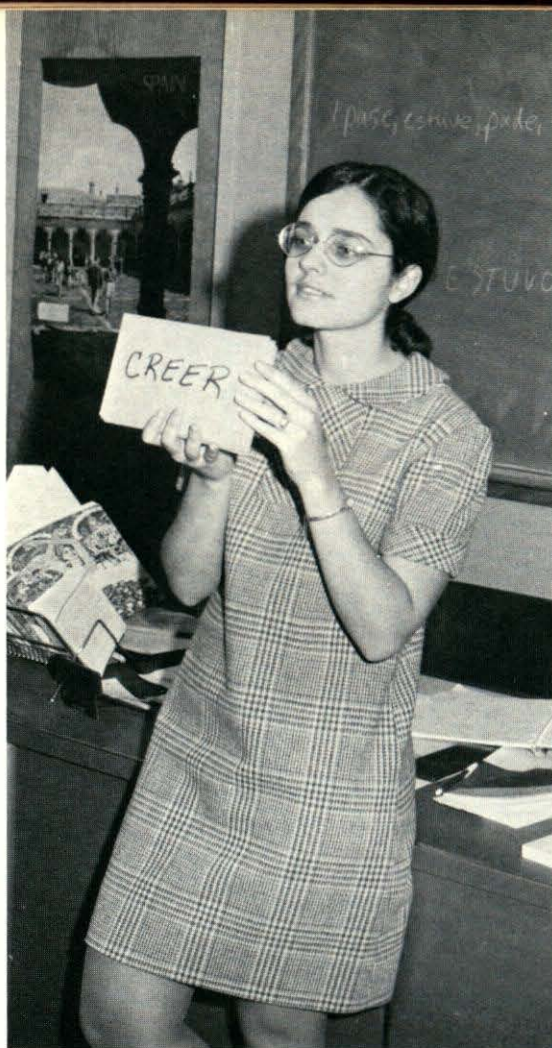

LANGUAGES: Charles Adams, Marie George, Joyce Meyer, Ed Rubin, Joanne MacMullen, Donald Boucher, Michlyn Scarpito. *Not pictured:* Theresa Pelletier.

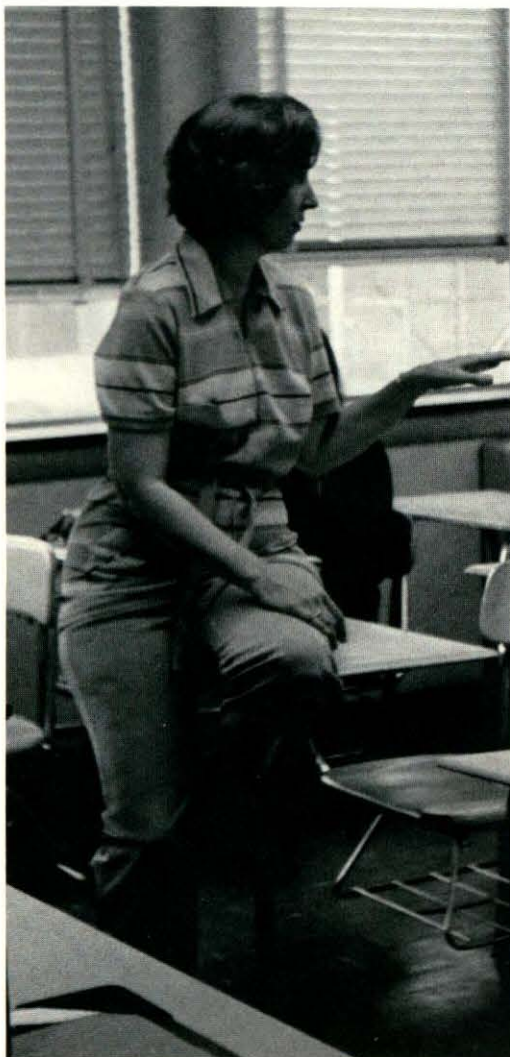

LIBRARIAN: Helen Dutton. AIDE: Gloria Himes.



ENGLISH—*Top:* Martha Kineen, Nina Gaspar, Fred Donovan, Ed Carpenter, Linda Barnes, Marilyn Stanton, Gini Cyr, Joan Noonan, Bonnie Neugebauer, Barry Hazard. *Bottom:* Sandy Kroon, Mary Watts, Polly Cleary, Rebecca Carosso, Chris Hansen, Bev McCoy, Maxine Sherburne. *Not Pictured:* Christine Hanley.

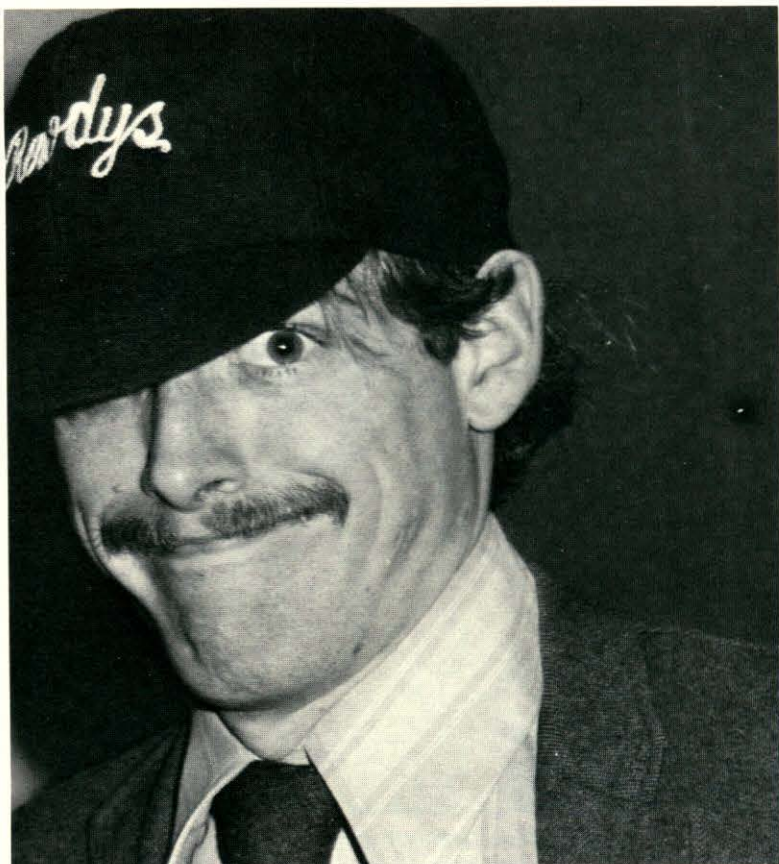



HOME ECONOMICS: Mary Jane MacDonald, Nancy Ovitt.



BUSINESS: Robert Kiroac, Dennis Savosik, Ida Catalano, Maybelle Conant, Mel Riley, Dorothy Sexton, Jacqueline Roberts, Beverly Conway.





BAND: Robert Thurlow

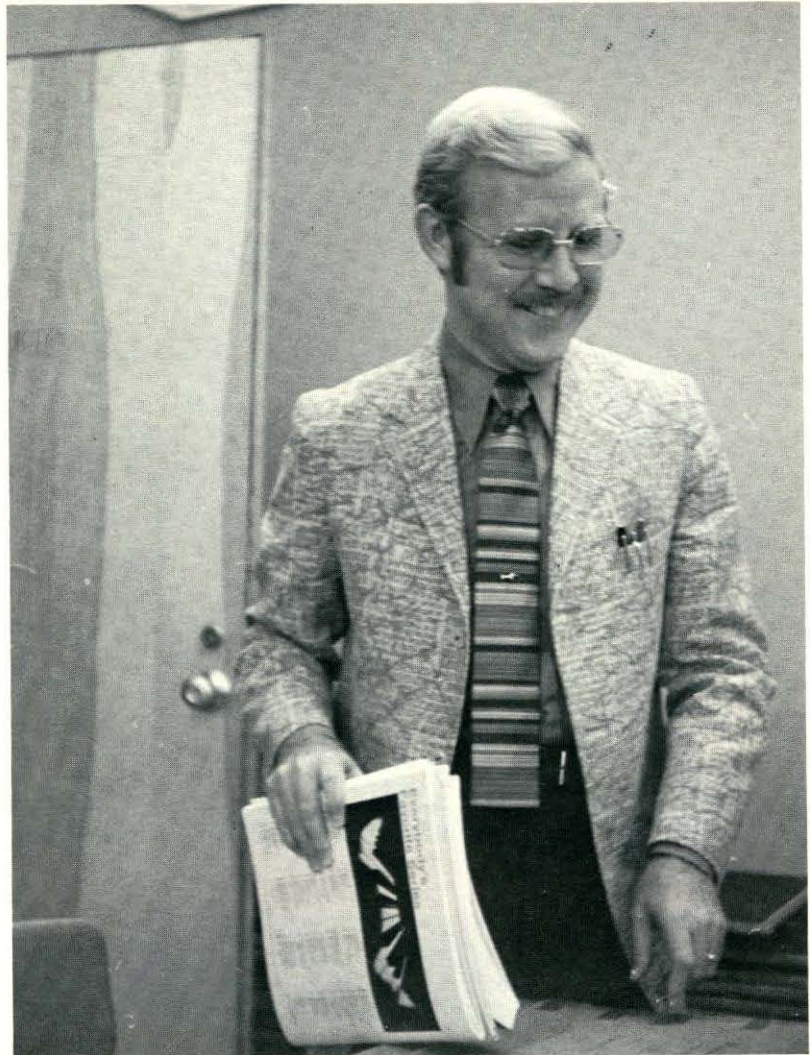

MUSIC: Wesley Brinkley



ART: William Berry, Cathy Finnerty

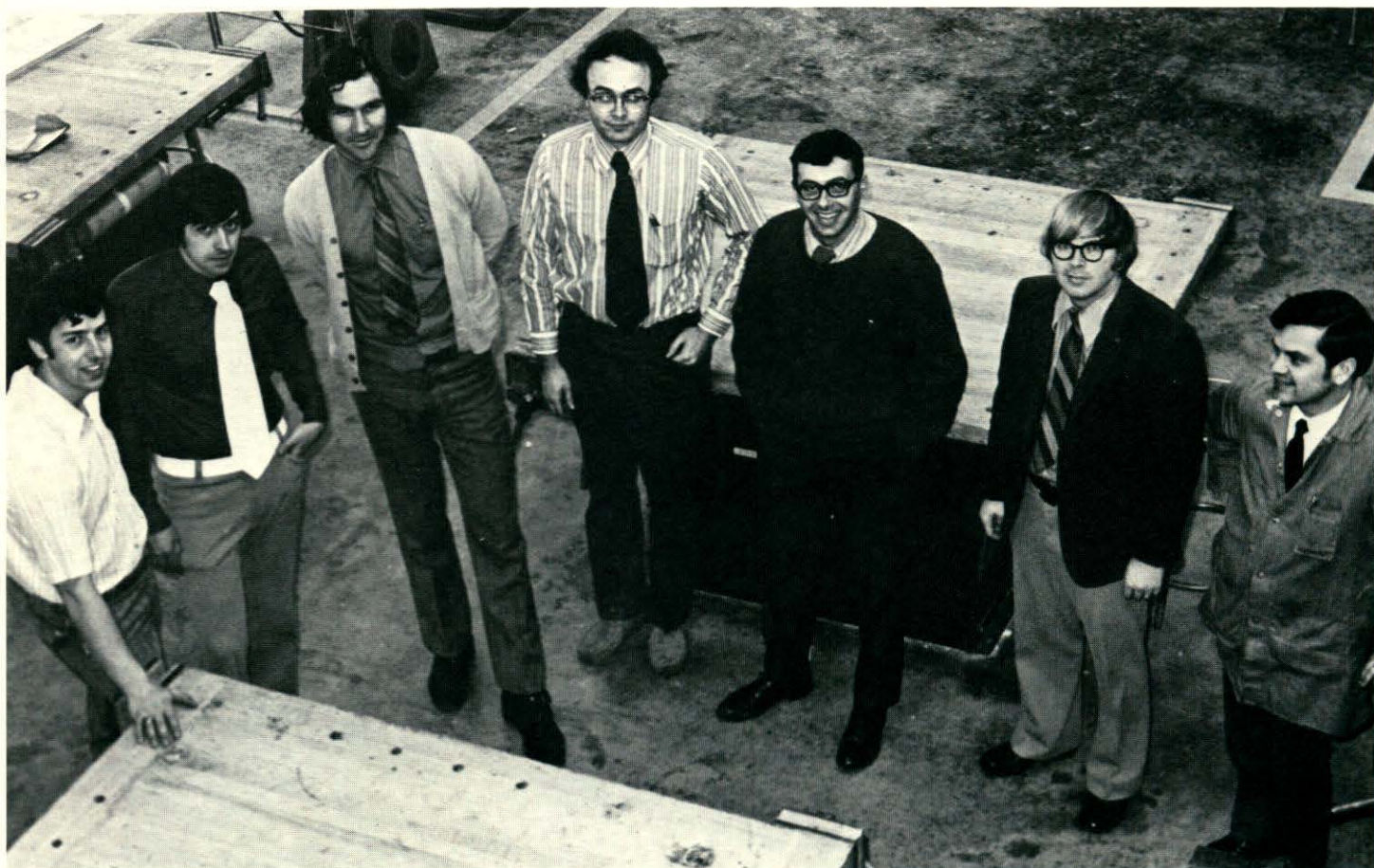

INDUSTRIAL ARTS: Barry Bell, Bernie Dinatale, Dick Harris, Paul Finnerty, Fred Place, John LeClere, Ken Heath.

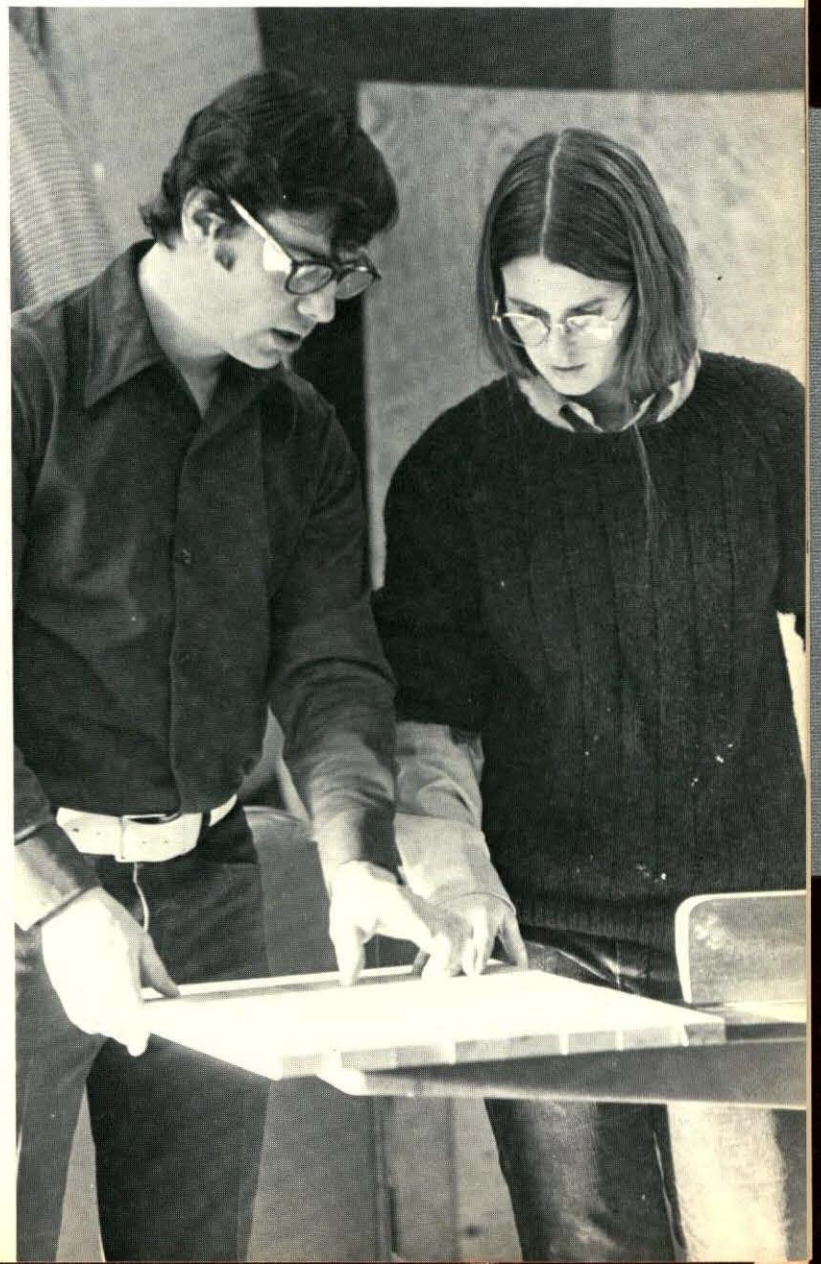
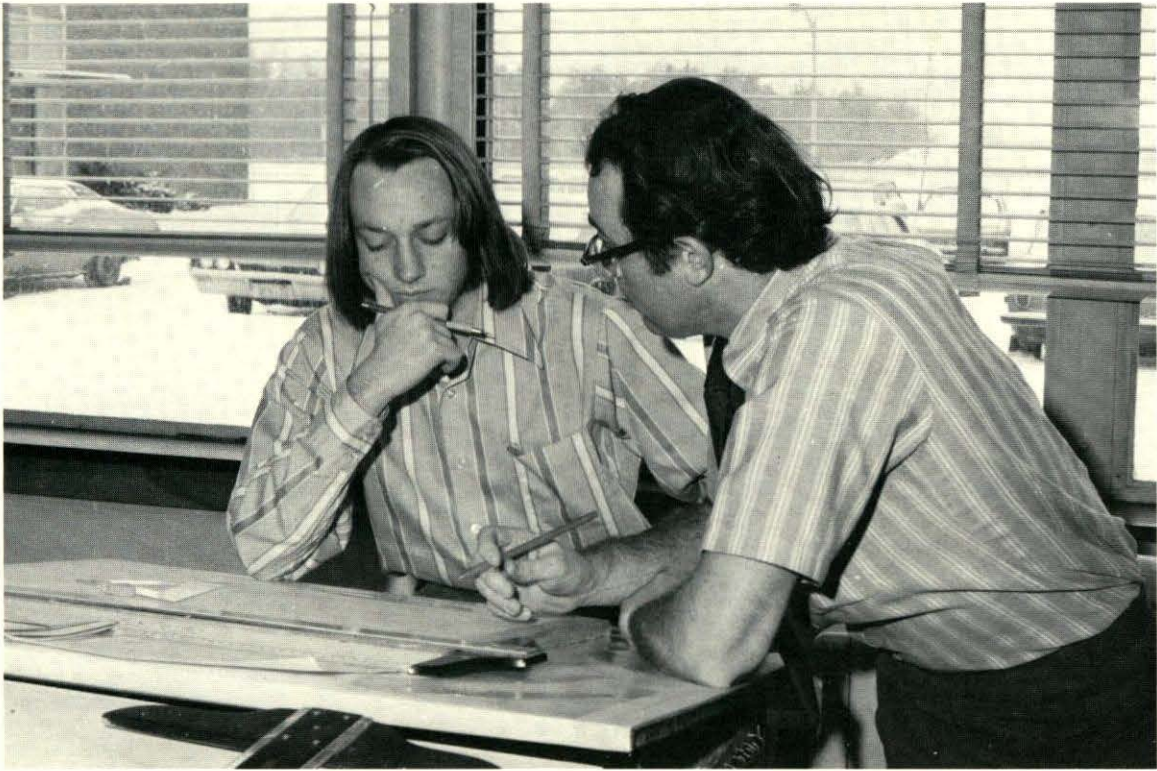



BIOLOGY: Richard Luce, John Prescott, Nancy Gajweski, Bernard Queenan, Maurice Sorenson, Caroline Kowalak.
AIDE: Rosalie Mauser.



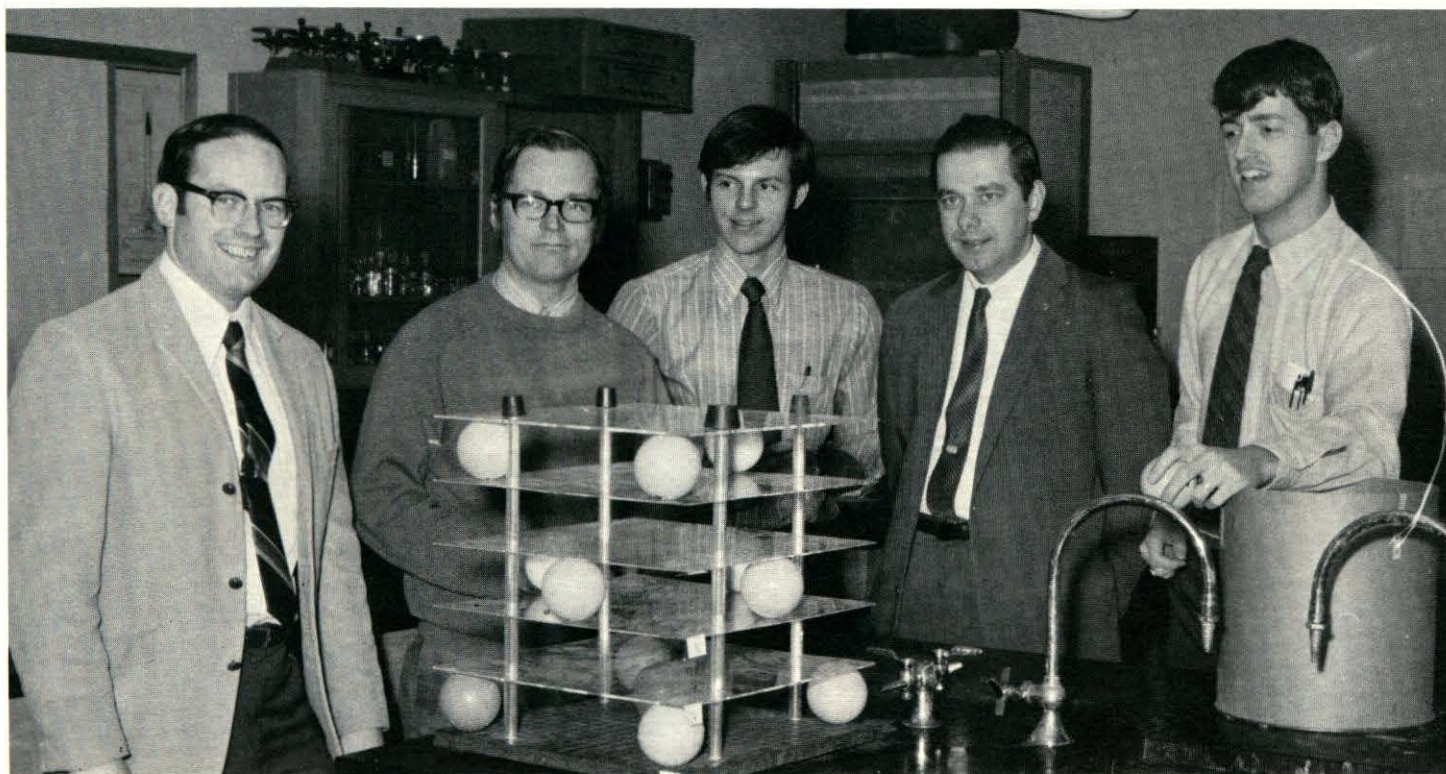
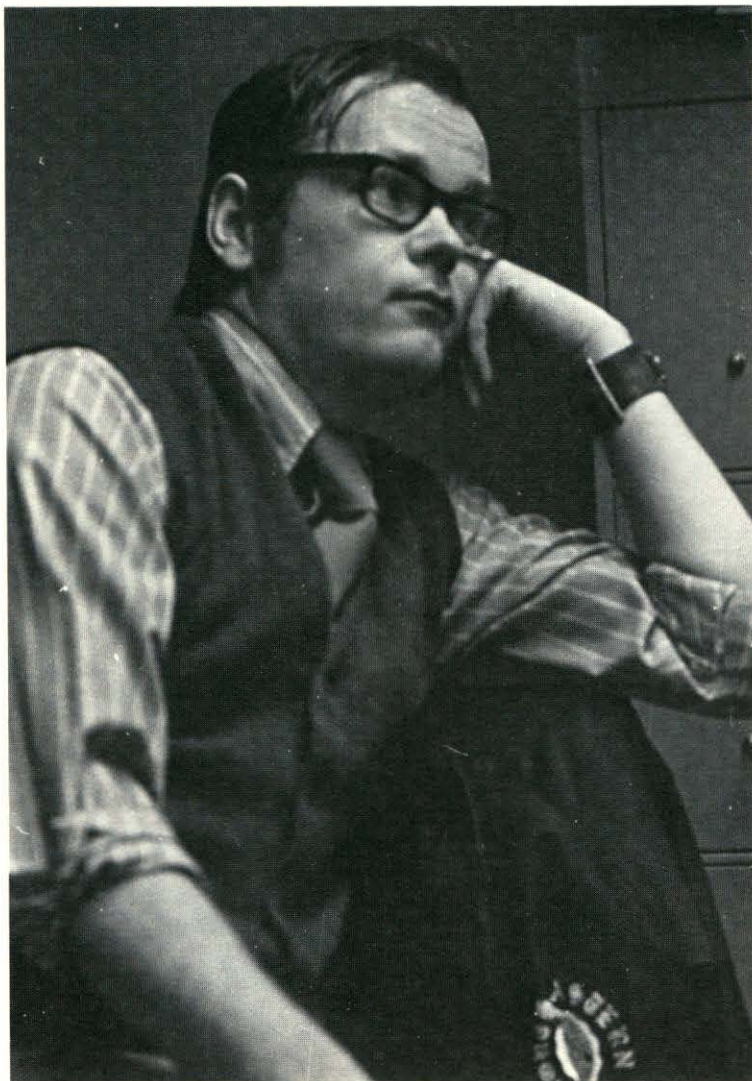
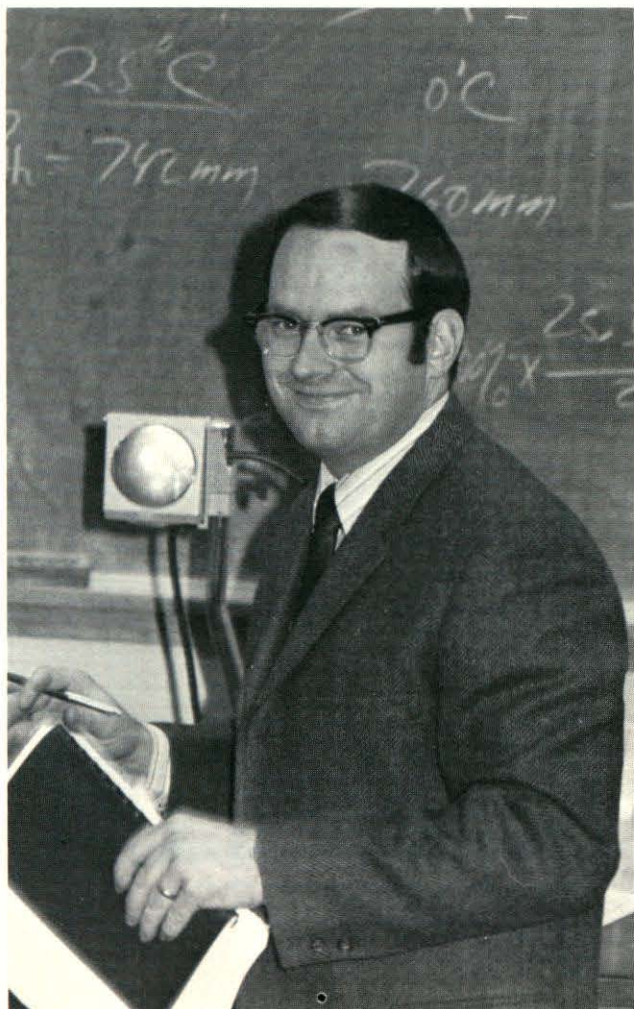

CHEMISTRY: John Jarema, Michael Tate, Paul Cleary, Robert Wadlegger, Donald Parkhurst.



PHYSICS: Bernard Dinatale, Daniel Bennett, Thomas Forsley.

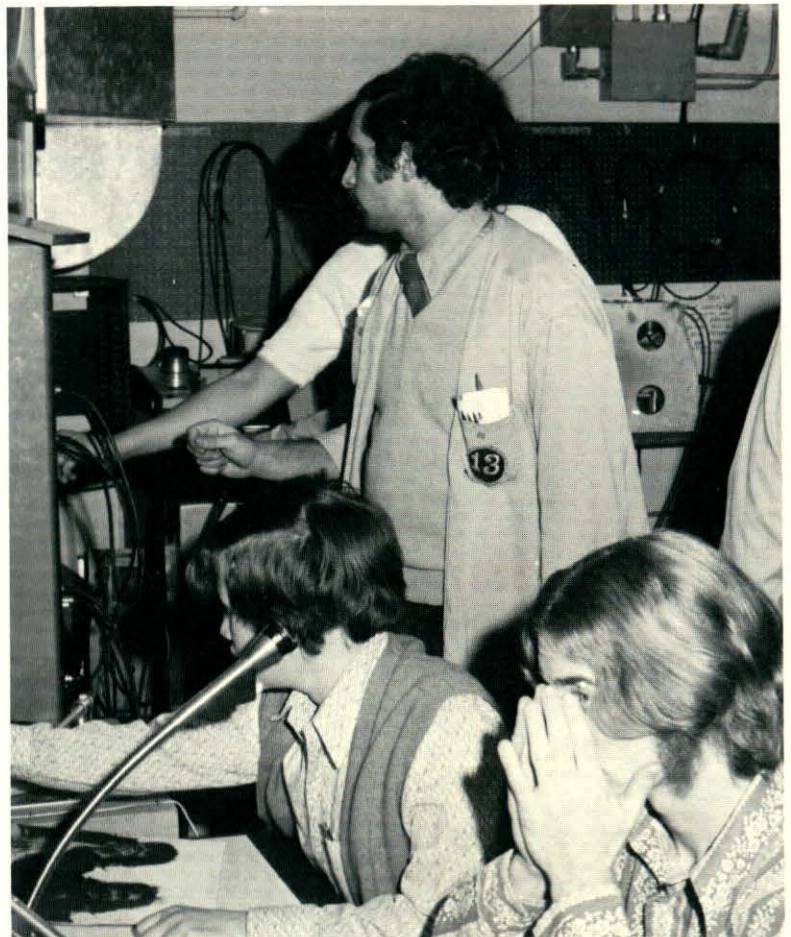

TV: Neil Weisbrod



A.V. SECRETARY: Nancy Morell



PHYSICAL EDUCATION: Joan Nartowt, Mary Chambers, Sandy Heinicke.

PHYSICAL EDUCATION: Thomas Eck, Gerald L. Shrock, Bruce Marshall, Randy Whitehead.



READING: Catherine Harper and Hilda Richardson.





SCHOOL MATRON



CUSTODIAL STAFF



LUNCH LADIES



NURSE: Maureen Perry



TEACHER AIDES: Rosalie Mauser, Susan Nelson, Jean Callahan, Viola Cormier, Elrene Freeman.





ACTIVITIES



SOPHOMORE CLASS OFFICERS: Treasurer: Chris Gauthier, Vice President: Mark Julian, Boy Rep.: Brian Malone, President: John Mattison, Class Advisors: Bernard Battle, Barbara Miniuks. *Not Pictured:* Girl Rep.: Judy McHugh, Secretary: Pam Laughlin.



JUNIOR CLASS OFFICERS: *Top:* President: Leslie Vincent, Girl Rep.: Laurie St. Germaine, Secretary: Mary Ambrose. *Bottom:* Vice President: Bruce Rich, Boy Rep.: Jack Leary. *Not Pictured:* Treasurer: Ralph Jenkins.



SENIOR CLASS ADVISORS: Mary Jane MacDonald, John Conrad, Jr.



SENIOR CLASS OFFICERS: Vice President: Jim Hickey, Treasurer: Sue Morris, Boy Rep.: Leo Hunter, Girl Rep.: Janet Hunter, President: Paul O'Brien, Secretary: Linda LeClair.



TREASURER: Abbe Stephenson

STUDENT COUNCIL



Advisor: John Jarema, President: Richard Clark, Vice President: Paul Pedulla, Advisor: Barry Bell.





AMERICAN FIELD SERVICE



Exchange student Miguel Bustos-Lagos



Advisor: Marilyn Stanton



NATIONAL HONOR SOCIETY

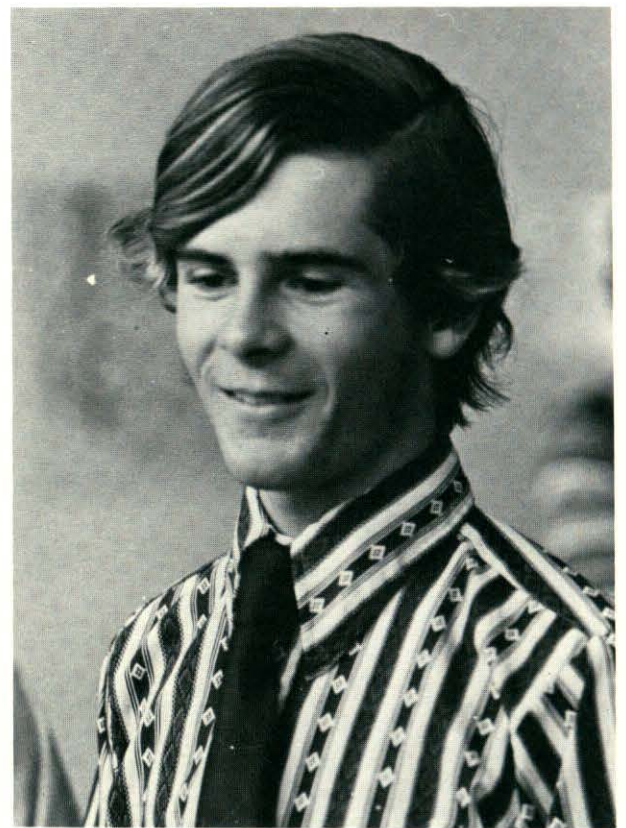
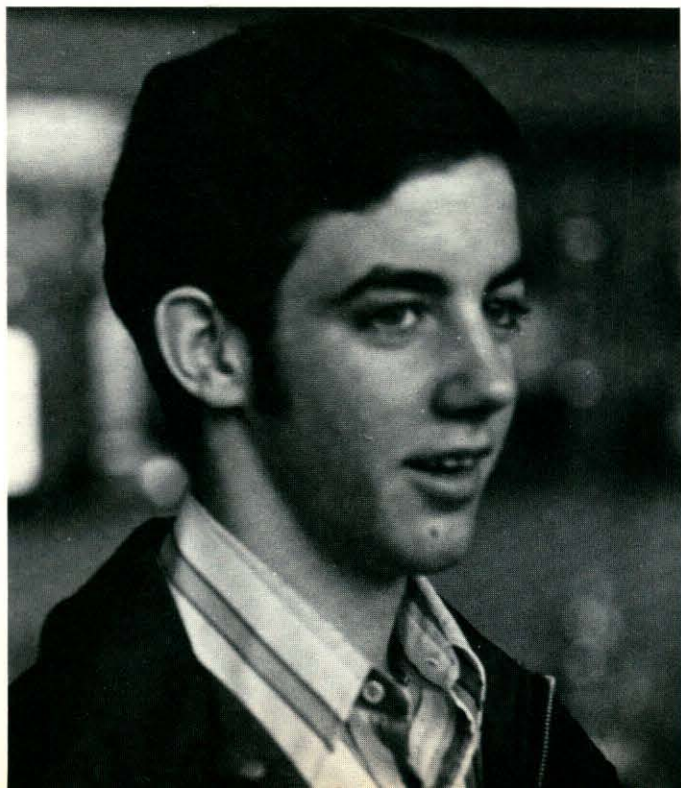

President: Dan Carragher



NATIONAL MERIT FINALIST
Karen Poniatowski



Letter of Commendation Recipients

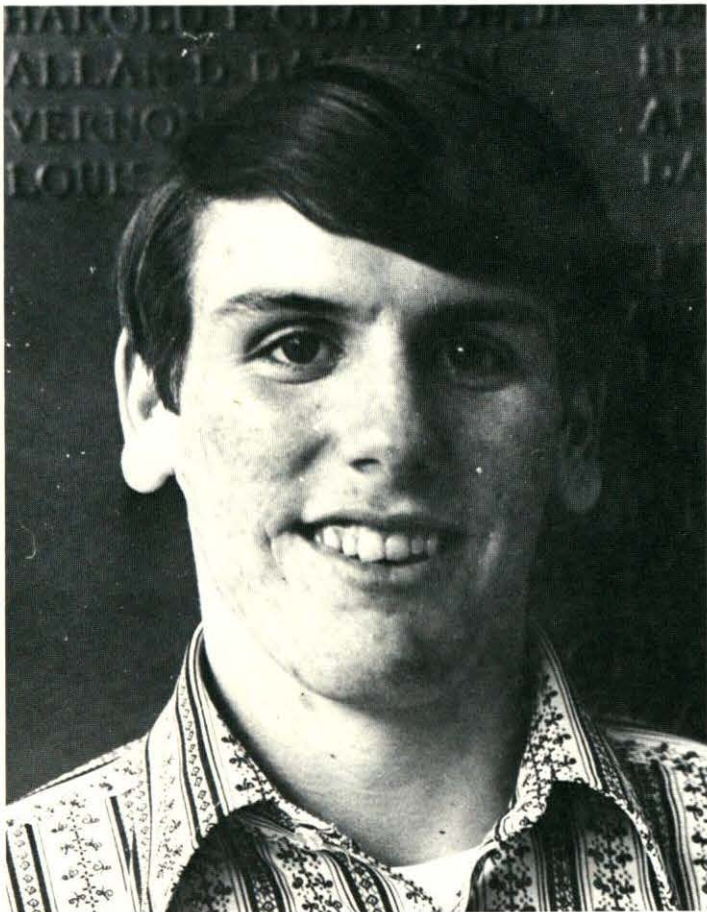

Good Government Day Representative Gary Shanahan



DAR Representative Colleen O'Hara

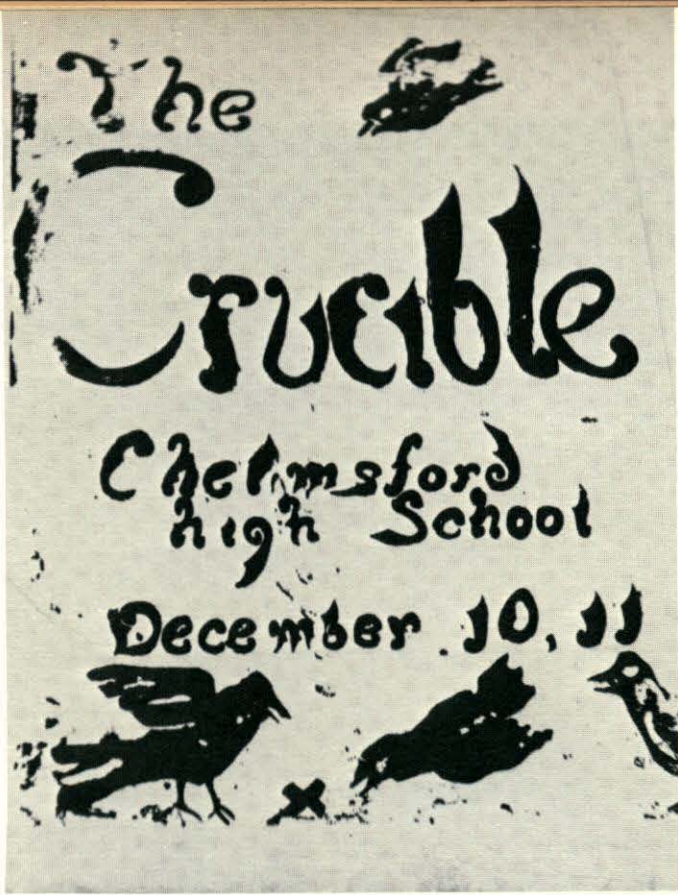

DRAMA

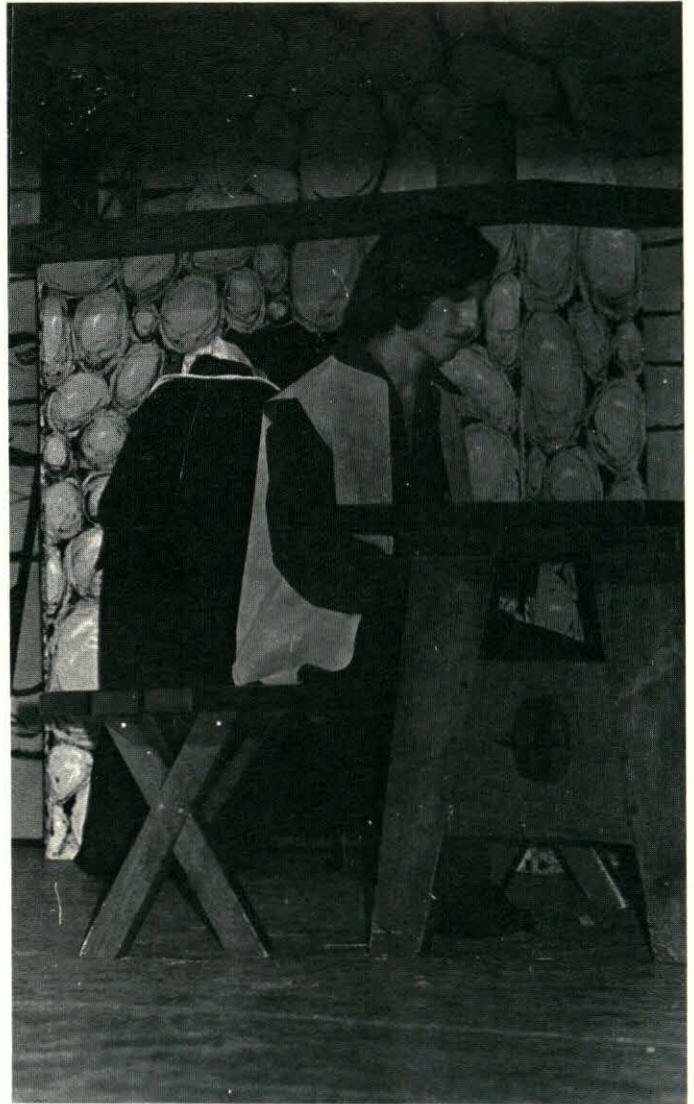

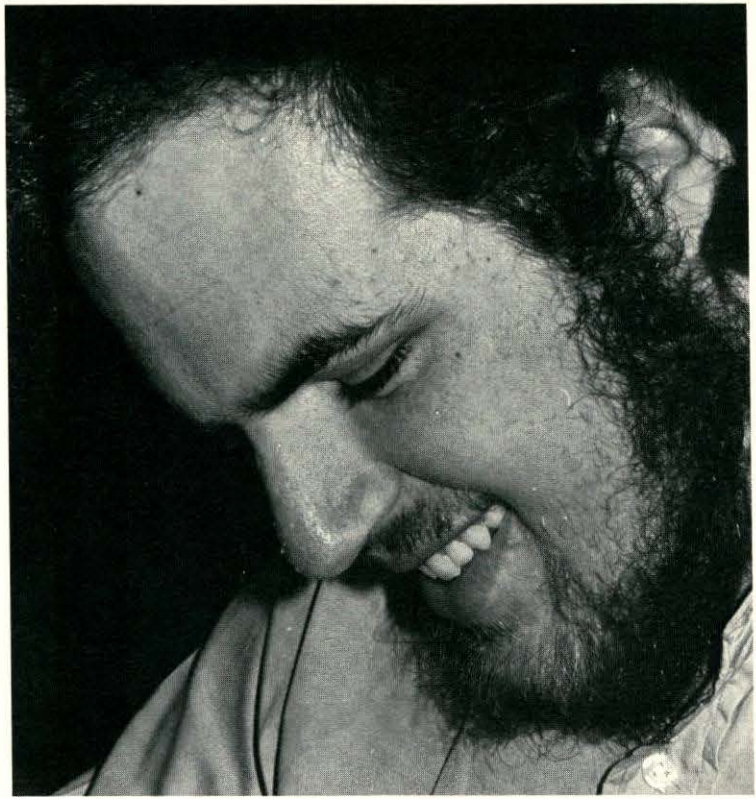
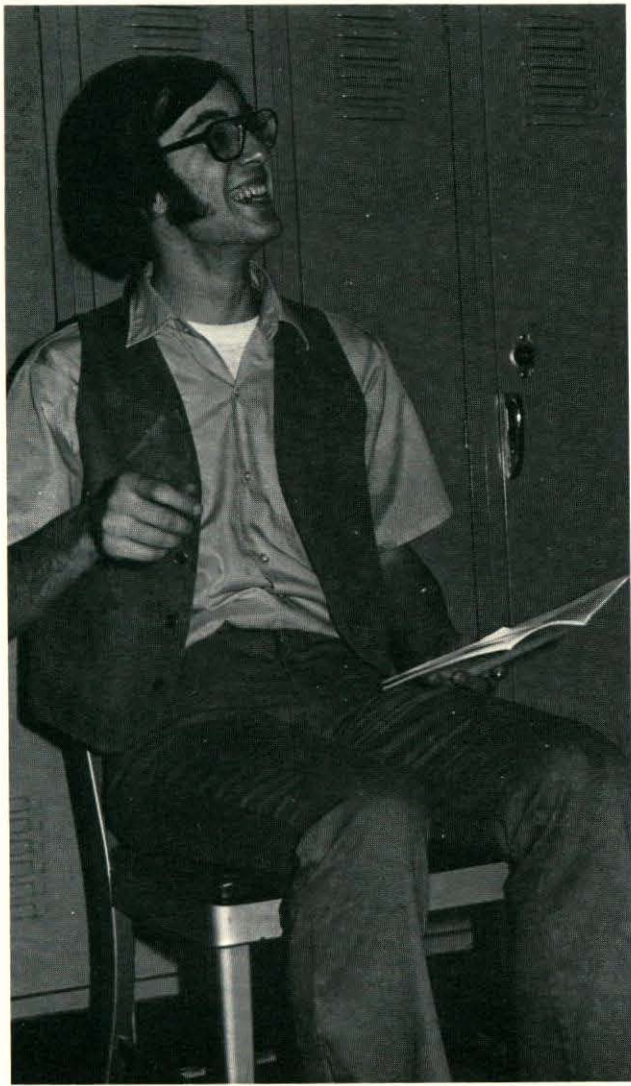



DRAMA CLUB OFFICERS: President: Joanne Guaraldi, Vice President: Steve Nickless, Secretary: John Melanson, Treasurer: Bill Riley, Publicity Chairman: Elliott Cole.





THE THESPIANS



TALENT SHOW

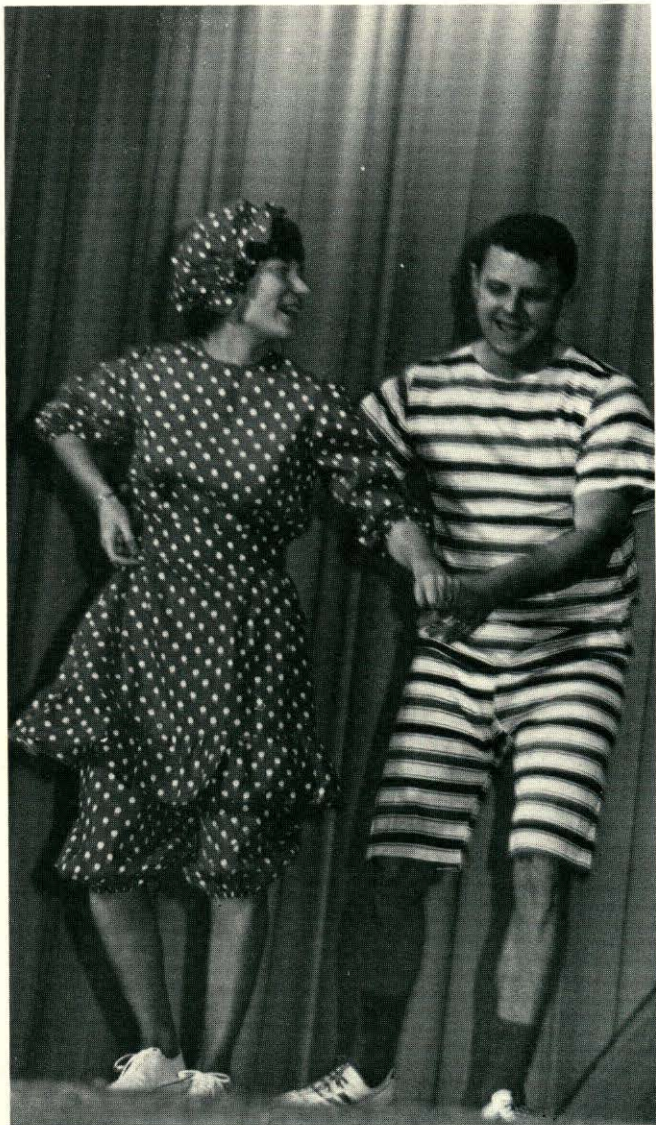

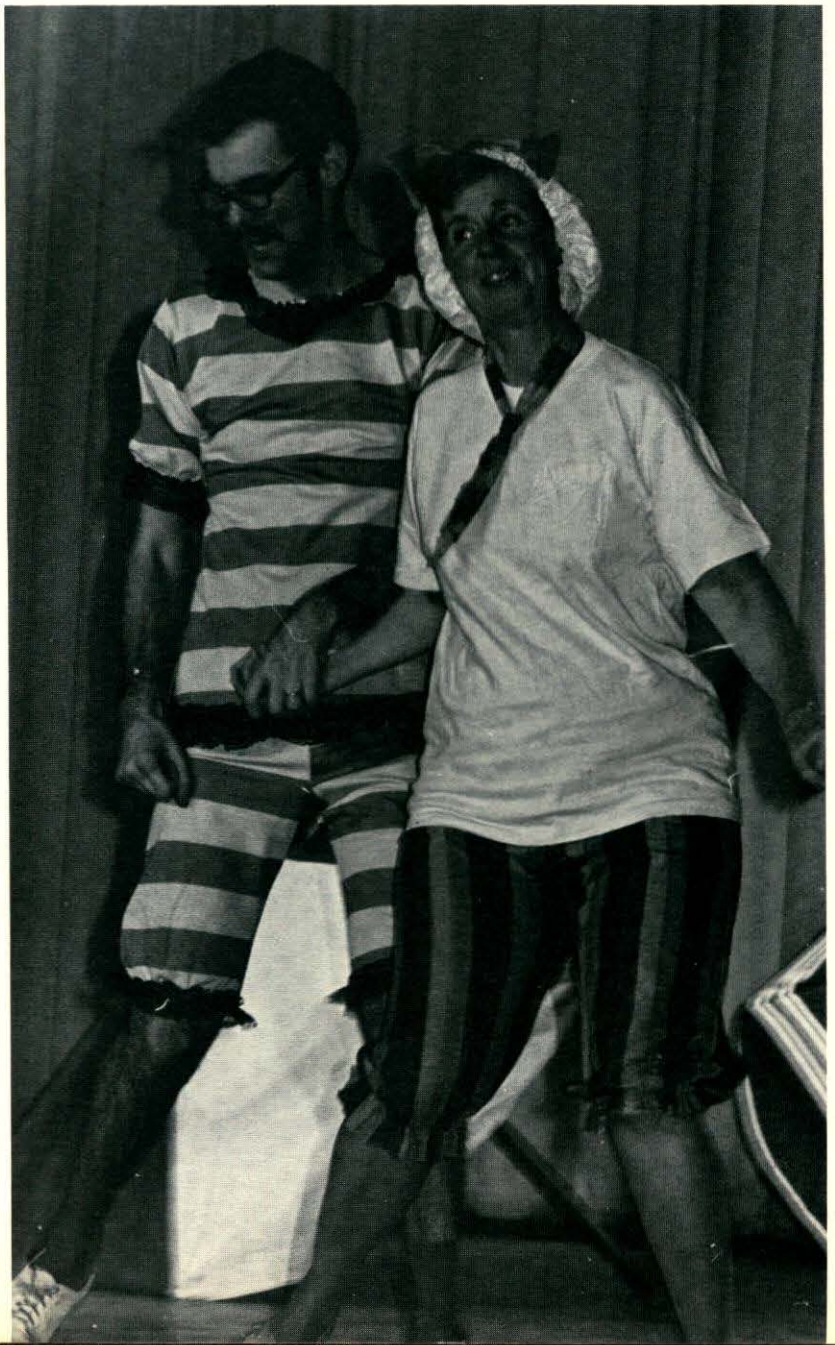
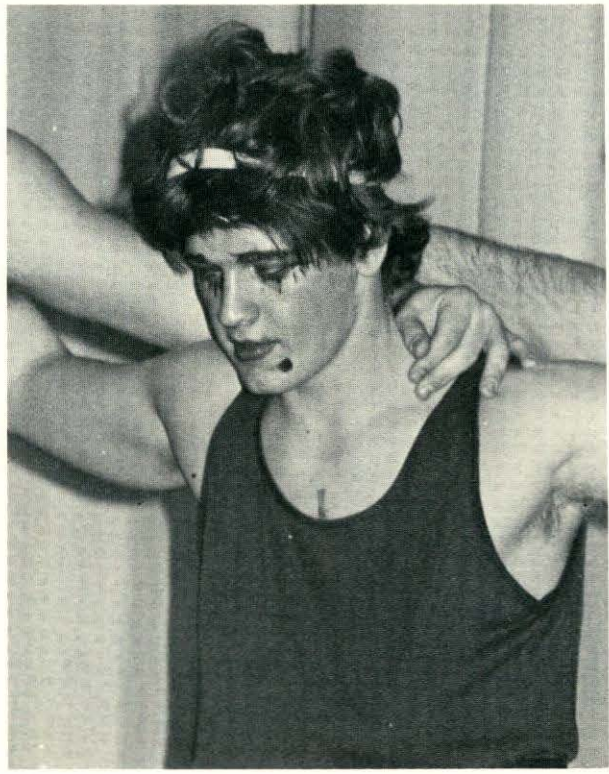
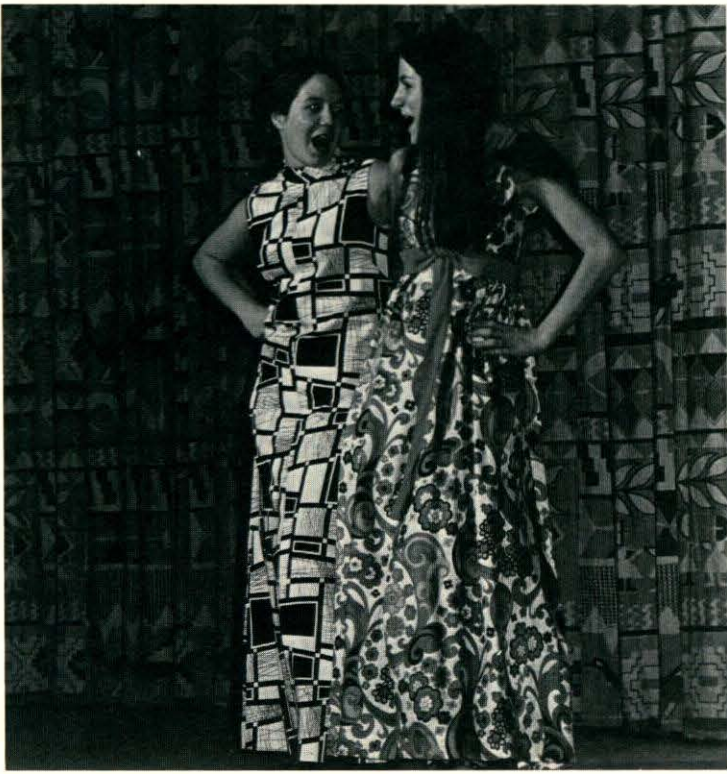



CLARINET ENSEMBLE

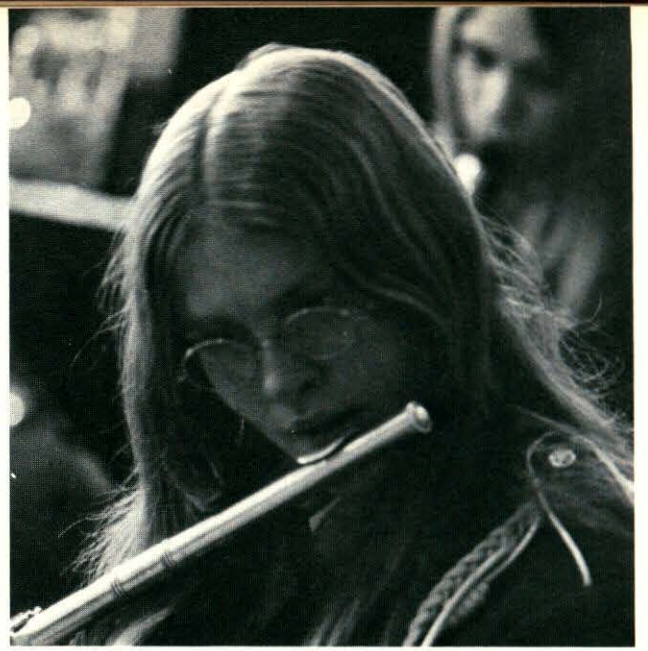



CHELMSFORD HIGH SCHOOL BAND

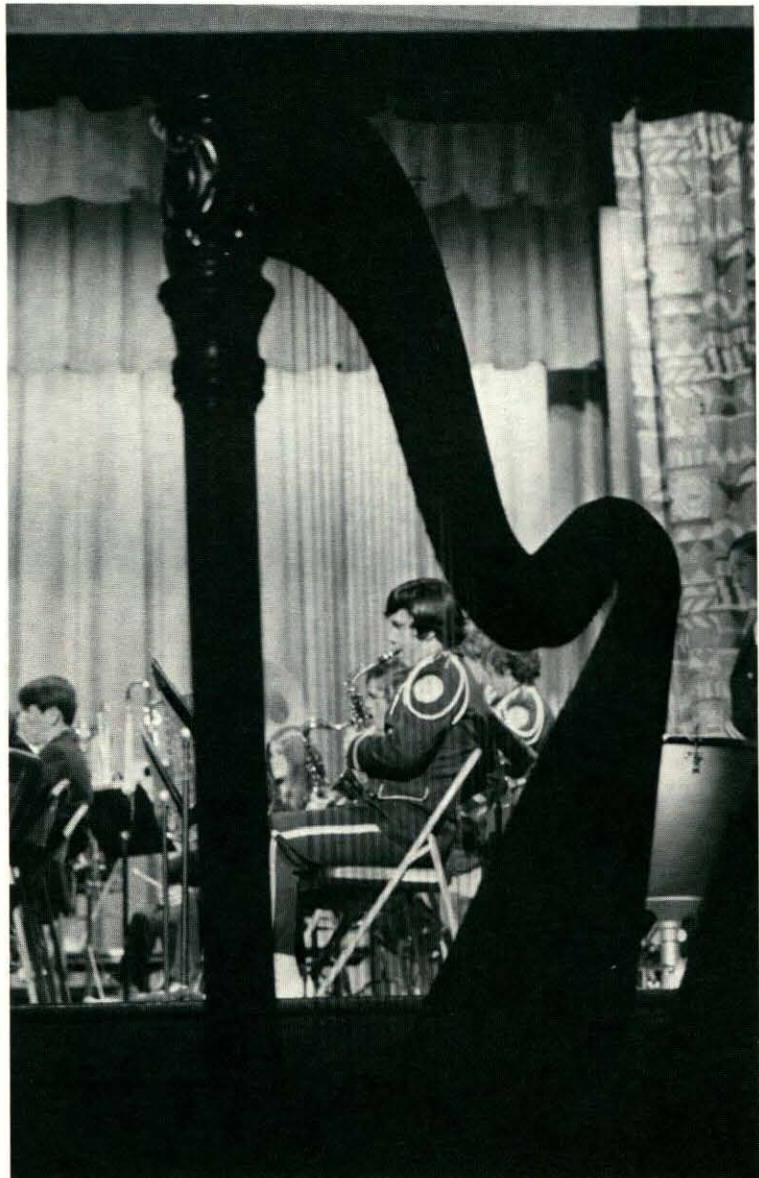

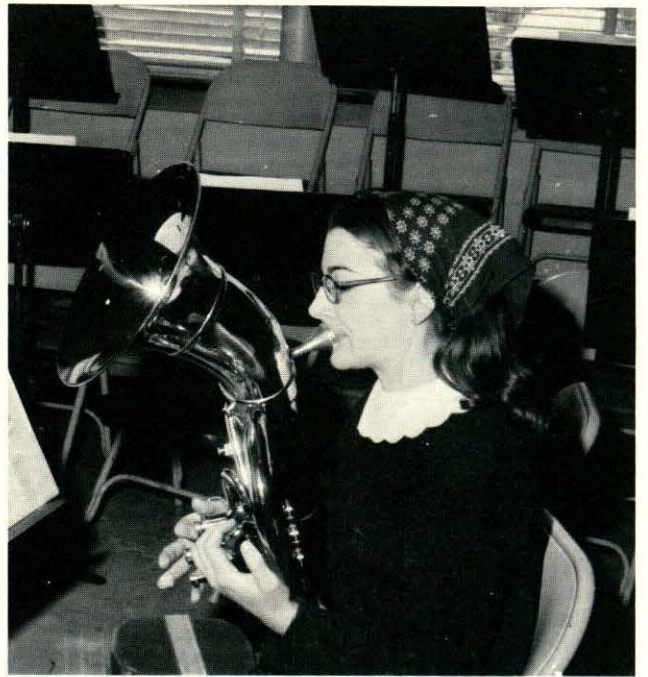





MAJORETTES



First Row: Karen Leander, Barbara Korsak, Karen Mell, Linda Dexter. Second Row: Ann Barry, Jane Pofcher, Verleen Fletcher, Pat Higgins. Third Row: Captain Co-

rinne Clements, Cheryl Whitcombe, Debbie Lafferty. Not pictured: Donna Schroeder.

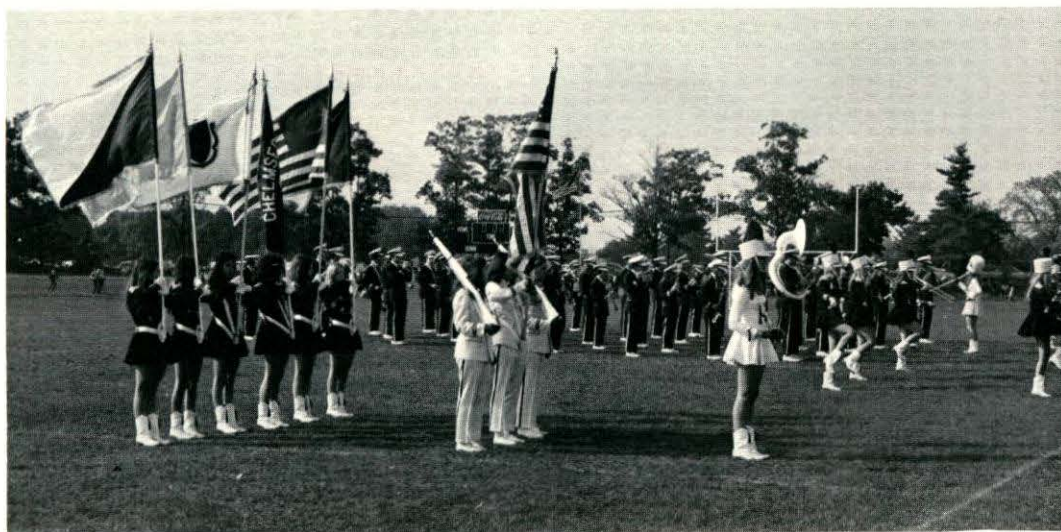

Advisor: Eileen Fletcher





DISTRICT CHORUS: Joanne Warburton, Lynn Thompson, Scott Gray, Lisa Gayzagian, Elliot Cole, Debbie Mullen, Bill Giers, Michelle Miron.



DISTRICT BAND: Maureen Horgan, Penny Arslanian, Frank Stancato, Judy McHugh, Larry Carr.



ALL-STATE BAND: Maureen Horgan, Penny Arslanian, Larry Carr.

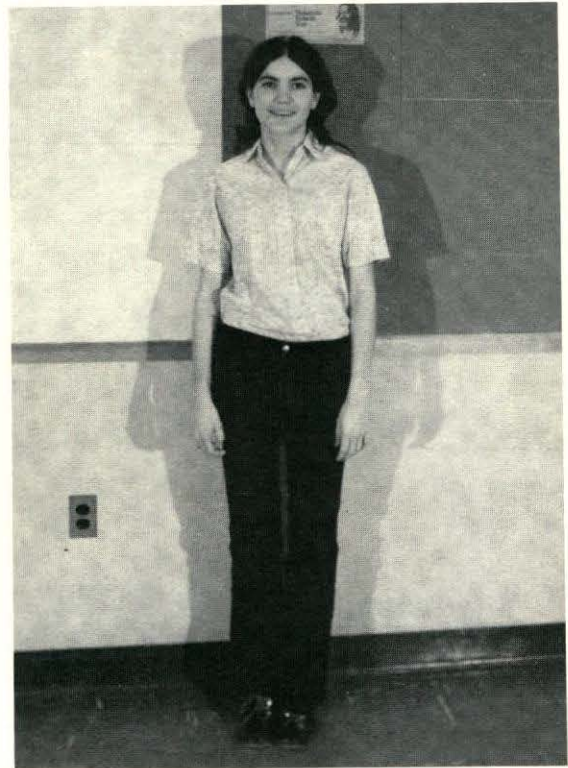

GREATER BOSTONIANS: Michelle Miron





ALL-GIRL CHORUS



CHS CHORALE

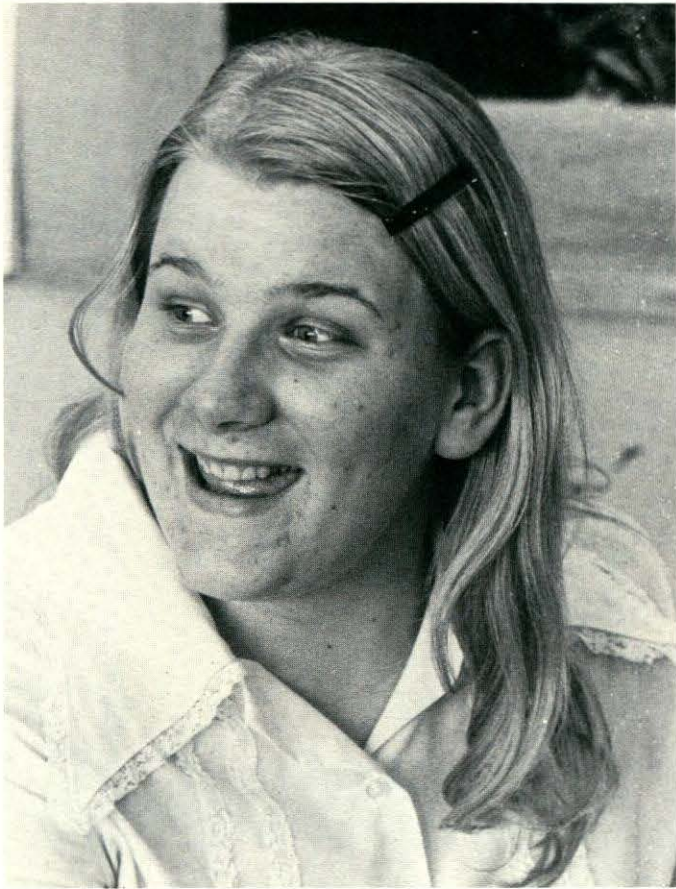

ALL-STATE CHORUS: Joanne Warburton



Advisor: Wesley Brinkley



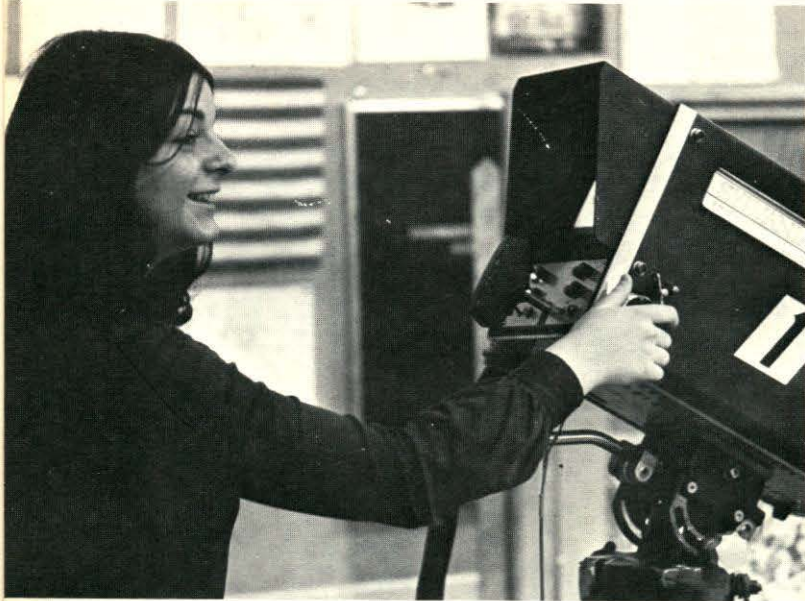

WCHS TV



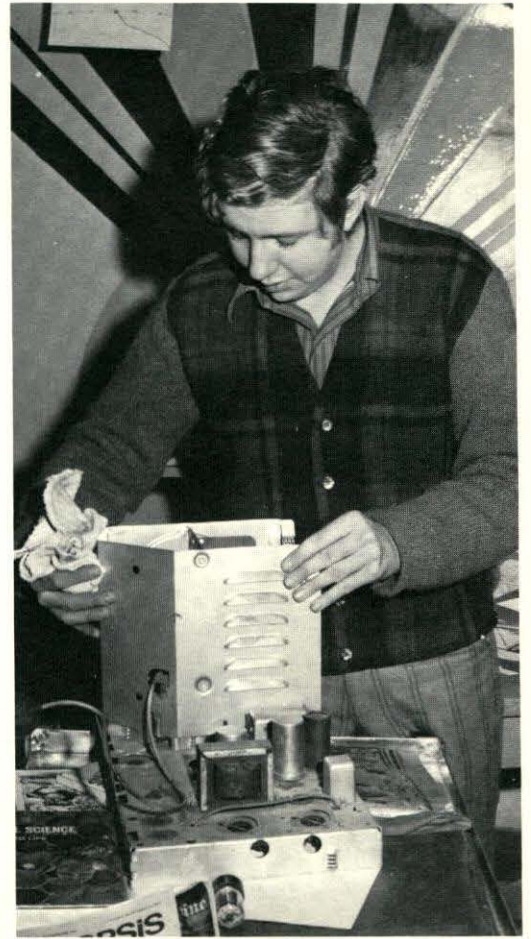



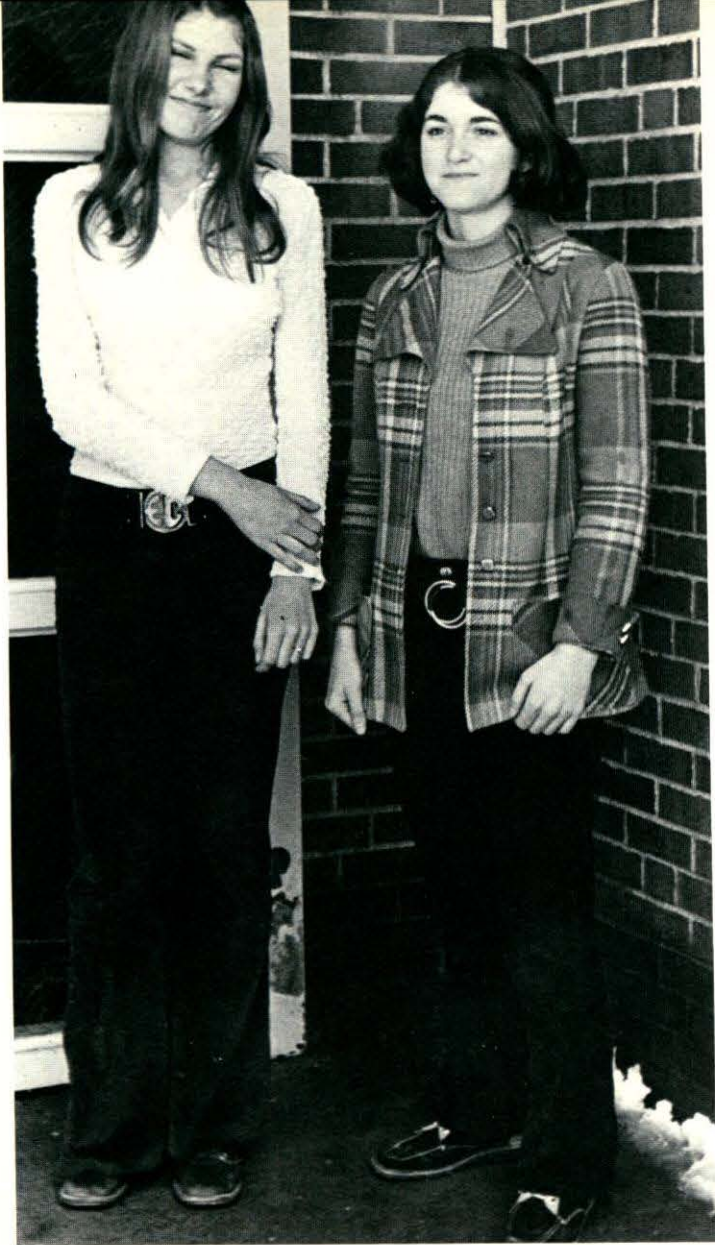

EDITORS: Debbie Thompson, Cynde Egan

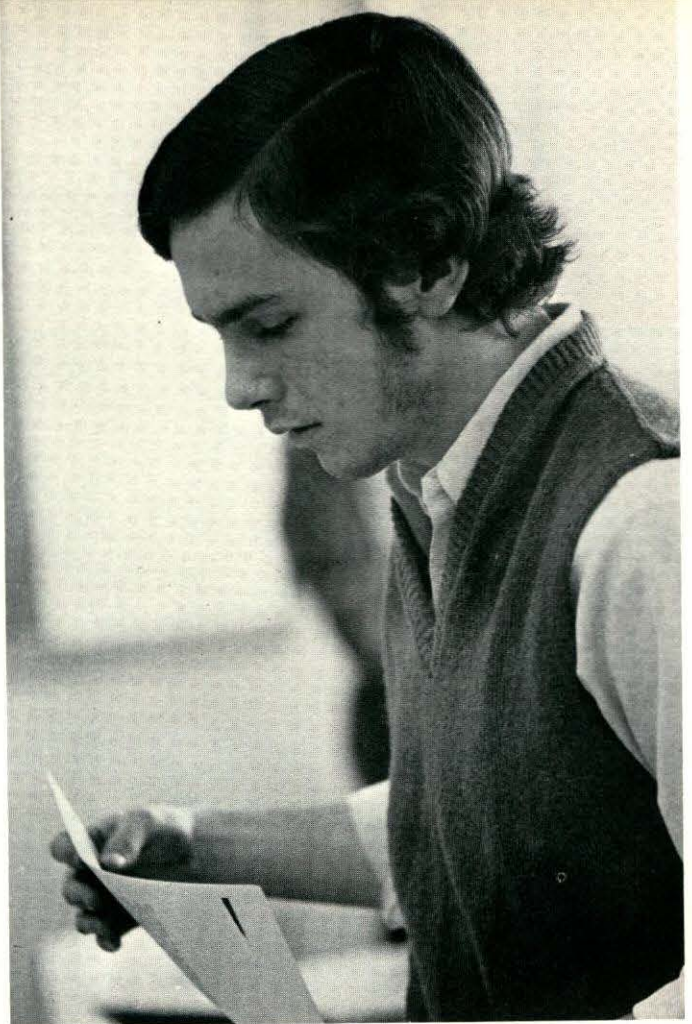

PAPER LION

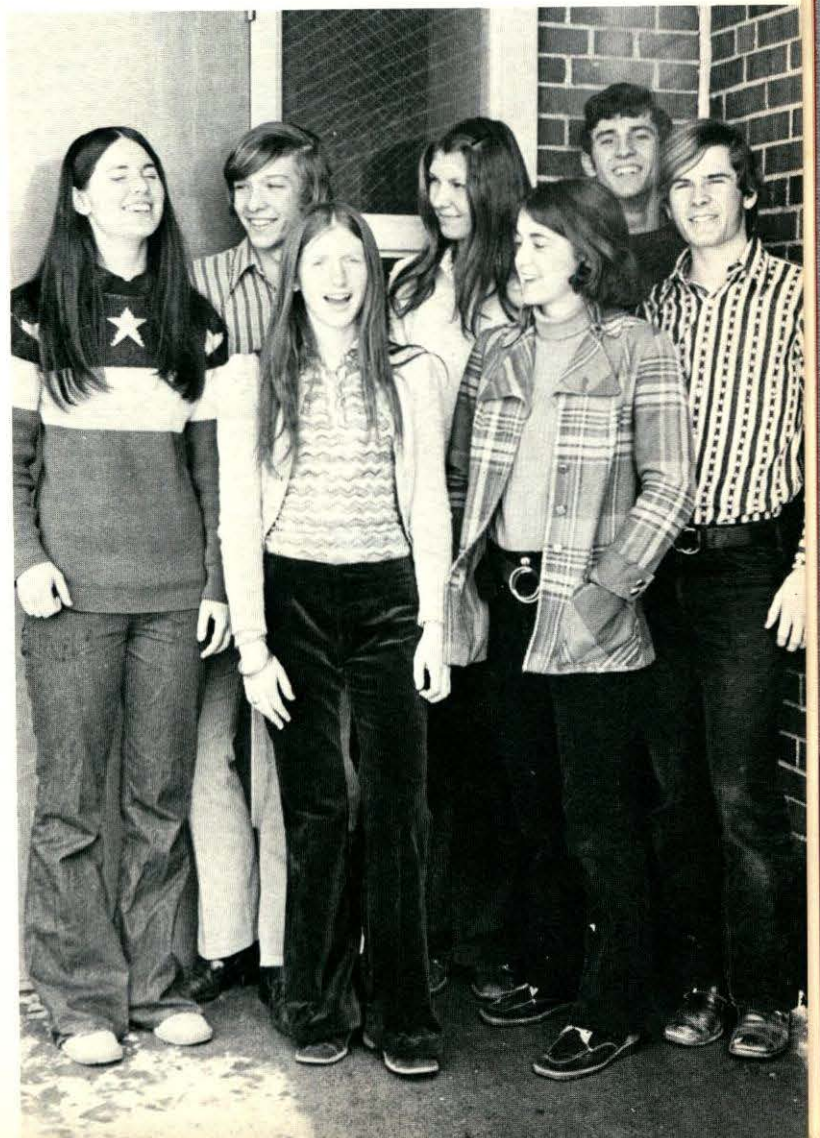

CHESS CLUB

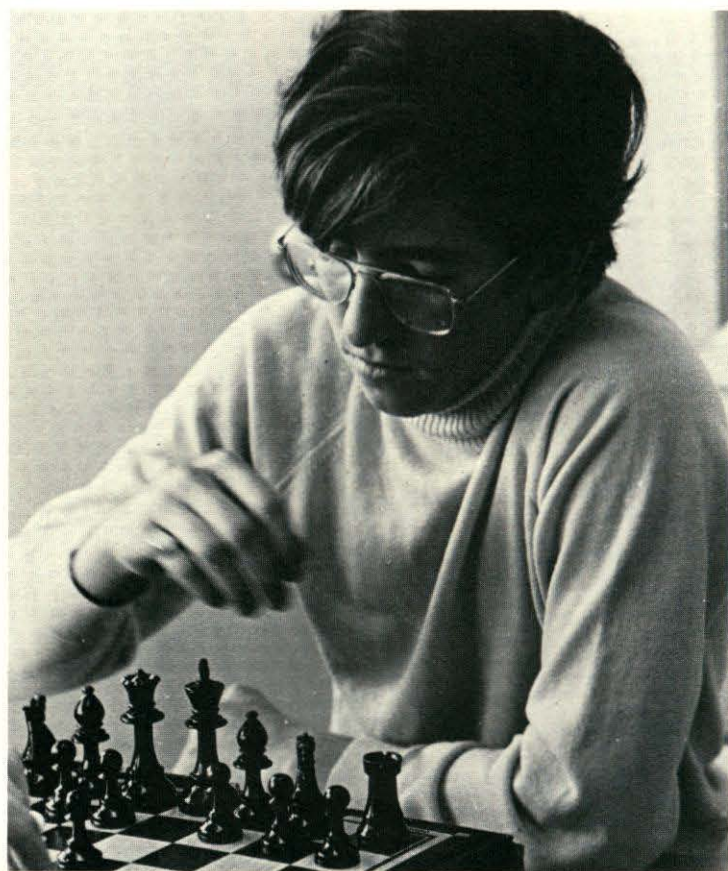
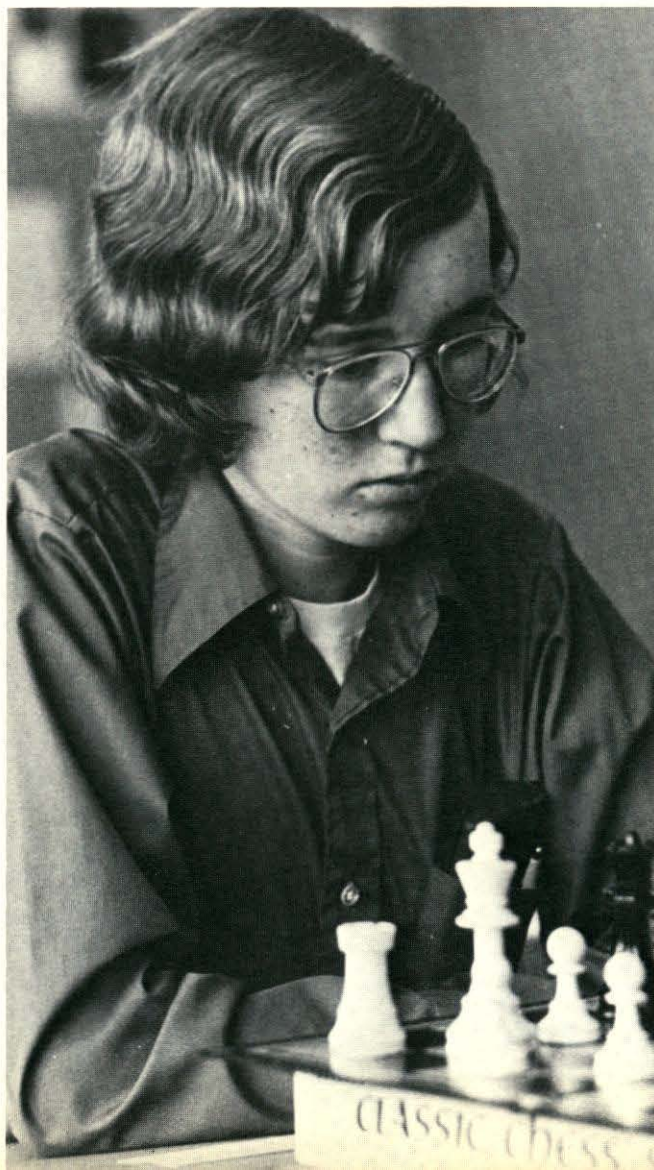





Advisors: Charles Adams



Anne Oldcorn

FRENCH CLUB





HISTORY CLUB: Advisor Bernie Battle, Cindy LaRose, Carol Fernstein, Richard Clark, Jane Reynolds.



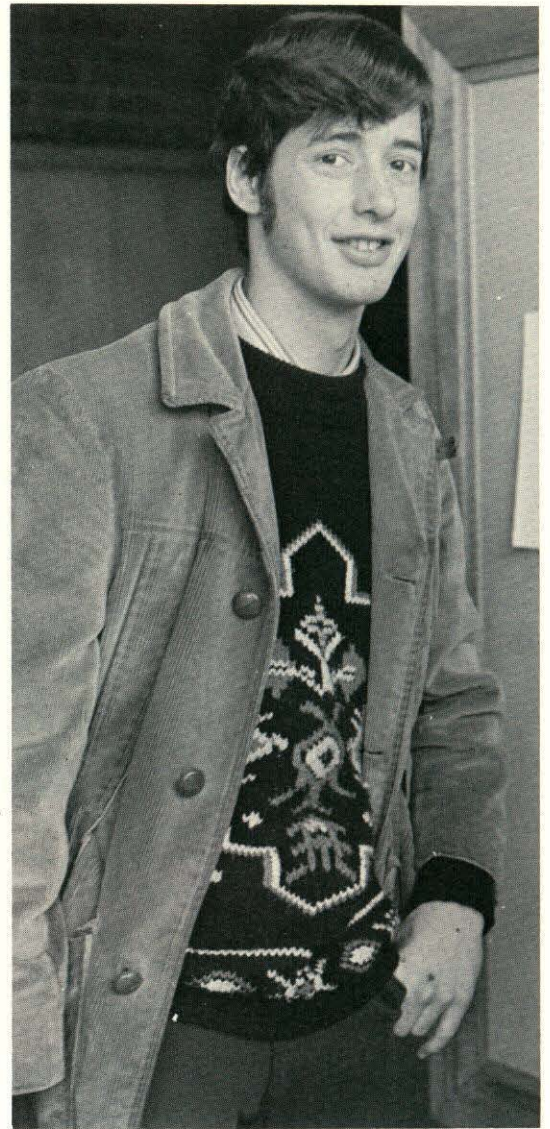
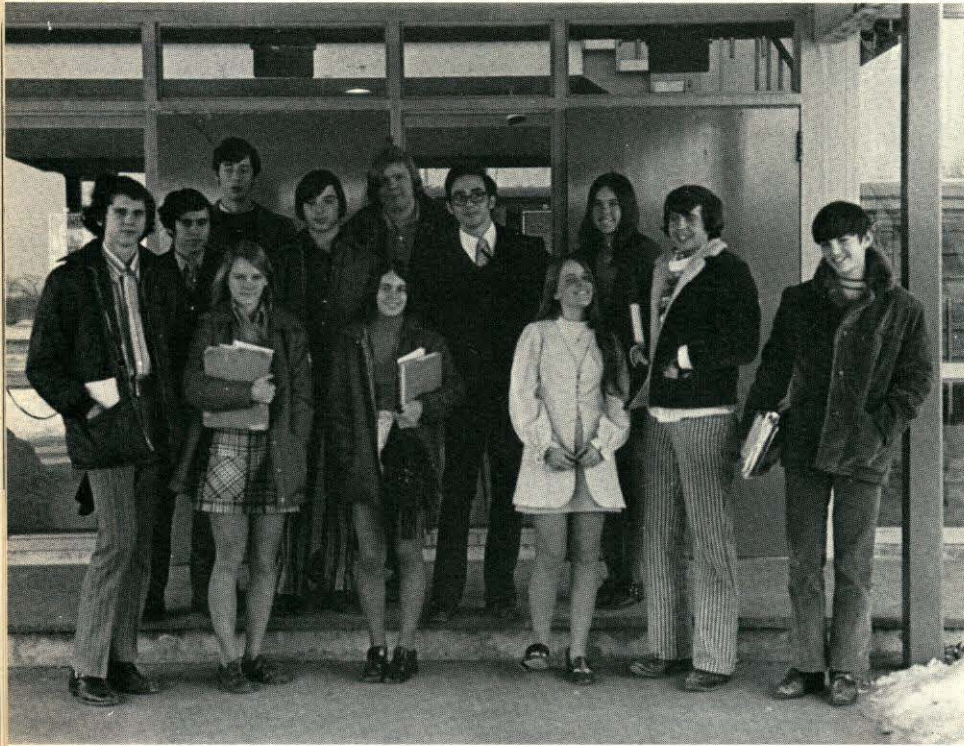

MATH LEAGUE



Advisors: Joe Ford, Dick McCaffrey



Advisor: Rebecca Carosso

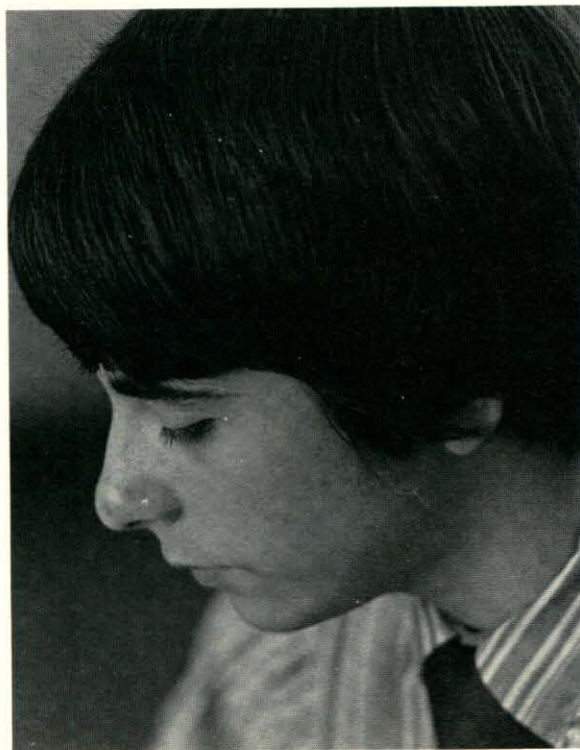

DEBATE TEAM

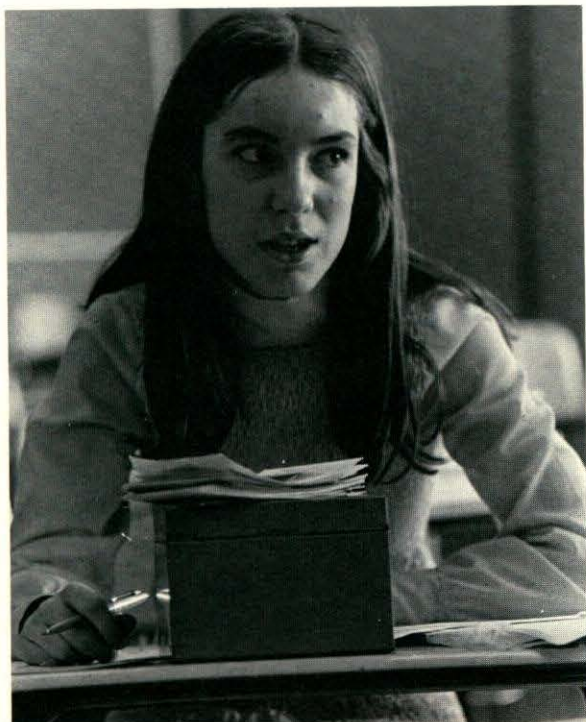

FUTURE TEACHERS OF AMERICA



KEY CLUB



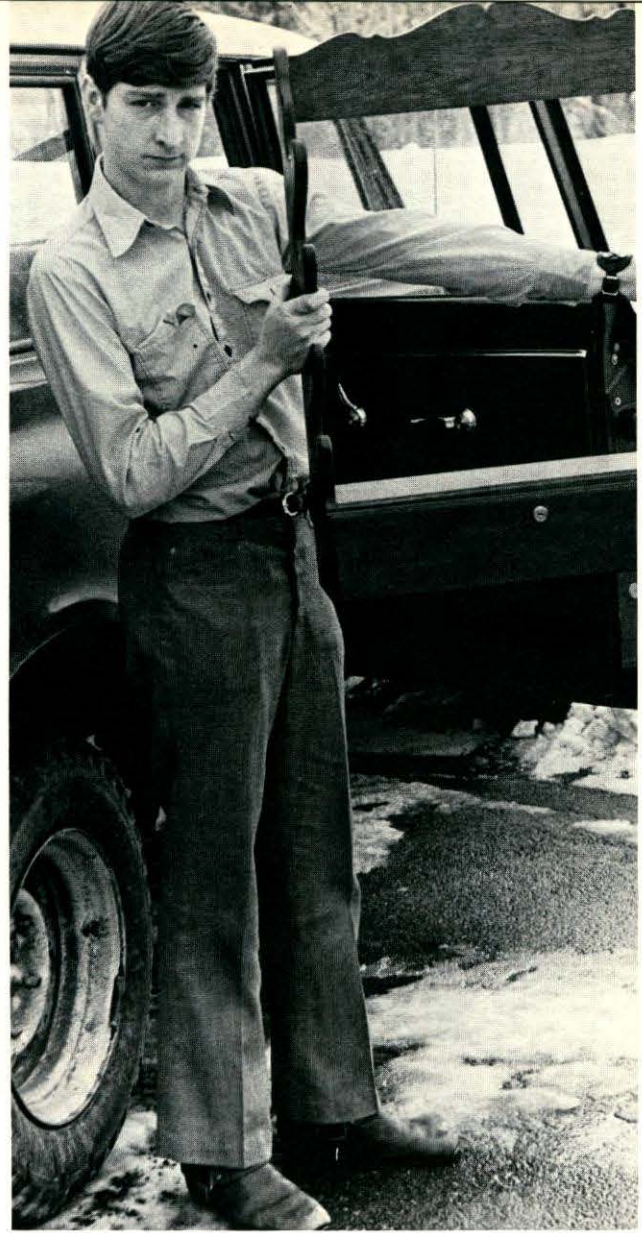

INDUSTRIAL ARTISANS



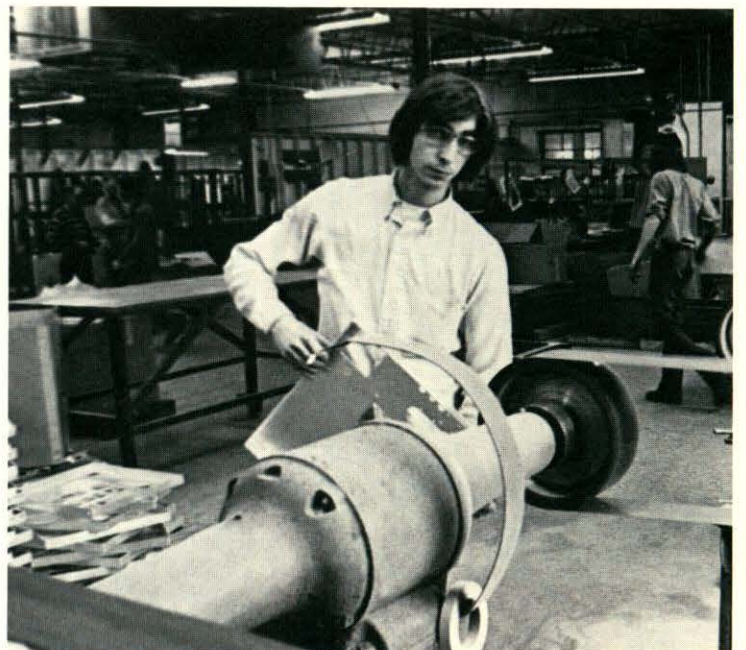
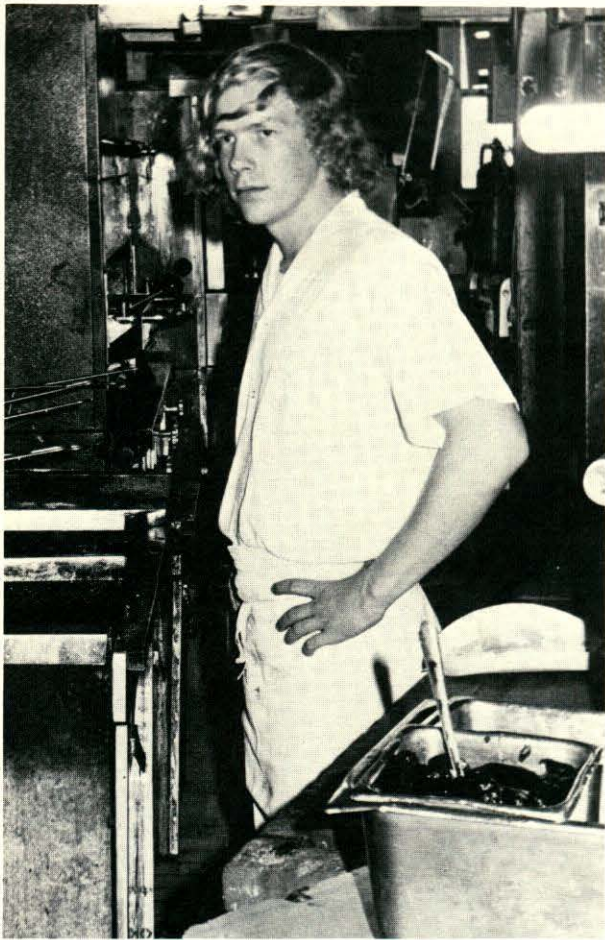

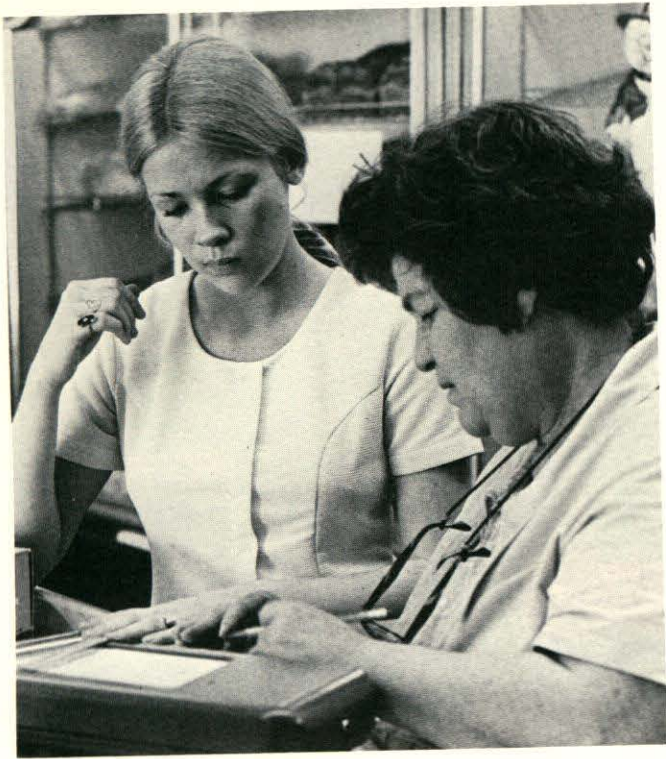

WORK STUDY





Christmas Queen Kathy McHugh

CHRISTMAS COTILLION



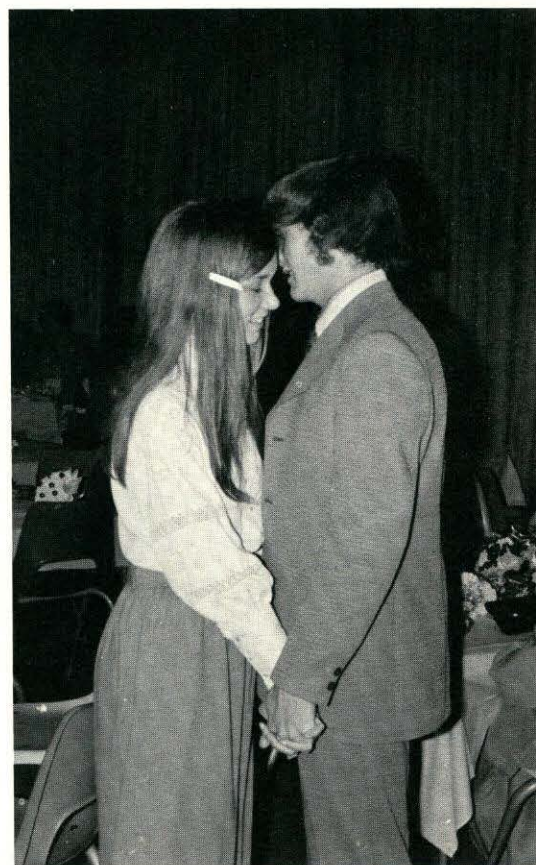



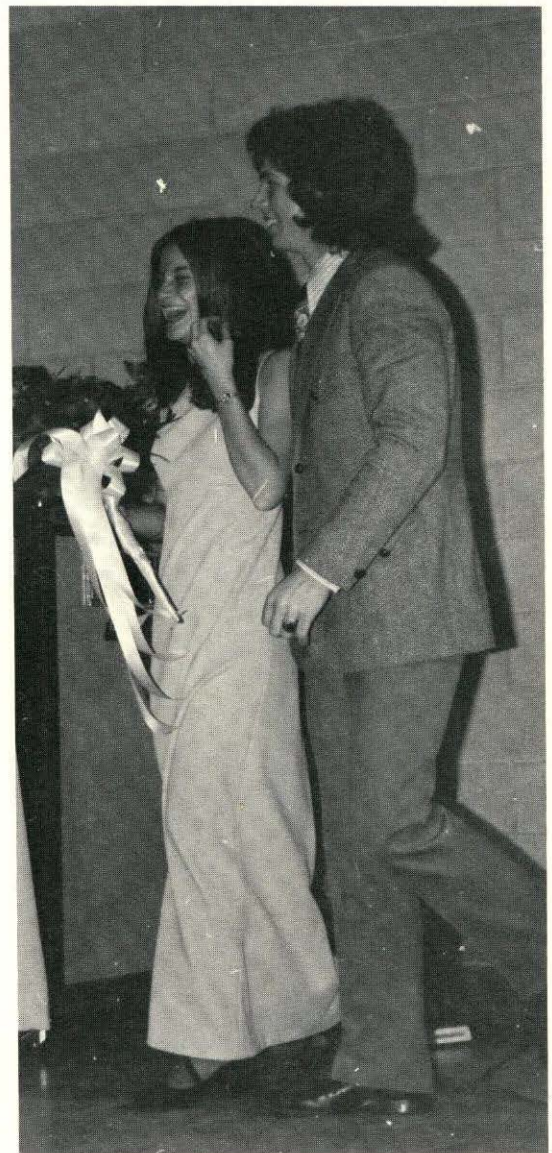
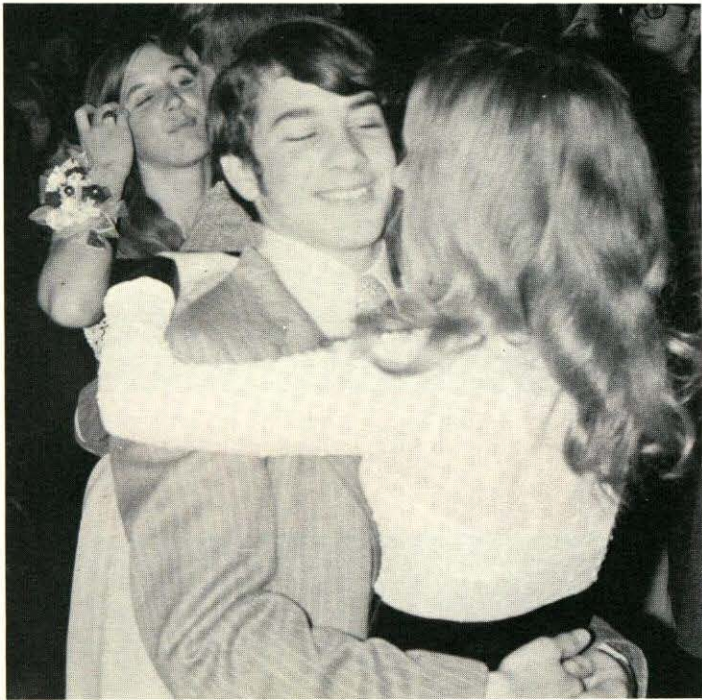



You Can't Take It With You

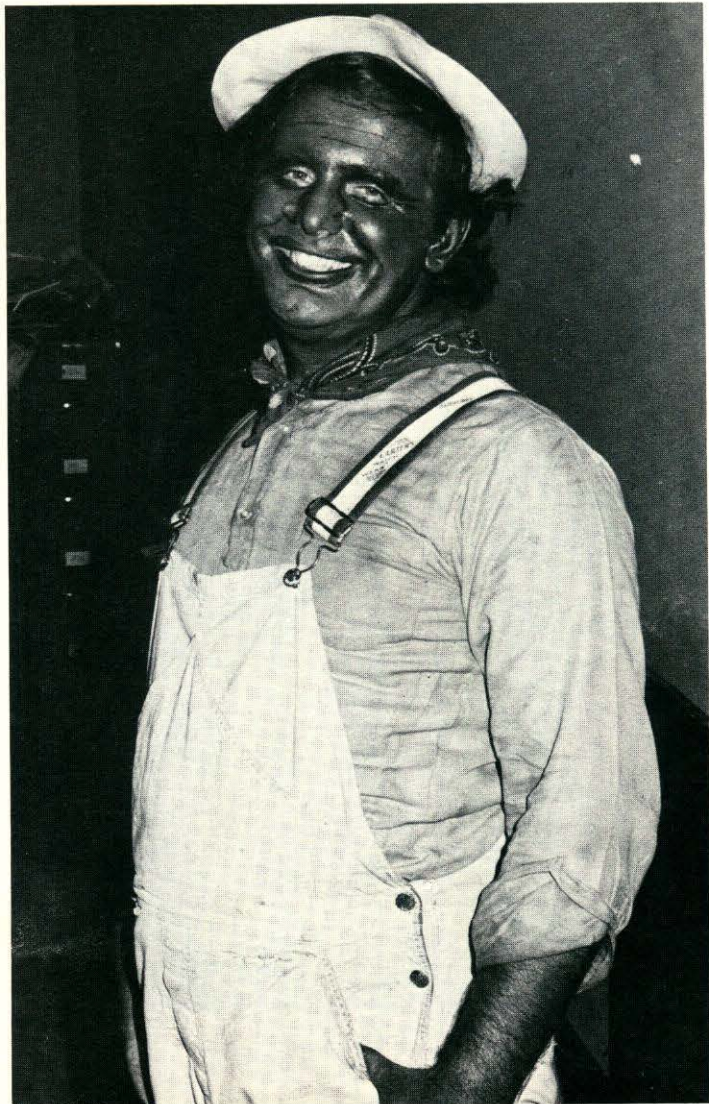



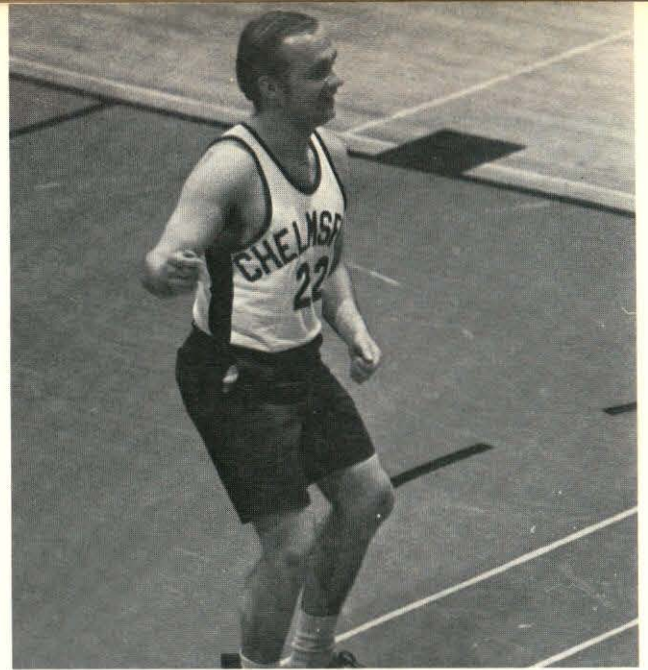
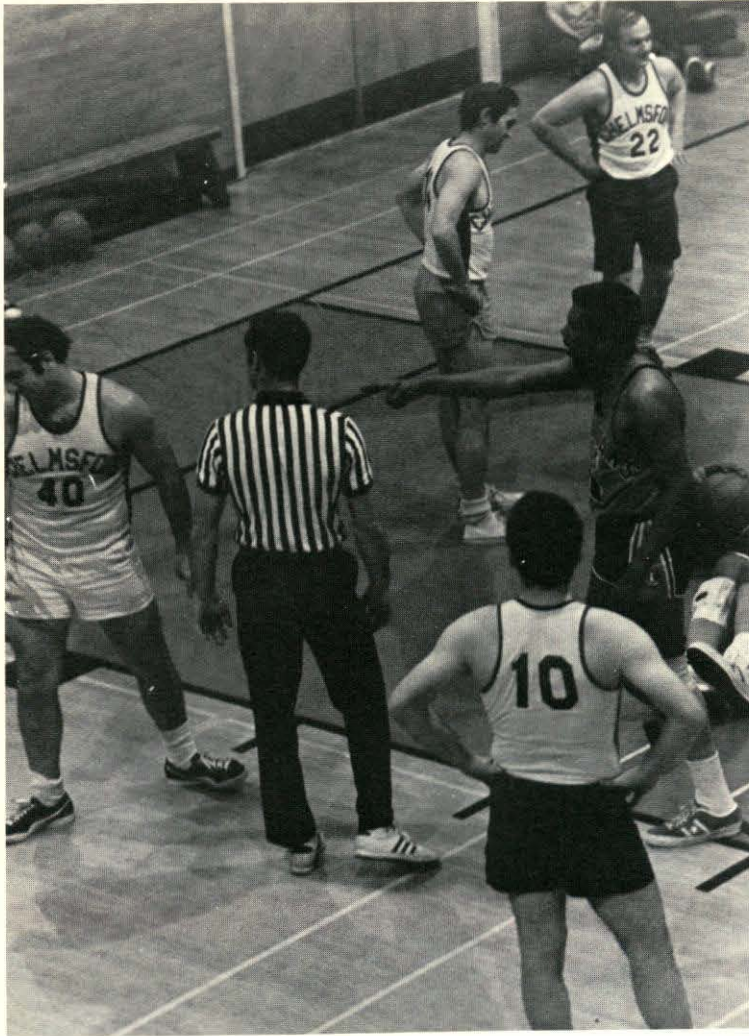

Faculty Basketball Game



Teacher Workshop



Lawrence White

Shirley Hardy

空

IF THEY ASK FOR ME
I SAY: HE HAD SOME
BUSINESS
IN ANOTHER WORLD.



S
P
E
C
I
A
L
T
H
A
N
K
S

Alpine Lanes
Anton's Cleaners Inc.
Dr. John B. Balmforth
Dr. Donald R. Berman

Bill and Andy's
Blake Memorial Funeral Homes
Bob's Texaco Station
Dr. Charles J. Cappetta

TEL. 256-0431

RES. 256-2363

JONES NURSERY, Inc.

Wholesale — Retail



ROOTED CUTTINGS
FIBROUS BEGONIAS
ANNUALS
PERENNIALS

278 BILLERICA ROAD, ROUTE 129
CHELMSFORD, MASS.



Drum Hill
Shopping Center
Chelmsford

Phone 256-6100

Buttonwood Motors

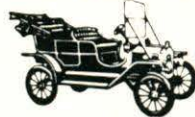

QUALITY USED CARS

Central Square, Chelmsford, Mass.

ARNOLD "BUD" GARROW

ALLEN C. MELLO

Buckingham

REAL ESTATE

Willis E. Buckingham - Patricia A. Buckingham

"Councilors for Distinctive Homes"

REALTORS - MLS

143 Old Westford Rd. Tel. 256-2401
Chelmsford, Mass. 01824 Boston 275-0969

Care Cleaners
Central Paint and Hardware
Chelmsford Book Store
Chelmsford Gift and Card Shop

Fred C. Church, Inc.
Colonial Oil Co.
Compliments of JNS
Danco Building Supply, Inc.

ATHERTON REAL ESTATE CORP.

149 Chelmsford Street

Chelmsford



LIVE A LITTLE
AT

RICKY'S DAIRY QUEEN

PETER J. NOBREGA
TELEPHONE 251-8162

110 TYNGSBORO ROAD N. CHELMSFORD, MASS.

251-4006

DUFFY'S AUTO COMPANY

AUTO SALES & BODY SHOP



EDWARD J. DUFFY
PROP.

TYNGSBORO RD., RT. 3A NO. CHELMSFORD, MASS.

**SKIP'S
ICE CREAM STAND**

118 Chelmsford Street
Chelmsford

**NORTHEAST
SPORTING GOODS**

23 Drum Hill Road
Chelmsford

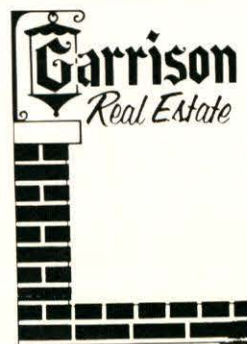

12 Central Square
Chelmsford, Mass.
Tel. 256-8106

PETER DEMOGENES
REALTOR

Best Wishes
GERARD A. VAYO

**MARINEL
TRANSPORTATION**

Wardway
North Chelmsford

**PURITY SUPREME
SUPER MARKETS INC.**

Boston Road
Chelmsford

Ev Desmarais
Drum Hill Motel
Drum Hill Pharmacy
Eastgate Drug Center
First Bank and Trust Co.
Friendly Ice Cream
Gagnon Gas Station, Inc.
Milton E. Hadley & Sons

**CHELMSFORD
AUTO SCHOOL**

55 Central Square
Chelmsford

**ROGER WELCH
Insurance & Real Estate**

18 Dunstable Road
North Chelmsford

MARTIN DELMORE

REALTOR
MLS
APPRAISER

Serving
Chelmsford - Westford - Lowell
and Surrounding Towns

251-8377
251-3758

135 Princeton St., No. Chelmsford

Hallissy Chevrolet Inc.
Jo Lee's Hobby Lobby
Kierce & Geary, Attorneys at Law
Linwood Nursing Home

Agway Inc.
Alpine Gulf Inc.
American Craftsman
Archer Appliance and TV
Atomic Sub and Pizza
Banqueteer
The Robert Barton Family
Chelmsford Press
Chelm-TeX
Ted Emerson

Lorie's Donut Shop
Lowrey Auto Service
Meservey Real Estate
Norman' Boy's and Men's Shop

LOWELL FIVE CENT SAVINGS BANK

12 Vinal Square
North Chelmsford

**WHITE & STODDARD
CONSTRUCTION**

299 Littleton Road
Chelmsford

**CHELMSFORD
LODGE OF ELKS**

280 Littleton Road
Chelmsford



First Federal Savings
AND LOAN ASSOCIATION OF LOWELL

CHELMSFORD OFFICE
Adjacent to East Gate Plaza, Chelmsford

Lukas **Florist Shop**

301 PINE HILL ROAD
CHELMSFORD, MASS.

ROUTE 3 CINEMA CITY

308 Chelmsford Street
Chelmsford

This Space in the Yearbook
is Respectfully Dedicated
to
the Men and Women
Responsible for Educating
the 1972 Graduating Class
of
Chelmsford High School



**UNION NATIONAL
BANK**

Compliments of

HOWARD JOHNSON'S
Restaurant and Motor Lodge

Chelmsford Street

KATZ CARPET
103 Drum Hill Road
Chelmsford

'Best Wishes'
**NORTH CHELMSFORD
HARDWARE INC.**
Vinal Square
North Chelmsford

Fred's Gulf Service
Sandra Hannaford
Frederick Jamros Jewelry
Mr. Oscar's Hair Fashions
Dave Packard Studio, Inc.
Picken Insurance Agency Inc.
Tech Ridge Inc.
Texaco Station
Vinal Square Pharmacy
Mr. and Mrs. Harold Lerer

Southwell Combing Co.
Stuart's Paramount Cleaners
Webber's Cash and Carry
Robert R. Wilson Insurance Agency, Inc.

A. Picard Watchmaker Shop
Rainbow Spa
Silver Thimble

GAGNON BROTHERS OIL CO.
160 Middlesex Street
Chelmsford

GROTON GALLERIES
210 Boston Road
Chelmsford

C & P WOODWORKING CORP.
114 Turnpike Road
Chelmsford

DAN & GERRY

Say so long

BRADFORD O.
Emerson INC.
REALTORS

JOHNSTON TRAVEL

WORLD WIDE TRAVEL SERVICE

18 NORTH ROAD
CHELMSFORD, MASS. 01824

This yearbook was brought to you
by
the following people:

Nancy Willis

Jackie Cetaruk

Dana Sigall

Lisa True

Pam Haslam

Maureen McLaughlin

Gerry Clarke

Dan Wallace

Abbie Stephenson

Linda Todaro

Frank Jones

Mickey Driscoll

Dave Ayers

Cynde Egan

Patti Silva

Pam Bernard

Ron Davis

Sharon Yates

Anne M. Fisher

Peter Melchiono

Alison McGrath

Steve Lyons

Don Mason

Mark Gagnon

Mary Beth Fallon

Janet Hannaford

Donna Tucker

Carol Fernstern

Barry Bell

Nancy DiMascio

Bill Clifton

Kenny Pearlman

Richard Clark

Fred Clough

Mark Lindsay

Ed Scollan

Rick Pierce

Paul Pofcher

Anne E. Fisher

Margaret Brothers

Nancy Hiers

Cindy Kelly

Denise Cleary

Claire Julian

Jane Reynolds

Michelle Dionne