

0000



lion

'63 CLASS O

p

AS WE LEAVE OUR CHELMSFORD HIGH SCHOOL

MEMORIES THAT WE'LL CLING TO WHEN WE GO ON TO

SILENT PRAYERS OF BLISSFUL FEELING LET

THE FRIENDSHIPS WE HAVE MADE HERE WILL BE EVER IN

NOW WE REACH THE TIME OF PARTING

THINK BACK ON OUR SCHOOL DAYS WHILE OUR HEART

A hand-drawn musical score on a page with a large, dark illustration of a trumpet on the right side. The score consists of seven staves of music, each with a corresponding line of lyrics. The music is written in a simple, hand-drawn style. The lyrics are: "LET US SING OUR LOVING PRAISE TO THE SEPARATE WAYS AS LINK THROUGH WE'RE APART FAR OUR HEARTS SEND WE BID A FOND GOOD-BYE WE'LL SWELL WITH PRIDE". The trumpet illustration is a large, dark, stylized drawing that dominates the right half of the page. It has a flared bell at the top and a narrow stem at the bottom. The page is yellowed with age and has some stains.

LET US SING OUR LOVING PRAISE TO THE

SEPARATE WAYS

AS LINK THROUGH WE'RE APART

FAR OUR HEARTS

SEND WE BID A FOND GOOD-BYE WE'LL

SWELL WITH PRIDE

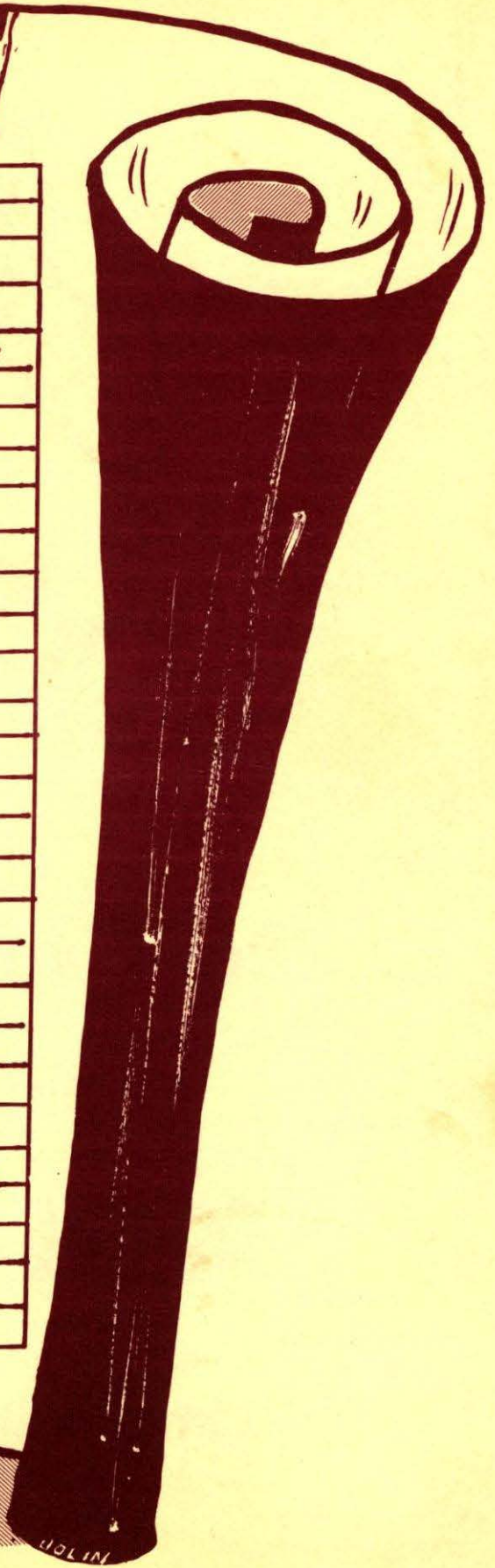



The Class of 1963

Proudly Presents

THE LION

Chelmsford High School

T H E L I O N

REASURES accumulated:

HONOR accruing from scholarships, sports and service.

SERIENESS developing from sincerity of purpose.

LOYALTY emanating from devoted friendships.

INTELLECTUAL growth stemming from the challenge to learn.

OPPORTUNITY evolving from language, science, business and art.

NEOSTALGIA welling for the years that will be a memory.

Our class has been first to complete four years in the new building and we have accumulated our treasures. We may not remember each of our classmates, but we shall remember 1963—The Year of the Lion.

editorial

In our tomorrows, when we are forced to confront situations alone, we shall have decisions arduous to make and more arduous to execute. We shall experience difficulties and disappointments. Only steadfast pursuit of purpose can strengthen us to meet our future with optimism. Only with persistence can we hope to create a better world.

PERSISTENCE—to help us to try again when we have failed.

PERSISTENCE—to enable us to adhere to our convictions when they are challenged.

PERSISTENCE—to urge us to continue the struggle for peace for our country and the world.

PERSISTENCE—to encourage us to so live that we shall, in some small way, make a contribution to the betterment of mankind.

PERSISTENCE—

THE PATHWAY TO PROGRESS!

dedication to . . .



WE ARE MOST GRATEFUL . . .

because he has never sought our thanks.

With great happiness we dedicate

THE LION 1963

to

MR. GEORGE J. BETSES

who has won our respect and affection

by his diligent work in our behalf . . .

by his deep concern for our welfare . . .

by his sympathetic support in our problems . . .

by his sincere encouragement in all our undertakings.



KEEPER
of
the
LOST & FOUND

FATHER

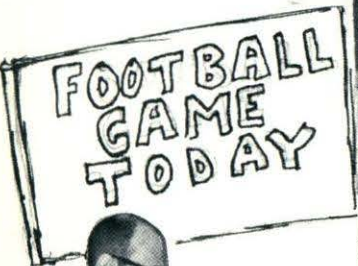

TICKET
MANAGER



TEACHER



STUDENT COUNCIL



YEARBOOK



yearbook staff

We, of the yearbook staff, proudly present to you the 1963 Lion. This yearbook is the product of many weeks of activity on the part of the staff—feverish brain-wracking, soul-searching composition, inspired artwork, and time-consuming typing.



Virginia Butler
Editor

We have attempted to capture all the fun-filled memories of the past school years: everything from football, basketball, baseball and other athletic endeavors to dances, clubs, plays, and the like. By no means forgotten are the everyday study halls, classes and assemblies. Each has played an important part in our lives and is recorded here.

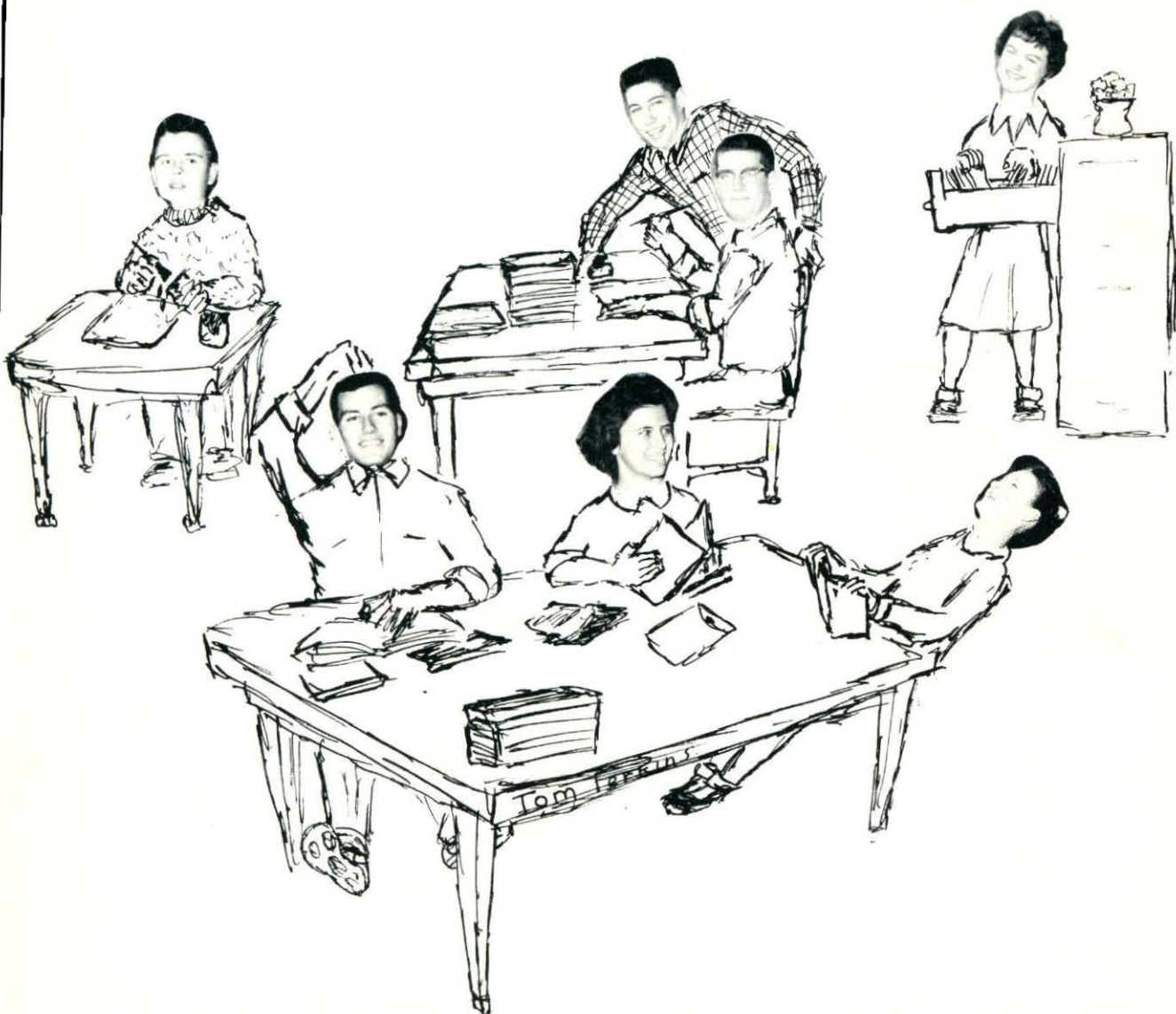

an appreciation from the class of 1963



MRS. HELEN B. MILLS



MR. JOHN W. SARGENT

For your guidance through our years . . .
For your patience with our problems . . .
For your interest in our achievements.

administration

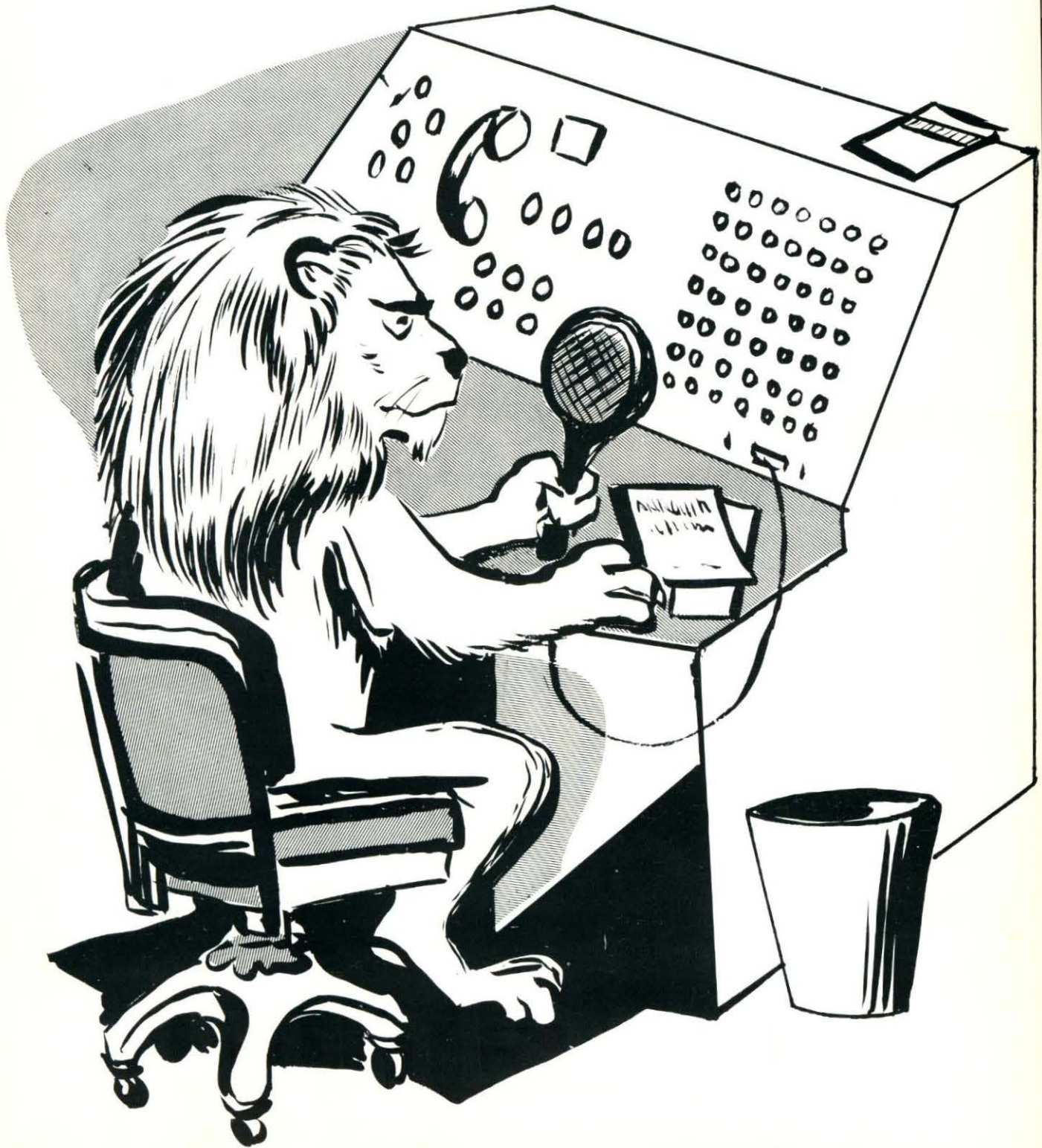

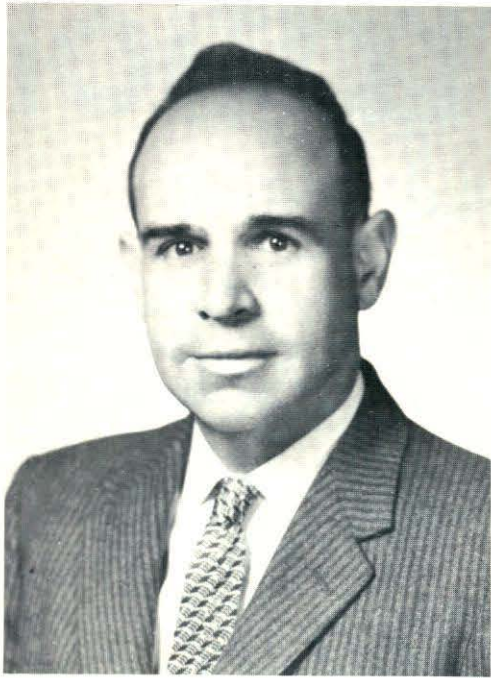

THOMAS L. RIVARD
Superintendent of Schools



JOHN T. CONRAD
Principal



FREDERICK G. BARDSLEY
Administrative Assistant
to Supt. of Schools



C. EDITH MCCARTHY
Vice Principal



Dr. Edward E. Kelleher
Co-ordinator of Guidance Services



George Thawley
Curriculum Co-ordinator Grades 7-12



Dr. Homer Deitmier
Director of
Television Services



Thomas Eck
Co-ordinator of
Phys. Ed.



Carlton Plummer
Co-ordinator of Art



L. to R.: Mr. Bardsley, Miss McCarthy, Mr. Conrad, Dr. Kelleher,
Dr. Deitmier, Mr. Eck.



Dr. Edward E. Kelleher

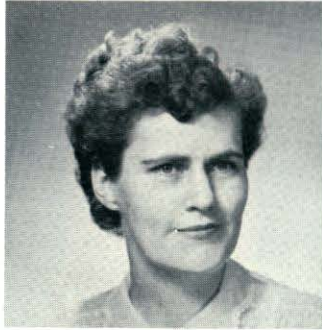

Mildred H. Hehir



Donald A. Hankinson

guidance



Donald Morrison



Edward Balcom



Theresa Richardson
Secretary

6+3

LION



faculty

english



Charlotte Carriel
Department Head



Helen Poland



Frederick J. Donovan



Martha F. Kinneen



Elizabeth Lunt

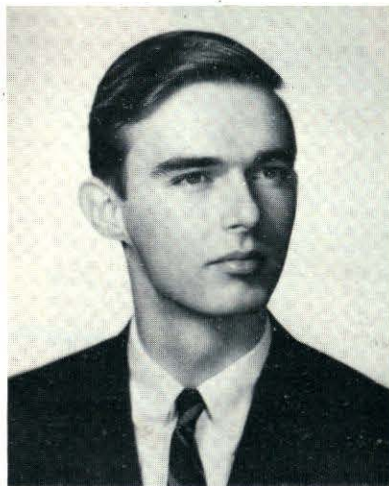

Malcom C. Hamilton



George K. Smith, Jr.



Marion E. Cleary



T. P. Elliot-Smith



Janet A. Cook



Nona M. Redding



Edward D. Carpenter, Jr.



Helen B. Mills

foreign language



Donald E. Boucher
Department Head



Mary Habosian



F. Christine Booth



Robert A. Dube



Nancy C. Dean



Theresa M. Pelletier

science



George Simonian
Department Head



Murray B. Hicks



John Drinkwater



Paul W. Murphy



Jeanne Hirshberg



J. Francene Donahue



Robert K. McConeghy



William Russell



George N. Klesaris



Donald R. McComb

math



Louis A. DeSantis



Marjorie Scoboria
Department Head



Elaine Shepard



John MacDougall



Rosemarie Johnson



Leopold King



John W. Sargent

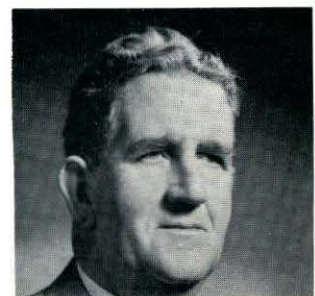

Joseph P. Nolan

social studies



John J. Dunigan
Department Head



John T. Allen



Edward Quinn



David F. Shelton



David R. McPhelim



Hilaria Hartley



Paul Hoar



George J. Beises
Department Head



Dorothy K. Sexton



Ernestine E. Maynard



Shirley H. Hardy

business



John D. LeClere
Department Head



Robert C. Andrews

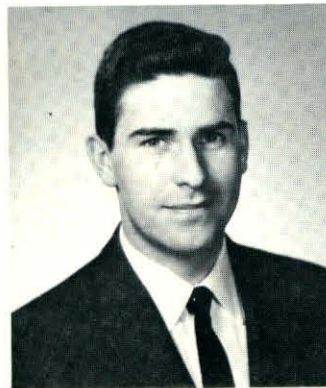

Charles Vars



Robert S. Paine

industrial arts



James W. Carroll



Nancy Ovitt



Gloria L. Bowles



Carlton B. Plummer

art

household arts



Henry P. McCarthy



Peter J. Sullivan



Nancy Edwardson



Linda A. Heyliger

physical education



Helen M. Jewett
R.N.

nurse



Rodney D. Jennings
Vocal Music



Donald Enis
Band

music

office secretaries



M. Eileen Hood



Kathleen McMillan



Sandra Pihl

Seniors

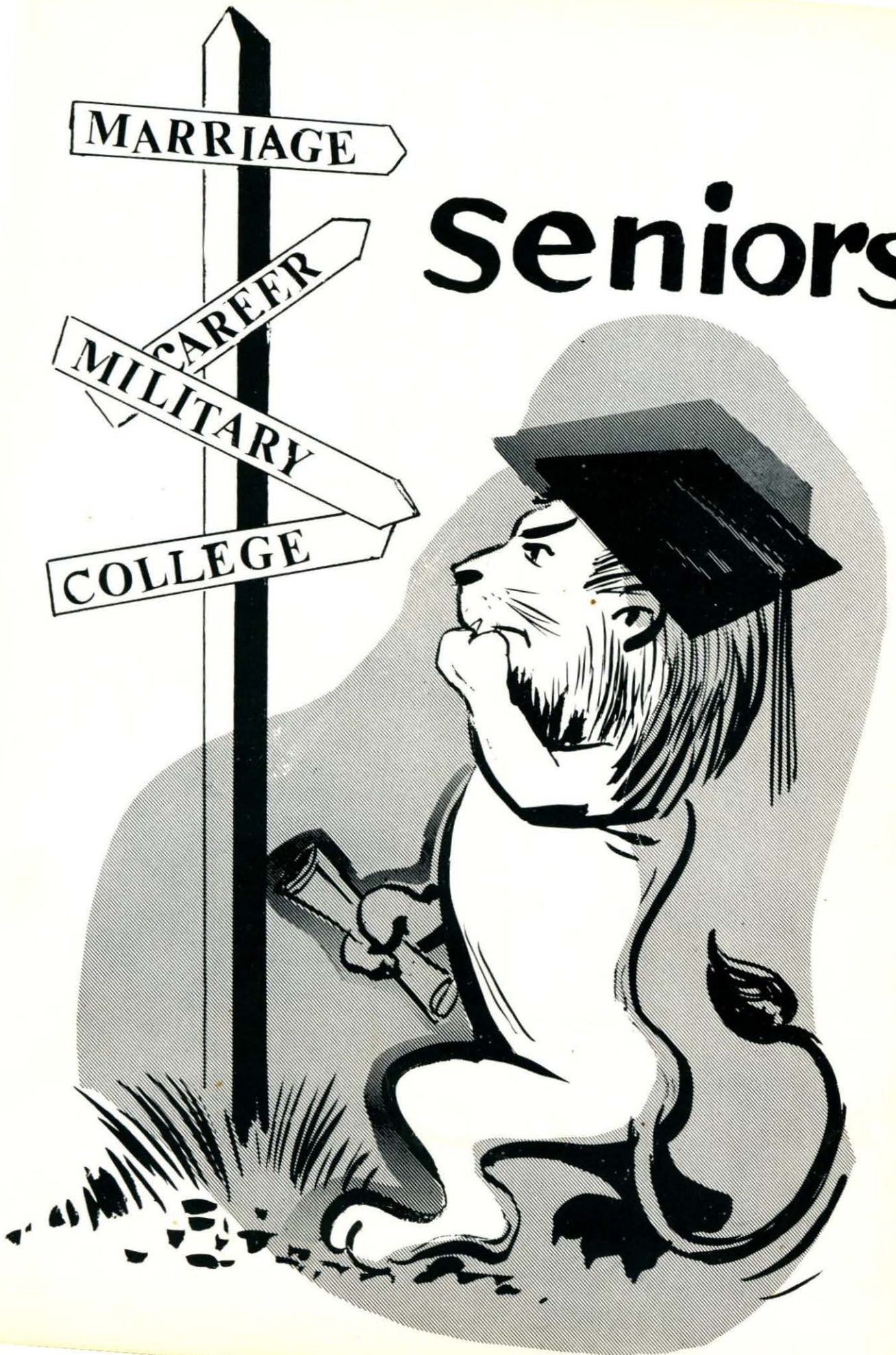

class



HENRY BISPHAM BROWN
President

National Honor Society 3; President 4; Yearbook 4; Class Officer President 3, 4; Special Representative Boys State 3; Student Council 3, 4; Basketball 2, 3, Captain 4; Basketball J.V. Captain 1; Track 2, 3, 4; Key Club 1, 2, Secretary 3; Dramatic Club 2; Speech Club 2; Letter of Commendation National Merit Scholarship Examination; Cross Country J. V. 2; WHDH Science Quiz 4; Graduation Usher 3; All Scholastic Basketball 3.

"Hank" — "Hi there!" — basketball captain — track star — slightly girly — eats his weight in lunch — popular man-about school — "Dunk it" — Dartmouth next.

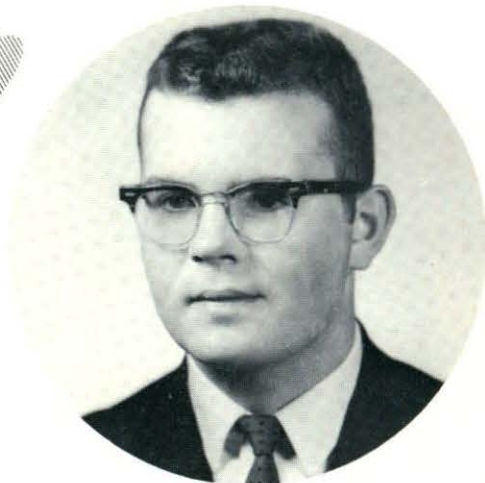

CHARLES JEFFREY HAZELTINE
Vice-President

Basketball J. V. 1; Football 2, 3, Co-captain 4; Weightlifting 3; Booster Drive 3, 4; Talent Show 4; Dance Committee 4; All Scholastic Football 3, 4; All Suburban 4.

"Jeff" — constant tease — blocking football co-captain — hallway lingerer — the Great Impersonator — no midnight oil — class officer — will it be U. of M.?

officers



STEPHANIE WELLS
Secretary

Class Officer 2, 3, Secretary 4; Cheerleaders 2, 3, 4; Talent Show 2, 3.
"Stephie" — our hungriest cheerleader — likes her escorts big — "This is GREAT, Mr. Plummer" — shall we meet you at the dentist's, Steph?



SANDRA SUSAN WHITCOMB
Treasurer

National Honor Society 3, 4; Treasurer of Class 3, 4; Cheerleader, (Lion) 4; Field Hockey J. V. 3; Dramatic Club 1, 2, 3, Treasurer 4; Graduation & Reception Usher 3; Open House Usher 4; A. A. Member 1, 2, 3; Dance Committee 1, 2, 3, 4; Speech Club 1; Lion's Roar 2, 3, 4; Library Assistant 4.
"Sandy" — a student — a library aide — a contagious smile — a lively LION-ess at C.H.S. — sparks Center Congo basketball team — U. of Mass. or Bates?



MARILYN ELIZABETH ANDERSON

Yearbook Staff 4; Cheerleaders 3; Intramural Sports 2, 3; Lamplighters 3; Secretary 4; Glee Club 1, 2; Talent Show 1, 3; Twirlers 4.

"Mally" — chums with Lorraine — talented twirler for the Lions — eye for style — usually found in Room 205 — one-track mind, Billy — High hopes for Chandler.



SHERWOOD ARTHUR ANDERSON

National Honor Society 3, 4. SPRINGFIELD TOWNSHIP SENIOR HIGH SCHOOL, Montlo, Pennsylvania Chess Club 2, 3.

"Woody" — a friend, a gentleman, and a scholar — balances seriousness with humor — works hard and will be rewarded — hopes to be a clergyman.



ALFRED JOHN ANGUS

Baseball J.V. 2; Lamplighters 4; Weightlifting 3; Bowling 3; A. A. Member 1, 2, 3.

"Ted" — Dr. Dietmeier's dashing TV cameraman — squires Janet often — reads French with true enthusiasm — a Purity boy — future still in the crystal ball.



PAUL F. ARCHER

A. A. Representative 1, 2, 3; Track 2; Bowling 3.

"Arch" — our Carlisite — proud owner of a cool Ford convertible — lingers in the halls with a certain Junior girl — has a helpful (?) suggestion for any situation — will be ready when opportunity knocks.



ELIZABETH ANNE ARRANTS

National Honor Society 3; Vice President 4; Homeroom Rep. 4; Cheerleaders 4, lion 3; Field Hockey J.V. 3; Dramatic Club 3; Glee Club 2; Graduation & Reception Usher 2, 3; Talent Show 3; Open House Usher 4.

BELMONT JR. HIGH 9th Glee Club 1; Cheerleader 1. "Betty", decorative cheerleader — soft spoken, gentle manner — a perfect lady with a flash of the unexpected — any campus will welcome her — success to you, Betty.



DOROTHY MARIE BACON

"Dotty" — "Who said she was quiet?" — interests found in Lowell — Marianne's every day pal — will become an efficient secretary — good luck to you!



NANCY ANN BALDWIN

EAST HARTFORD HIGH Girls Red Team 1, 2; Girls Leaders 4. Fresh from Connecticut — enviable blonde hair and brown eyes — interests always out of school — one more to keep the wheels of business turning successfully.



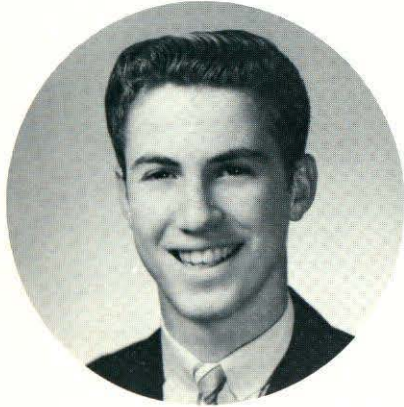

FRANK PATRICK BARAN

Back from the city of Lowell — walks with Anna in the halls, sits with Anna in the Library — fun follows him everywhere — we forecast a future in business.

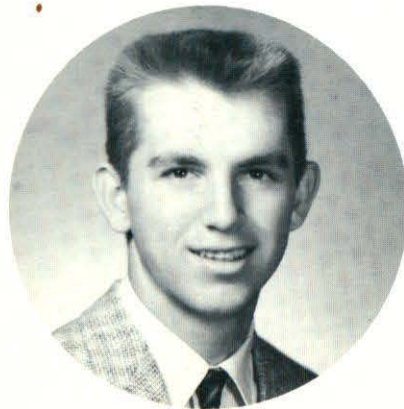

PAUL EDWARD BAUCH

Football 3, 4; Football J.V. 2; Weight lifting 3; Booster Drive 4. Presence felt but not heard; work done but no fuss about it — a "scrappy" end — committeeman — truck driver from the Westlands — one of DeMoulas' harder workers — success!



JAY KELLY BARRETT

Student Council 1; Radio Club 2, 3, 4. Chief interest, "the wild blue yonder" — never without those seat belts — "Can I borrow your sweater?" — the Kelly system in French — future in the Air Force.



PATRICIA ANN BEAULIEU

National Honor Society 3, 4; Intramural Sports 2, 3; Dramatic Club 2, 3, 4; Science Club Secretary 3; Graduation & Reception Usher 2, 3; Booster Drive 4; Open House Usher 4; A.A. Member 1, 2, 3; Science Fair 3; Lion's Roar 3, 4. "Patrice" — our strawberry blonde — a Rainbow girl — can hook an "A" in any class — a DeMoulas alumna — aspires to wear a Mass. General cap.

JOHN FREEMAN BLAKE

Bowling 3. Quiet until known; even then reserved — one of the earlier arrivals in 207 — a school-league bowler — another car-centered senior — will use his skill in industry or the service.



BONNIE LEE BARTON

Booster Drive 3; A. A. Member 2, 3, 4; A.A. Representative 2; Twirler 3, 4. "Bonnie" — Love those gorgeous clothes — forever twirling that baton for C.H.S. — bane of her existence, the B.B. who sits behind her — her goal — Lowell State.



RICHARD EDWARD BIR

Dramatic Club 2, 3, 4; Science Club 3, 4; Graduation & Reception Usher 3; Booster Drive 4; A. A. Member 1, 2, 3, 4; Science Fair 3; Flower Committee 4. "Dick" — custodian of the C.H.S. greenhouse — intends to revise all textbooks in his spare time — "It happened to the GERENUK!" — Success in horticultural research.





FRANK STANLEY BLECHARCZYK

Weightlifting 3, 4; Dramatic Club 4; Glee Club 1.
The "injured innocence" look — week-end skier — a budding "Prince Paul" in *Anastasia* — a diligent worker in any undertaking — engineering at Lowell Tech.



VICTOR JONATHAN BLONDIN

Track 2.
"Jon" — a morning conference with Gary — one of Mr. LeClere's shop boys — quiet cut-up in Miss Redding's study — service next?



LINDA DIANE BREEN

Yearbook Staff 4; Glee Club 1, 2, 3; Varsity Choir 3, 4; Talent Show 1, 3; A. A. Member 1, 2, 3; Speech Club 3; Softball 1; Literary Magazine 4.
"Joe" — versatile — Mr. Betses' "Girl Friday" — files and types part-time at Accuracy — football spectator, former participant — enthusiastic chemist — future lady-in-white.



DORIS MAE BROWN

Dramatic Club 1; Glee Club 1, 2; Talent Show 2; A. A. Member 1, 4.
Kinda quiet, always neat — and she's really awfully sweet — one of the few REAL blondes around — ner future in nursing surely sound.



MARIANNE CHRISTINE BUJNOWSKI

Sophisticated hairdo — tall and willowy — works in the office at Purity — chums with Doty — Powers model in the future.



LORRAINE MARIE BUTEAU

Lamplighters 3, Secretary 4; Glee Club 1, 2; Talent Show 1, 2; Booster Drive 3; Twirlers 2, 3, 4.
"Beaut" — remembers Marshfield — always chewing — loves whist — "When I get my license" — avid twirler — Marilyn's right arm — office hound now and forever after.



VIRGINIA EILEEN BUTLER

Yearbook 4; Dramatic Club 2, 3, Treasurer 4; Glee Club 1, 2; Talent Show 3; A. A. Member 1, 2; A. A. Representative 1; Speech Club 3; Lion's Roar 2, 3.
"Ginny" — feminine — vivacious — gayly daring — "How can I be more sophisticated?" — a friend to cherish — perpetually busy — will grace the halls of ivy.

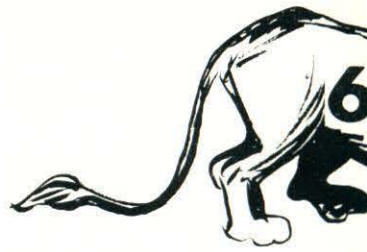



BRUCE ERNEST BYAM

Student Council 1; Basketball 3, 4; Basketball J. V. 1, 2; Key Club 2, 3; Booster Drive 4; A. A. Member 1, 2, 3, 4; A. A. Representative 3; Band 1, 2; Planning Committee 4; Homeroom Representative 4. "Radar" — perpetually singing — Miss Cook's pet — sports enthusiast — hoping for Central Connecticut — one of Cliff Hagan's boys.



DOUGLAS CALDER

"Doug" — a capable landscape gardener — a quiet assurance — a fisherman and hunter — another patron of the ski-tows — UNH or Service???



MICHAEL ANTHONY CAPUANO

Football 3, 4; Football J. V. 2; Weightlifting 3, 4; Glee Club 1; Booster Drive 4; A. A. Member 4; Dance Committee 4. "Cappy" — outstanding defensive end — slaves for "the Snowman" — the mad scientist of 105 — works "with great exuberance and alacrity" — future U. of Mass. scholar.



RUTH GLORIA CARKIN

Intramural Sports 3; Dramatic Club 4; Lion's Boar 3; Cap and Gown Committee 4. "Ruthie" — friendly, outspoken — always something going — adores "Ella" — keeps us laughing — particular interest, Tom — preferred subject, business law?? — chosen vocation, teaching.



ROBERT JOSEPH CHEVALIER

Football 2, 3, 4; Football J. V. 1; Glee Club 1; Key Club 3; Booster Drive 4; A. A. Representative 3; Pep Club 2; Dramatic Club Play 2, 3. "Salbe" — always has the last word — "but Miss Hartley" — Bobby and Mike, what a pair! — hard-working halfback — Northern Essex, his next move?



EDWARD ROLAND CLERMONT

Glee Club 1, 2; Radio Club 1; A. A. Member 1. "Ed" — meat specialist — marvelous business law student — but his spelling! — a humble soul?? — success is yours at school or work.

JACQUELYN MARY CONNOR

Basketball 1; Basketball J. V. 2; Field Hockey 4; Glee Club 2; Talent Show 2, A. A. Member 4. "Jackie" — an air of composure — what a whiz in field hockey — performs well on basketball court too — will take her place, with success, in the business world.





THOMAS MICHAEL CONNOR

Football 4; Football J. V. 2, 3; Weightlifting 3; Bowling 3; Booster Drive 4.
"Tom" — drives a jeep — "Late bus, Mr. Smith." a burly center for the Lions — easily disturbed — anxious to succeed — reluctant electronics specialist — what's next, service or business?



DOUGLAS CONSTANTINE

Big black-rimmed "Steve Allen" glasses — suave-unhurried approach — mechanical drawing, his love — hopes to be a draftsman — Industrial Tech first.

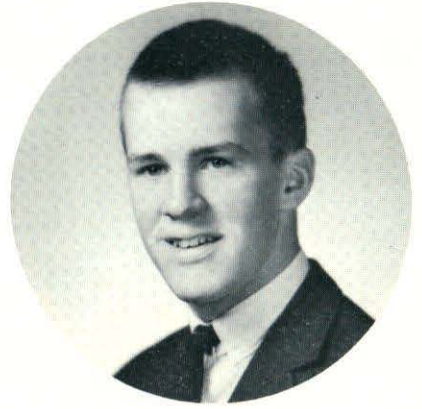

CHARLES EDWIN COOKE, III

Class Officer Vice President 2, 3; Student Council 4; Basketball J. V. 1, 2; Basketball 3, 4; Track 2, 4; Intramural Sports 3; Key Club 2, 3; Graduation & Reception Usher 3; Booster Drive 3; A. A. Member 1, 2; A. A. Representative 2.
"Chuck" — "You're always right, Mr. Hicks!" — operates "Cookie Cutter" set shots at Camp Robin Hood — one of three — engineering in future.



CYNTHIA JANE CORBIN

National Honor Society 3, 4; Yearbook Staff 4; Debating Club 3; Graduation & Reception Usher 3; Open House Usher 4; A. A. Member 3, 4; Literary Magazine 4.
KEITH HALL
A. A. Member 1, 2; Class Play 2; Pep Club 2; National Latin Honor Society 2.
"Cyndi" — a true lady — enviable dimples — field hockey fan — takes little to make her blush — future years at University of Massachusetts.



JAMES PATRICK CRAIG

Track 1, 2, 3, 4; Dramatic Club 2, 4; Math Club 3; Science Club 3, 4; Glee Club 1, 2; Varsity Choir 3, 4; Talent Show 3; Cross Country 1, 2, 4.
"Jim" — cross country and track man — the official "door opener" of 207 each morning — reads everything but French in French class — a scientific future without question.



JUDITH ANNE CROCKER

National Honor Society 3, 4; Basketball 3; Basketball J. V. 2; Intramural Sports 2, 3; Office Girl 3; Graduation & Reception Usher 2, 3; A. A. Member 1, 2, 3, 4; A. A. Representative 3.
"Judy" — "How about it guys?" — college man's girl — "Swish, there she goes for another basket!" — an energetic coed to be.



KATHLEEN PAULA CULLINAN

Class Officer Treasurer 1, 2; Badminton 2, Volley Ball 3, (Intramural Sports); Dramatic Club 2; A. A. Representative 3; Speech Club 2; Softball 1, 2, 3, 4; Lion's Roar 3, 4; Planning Committee 4.
"Kathie" — quiet, pleasant manner — Sue's associate — chats with Mrs. "E" — CHS "star" pitcher — De Moulas girl — college next.

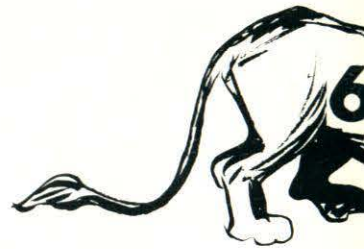



JOHN L. CURLEY

Key Club 2, 3; Booster Drive 1; A. A. Representative 2; Lion's Roar 2, 3. "Jackie" — our dedicated English student (?) — nickname for everybody — "What's good about it?" — his avocation - to argue — Future in the Navy.



MARYLYN SUE DAVIS

Press Club 3; Booster Drive 2; Glee Club 4; Talent Show 2; Northeastern Music Festival 2; Twirlers 2, 3, 4, Drum Major-ette 4. "Rusty" — where'd you get those freckles? — our peppy drum major-ette — Lowell attracts her — pals with Barbara — bound for Lowell Commercial College.



SUZANNE MARIE CUTTER

Yearbook Staff 4; Office Girl 3; Dramatic Club 1; A. A. Member 3; Softball 1; Literary Magazine 4; Motto Committee 4. "Suzie" — petite, vivacious — the focus for Ronnie's attention — willing, efficient worker — sunshine in the morning — studies daily on the bus — stenotyping secretarial future.



WILLIAM JOHN DAWSON

Track 1, 2, 3, 4; Football 3, 4; Football J. V. 2; Weightlifting 3, 4; Northeastern Music Festival 1, 2; Band 1, 2, 3, 4; Indoor Track 3, 4. "The Toe" — "Bull" — a bandsman — capable on track, all scholastic football team — "Yes, Mr. Allen!" — anything for a friend — busiest in halls — discs, shotput mainstay.

MARGARET RITA DONOVAN

IMMACULATE CONCEPTION HIGH J. V. Basketball 1, 2; Sodality of Our Lady 1, 2. CHELMSFORD HIGH Dramatic Club 3, 4; Math Club 3; Talent Show 4; A. A. Member 3; Dance Committee 4. "Rita" — sweet, soft voice — typing favorite — notehand whiz, too — Marsha's buddy in the halls — favors career as a grammar school teacher.



RICHARD JOSEPH DANEHY

Dramatic Club 3; Glee Club 1; Talent Show 2, 3; A. A. Member 2, 3; A. A. Representative 3; Band 2, 3. "Richie" — horseback enthusiast of "Bits and Spurs" — drives a '54 Ford — versatile interests point to a promising future.



JOYCE BRENDA DEAN

Office Girl 3; Press Club Secretary 4; Booster Drive 1; Lion's Roar 4. "Brenda" — ladylike — neat and efficient — able seamstress — long-suffering typist for programs, bulletins, etc. — bookkeeping expert — future airline stewardess.





MARY ELIZABETH DRAINE

National Honor Society 3, 4; Yearbook Staff 4; Student Council 2; Dramatic Club 2, 3, 4; Play 1, 3; Glee Club 1; Varsity Choir 3, 4; Graduation and Reception Usher 3; Booster Drive 4; Talent Show 3; Northeastern Music Festival 3; A. A. Member 1, 3; Finance Committee 4; Speech Club 2; State Speech Festival Winner 2; Music 3.

"Bets" — "Liz, too" — Judy's "Mother" — "Hey, Manning!" — smiling encouragements, pleading causes, boosting morale.



BETTE LEE DRESCHER

Office Girl 4; Glee Club 1, 2, 3, 4; Varsity Choir 3, 4; Booster Drive 1; Talent Show 1, 2, 3, 4; A. A. Member 1, 2; A. A. Representative 1; Music Guild 4; Softball 2.

Godin Girl — Charleston, anyone? Westland's contribution to popularity — blue Chevy — church leader, organizer without equal — an asset to business.



BARBARA ALICE DUBEY

Basketball J. V. 2. "Dubes" interests at Concord High — excels in English???? — bombs around with Ellie and Judy — never a dull moment — computer school ahead.



GEORGE L. DUCHARME

Football Manager 1, 2. Split decision arrival at 7:55 — "How about a ride?" — cars his interest: fast, faster, fastest — from C.H.S. to Air Force — jet mechanic maybe?

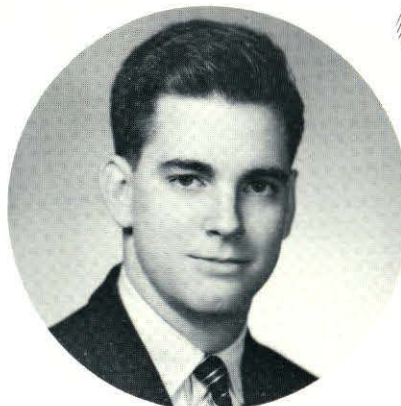

CHRISTOPHER DUGGAN

"Kipper" — homework always completed — Who are those New York girls? — Who is it now? — flashes a big grin — future farmer of America.



RICHARD DULGARIAN

Weightlifting 3. "Richie" — a talented artist — created an interesting "mobile" — moulded many intriguing ceramics — after C.H.S. which will it be — art, industry, or Service?



ESTELLE ANN DURDEN

FOWELL HIGH SCHOOL
DENTONVILLE HIGH SCHOOL
Chorus, Art Club; Biology.

One of our newcomers — in South Carolina active in many clubs: math, science, chorus — fascinated by driver training — hobbies: dancing and art — considering art school next.

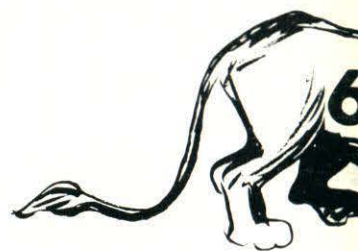



RUSSELL EDWARD DURKEE, JR.

Booster Drive 1; A. A. Member 1, 2, 3; Sophomore Class Play "Julius Caesar"; Cap and Gown Committee 4.

"Rusty" — keeps DeMoulas' running — constantly in a daze — enjoys frequent chats with Mr. Quinn?? — homework done with interest?? — Lowell Tech next.



KENNETH J. DWYER, II

Talent Show 2, 3, 4; Speech Club 2. "Kenny" — man with many cars — our witch doctor of the '61 talent show and supersalesman of '62 — plays a cool set of bongos — aptitude for better business.



CYNTHIA ANNE ECK

Yearbook Staff 4; Field Hockey 4; Field Hockey J. V. 3; Bowling 3; Dramatic Club 3; A. A. Member 3, 4; Booster Drive 3, 4; Pep Club 3; Gift Committee 4. NEW BEDFORD HIGH

Field Hockey 2; Volleyball 2; Allied Youth 2; Pep Club 2; Intramural Sports 2. "Cindy" — field hockey defense — determined miss with a quick sense of humor — sports enthusiast — destined for success in nursing career at Burbank.



SUSAN JANE FARRINGTON

Basketball 3; Basketball J. V. 1, 2; A. A. Member 1, 2, 3; Dance Committee 1, 2, 4; Homeroom Representative, Prom Committee 4.

"Sue" — Chelmsford's number one cupid — ever searching for a certain stockboy — "I've got the car tonight!" — terrific worker for Class of '63 — "Good evening, Paramount Cleaners" — you'll win, Sue!



JANE CAROLYN FANNING

Glee Club 1, 2; Varsity Choir 3, 4; Talent Show 1, 3, 4.

Clear, pure voice — artistic mind — always just a little bit late — moods according to weather — bright future in art.

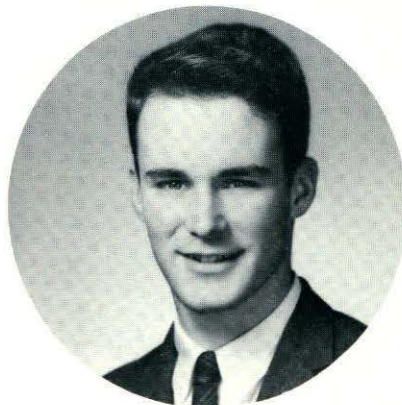

PETER BRIAN FLEMING, II

Varsity Choir 3, 4; Madrigals 3, 4; Graduation Chorus 3; Talent Show 3, 4; Boy Friend Cast.

GARDNER HIGH

Choir 1, 2; Band 1, 2; Athletic Association 1, 2; Music Club 1, 2.

"Pete" — silver streaked hair, and how distinguished!!! — tenor in many music groups — "Who's the note from, Pete?" — soon to march with the Plebes at The Citadel.

JOHN EDWARD FLANAGAN

"Jackie" — an ardent horseman — gallops along with the "Bits and Spurs" a senior metallist — an X period "worker" will "brush" along the future, a painter-to-be.



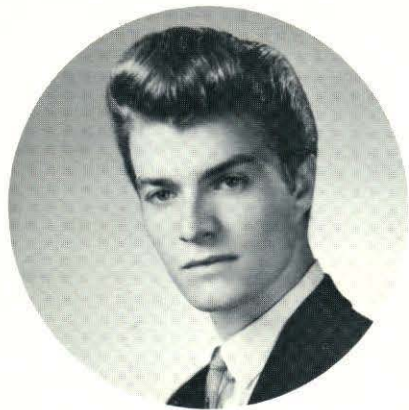

ALBERT ROLAND FREDIANI

"Al" — coiffure envied by all of the girls — hand in hand with Linda — a wood-working hobbyist — hunter and fisherman — Mech. Eng. at Lowell Tech.



WILLIAM JOSEPH GALUS

Bowling 3; A. A. Member 4; Homeroom Representative 4.
"Billy" — "vociferous" talker — remember St. Joe's collarbone surgeon? — patron of Alpine Lanes — "Big game hunter!" — might be traveling with "Big Brother" next fall.



GARY BRUCE GEORGE

Golf 4; Dramatic Club 2; Play Ticket Committee 2, 3.
Church basketball leaguer — popular host by the pool-side — rates a good golf score — school in Maine in September.



BARBARA ANNE GIFFORD

Class Officer 1, Vice President; Cheerleaders 1, 2, 3; Dramatic Club 1, 2; Booster Drive 1, 2; Talent Show 2, 3.
"Giffy" — without Susan?!?! — longs for summer and "Happy Hampton" — has dreams of California in two years — never without a date — remember Mike's!!! secretarial school?



LUDWICK STANLEY GIZA

"Lou" — a serious worker — enigmatic smile — has interests in cars and machinery — takes a daily razzing from Billy — future brick mason of C.H.S.



WILLIAM GEORGE GLEASON

Football J. V. 2; Football 3, 4; Intramural Sports 3, 4.
"Billy" — untroubled, unhurried, unconcerned — a Lion gridder — "I've gotta see Miss Kinneen" — frequently caught "napping" in Business Law — his future looks good.



MARY ELLEN GOODWILL

Special Representative - Eastern Mass, delegate to National Association of Student Councils Convention in California; Student Council Representative 1, 4, Vice President 3, Recording Secretary 2; Intramural Sports (Softball) 1, 2, 3; Office Girl 3; Dramatic Club 1; Booster Drive 3, 4; Talent Show 2, 3; Open House Usher 1; A. A. Representative 1, 2; Planning Committee 4; Cheerleaders 2, 3, Co-Capt. 4.
"Goody" — our "goodwill" ambassador to California — cheerleader co-captain — "Oh, brother" — letters from Notre Dame — journalistic talent — ready to face college.





JAMES CHARLES GRAVELLE

Dramatic Club 1, 2, 3, 4; Glee Club 1; Varsity Choir 3, 4; Booster Drive 2, 3; Talent Show 1, 2, 3, 4; Northeastern Music Festival 1, 2; Band 1, 2, 3, 4. "Jim" — our little drummer boy — Mr. Enis' sidekick — a songster for Mr. Jennings — an actor for Miss Kinneen — surely a future in music — Good luck anyway.



ANN B. GUILMETTE

Booster Drive 4. "Gill" — beautiful black hair — a real hot convertible — a photo-finish into the homeroom mornings — one of the bowling enthusiasts — college-bound to become a C.P.A.



JUDITH ELAINE GRAY

National Honor Society 3, 4; Basketball J. V. 2; Intramural Sports 1; Graduation Reception Usher 3; Booster Drive 1; Open House Usher 4; Newspaper Club 4. "Judy" — quiet dignity — genuine interest in studies, associates, school, church — the crystal gazer sees a dark man nearby — Lowell State, her college.



BETTY MARIE HALBERT

Newspaper 3, 4; National Honor Society 3, 4; Yearbook Staff 4; Basketball 3, 4, Co-capt. 4; Field Hockey 4; Intramural Sports (Badminton) 3; Graduation & Reception Usher 3; Open House Usher 4; DAR Rep. JOHNSON HIGH SCHOOL. Red Cross 1, 2; Science Club 1, Secretary; Science Fair 1; G. A. A. 2, Treasurer; Track 2, Capt.; Volleyball 2; Softball 2; Basketball 2; Band 1, 2; Intramurals (Basketball, Softball, Volleyball) 2. One of our world travelers — a varsity athlete — poised and personable — a lady to her fingertips

PAULA JANE HAMPTON

Bowling 3; Dramatic Club 3; Talent Show 4; Twirlers 4; Class Flower Committee 4; Ski Club 4. ROTA HIGH, SPAIN. Pep Club 1; Secretary 1. DEL MAR, CALIFORNIA. Softball 2; Sophomore Y-Teens 2. "Stretch" — talented twirler — clothes, clothes galore — something new in earrings? — a Ray of light attracts her — Mount Everett in state of Washington.



PAUL PHILIP GRONDINE

Lopes along the corridor — even-tempered — looks for busy work, not homework — expert at "dots and dashes" — his future interests are in construction or the Services.



LOTTIE MADELINE HAMEL

Office Girl 4; A. A. Member 1, 2. Able salesperson in school store — got her license 1-2-3 — ready for a laugh — hates to be teased — future L.P.N.





WILLIAM DAVID HARITAS

Football 2, 3; Football J. V. 1; Weight lifting 3, 4.
"Billy" — a part-time garageman — possesses a "hot" Chevie — a "Klutchman" among the hotrodders — usually a heart interest — the Navy blues next.



DAVID GALEN HARVEY

"Dave" — the tall blond Harvey — essence of shyness — good-natured — long-suffering — conscientious worker — will win at what he attempts.



SUZANNE S. HAVEN

National Honor Society 3, 4; Cheerleader 4; Varsity Choir 3, 4; Graduation & Reception Usher 3; Booster Drive 4; Planning Committee 4; Dance Committee 4.
MISAWA HIGH SCHOOL, JAPAN
Varsity Choir 2; Bowling 1, 2, President 1; Treasurer 2; Class Reporter 1; Talent Show 1, 2; Cheerleader 2.
"Sue" — gift from Misawa — warm-hearted vivacious cheerleader wearing H for House — talented singer — all of this "pint-size" — U. of Mass. or U.C.L.A., East or West?



RICHARD F. HAYDEN

Football J. V. 2; A. A. Member 1, 2, 3, 4.
"Rick" — St. Mary's basketball guard — pilots a Pontiac; co-pilot, John Hoyt — haunts the ski slopes — next? Wentworth for electronics.



RICHARD FRANCIS HERBERT

Varsity Choir 1, 2, 3, 4.
"Rick" — varsity choir singer — conductor of Corridor Escort Service, Unlimited — slightly henpecked — let's go — future: drafting or electronics in the Air Force.



ELIZABETH ELLEN HILL

Glee Club 1; Booster Drive 2; Talent Show 1, 2; Twirlers 2, 3, 4.
"Betty" — looks forward to the football games — never wears a frown — shoulder length tresses — will keep things popping wherever she goes!



CAROL JANE HOUGH

Glee Club 1, 2; Varsity Choir 4; A. A. Member 1, 2, 3; A. A. Representative 3; Lion's Roar 3; Talent Show 1.
One of the French IV's — a songstress for Mr. Jennings — a definite heart interest — a Future Teacher of America — will it be Lowell or Salem State?

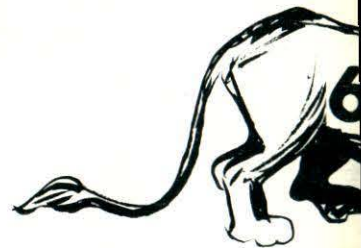



ARTHUR LOWELL HOUSE

Yearbook 4; Class Officer Homeroom Representative; Student Council Representative 2, 3, President 4; Track 1, 2, 3, 4. Football 2, 3, Co-Capt. 4; Weightlifting 3, 4; Key Club 1, 2, 3, Treasurer 2, 3; Graduation & Reception Usher 3; Booster Drive 3, 4; A. A. Member 1; A. A. Representative 1; All Scholastic Football 3, 4; All Suburban 3; Class C. 220 Champion; Suburban Record Holder 440, 3; Suburban Record Holder Relay, 3.
 "Artie" — our fighting football captain — loves physics???



ROBERT A. HULICK

Math Club 1, 2; Science Club 2, 3, 4; Radio Club 1, 2, 3, President 4; Science Fair 2, 3, 4.
 Not too serious, not too gay, but a number-one-pal in every way — secret desire to blow up chemistry lab — future in radio.



ROBERT CHARLES HOWE

Bowling 3, 4; Track 1, 2.
 "Bob" — the man with a toothpick — restoring one of Henry's famous Fords — a swaggering gait — P. E. devotee — will drafting be his future?



SUSAN RAE HUMPHREY

Field Hockey J. V. 1, 2, 3; Intramural Sports 1, 2, 3; Softball 1, 2, 3, 4.
 "Sue" — sticks! Wow, what a dirve! — Roger Maris of softball team — a helping hand and a willing heart, a touch of sports.



JOHN WILLIAM HOYT

Key Club 1, 2; A. A. Member 1, 2, 3, 4; Ski Club 2, 3, 4; Play 2.
 Frequent ski trips upcountry — What's the "N" stand for? — spontaneous quipster — Hayden, Angus, Hoyt . . . the beach-bound trio — N. U. minded.



SUSAN A. HURSH

WATERTOWN
 Office Girl 2; Bowling 3; Pep Club 1, 2, 3; Girls Chorus 1; Special Chorus 1; Freshman Prom Committee, Sophomore Dance Committee.
CHELMSFORD
 Dramatic Club 4.
 "Sue" — a friendly girl and charming lass, a worthy addition to our class. Rainbow Girl — gift of gab — future in Dentistry



ALLEN MICHAEL JALBERT

WATERVILLE HIGH SCHOOL
 Waterville, Maine.
 Intramural Sports 2, 3; Weightlifting 2; Booster Drive 2; Open House Usher 1, 2; Dance Committee 2; Track 2; French Club 3.
CHELMSFORD HIGH SCHOOL
 Track 4.
 Black crewcut, a weakness for blondes, Chelmsford's ambassador of good will to Maine — his friendly jabber will win him friends and success in any field.



PATRICIA ANN JAMROS

KEITH HALL, LOWELL
Glee Club 1; A. A. Member 1.
CHELMSFORD HIGH
Glee Club 2; A. A. Member 2, 3, 4.

Active roller skater — a diminutive miss with a blithe spirit — interests lie in nursing — success in a life of services, Pat!

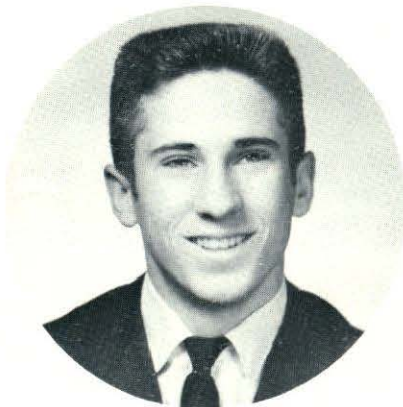

ARTHUR VINCENT JOHNSON

National Honor Society 3, 4; Track 2, 3, 4; Dramatic Club 4; Math Club 2, 3, 4; Science Club 4; Graduation & Reception Usher 3; Booster Drive 4; Open House Usher 4; Cross Country 3, 4.

"Nipper" — warm, pleasant manner — "Zilch" — Ogunquit's summer waiter — French IV holdout — T.V. bowler — future teacher.



BEVERLY JANE JOHNSON

Glee Club 1, 2, 3; Varsity Choir 4; Talent Show 1, 2, 3.

"Bev" — interested in bowling, dancing, and R.(?) — enjoys Applied Science and Mr. McConeghy — looks to I.B.M. school and office work.



MARTIN JOHN JOLIN

Dramatic Club 1, 2, 3, 4; Varsity Choir 3, 4; Talent Show 1, 2, 3, 4; Northeastern Music Festival 1, 2, 4; A. A. Member 2; Band 1, 2, 3, 4; Ode Committee 4; Northeast District Concert 3, 4; Madrigals 4; Vocal Music Guild President 4; Musical Comedy 3, 4.

"Marty" — RDJ's right hand man — loyal band member — eager Thespian — superb dancer — "energetic" is an understatement — distinctive art work — shows great promise.



TINA MAEBETH JONES

Dramatic Club 1; Glee Club 2, 3, 4; Varsity Choir 4; Debating Club 3; Talent Show 1, 2, 3.

Visible but not audible — sweet and refined — friendship ring from Don — hard working bookkeeping student who will succeed in the business field.



STEPHEN NEIL KAUFFMAN

Track 2, 3; A. A. Member 3; Cross Country 2, 3.

"Steve" — a reliable "soda jerk" at Page's — wheels a '55 Chevy — plays basketball for "Congo" — a genial grin — future pharmacist.



DONNA ELAINE KELLEY

Library Helper 1, 2, 3, 4; Fashion Show 2, 3.

"Kel" — enthusiasms: Judy G., good movies, TV interests: clerical practice, bookkeeping, and hairdressing — future: a better beautician.

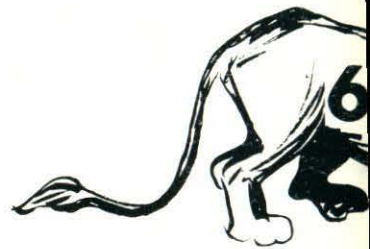



BARBARA JEAN KIMBALL

Intramural Sports 2; Office Girl 1, 2; Dramatic Club 3, 4; Glee Club 1, 2, 3, 4; Booster Drive 3, 4; Talent Show 1, 2, 3, 4; Northeastern Music Festival 2, 4; A. A. Member 1, 2, 3, 4; Twirlers 2, 3, Captain 4; Lion's Roar 3, 4.

Handles her baton like a real pro — friendly chatterer — accident prone — always on the go — hopes for John Hopkins School of Nursing.



KENNETH ROBERT KNIGHT

"Kenny" — part of Kelly's Jet System — one of the Connecticut "Pacers" — a horseman from way back — school for draftsman his next step.

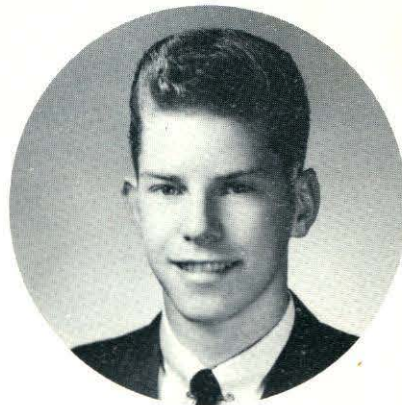

WAYNE MAGRUDER KOCH

Basketball 2, 3, 4; Basketball J. V. 1; Baseball 1, 2, 3, 4.

"Bunky" — one of our "shorter" basketball players — escort service for Barbara — talks up a storm — sings up a tune — future holds success.



NANCY ELLEN LAMBERT

Dramatic Club 1, 2, 3; Glee Club 1, 2; Varsity Choir 3; Booster Drive 4; Talent Show 2; A. A. Representative 2; Dance Committee 4. Senior Homeroom Representative 4.

"Nan" — Loves those college boys — hates exertion, such as gym!!! — beautiful eyes — distinctive style, a winning smile — personality plus — college bound naturally!

WILLIAM ANTHONY LAUDANI

Soccer 4.
PETERSBURG HIGH
Bowling 2, 3; Vice President; Secretary-Treasurer.

"Bill" — a baseball fan — an active kegler at the nearest bowling alley — has the potential to achieve — college in the fall.



RICHARD LAMBERT

"Dick" — loved World History with Mr. Dunigan — always telling elaborate tales, aided by the two Bills — haunts Mrs. Poland's room — Good luck, Dick.

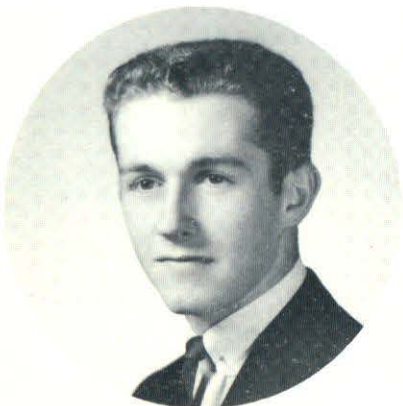

DONALD RUSSELL KYDD

Student Council 1, 2; Baseball 3, 4; Football 2, 3, 4; Football 1; Key Club 2, 3; Booster Drive 4; Talent Show 4; A. A. Representative 1, 2; Finance Committee 4. "Kyddsie" — Loves to "tromp" on girls' new white sneakers — Cappy's buddy — "Next time I'll win" — partial to the road to Framingham — Coaches "Dependable Donnie" — the best to you, Kyddsie.





CHARLES JOSEPH LeBLANC

"Charlie" — talkative, friendly, and well liked — just loves French?! — drives a customized Chevy — agile algebraist — plans for engineering.



LYNDA JUNE LeLACHEUR

National Honor Society 3, 4; Yearbook 4; Lion's Roar 3, 4; Dramatic Club 2, 3; Graduation and Reception Usher 3; Open House Usher 4; Booster Drive 2, Cap and Gown Committee 4.

"Lyn" — quiet with strangers — slow, subtle blush — gay laugh — loves the lakes — somebody's gem of a secretary — Bryant College in the fall.



PAULA JEAN LITTLE

Dramatic Club 1, 2; Glee Club 2, 3; Debating Club 3, (Secretary); Booster Drive 2; Talent Show 3; A. A. Member 1, 2, 3, 4. "Oh, Miss Maynard!" — BA-A-A-K — who's the boy this week? — always cutting her hair — a Tasty Pastry girl — a bank in Lowell next year.



BEVERLY JANE LONG

"Bev" — shining powder-blue eyes — quiet — has a tall, dark "friend" — loves English class — blushes on the slightest provocation — adores selling cosmetics — we wish you a successful future.



THOMAS SHARKEY LONG

Class Officer Homeroom Rep. 4; Basketball 3, 4; Basketball J. V. 1, 2; Baseball 1, 2, 3, 4, Capt. 4; Football 3, 4; Football J. V. 2; Key Club 1, 2; Booster Drive 3, 4; A. A. Member 1, 2.

"Sharkey" — a "Cousey" on the court — a comedian with a satiric touch — three-letter man — Take care of that trophy — a roguish grin — college athlete.



WILLIAM ALBERT LUSSIER

Class Officer, President 1, 2; Student Council 1, 2, 3, 4; Basketball 3, 4; Basketball J. V. 1; Baseball 1, 2, 4; Football 2, Football J. V. 1; Weightlifting 4; Dramatic Club 2, (Secretary); Glee Club 1; Key Club 2; Talent Show 4; A. A. Representative 1, 2; Planning Committee 4.

"Loosh" — also known as "Porky" — recognized by his walk — enthusiastic student council worker — Loves his Ford when it goes! — success and friendship wherever he goes.



ROBERT PETER MACKAY

Glee Club 1; Talent Show 1. "Bob" — a great pal of Miss Lunt — has a friendly "Hi!" for everyone every time — tickles the ivories — has a grand time at lunch — success? yes!





BARBARA LEE MacKISSOCK

HOLLYWOOD HIGH SCHOOL.
Basketball Club; Baseball Club; Swimming Club; Tennis Club; Badminton Club; Bar-H Club; Volleyball Club; Chess Club; Medic Club; Lettergirl's Club.

"Babsie" — Chelmsford's gain, Hollywood's loss — English pen pal — wields a "mean" racket on the nearest tennis court — Lowell Tech for career as draftsman.



MARK PAUL MALLARD

Lamplighters 3, 4; Booster Drive 3; Band 1. TV technician for C.H.S. — here he comes, red pass in hand — C.Y.O. booster — wheels it in a '61 — headed for college and good times.



LORETTA JOAN MAGNANT

Intramural Sports 1, 2; Glee Club 1, 2, 3, 4; Booster Drive 1, 2; Talent Show 1, 3; Softball 1, 2.

Past time: teasing teachers — wonderfully honest and frank — thrives on Soc.-Bus. Law — "Now, Miss Hartley, be nice!" — future nurse.



ROBERT WILLIAM MANEELY

Track 3; Indoor Track 3; Football Manager 1, 2; Intramural Sports 2; Weightlifting 3, 4; Glee Club 1, 2; Varsity Choir 3, 4; A. A. Member 3, 4.

"Bob" — high, wide, and handsome — press, jerk, and snatch: he's a weight man — one of the "Casuals" — a career in commercial art — success awaits him.

PHYLLIS JOSEPHINE MARTINES

Class Officer 3; Student Council 1; Basketball 1, 2; Cap & Gown Committee 4. BEDFORD HIGH

Class Officer; Student Council; Basketball GULF HIGH
Basketball.

"Dolly" — faced with sixth period English — Robert Hall's cashier — "checks in" often with Vickie — full of "wim, wigor, and witality" — business world ahead.



DORIS SIMONNE MAINVILLE

Library Helper 1, 2, 3.

"Dory" — a genius at balancing debits and credits, assets and liabilities — diligent in everything — enjoys plying her needle and thread — a businessman's treasure.



MICHAEL MARCANGELO

Track 1; Bowling 3; Booster Drive 1, 2.

Array of bowling trophies — sound effects in the hallways — pursued by Mrs. P - Duncan's straight man - future Don Carter.





JOYCE EVELYN MATLEY

A. A. Member 4.
"Joyce" — a gorgeous smile — Tina's companion at school and at work — appeals to a certain junior — "who's done her business law?" — big bank official(?) — career in business.



CARYL DAWN McCALLUM

Class Officer, Vice President 1; Booster Drive 3.
Shy smile — straight from "The Farms" — she likes the quiet life — wears an extra ring — St. Joe's or L.G.H.



MATTHEW HAMMOND McCONEGHY

Basketball 3; Basketball J. V. 2; Track 1, 2, 3, 4; Football Manager 4; Science Club 2, 3, 4; Key Club 1, 2, 3, 4; Booster Drive 2; A. A. Member 1, 2, 3; Science Fair 2, 3, 4; Speech Club 2; Cross Country 2; Motto Committee 4; Yearbook 4.
"Busty" — "Matt, the Lion" — teasing smile — hand in every sport — interest in folk music, history, art — prodigious reader — popular party-goer — Duke-bound.



MARSHA GAIL McCORMACK

A. A. Member 1, 2, 3, 4.
Goes a-bowling every Sunday — Westford and Forge Village attract her — there's a Vinny in her life — likes to "trip the light fantastic" — hopes to be an airline stewardess.



BRUCE MICHAEL McMASTER

National Honor Society 3, 4; Track 3, 4; Indoor Track 3, 4; Open House Usher 4.
The cynical sprinter — clever with accents — "Awk!" dry wit — deserter from the French camp — success and friends wherever he goes.

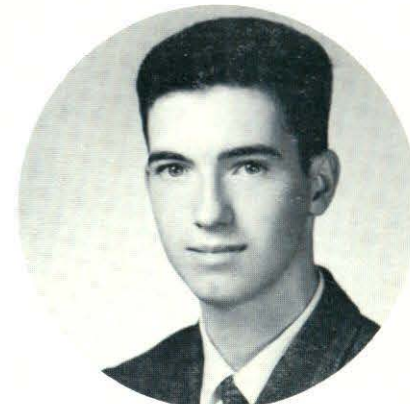

JOHN WILLIAM McNALLY

A. A. Member 1, 4.
"Jack" — majors in mechanics and metals — hockey fan both as spectator and player — a reader of magazines — Service or technical school, his next choice.



HONOR CHRISTINE MEDEIROS

Yearbook Staff 4; Homeroom Representative 4; Dramatic Club 1; A. A. Member 1, 2, 3; A. A. Representative 1, 2, 3.
Got her start in Purity office — chauffeured in a white convertible — enviable wardrobe — heart still in Lowell — the halls of Commerce will provide success.

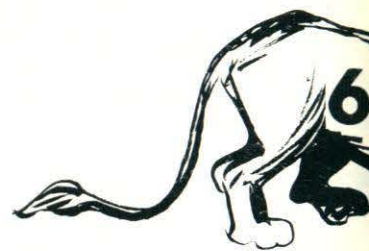



MARSHA MARIE MEERE

Dramatic Club 3, 4; Math Club 2, 3; Glee Club 1, 2; Booster Drive 1; Talent Show 1; A. A. Member 1, 3.
"Always ready, always there, always willing to do her share" an earnest student — a devoted friend — spontaneous humor — "oh, those eyes!" — a future teacher?



MARGARET LILLIAN MINKO

Student Council 3, 4; Corresponding Secretary; Cheerleader 4; Field Hockey 3; Field Hockey J. V. 2.
"Peggy" — "The Jet" — breezy and indefatigable — a little mischief by the way, a little fun to spark the day — shall pave her own way, as a future nurse.



JOANNE ELIZABETH MERRILL

Student Council 1; Basketball 1, 2, 3, 4; Field Hockey J. V. 1; Intramural Sports 1, 2; Lamplighters, Secretary 3, 4; Dramatic Club 1, 2; Glee Club 1, 2; Talent Show 1; Twirlers 4; Pep Club 1; Bowling 1.
"Spook" — snappy twirler — always with her M.G. — enviable vivaciousness — gets her share of points in basketball — Business World, here's Joanne.



JUDY MARY MITCHELL

ANDOVER HIGH SCHOOL
Yearbook Staff 1, 2, 3, 4; Student Council 1, 2, 3; Great Lakes Ski Convention 2; Basketball 1, 2; Track Team 1, 2; Art Club 1, 2, 3, 4; Booster Drive 4; A. A. Member 1, 2, 3; A. A. Representative 3; President; Twirlers 1; Dance Committee 3; Prom Decoration Committee 3; Ski Club 1, 2, 3; Pep Club 4; Service Club 4; Homemakers Club Vice President 3; On Court for Winter Queen 4; Junior-Senior Girls 3; German Club 1, 2.
"Judy" — a twirler, hopes to enroll at U. of Bridgeport

BARBARA CAROL MORES

Dramatic Club 1; Glee Club 1, 4; Varsity Choir 3, 4; Booster Drive 1, 4; Talent Show 1, 3, 4; Northeastern Music Festival 3, 4; A. A. Member 1, 4; Girl's Double Sextet 4; Madrigals 4; All State Chorus 4; Softball 1; Secretary of Guild 4; Guild Rep. 4; Class Ode Committee 4; Musical Comedy 3, 4.
A top-flight entertainer — solo, duet, chorus: if it's music she's there — New England Festival representative — dispenses red stamps at Purity, too — Music or Business, which?



LORRAINE LOUISE MERRILL

Glee Club 3; Booster Drive 2, 3; Talent Show 3; A. A. Member 1, 2, 3; A. A. Representative 3; Library Helper 1, 2, 3, 4.
"Keith! Hooray!" — witty, winning, willing — what'd you say his name was? — one of the dispensers of "red stamps" at the Purity — to study elementary education at Lowell State.



BARBARA CORRINE MONTBLEAU

Class Officer, Secretary 1; Field Hockey 3, Co-Captain 4; Field Hockey J. V. 2; Booster Drive 3; A. A. Member 1, 2, 3, 4; A. A. Representative 3; Lion's Roar 3; Softball 2; Cap and Gown Committee 4.
A three sport gal — skis at every opportunity — attentive fan of a varsity forward — cautious driver? — will commute to Lowell State.





CAROL ANN MOULTON

A. A. Representative 3.
Marsha's colleague — her favorite subject: bookkeeping — her favorite hobby: dancing — her favorite sport: bowling — her work: J. M. Fields — her future: a government secretary.



DAVID CHARLES MOULTON

Science Club 1, 2; Talent Show 1; Science Fair 1.
"Dave" — leans often near locker E65 — exhibits talent in Mr. Plummer's department — a C.E.T.V. camera man — a future T.V. technician.

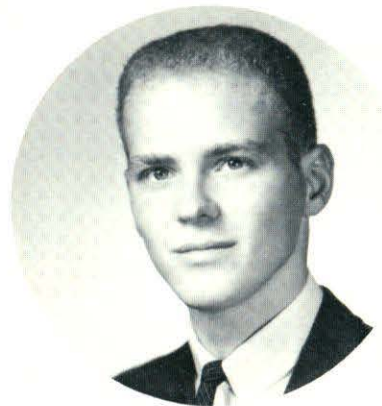

JEROME WAYNE MULLINS

Basketball 3; Basketball J. V. 2; Dance Committee 3; Banquet Committee 4.
"Jerry" — the "colonel" from Tennessee — a "model" interest — on the staff at Howard Johnson's — wow! a Bonneville — headed for electronics at L.T.I.



HAWORTH CHARLES NEILD, II

Basketball J. V. 1, 2; Baseball 1, 2, 3, 4; Football 2, 3, 4; Weightlifting 3, 4; Booster Drive 4; A. A. Member 1, 2; Banquet Committee 4; All Scholastic Football 4; All Suburban 4.
"Howie" — fleetfooted halfback — "diminutive Neild" — never misses a Lowell High football game — flirtatious grin — "Outstanding Back" in Billerica game — interested in industrial management.



PATRICIA ANN NORTON

Debating Club 3; Booster Drive 2, 3.
"Pat" catches the eye in a red Impala — "I locked my keys inside!" — Mrs. Sexton's six period helper — active CYO member — business career assured.



WAYNE LAWRENCE O'BRIEN

Track 1, 2, 3; Cross Country 1, 2, 3; Key Club 1, 2, 3, 4, Pres. 4; Graduation & Reception Usher 2, 3; Booster Drive 2, 3; Talent Show 3; Open House Usher 1, 2, 3; A. A. Member 2.
Another "Simonian" man — CYO prexy — mixes mischief and innocence — a quip for every quote — his choice: college, church or service.



LOUISE VIOLA OCZKOWSKI

NEWBURY MEMORIAL HIGH
Spanish Club 2; Basketball J. V. 2; Softball J. V. 2.
CHELMSFORD HIGH SCHOOL
Basketball 3, 4; Field Hockey 4; Field Hockey J. V. 3; Office Girl 4; Softball 3.
"Louie" — wields a potent stick in field hockey — conscientious student — collects attendance cards daily — "lives" in the gym — future A-1 physical ed. instructor.





**JAMES CHADWICK
OLIVER, JR.**

Golf 4; Science Club 2, 4; Key Club 2, 3; Science Fair 2, 4.

"Chad" — one of the hard-working "Page" boys — definitely sports-minded — industrious attitude — cheerful companion — physics fan — orthodontist for your children.



CARL AUGUST OLSSON

Track 1, 2, Capt. 3, 4; Indoor Track 2, 3, 4; Football J. V. 1; Booster Drive 1, 2.

"Flash" — a star sprinter — maintenance man for the guinea pigs — sunbathes in the greenhouse — forms a threesome with Wayne and Jimmy — on to college and more track.



DAVID EDWIN PEARSON

A. A. Member 1, 2, 3.

"Dave" — passion for basketball — star center for All Saints — helping hand at Phil's Market — independent spirit — marines or school, which?



**JAMES PETER
O'SHAUGHNESSY**

Track 2, 3, 4, Co-Capt. Cross Country 2, 3, 4; Basketball J. V. 2.
"Jim" — Co-captain for 1962 — champion harrier — labors long in Room 105 — one of the three O's — friendly, sincere — a future record breaker in the track world.



THOMAS GUY PERKINS

Yearbook Staff 4; Track 2, 4; Football 2, 3, 4; Football J. V. 1; Weightlifting 3, 4; Dramatic Club 2, 4; Key Club 1, 2; Booster Drive 4; A. A. Member 1, 2, 3, 4; Finance Committee 4; Dance Committee 3; All Suburban Football 4.

"Big 55" — All-Suburban center — talented cartoonist — hockey, his favorite sport — a weight-lifting zealot — creative writer — willing debator — pre-law at Tufts.



JAMES STUART PARKER

Basketball Manager 1, 2, 3, 4; Track 2, 3, 4; Booster Drive 1; A. A. Member 1, 2, 3, 4; Cross Country 1, 2, 3, Co-captain 4.

The "Cat" — stalwart promoter of and clarion publicity chairman for the cross country team — has the golden "gift of gab" — "Mr. Hicks, don't erase it!" — will it be U. of M., Fitchburg, or N. U.



SUSAN ELLEN PETERSON

Dramatic Club 3; Glee Club 1, 2; Talent Show 1; A. A. Member 3.

"Sue" — loquacious — inseparable trio with Barbara and Diane — wears Bill-erica ring — a Godin's girl this year — a Katherine Gibbs' girl next year.



CYNTHIA JANE PICKEN

Basketball 3, Co-captain 4; Basketball J. V. 2; Field Hockey 3, 4; Field Hockey J. F. 2; Intramural Sports 3; Dramatic Club 1, 2; Glee Club 2; Booster Drive 4; A. A. Member 1; Dance Committee 2, 3; Ski Club 2, Secretary 3; Color Committee 4. "Cindi" — basketball Co-captain field hockey star — "snow bunny" — mechanical drawing expert — weekends in Newton — summers in Marshfield — education her major effort next year.



JAMES JESSE PIMENTEL

Booster Drive 1; Northeastern Music Festival 1, 2; A. A. Member 1; Band 1, 2, 3. "Jesse" — creative genius in art class — Mr. Plummer's star pupil — enjoys a good time — contagious laugh — Air Force, the next step.



JANICE MARILYN POMERLEAU

Intramural Sports 1, 2; Dramatic Club 2; Glee Club 1, 2, 3, 4; Varsity Choir 3; Booster Drive 1, 2, 3; Talent Show 1, 2, 3, 4; Open House Usher 1, 2, 3; Dance Committee 2; Pep Club 2; Softball 1, 2; Ticket Committee 3; Volleyball 2. "Jan" — expressive eyes — a whiz in notehand — finds a certain decision difficult — another member of Tyngsboro fan club — Andover Business Institute in the fall.



FAYE LINDA POTTER

Glee Club 1, 2, 3, 4; Booster Drive 3; Talent Show 2, 3, 4. DALEY JUNIOR HIGH Office Girl 1. "Linda" — A miss who like to skate, bowl, and dance — a little spice in her life, Mace — collects miniature silver spoons — will continue book-keeping at Bentley



MARLENE MARIA POULIN

Intramural Sports 1, 2; Dramatic Club 4; Glee Club 1, 2; Varsity Choir 3, 4; Booster Drive 2; Talent Show 2, 3, 4; A. A. Representative 1; Library Girl 2. Lowell St. Patrick's Day Queen — her meticulous grooming and striking looks, a treat to the eye — beguiling smile — V. C. soprano — Cherry's model.



BARBARA ANN RANTA

Bowling 3, 4; Softball 4; Dramatic Club 3, 4; Glee Club 1, 2; Booster Drive 3; Talent Show 2, 3, 4; A. A. Member 1, 2, 3, 4. "Babs" "Barb" — "Avon Calling" — European experiences in Finland and Denmark — sincere devotion to all her friends — Forecast? Uncertain but successful.



BERNARD ANTHONY READY

Dramatic Club 1; Northeastern Music Festival 1, 2; Band 1, 2, 3, 4; Ski Club 3, 4. "Bernie" — prefers under-classmen Purity slave — wild bass drummer at football games — likes history — hopes for Lowell State — Hey, Teach!

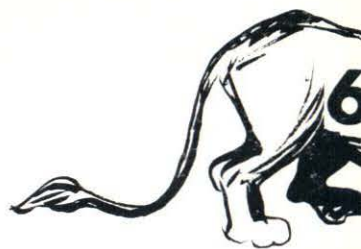



W. DUNCAN REED

Yearbook 4; Track 1, 2; Radio Club 1, 2; Photography Club 3, 4; Booster Drive 1, "Smile, you're on candid camera" — pilots a Fiat commuter service — has a tall, thin shadow — has Poss-ibilities — active PF-er — a DeMoulas man — engineering.



DUNCAN JOHN RHODES

HIGHLAND HIGH SCHOOL (Albuquerque, New Mexico) Football 1, 2; Chess Club 1, 2. CHELMSFORD HIGH SCHOOL Football J. V. 2; Football 3; Math League 3; Harvard Club Award 3; Graduation & Reception Usher 3; National Honor Society 3; Track 2, 3; Dramatic Club 2, 3. Early contribution to MIT — after junior year — emphatic! — New York interest — Mr. Krater of Anne Frank — dedication to advanced sciences.



PHILIP ELLIOT RIESSLE

"Phil" — cars — what will you have, Plymouth or a choice of Chevies? — a happy boatman — an ardent water skier — will find his niche in the Navy.



JOHN EDMUND ROARK

BURLINGTON HIGH SCHOOL National Honor Society 2; Baseball 2; Latin Club 1, 2; Math Club 1; J. V. Baseball 1; Science Fair 1, 2. CHELMSFORD HIGH SCHOOL National Honor Society 3, 4; Track 4; Graduation & Reception Usher 3. The shorter half of the "combo" — Chelmsford's gain from an old rival — toils at Page's with brother Bill — Tufts University, ahead!



WILLIAM HENRY ROARK

Basketball 4; Track 4; Math Club 4; Cross Country 4. BURLINGTON HIGH SCHOOL Math Club 1; Science Fair 1, 2; Science Club 1. "Bill" — the tall and lanky half of 63's Roark Brothers Duo — "Pronounce the "s" a little harder, Bill" — University of Mass. is Bill's goal.



NANCY ANN ROBINSON

Basketball 1; Field Hockey 1, 2; Dramatic Club 2; Glee Club 1, 2, 4; Varsity Choir 3; Booster Drive 1, 2; Talent Show 1; A. A. Member 1, 2, 3; Dance Committee 2, 3; Ski Club 1, 2, 3; Secretary 3; Softball 1, 2; Volleyball 1, 2; Tennis 1, 2. "Nance" — Hi there! — Chelmsford's Penny Pitou — cherishes her license — a potential equestrienne — a Westland's Booster — business career her future.

LESLIE GERALDINE ROGERS

Dramatic Club 3, 4; Math Club 2, 3; Glee Club 1, 2; Talent Show 1. A small world — off to France, mid term — home again to graduate — serious student — genuine friend — to be a follower of Florence Nightingale at L.G.H.





EDWARD FRANCIS SAVAGE

National Honor Society 3, 4, Treasurer; Track 3, 4; Football 3, 4; Football J. V. 2; Math Club 3, 4; Graduation & Reception Usher 3; Booster Drive 4; Open House Usher 4; A. A. Member 2, 3, 4; Finance Committee 4.
"Chip" — Union National worker — our capable end in football — an eye for track — Nip's bowling and whist rival — engineering course at Harvard or Tufts.



CHARLES WATTS SAWYER

CONY HIGH SCHOOL
Basketball 1, 2.
CHELMSFORD HIGH SCHOOL
Weightlifting 4.
"Charlie" — an even disposition — an ardent skier, on the water and at Cannon or Wild Cat — an all around sports interest — architecture, his hope — Lowell Tech, his college.



JOHN CHARLES SAWYER

CONY HIGH SCHOOL
Class Officer 3; Student Council 2, 3; Special Representative 3; Basketball 2, 3; Basketball J. V. 1; Baseball 2, 3; Baseball J. V. 1; Football 2, 3; Football J. V. 1.
Rapid exit from Business Law — a supply boy in great demand — "No pass, Sawyer?" — girl in every room — welcome visitor to History 4 — a Norwich University candidate.



CYNTHIA SEARS

Glee Club 1, 3; Booster Drive 1, 2; A. A. Member 1, 2; Dance Committee 1, 2, 3; Junior Red Cross 1.
"Cindy" — gorgeous eyes and hair — favorite expression, "Hey, you piker!" present dental assistant — a loyal friend or Honor — what will the future hold?



JUDITH ELLEN SHELL

Glee Club 2; A. A. Member 1; A. A. Representative 2.
"Judy" — always chauffeuring Barb and Ellie — enjoys homework? — "It's a cake, Mrs. Bowles!" Slightly interested in someone named Paul — IBM bound.



FREDERICK EUGENE SHUGRUE, JR.

Lamplighters 4; Dramatic Club 3, 4; Math Club 2; Key Club Treasurer 4; Varsity Choir 4.
"Fred" — proud officer and hard-working member of Key Club — A Kelly boy — "Zehr gut, Herr Shugrue" — congratulations on early acceptance at St. Anselms!



JUDITH ANN SIDEBOTTOM

National Honor Society 3, Secretary 4; Yearbook Staff 4; Field Hockey 3, 4; Field Hockey J. V. 2; Dramatic Club 1, 2, 3, 4, Senior Plays 1, 2, 3; Math Club 3; Science Club 2, 3, 4, Vice President 3, President 4; Varsity Choir 4; Booster Drive 4; Talent Show 1, 4; Open House Usher 4; A. A. Member 1, 2, 3, 4; A. A. Representative 3; Science Fair 2, 3, 4; Speech Club 2, 3, 4; Class Marshal 3; Senior Homeroom Representative 4.
"Annie" to Peter — Mr. Simonian's protegee — our little visitor — stage appeal — a squeal in her laugh — magna cum laude

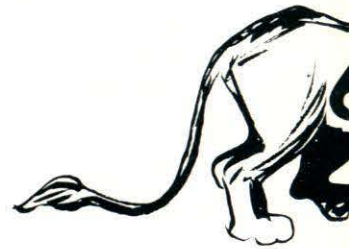

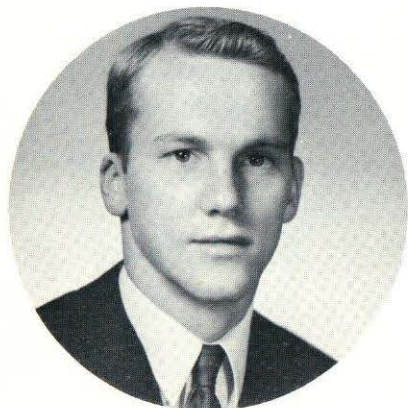

ALLAN RICHARD SIMPSON

Football 1, 2, 3, 4; Booster Drive 4; A. A. Member 1, 2, 3.

"Al" — hard tackler, determined defenseman — "old 22" — basketball in 2nd period gym — stalwart hunter from the woods of South — ready for Army green.



ALYSSON ELLEN SLUSHER

ALAMOGORDO HIGH SCHOOL
(New Mexico)

Thespians 2; Science Club 2; French Club 3; Class Council 3; Good Citizenship Medal 1, 2; National Thespians 3.

CHELMSFORD HIGH SCHOOL

Dramatic Club 4.

Our "Yellow Rose of Texas" — bright eyes and southern charm — pleasant drawl — clanky bracelets and bulky sweaters — back to Texas for college.

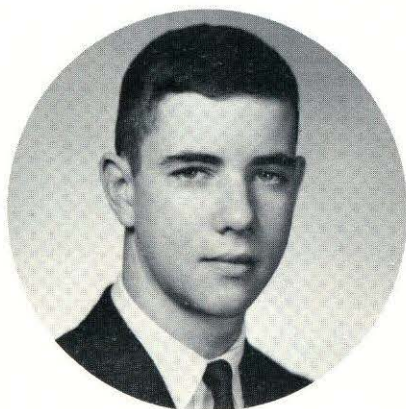

DENIS JAMES SLOAN

Key Club 2, 3, 4, Vice President 4; Talent Show 3; Open House Usher 2, 3; A. A. Member 1, 2, 3; A. A. Representative 2; Ski Club 3.

Bright eyed and busy — "Hey! Mr. Quinn!" — Ski Club — "off to Stowe" — college is next and a successful career in business!



SANDRA LOUISE SMITH

Dramatic Club 1, 2, 4, Vice-President 1; Booster Drive 3, 4; A. A. Member 1, 2, 3; Softball 4.

"Sandy" — sports a "hot" Chevy — pals with Peg — big brown eyes — rather sophisticated!!! — "Who wants tea?" — future in the airlines.

DON PHILLIP STAVELEY

Track 2, 3, 4; Glee Club 3, 4; Varsity Choir 3, 4; Booster Drive 3, 4; A. A. Member 1, 3, 4, Representative 2; Cross Country 2, 3, 4; Indoor Track 3, 4; Senior Homecoming Representative 4.

"Uncle Guy" — hero of the "silent movies" — a hurrying harrier — often harries "Nipper" — just another author at heart — "I don't believe in girls" — where to, O Great White Hunter? and a grin to go with it! — college plans.



LINDA ANN SLOAN

Field Hockey J. V. 1; Library Helper 1, 2, 3; Volleyball 2, 3; Tennis 3; Ski Club 2, 3; Reading Club 2; Key Club 2, 3; Talent Show 3; Ticket Committee 3; Make-Up Committee 3; Dramatic Club 1, 2; Glee Club 3, 4; Booster Drive 3; A. A. Member 1, 2, 3, 4; Dance Committee 2, 3.

CYO and skiing — keep her on the go — "Where's Nancy?" — slogan: Keep the slopes plowed — success in any activity!

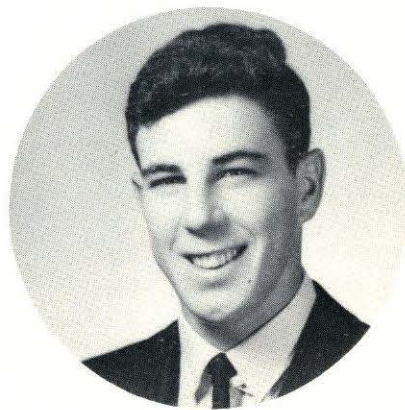

JEFFREY JOHN SOUGNEZ

Weightlifting 4; A. A. Member 2, 3, 4.

"Sog" — "sand lot" football — skier — spends time in outer space (reading) — a future Don Kent — Lowell Tech next.

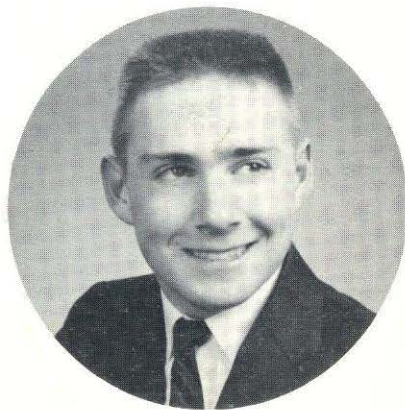



DAVID EDWARD STEWART

"Dave" — lover of French? — passes time in model building — enjoys fishing and hunting — has hopes to attend Lowell Tech. as a future electrical engineer.



BEVERLY WINONA STROBEL

Glee Club 3, 4; Varsity Choir 3; Talent Show 3.

"Oh, boy!" — loves English and, of all things, gym — a water skier, a swimmer, a bowler — active in Dramatic club and choir — church basketball — another Florence Nightingale.



BARBARA ANNE SWANTON

Glee Club 1; Talent Show 2; Northeastern Music Festival 2; A. A. Member 4; Twirlers 2, 3, 4.

A talented twirler — loves to twist — a toss of her black hair, a flick of her eyelashes, a ready answer — hopes to be an airline hostess.



DONNA LEE SWEET

Softball 1; Lion's Roar 4.

Lives up to her name — active and industrious — a skilled painter — National Art Festival contestant — her future rests with the palate and easel.



KATHLEEN JUNE TEVLIN

National Honor Society 3, 4; Homeroom Representative 4; Dramatic Club 1, 2; Debating Club 3, 4; Graduation and Reception Usher 3; Open House Usher 4; Lion's Roar 2, 3; Literary Magazine 4; Memorial Day Program 1, 2.

"Kathy" — eager for answers — history and political science, her avid interests — editor-in-chief of our literary magazine — hopes for Goucher.



BONITA CATHERINE TIEULI

Glee Club 2, 3; Booster Drive 1; Talent Show 3.

"Bonnie" — just a panic to be with — home ties in Revere — chums with Anne — loves Lowell Tech parties — business school her next step.



THOMAS ALEXANDER TODD

National Honor Society 3, 4; Dramatic Club 1, 2, 3, President 4; Varsity Choir 4; Talent Show 4; A. A. Representative 1; Band 1, 2, 3, 4; Planning Committee 4; Newspaper 3, 4.

"Tommy" — creative literary talents — leader of the "dramatic set" — class satirist — off beat interests — music department stalwart — hopes for Bates.

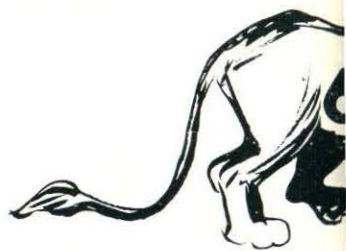

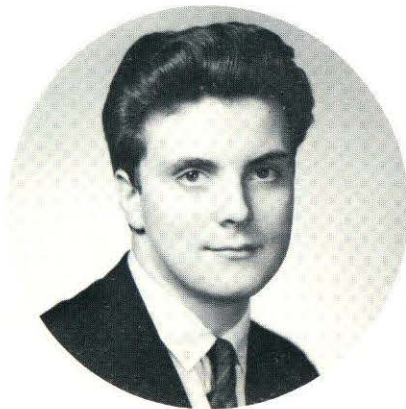

DOUGLAS S. TOMS

Football J. V. 2; Lamplighters 1, 2, 3, 4; Radio Club 1; Talent Show 3; T. V. 4. "Doug" — capable and agile gymnast — Mr. Audio-Visual-Aids — ace cameraman for C.H.S. Educational TV — another Lowell Thomas? — Good luck in the path you pursue.



MARTIN FRANCIS TYMOWICZ

Dramatic Club 2; Radio Club 1, 2. A one-winger for a spell — Frank's other half — has fond memories of a Plymouth — amateur radio repair man — electrical engineering at L.T.I.



TERREL GLEN UPTON

Yearbook Staff 4; Homeroom Representative 4; Dramatic Club 3, 4; Varsity Choir 3, 4; Talent Show 4; A. A. Member 4; Dance Committee 4; Madrigal 4; Plays 3, 4; Dramatic Club Officer 4; Musical Comedy 3, 4. "Terry" — Marty's other half — Anne Frank's Mr Dussel — original ideas — talented artist — twists up a whirlwind — future interior decorator.



SHARON ANN URQUHART

Dramatic Club 4; Glee Club 1, 2, 3, 4; Varsity Choir 3, 4; Talent Show 3, 4; A. A. Member 3, 4; Vocal Music Guild Delegate 4; Musical Play 3. Pillar of V. C sopranos — our own Polly Brown — timid smile, laughing eyes — untiring in effort — always dependable — future elementary school teacher.



CLAIRE H. WALSH

Liked by all who know her — chums with Judy and Barb — very soft spoken — will be valuable in anybody's office.



SHEILA ELLEN WELCH

Field Hockey 3, Co-capt. 4; Field Hockey J. V. 3; Volleyball 3, (Intramurals); Dramatic Club 1; Glee Club 2; Booster Drive 3, 4; A. A. Member 3, 4, Representative 1, 2; Finance Committee 4; Dance Committee 2, 3, 4; Ski Club 3; Pep Club 2. "Welchie" — hockey "Co-cap" — does a wicked "snowplow" — clothes galore — "Marshfield, here I come!" — a Wallygoot through and through — U.N.H. will welcome Sheila.



VICTORIA CHRISTINE WHITCOMB

Yearbook Staff 4; (Business Manager) Cheerleaders 2, 3, Co-capt. 4; Softball 1; Dramatic Club Treasurer 1, 2; Glee Club 1; Booster Drive 1; Talent Show 1, 2, 3; A. A. Member 1; Dance Committee 1, 2, 3, 4. "Give us a cheer, Vickie" — "checks in" with Mrs. D. daily — known for her infectious giggle — impeccably grommed — who's BOB-bing up? — IBM school.





MICHAEL MURRAY WHITE

HAMPDEN ACADEMY
(Hampden, Maine)
Class Officer 4; Junior Exhibition 3; Basketball 1; Dance Committee 1, 2, 3, 4.
"Mike" — joined us in January — sports enthusiast — favors math — future salesman — Northeastern next?



STEVE R. WHITNEY

Weightlifting 3.
"Steve" — mechanics and cars, his interest — enjoyed the exploits of Mythology — in the weight-lifting class — his "Uncle Sam" will be calling.

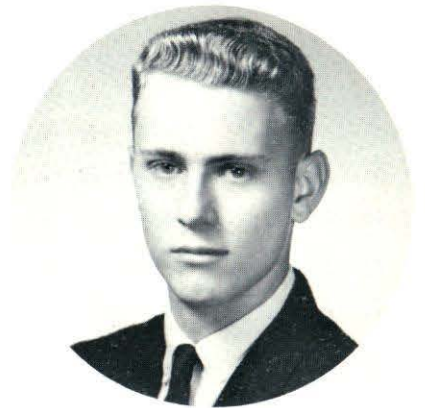

RALPH YOUNG

Baseball 4; School Store at Milton Mass. 1.
Uncle Ralph — chauffeurs a hot red Chevy — mischievous? — keep the girls guessing — a place in the business world assured.



ANN MARIE ZABIEREK

Lion's Roar 4; Glee Club 4.
"Zabe" — always the life of the party — born companion of Bonnie — weekend visits to Revere — an applicant for Bay State.



MARJORIE CLAIRE ZNOJ

Intramural Sports 1, 2; Office Girl 3; Dramatic Club 1, 4; Booster Drive 2, 3; Talent Show 2; Northeastern Music Festival 2, 4; A. A. Member 3, 4; Twirlers 2, 3, 4; Dance Committee 3.
"Zeke" or "Bubbles" — our tiniest twirler — has a giggle all her own and a grin to go with it! — college plans.

SUCCESS





class



207
 Betty Arrants
 Bruce Byam

208
 Susan Farrington
 William Galus

209
 Nancy Lambert
 Arthur House

committees



- 210
Honor Medeiros
Thomas Long
- 211
Judith Sidebottom
Don Staveley
- 212
Kathy Tevlin
Terry Upton

PERSISTENCE
THE PATHWAY
TO PROGRESS



distinguished seniors



Matthew McConeghy
Good Government Day Representative



Bettye Halbert
D.A.R. Representative

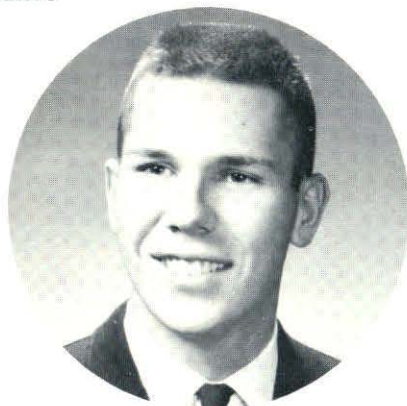

Duncan Rhodes
Early Admission to M.I.T.
Winner in National Merit Scholarship
Award



Mary Draine
Perfect 800 in CEEB English
Achievement

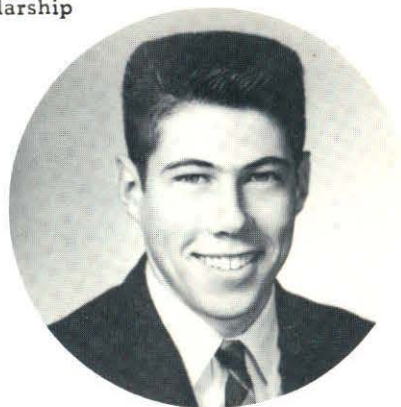

Henry Brown
Boys' State Representative 1962

class honors

GRADUATION SPEAKERS

Judith Ann Sidebottom

Arthur Vincent Johnson II

Judith Anne Crocker

Patricia Ann Beaulieu

HONOR ROLL

Sandra Susan Whitcomb

Edward Francis Savage

Bettye Marie Halbert

Henry Bipsham Brown

Susan Haven

Mary Elizabeth Draine

William Anthony Laudani

Judith Elaine Gray

Thomas Alexander Todd

Allyson Ellen Slusher

Cynthia Jane Corbin

Lynda June LeLacheur

Elizabeth Anne Arrants

Kathleen June Tevlin

Suzanne Mary Cutter

Linda Diane Breen

Sherwood Arthur Anderson

Mary Ellen Goodwill

Arthur Lowell House, Jr.

Joyce Brenda Dean

Susan Alberta Hursh

Virginia Eileen Butler

Bruce Michael McMaster

John Edmund Roark

Thomas Guy Perkins, Jr.

Carol Jane Hough

special awards class of 1962

THE HARVARD CLUB BOOK PRIZE — Presented by the Harvard Club of Boston to the best all around boy who stands high in scholarship and character in the college course of the Junior Class — “The Harvard Book” — by William Bentinck-Smith, awarded to DUNCAN JOHN RHODES.

GOOD CITIZENSHIP CERTIFICATE — Presented by the Daughters of the American Revolution for outstanding qualities of dependability, leadership, service and patriotism — awarded to CAROL ANN CASTER — who was selected by her classmates and teachers.

BAUSCH AND LOMB HONORARY SCIENCE AWARD — Given by the Bausch and Lomb Optical Co. for outstanding accomplishment in the study of scientific subjects — awarded to JOHN KENNETH FREDIANI.

DUNIGAN AWARD — Given by the Chelmsford Teachers Association in loving memory of Hilda B. Dunigan, who taught in Chelmsford High School, from 1928 to 1934, for excellence in shorthand and typewriting as determined by competitive examination, won by — IRENE AGNES TOWNSEND.

GAY AWARD — Given by the Chelmsford Teachers Association in loving memory of Dorothy F. Gay, who taught in Chelmsford High School, from 1932 to 1934, for excellence in French as determined by competitive examination, won by — CAROL ANN CASTER.

FOGG AWARD — Given by Chelmsford Teachers Association in loving memory of Donald H. Fogg, who taught in Chelmsford High School, from 1940 to 1943, to the highest ranking senior girl who has earned a letter in major sports, won by — CAROL ANN CASTER.

KNIGHTLY AWARD — Given by the Chelmsford Teachers Association in loving memory of George R. Knightly, who was a teacher and coach in Chelmsford High School, from 1930 to 1943, to the highest ranking senior boy who has earned a letter in major sports, won by — ALAN RICHARDSON BURNE.

LARKIN AWARD — Given by the Chelmsford Teachers Association in loving memory of Bernard P. Larkin, who was the band teacher in Chelmsford from 1943 to 1952, to the senior who has contributed the most to the music department in time and effort, won by — ROBERT EDWARD HARRINGTON.

DEXTER AWARD — Given by the Chelmsford Teachers Association in loving memory of Lilla M. Dexter, who taught in the Chelmsford Schools from 1942 to 1955, to the highest ranking senior going to a State Teachers College, won by — HILDE JOSEPHINE ROYMANS.

HOYLE MEMORIAL AWARD — Given by the Chelmsford Booster Club in loving memory of Frank Hoyle, who was the President and organizer of the Boosters' Club from 1951 to 1953, and awarded to the senior who has contributed the greatest service to the school during two or more years in high school, won by — ALAN RICHARDSON BURNE.

special awards class of 1962

GEORGAKAKOS AWARD – Given by the Chelmsford Teachers Association in loving memory of James Georgakakos, who taught in Chelmsford High School from 1955 to 1957, for excellence in Social Studies, won by – DONALD EPHRAIM RIVARD.

BALFOUR AWARD – Given by the L. G. Balfour Co., for Loyalty, Achievement and Scholarship, won by – JAMES CRISTY SILK.

ENGLISH AWARD – Given by the Chelmsford High School Dramatics Club for excellence in English as determined by competitive examination, won by – JOHN KENNETH FREDIANI.

UNITED STATES HISTORY PRIZE – A medal, presented by the American Legion Post No. 212, of Chelmsford Center, for excellency in United States History – awarded to – DONALD EPHRAIM RIVARD.

THE SOUTH CHELMSFORD GUN AND ROD CLUB SPORTSMANSHIP SCHOLARSHIP AWARD – Given by the South Chelmsford Gun and Rod Club to the boy athlete who best exemplifies the traits of a good sportsman over a period of two or more years of athletic competition, won by – BRADFORD CLINTON PERHAM.

THE SOUTH CHELMSFORD GUN AND ROD CLUB (AUXILIARY) SPORTSMANSHIP SCHOLARSHIP AWARD – Given by the South Chelmsford Gun and Rod Club (Auxiliary) to the girl athlete who best exemplifies the traits of good sportsmanship over a period of two or more years of athletic competition, won by – MARTHA RICHARDSON DUPEE.

THE JUDITH DRYDEN MEMORIAL CITIZENSHIP AWARD – Given by the South Chelmsford Village Improvement Association and awarded to the senior who has exemplified, in a most marked degree, the characteristics of citizenship as evidenced by outstanding traits of social responsibility, maturity of judgment and integrity, won by – JOHN ALEXANDER KOKOSKA.

TOWN OF CHELMSFORD SCHOLARSHIP AWARDS – Given by the Town of Chelmsford Scholarship Fund, Inc. to any worthy student whose education may be improved or facilitated by financial aid. These scholarships are granted in varying amounts not to exceed the tuition of the school or college which the applicant plans to attend. The selections are made from the applicants by a selection committee.

JOHN FRANCIS CALLAHAN

HARRY FRED PARKHURST

SALLY FRENCH

BRADFORD CLINTON PERHAM

ELAINE LEITA LeMASURIER

EUGENE HUGH TELLIER, JR.

BRUCE DOUGLAS WILSON

JAMES GEORGAKAKOS SCHOLARSHIP – Given by the Georgakakos Family, in loving memory of James Georgakakos, formerly a teacher at Chelmsford High School, to a senior with a record of excellence in social studies and who shows most promise of success in Post-Secondary Education, won by – HARRY FRED PARKHURST.





undergrads

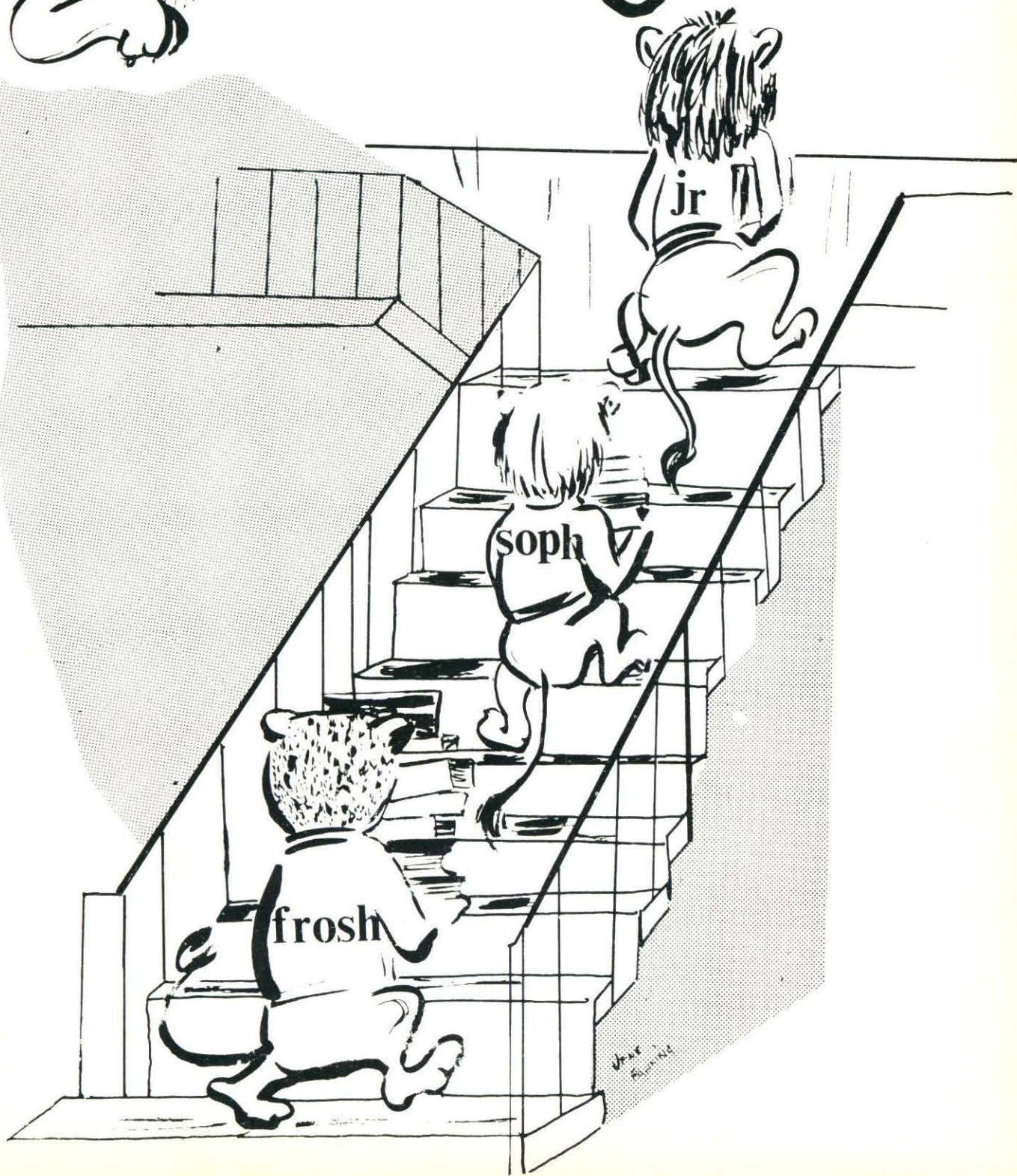

junior homeroom



junior homeroom

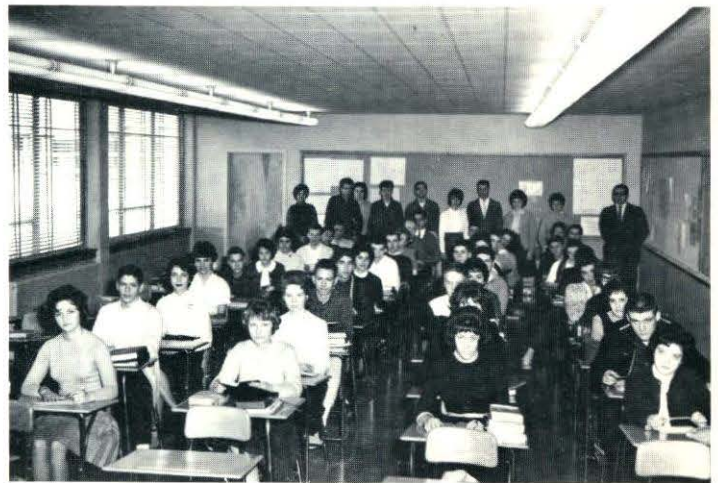

sophomore homeroom



sophomore homeroom



freshman homeroom

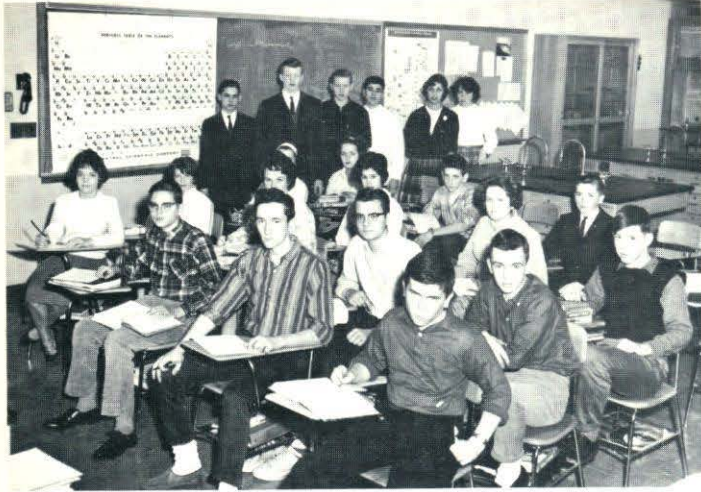

freshman homeroom



class of 1964

Advisors — Miss Elizabeth Lunt, Mr. Robert A. Dube

President — Peter McHugh

Secretary — Diane MacGillivray

Treasurer — Joan Crane

Student Council Members: — Brian Popolizio, Cynthia Chase

Ahearn, Herbert	Eaton, Pamela	Kahl, Peter	O'Neil, Ruth
Adams, Scott	Ebner, Carl	Kasper, John	Ouellette, M. Suzanne
Adams, Susan	Egerton, Charles	Kauffman, Douglas	Packer, Arthur
Andrade, Rosemarie	Emerson, Linda	Kimball, Florence	Palm, Deborah
Armstrong, Mary	Enis, Carol	Kimball, Janet	Palmer, Geraldine
Arnold, Barbara	Erickson, Bruce	Kinney, Gary	Palmer, Joan
Atherton, Grayce	Ewell, Kenneth	Knight, Gary	Palmer, Lynda
Auger, Carol	Fabbri, Stephen	Knight, Jane	Pappas, Elinor
Auger, Dennis	Farrington, Susan	Knox, Raymond	Pariseau, Robert
Auger, Doris	Fay, Harold	Kukulski, Helen	Parker, Bradley
Avila, Robert	Fennell, Edward	Kydd, Raymond	Parker, Leslie
Bacon, Carol Ann	Ferreira, Francis	Lafrance, Richard	Parmenter, Peter
Bagshaw, Mark	Ferreira, Kathleen	Lahue, Robert	Pattison, David
Barnett, Betty	Fisher, Elizabeth	Lamb, Kirk	Perham, Betsey C.
Bauch, William	Fisher, George	Lane, Janet	Perkins, William G.
Beaudette, Warren	Fisher, Mary M.	Langlois, Diane	Phillips, Nancy
Beaulieu, Judith	Flannery, Judith	Laverty, Kathleen	Picard, Wayne
Beauregard, Theresa	Forbes, Susan	Lawson, Bradford	Popolizio, Brian
Belida, Robert	Ford, Carol Lee	Lawson, Douglas	Potvin, Jennifer
Berge, John	Foster, Harry	LeMasurier, Elsie	Potvin, Mary
Berling, Linda	French, R. Douglas	Lemire, Yvette	Quigley, Stephen
Berry, Mary Ellen	French, Susan	Leonard, Dorothy	Quinn, David J.
Berthiaume, Alan	Gadzuk, Nancy	Levasseur, Anna	Raine, Leo
Bickford, Cynthia	Gagnon, Frederick	Lewis, David	Reed, Barbara
Blecharczyk, Mary	Gallagher, Charles	Livingston, Robert	Reimer, Jennifer
Blomgren, Richard	Gallagher, Martha	LoCicero, Susan	Ricard, Lee Ann
Bovill, William	Gandy, Ronald	Loiselle, Ruth	Robinson, James
Brown, Everett	Gaudette, Robert	Lombardi, Charlene	Roper, Richard
Burdrett, Donna	Giffin, George	Long, Mary Jane	Ruckman, Edith
Burt, Judith	Giguere, Paul	Lovering, Earle	Ryan, Ruth
Butler, Eleanor	Gilbride, Mary P.	Lytle, William	Sadowski, Joseph
Campbell, William	Goffredo, Diane	MacGillivray, Diane	St. Onge, Nancy
Cassidy, Raymond	Golubisky, William	MacPherson, Heather	Savino, Barbara
Chandonnet, Maureen	Gongloff, Betty A.	Maguire, Robert	Schmeling, Cheryl
Chase, Cynthia	Gray, Susan	Mahr, Stephen	Seidenberg, Phillip
Clark, Maryruth	Greenwood, Gary	Manahan, Ronald	Shagoury, Judith
Clark, William	Greenwood, Richard	Mann, Russell	Shelton, Sheila
Clayton, Joanna	Gronidine, Mary A	Marshall, Lynne	Simpson, Leonard
Clement, Sandra	Gronvold, Jean	Matson, B. Richard	Smith, Evelyn
Cobery, Thomas	Guilmette, Louis	Maybury, Pauline	Solka, Elaine
Coffin, Janet	Haire, Laurie	McAndrew, Kevin	Sophos, Katherine
Conant, Linda	Halbert, Mary	McCormack, Douglas	Sousa, James
Conrad, David	Hampton, Patricia	McDaris, Richard	Stauffer, Allan
Constantine, Donna	Handley, Jane	McEaney, Jane	Stone, Donna
Cooper, Richard	Hannaford, Jonathan	McHugh, Peter	Strobel, William
Corcoran, Dianne	Hansen, Marshall	McNulty, Rosemary	Sugden, Lynn
Corey, Arthur	Harmon, Robert	McSheehy, Terry	Sullivan, Susan
Corey, Pamela	Harrington, John	Mellor, Cynthia	Swett, Andrew
Costello, Robert	Harrington, Sally	Mendonsa, Theresa	Sykes, Richard
Cowles, Dwight	Hart, Mary Jo	Mentas, Charles	Taylor, Franklin
Crane, Joan	Harvey, Charles	Merrill, Richard	Taylor, Katherine
Crowley, Thomas	Harvey, Joanne	Norkunas, Stanley	Tellier, Susan
Curley, P. Richard	Henderson, Donna	Merriman, Ralph	Thorstensen, Peter
Curran, Donna	Herling, Alvin	Miller, Lois	Tremblay, Raymond
Cutter, R. Marion	Heroux, David	Miller, Marianne	Ullom, John
Damon, Pamela	Hodgson, Lenore	Molloy, Richard	Urban, Lawrence
DeAngelis, Sally	Hooper, Judith	Monahan, Ruth	Vasil, Barbara
Dempster, Peter	Horan, Thomas	Mooers, Gary	Villers, Patricia
Desmarais, R. Henry	Horton, Nelson	Moore, Judith	Vines, Robert
Desrosiers, Marilyn F.	House, Pamela	Mullins, Janet	Vinti, Patrick

Dionne, John
Dirubbo, Ann
Dixon, George
Doherty, Nancy
Donald, Elizabeth
Dougherty, Bruce
Ducharme, Ellen
Duffy, Jean
Dulgarian, Richard
Dunham, Donna
Dunlavey, Rita
Eacrett, Judith

House, Ralph
Howard, Susan
Howe, Richard
Hughes, Charles
Hughes, Kenneth
Hunt, Carole
Hunt, Dennis
Hurley, Sharon
Ignatowich, John
Ignatowich, Patricia
Janulis, Gary
Johnson, Marilyn

Murphy, Francine
Murray, Stephen
Nelson, Maryalice
Neri, Ruth
Nicholls, John
Nickerson, Alfred
Niedzwiecki, Loretta
Noiseux, Judith
Norwood, Judith
Novinsky, Howard
O'Brien, Patricia
Olenchak, Leonard

Walker, Marilyn
Walter, Eileen
Walters, William
Ward, Susan
Webb, Brenda
Whitcomb, Irving
Wikander, Ronald
Wilcox, Donald
Wilkes, Timothy
Wilson, Richard
Woodward, Bruce
Woodward, Faith

class of 1965

Advisors — Miss Nancy Dean, Mr. John MacDougall

President — Allen Jacoby

Secretary — Bonnie Wilson

Vice President — Stephen Sides

Treasurer — Judith Crane

Student Council Members — Richard Cooke, Mary DeAngelis

Alcott, Karen
Alleruzzo, Paul
Anderson, Robert
Anderson, William
Arnold, Steven
Bacon, Gloria
Baron, Christine
Baxendale, Elaine
Beaulieu, Janice
Beaulieu, Robert
Beckwith, Erneen
Beers, Charlotte
Belida, Phyllis
Belt, Gary
Bennett, Gail
Benoit, Judith
Bernard, Constance
Berry, Susan
Berubee, Donald
Bettencourt, John
Biederbeck, Diane
Blanchard, Karen
Blazonis, Geraldine
Blechman, Richard
Bomengen, Joan
Brady, Rita
Bragdon, Edith
Bridgeford, William
Brouillette, Sandra
Brow, David
Brown, Elaine
Brown, Melanie
Burke, Michael
Burke, Thomas
Burkinshaw, Richard
Burton, Vernon
Cabana, Carol
Cahill, Miriam
Cameron, Dawn
Campenella, Kenneth
Capuano, Cynthia
Carlson, Curnow
Caron, John
Carpenter, Marsha
Carroll, Virginia
Casey, John

DeCosta, Natalie
DeDera, Loretta
DeFreitas, Ronald
Delmore, Nancy
Denton, Ann
DePalma, Ann
Desmond, Paula
Dickinson, Karen
Dirubbo, Linda
Dodge, Mary
Domaigne, Janice
Donoghue, Louise
Donovan, Daniel
Donovan, Lee
Draine, Robert
Ducharme, Diane
Ducharme, Donna
Dunn, Sheryl
Eaton, William
Ensor, Elizabeth
Ensor, Michael
Ericksen, Diane
Fetro, Michael
Fleming, Gordon
Fletcher, Ronald
Forbes, Colon
Freeman, David
French, Dean
Gaffey, John
Gagnon, Gloria
Gardiner, John
Garrow, Harold
Gaudette, Doris
Gauthier, Theresa
Geoffroy, Judith
Gilinson, Robert
Goodwin, Elizabeth
Greenwood, Linda
Gregory, Linda
Guilmette, Carole
Guilmette, Richard
Haas, Robert
Hadley, Doreene
Hadley, Steven
Hansen, Karen
Harris, William

LeClair, Raymond
Leedberg, Donald
Leggee, Donna
LeMasureir, Catherine
LeMasurier, George
Lemire, Dolores
Lentz, Jane
LeRiche, Walter
Lindahl, Carol
Littlefield, Chester
Littlefield, William
Logan, Linda
Loiselle, Robert
Long, Alice
Long, Ronald
Lundstedt, Karen
Lundstedt, Ronald
MacIntire, John
MacMillan, Charlene
MacPhail, Don
Manahan, Roger
Manning, George
Manning, Jane
Marchand, Lionel
Maselli, Janet
Mason, Gardner
Matthews, John
Mauchan, Cheryl
Mayer, Donald
Mazur, Edward
McAdams, James
McAndrew, Robert
McCusker, Maureen
McDaris, Robert
McEnaney, James
McGeown, Patricia
McGillivray, Nancy
McGrail, Thomas
McKenna, Geraldine
McKittrick, Janis
McMullen, Alfred
McNally, Paul
McSheehy, Dorene
Medin, Michael
Megens, Florence
Merrill, Vernon

Price, Patricia
Quinn, James
Ralowicz, Leo
Randall, Donald
Rassias, Maureen
Ready, Keith
Reed, Donna
Reid, Beverly
Reid, Daniel
Reilly, Dorothea
Rhodes, Richard
Ricard, Karen
Richard, Rose
Ridlon, David
Roark, Judith
Russon, Daniel
Ryan, John
Salinger, Sandra
Savage, Scott
Schommer, Alfred
Schults, Joseph
Secor, Raymond
Shaw, John
Sidebottom, William
Sides, Stephen
Siebert, Robert
Sigall, Rebecca
Sills, Susan
Silva, Donna
Skaling, Linda
Slater, Patricia
Smith, Dorothy
Smith, Paula
Smith, Robert
Smith, Roger
Smith, Thomas
Snow, Richard
Sousa, Catherine
Sousa, Manuel
Sparks, Rita
Spataro, Robert
Spurway, Jesse
Starratt, Kenneth
Stearns, Donna
Stockwell, John
Strobel, Carol

Cassidy, Barbara
 Cassidy, Paulette
 Center, Starr
 Chadwick, Stephen
 Chancey, Pamela
 Charpentier, Nancy
 Chase, Claire
 Chew, Kathleen
 Clancy, Charles
 Clark, Carol
 Clarke, William
 Cleary, Frank
 Clifford, Christopher
 Clough, Letha
 Cluff, Peter
 Coates, Patricia
 Cole, Gerald
 Collins, Kathleen
 Cooke, Irene
 Cooke, Richard
 Cormier, Carole
 Cormier, Charles
 Cowan, Deborah
 Cowgill, George
 Craig, Gary
 Crane, Judith
 Cronin, Maureen
 Cronin, Patricia
 Crowe, Donald
 Cryan, John
 Cummings, Richard
 Cunningham, Gail
 Cunningham, Lance
 Cunningham, Patricia
 Curren, Marcia
 Cusick, Timothy
 Dabilis, Andrew
 Daneau, Sheila
 Danchy, Michael
 Davidson, Donald
 DeAngelis, Mary

Harvey, Claude
 Haven, Stephanie
 Hayes, John
 Hedlund, Robert
 Hedrick, Brock
 Higinbotham, Brent
 Hoch, Richard
 Hogan, Charlotte
 Hogan, Myles
 Hopkinson, Gary
 Horton, Judith
 House, Kenneth
 Howe, David
 Humphrey, Charles
 Imbernino, Helen
 Irvin, Ruth
 Jackson, Joanne
 Jacoby, Allen
 Jamros, William
 Johnson, David
 Jones, Michael
 Jones, Philip
 Judge, Carolee
 Kale, Bruce
 Kar, Grant
 Kay, Dennis
 Kelley, Carol
 Kelly, Jacqueline
 Kennedy, Beth
 Kershaw, Rostron
 Kleynen, Kenneth
 Knight, Grace
 Krane, Roger
 LaBelle, Patricia
 LaFrance, Marguerite
 Lahue, Martha
 Lajoie, Larry
 Lajoie, Nancy
 Lajoie, Susan
 LaPorte, Robert
 Larsen, Brian

Milinzazo, Robert
 Milligan, Karen
 Mitchell, Diane
 Molleur, Linda
 Monette, Paul
 Moriarty, Judith
 Moriarty, Thomas
 Morrison, Haven
 Morrissey, Sean
 Moushegian, Kathleen
 Myrick, Cheryl
 Neild, Bruce
 Nelson, Cheryl
 Newcomb, Richard
 Nichols, Shirley
 Nicodemus, Thomas
 Normile, Sheila
 Nutter, Harleen
 Oakes, Margaret
 Oliver, Wendy
 O'Neil, Edward
 O'Rourke, Thomas
 Osebold, Florence
 O'Shaughnessy, Thomas
 Paasche, Sandra
 Page, Sandra
 Page, Susan
 Parker, Jacqueline
 Partridge, Martha
 Pearson, Patricia
 Pettee, James
 Phair, Martha
 Pihl, Adrith
 Pilat, Joan
 Pontefract, Karen
 Popolizio, Barry
 Porter, Judith
 Pose, Dana
 Potvin, Frank
 Potvin, Lucille
 Prescka, Chester

Strobl, Diana
 Stuart, Richard
 Sullivan, Mary
 Sullivan, Patricia
 Summers, Patricia
 Sundquist, Daniel
 Swenson, Laura
 Swenson, Sandra
 Swimm, Steveann
 Taylor, Linda
 Tetreault, Michelle
 Tevlin, Suzanne
 Thayer, William
 Therrien, Phyllis
 Thompson, Linda
 Thompson, Richard
 Tousignant, Deborah
 Traficante, John
 Trainor, Frances
 Tsaffaras, Gail
 Tucker, Janice
 Upton, Nancy
 Upton, Ronnel
 Vaillancourt, Mary
 Villers, Carol
 Wade, Rosemary
 Wagner, Jerome
 Walker, Patricia
 Walsh, Daniel
 Webber, Ruth
 Webster, Carol
 Wheeler, Gayle
 Whitney, Gail
 Whitworth, Jon
 Wilkes, Angus
 Williams, Burl
 Wilson, Bonnie
 Wilson, Glen
 Woessner, Donna
 Worthley, Robert
 Wojtkiewicz, Linda
 Zaher, Robert

class of 1966

Advisor — Mr. Donald Boucher

President — Dennis McHugh

Secretary — Maureen Murphy

Vice President — Brian Campbell

Treasurer — Stephen Bernacki

Student Council Members — Jay Finnegan, Ann Cooke

Adams, Donna
 Adams, Stephen
 Alberghene, Janice
 Allaby, Deborah
 Angier, Frances
 Aubrey, Pauline
 Baran, Helen
 Barley, Donald
 Barrett, Pamela
 Bartlemess, Craig
 Barton, Gloria
 Baxendale, Paul
 Beauchamp, Carole
 Beers, Kenneth
 Belleville, Judith

Doherty, Frances
 Donaldson, Susan
 Donovan, Kathleen
 Dowd, Joan
 Duarte, Bradford
 Dubey, Paul
 Duffey, James
 Duffin, Patricia
 Dupee, Cynthia
 Durkee, James
 Ebner, Peter
 Eldridge, Paula
 Elliott, Janice
 Emanouil, Dorothy
 Emanouil, Steven

Jamros, Michael
 Johnson, Bradford
 Johnson, Henrick
 Jones, Martha
 Kar, Leslie
 Kelley, Richard
 Kelly, Donald
 Kelly, Maureen
 Kendall, Karen
 Kimball, David
 Kinney, Arthur
 Kinton, William
 Kneeland, George
 Knox, John
 LaCourse, Lynda

Pestana, William
 Peterson, Elizabeth
 Peterson, George
 Pierce, Susan
 Pilat, Carol
 Podgorni, Jonathan
 Poirier, Walter
 Polubinski, Sandra
 Poole, Susan
 Popolizio, David
 Poulin, Ronald
 Pounder, Duane
 Pratt, Patricia
 Preston, Sally
 Quinn, Kathleen

Bellemore, Richard
 Bergeron, Joseph
 Bernacki, Stephen
 Berry, Linda
 Berthiaune, Douglas
 Bettencourt, Blair
 Bettencourt, Judith
 Bettencourt, Robert
 Bonsignor, Cheryl
 Bovill, John
 Breen, Karen
 Britt, Carol
 Buckingham, David
 Buckley, Marilyn
 Burns, Robert
 Callery, Elizabeth
 Campanella, Claire
 Campbell, Brian
 Campbell, Ronald
 Card, Edward
 Carlson, Timothy
 Carragher, John
 Carrington, Claudia
 Carroll, John
 Carrouth, Brenda
 Casaubon, Ronald
 Caster, Richard
 Chiungos, John
 Clancy, David
 Clark, Alfred
 Clark, Cathy
 Coalter, William
 Coates, Carol
 Coffin, Neil
 Cofran, Sandra
 Coles, Susan
 Colton, Donna
 Conrad, Steven
 Constantineau, Albert
 Cooke, Ann
 Corbin, Daniel
 Corcoran, Gloria
 Costa, Joanne
 Costello, Francis
 Cote, Karen
 Crofton, Elizabeth
 Crockford, John
 Cronin, Robert
 Cross, Cathy
 Cullen, Anne
 Curley, Eileen
 Curran, James
 Curran, Susan
 Curran, William
 Cutrumbes, Richard
 Dahlgren, Jane Carol
 Daughraty, Charles
 Day, Janet
 DeAmicis, George
 DeAmicia, Judith
 Dean, Roger
 Dearth, Linda
 Decatur, Martha
 Delmore, Richard
 Deschaine, Arthur
 Descoteaux, Frances
 Desrosiers, George
 Dixon, Donna
 Ethier, Lorina
 Fantozzi, Susan
 Ferreira, Charles
 Ferreira, Jacqueline
 Fetro, Joyce
 Finnegan, Jay
 Flanagan, James
 Forbes, John
 Ford, Janice
 Fortin, Carmen
 Forty, Nancy
 Frediani, Denis
 Frediani, Judith
 Freeman, Bruce
 French, John
 Fulton, Barbara
 Gandy, Judith
 Gaudette, Barbara
 Gauthier, Arthur
 Gauthier, Jeannine
 Geerds, Pamela
 Giavaras, Faith
 Giers, Phillip
 Giza, Rachel
 Gleason, Daniel
 Gnospelius, Carl
 Goggin, Ann
 Goodwin, William
 Gorman, Patricia
 Gower, Ann
 Grant, James
 Gray, Donna
 Greenwood, Karen
 Guenard, Dale
 Handley, John
 Hanley, James
 Hannaford, Sandra
 Hanson, Edward
 Hantzes, Ellen
 Hardy, John
 Harlow, William
 Harrington, John
 Harrison, Charles
 Harvey, William
 Hayden, Brian
 Heald, Robert
 Hebert, Deborah
 Hedlund, Walter
 Heffernan, Kevin
 Heroux, Robert
 Hicks, Peter
 Higgins, Patricia
 Hildreth, Jane
 Hill, William
 Hines, Sandra
 Hoch, Evelyn
 Holmes, Stacy
 Holtberg, Arnold
 Hood, Cherie
 Hooper, Mary
 Hotte, Karen
 Hotte, Kurt
 Hough, Nancy
 Howard, James
 Howard, Martha
 Howland, Cheryl
 Hoyt, Scott
 Ingalls, David
 Lalumiere, Jean
 Lambert, David
 Lambert, Elaine
 Lambert, Rhonda
 Lantagne, Coleen
 Lantagne, Maureen
 Lavallee, Lawrence
 LeBlanc, Carole
 LeClair, Kenneth
 Ledoux, Lynne
 Leech, Jay
 Leedberg, Karen
 Leggat, Elizabeth
 Leggee, Gail
 LeLacheur, Jayne
 Lemire, Edward
 Lessard, Joseph
 Lewis, Joan
 Lindsay, Stephen
 Littlefield, Marilyn
 Loiselle, Barbara
 Loiselle, Ronald
 Long, John
 Lovely, Paula
 Lovett, Doris
 Lupien, Richard
 Mackey, Lynn
 Magnant, Frances
 Malone, Mary
 Martin, Nancy
 Mason, Mary Jo
 McCann, Thomas
 McDonald, Kathleen
 McHugh, Dennis
 McIntosh, Brenda
 McMahan, Joseph
 McMullen, Michael
 Meisner, Dianne
 Mercier, Michelle
 Miller, Arthur
 Mitchell, Gary
 Mitchell, Sandra
 Moldenhauer, Charles
 Montbleau, Richard
 Moore, Rita
 Moriarty, Edward
 Mulhern, Janet
 Mullins, Jacqueline
 Murphy, Maureen A.
 Murphy, Maureen D.
 Murray, Bruce
 Nelson, Dolores
 Neri, Robert
 Nicholls, Russell
 Norwood, James
 O'Connor, Timothy
 O'Dea, Catherine
 Olsen, Everett
 O'Neil, Charles
 O'Keefe, Maureen
 Orio, Alfred
 Osberg, Richard
 Palmer, Thomas
 Parades, Juan
 Partridge, Carol
 Patenaude, Callie
 Pattison, Donna
 Penney, Janet
 Quinn, Judith
 Raby, Thomas
 Redden, Carolyn
 Reed, Michael
 Robinson, Neil
 Rocha, Carol
 Rogers, William
 Rooney, Michael
 Ryan, Robert
 Sadowski, Patricia
 Schults, Richard
 Scoggins, Charles
 Sedelnick, Paul
 Shapley, Marcia
 Sharpe, Donna
 Sheehan, Andrew
 Siebert, Richard
 Silva, Ann
 Simpson, Ellen
 Slaney, Andrew
 Slater, Jill
 Souleotis, Alexander
 Speidel, Sara
 Spilman, Rodney
 Sproul, Claudia
 Stackhouse, Richard
 Stander, Paul
 Standing, Clifford
 Sterling, Donald
 Stone, Judith
 Stone, Kenneth
 Sullivan, Patricia
 Taylor, Debora
 Taylor, Shirley
 Tellier, David
 Tello, Peter
 Tetreault, Patricia
 Travin, Mary
 Tewell, Mary A.
 Theriault, Carol
 Therrien, Lynda
 Thorstensen, Susan
 Thunell, Stephen
 Tighe, Cheryl
 Toomey, Kathleen
 Tougas, Thomas
 Townsend, David
 Transue, George
 Tremblay, Madeline
 Trudel, Donna
 Tsoukalas, George
 Tuck, Raymond
 Urban, Gerald
 Vaillancourt, James
 Vitali, Carole
 Wallace, David
 Walsh, John
 Walters, Michael
 Weeks, Richard
 Weldon, Joseph
 Wholey, Timothy
 Wickens, Barbara
 Wikander, Marlene
 Willis, Carol
 Winterbottom, Margaret
 Witts, Peter
 Woodman, Raymond F.

class officers and advisors



CLASS OF 1963

President – Henry Brown
Vice President – Jeffery Hazeltine
Secretary – Stephanie Wells
Treasurer – Sandra Whitcomb

Class Advisors

Mrs. Helen B. Mills
Mr. John Sargent

CLASS OF 1964

President – Peter McHugh
Secretary – Diane MacGillivray
Treasurer – Joan Crane

Class Advisors

Mr. Robert A. Dube
Miss Elizabeth Lunt



CLASS OF 1965

President – Allen Jacoby
Vice President – Stephen Sides
Secretary – Bonnie Wilson
Treasurer – Judith Crane

Class Advisors

Mr. John MacDougall
Miss Nancy Dean



CLASS OF 1966

President – Dennis McHugh
Vice President – Brian Campbell
Secretary – Maureen Murphy
Treasurer – Stephen Bernacki

Class Advisor

Mr. Donald Boucher



activities



student council



The Chelmsford High School Student Council once again completed a successful year under the capable leadership of Arthur House.

Among the many undertakings of the Student Council have been the operation of the refreshment stand during the football games, adopting a needy family at Christmas time and the sponsoring of major awards for athletes. Many other traditional projects were successfully undertaken: the talent show, annual visitation to radio station WOTW to voice their opinions on current matters, and the February Valentine Dance.

Each year the Student Council undertakes new activities. This year was no exception. The Student Council contributed \$250 to a much-needed whirlpool bath which aids the healing of injuries received by our athletes. Another first was the sponsoring of a loudspeaker system

for home football games. The Student Council hopes to purchase its own public address system next year.

One of the high school's major problems was solved by the establishing of a hat and coat check system during social events.

This year the Council members thought it wise to inform the student body of just what the Student Council is, and its accomplishments. As a result a television program was scheduled giving the viewers an inside picture of the Student Council. A bulletin board was maintained by the Student Council featuring a boy and girl student of the week.

The Student Council ventured away from the school, attending two Eastern Massachusetts Conferences, one in November and one in May. At the November conference Mary Ellen Goodwill gave her report of her trip to



Lists of Members

and

Mr. Bettes

Offices Held By The Corresponding Members
and
Advisor

MASC REPRESENTATIVE



California representing the Student Councils of Eastern Massachusetts. In May a spirited and determined group of council members fought hard in support of Richard Molloy, our Vice President, for the office of President of the Massachusetts Association of Student Councils.

A highly successful tea in honor of the faculty, was sponsored by the Student Council. Plans were made to sponsor a Greater-Lowell Student Council Conference, which will be fulfilled next year.

Perhaps the Student Council's most memorable project was and will always be its traditional outing for its members and their guests. Each year this event becomes more and more popular as a reward for the hard work done by the members of the Student Council.

The Chelmsford High School Student Council has continued in its objective and purpose of bettering Chelmsford High School and its student body.

- Arthur House President
- Richard Molloy Vice President
- Thomas Burke Secretary
- Debra Taylor Treasurer
- Mary Ellen Goodwill Eastern Massachusetts
National Delegate
- Lynn Marshall Welfare Chairman
- Stephanie Haven Social Chairman
- William Lussier Program Chairman
- Henry Brown 1963 President
- Richard Cooke 1965 Representative
- Peter McHugh 1964 President
- Cynthia Chase 1964 Representative
- Alan Jacoby 1965 President
- Mary DeAngelis 1965 Representative
- Charles Cooke 1963 Representative
- Ann Cooke 1966 Representative
- Dennis McHugh 1966 President
- Brian Popolizio 1964 Representative
- Jay Finnegan 1966 Representative

A proven leader . . .
capable, energetic, cooperative

national honor society



Miss F. Christine Booth
Advisor

With Miss F. Christine Booth as their advisor, the National Honor Society conducted a highly-successful schedule of events this year. In the fall, new teachers were welcomed with a faculty tea given by the NHS members. This tea was so enjoyed by both the guests and their hosts, that NHS members were eager to assist the English department in sponsoring a tea in honor of Miss Ernestine Lancia, our visiting teacher from Brazil. At business meetings, changes were affected in the constitution, and plans for such long-range projects as a foreign student exchange program were discussed. It was arranged that the induction ceremony for new members be held at an earlier date than previously so that new members could attend more meetings with the seniors.

Senior members offered their services as ushers for open house and new junior members in turn ushered at graduation. We hope that the new members will continue to adhere to the high standards of scholarship, character, leadership and service that this year's members have upheld.

OFFICERS

President	Henry Brown
Vice President	Elizabeth Arrants
Secretary	Judith Sidebottom
Treasurer	Edward Savage



key club



Mr. Robert McConeghy
Advisor

Again, this year, our Key Club has been performing many useful services around the school and town.

With Mr. Robert McConeghy as advisor, the club has worked on projects for the Chelmsford Kiwanis Club and on projects of its own ranging from Pancake breakfasts to interclub meetings.

With its many new members, we are sure that the club will continue to be active in town affairs and in serving the school.

OFFICERS

President	Charles Gallagher
Vice President	Sean Morrissey
Secretary	Bradley Parker
Treasurer	Fred Shugrue





dramatic club

The activities of the Dramatic Club, which is under the direction of Miss Martha Kinneen, this year consisted of attendance at professional and amateur productions, as well as the presentation of a three-act play. At the time the yearbook went to press, the club was deciding to which play in Boston it would go. In the earlier part of the school year, thirty members were impressed by the remarkably mature acting which they viewed in Weston High School's *Medea*. Although this production was skillfully handled, from a technical viewpoint, it was the acting—both voice and gesture—which awed the Dramatics Club delegation.

The advisors and another student representation also attended Thornton Wilder's "*Skin of Our Teeth*" at Nashua High School. This dramatic commentary on man's perseverance despite repeated world-shaking catastrophies was a change of pace compared to the classical *Medea*.

The club undertook a difficult task, the presentation of Marcel Maurette's *Anastasia*, for its spring production. About forty students labored back-stage, reupholstered chairs with red taffeta and embellished the bleak white flats with rococo designs; the costume committee pieced together outfits and begged tuxedos; the make-up committee experimented with spirit gum and crepe hair; the lighting crew tried various gells and practiced producing the correct lighting effects; and the cast rehearsed for many long, tedious hours.

Diana Strobel, as the amnesiac would-be tsarina, Anastasia; Peter McHugh as the machiavellian opportunist, Bounine; Judith Sidebottom as the tart aristocratic Dowager Empress; James Gravelle as the flamboyant artist, Petrovin; and Thomas Todd as the comical worry wart, Chernov, gave memorable performances, as did Frank Blecharczyk, Florence Osebold, Philip Jones, Mary Armstrong, Thomas Perkins, Richard Bir, James Craig, Edith Ruckman and Ruth Monahan.

Perhaps the most rewarding experiences in producing this play were those of all extra-curricular activities: the pleasures derived from the cooperate efforts of students and teachers as both—working together—strove to achieve a common goal.

OFFICERS

President	Thomas Todd
Vice President	Terrel Upton
Secretary	Ruth Monahan
Treasurer	Virginia Butler
Advisor	Miss Martha Kinneen



Miss Martha Kinneen
Advisor



"A Little Honey"

1960



"The Dairy of Anne Frank"

1962



Entire Cast of "Julius Ceaser"

1961



forensic unit

Know an argumentative student who is always first to volunteer in a debate? Probably he is a member of our debating club, the Forensic Unit.

Through the leadership of their advisor, Mr. John Drinkwater, this spirited group has adopted a standard of clear, logical thinking in a spirit of open-mindedness.

The Captains—Douglas Lawson, negative, and Richard La France, affirmative—headed the debaters: Stan Norkunas, Peter Thorstansen, Ralph House, Kathy Tevlin, John Berge, Lynda Palmer, Scott Adams and Lee Ann Rickard.

Their talents were matched at Acton-Boxboro, Westford and Melrose where the topics: That the U.S. Should Adopt a Policy of Reciprocal Free Trade With All Non-Communist Nations and That the U.S. Should Promote a Common Market in the Western Hemisphere were resolved. These were all anti-climaxes, however, to the North Eastern Conference in which they defended their championship of last year. We commend the members of our Forensic Unit for their active year.

CAPTAINS

Affirmative — Richard La France
Negative — Douglas Lawson

Mr. John Drinkwater
Advisor

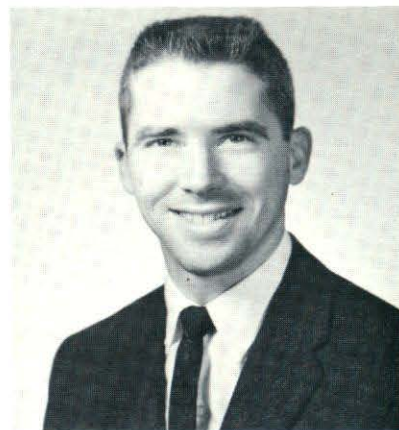



literary magazine

This year, something new has been added at C.H.S. The "Lion's Roar" has changed its format from that of a school newspaper to that of a school literary magazine. With its new style face and format, came a new name, "Fresojusen."

The purpose of the literary magazine is to provide a means of giving recognition to those students who are literarily and artistically gifted and also to provide a means whereby students may express their feelings and ideas through prose, poetry, or art.

The staff is not working for quantity, either in amount of material or in number of issues, but rather for quality, in the individual articles and in the over-all magazine. To present the best material available in the best possible manner is the aim of the entire staff.

STAFF

Editor Kathleen Tevlin
 Assistant Mary Jane Long
 Organization Lynda Lelacheur
 Short Stories Kathleen Cullinan
 Poetry Bettye Halbert
 Essays Sandra Whitcomb
 Art Donna Sweet
 Typing Suzanne Cutter, Linda Breen

Staff

Elizabeth Arrants, Edith Bragdon, Patricia Beaulieu, Cynthia Corbin, Sheila Shelton, Brenda Dean, Ruth Monahan, Barbara Kimball, Barbara Montbleau, Thomas Todd, Nancy Gadzuk, Dianne MacGillivray, Matthew McConeghy, Wayne Koch

Faculty Advisor Miss Nona Redding

Printed by the offset printing classes.

Faculty Advisor Mr. Robert Andrews



Miss Nona Redding
Advisor

science club



With enthusiastic student support for the Science Club, the members worked throughout the year toward their chief goal—the annual science fair. Under the experienced leadership of Mr. George Simonian, the forty-five members developed exhibits ranging from biological experiments with guinea pigs, mice, euglena, algae and the like, to chemical and physical ones explaining atomic, electrical and other scientific theories through charts and graphs, real or plastic models, and actual workable apparatus—standard or original design.

Because the science fair is not compulsory, but extra curricular, the success of the fair depends upon the willingness of the Science Club members to work . . . and work. Preparing an exhibit means many hours of labor, many trials and errors, many discouragements along with the few successes, many project changes. Just before the fair, some project may fail—"This just did not work out."

Next year, the membership of the Science Club will not have changed except for the loss of its seniors, whose places will soon be taken by perhaps the world's next Curie, Einstein or Newton.



Mr. George Simonian
Advisor

OFFICERS

President — Judith Sidebottom
Vice President — Richard La France
Secretary-Treasurer — Linda Thompson

science fair winners

Richard LaFrance
2nd Prize



Grant Kar
3rd Prize



C.H.S. SCIENCE FAIR
MARCH 22



LOWELL TECH FAIR
APRIL 5 & 6

Judith Sidebottom
1st Prize



Stacy Holmes
4th Prize



Arthur Packer
5th Prize

photography club



The Photography Club, one of Chelmsford High School's fastest-moving activities, is rapidly increasing in success and popularity. Under the expert guidance of Mr. Robert C. Andrews, its faculty advisor, and its officers, Douglas French and Richard Greenwood, the Photography Club is making remarkable headway in all fields of picture-taking.

So far this year, the Photography Club has acquainted members with darkroom procedures and with the correct way to take, as well as to develop, pictures.

At meetings, the members review the photographs that they have taken and try to improve those that need correction. Each month a new assignment is given and, if necessary, the members receive help in starting their assignments.

At present, the club members are anxiously looking forward to their forthcoming trip to a photographic plant in Fitchburg, Mass.

The Photography Club has done exceedingly well in portraiture, sport and action shots, candid for the yearbook and in scenery and still life. In the library, photographs taken by the members are exhibited, and examples of the many different subjects are shown.



Mr. Robert Andrews
Advisor

MEMBERS

Douglas French
Richard Greenwood

Bruce Dougherty
Stephen Fabbri

James Grant
John Ullom

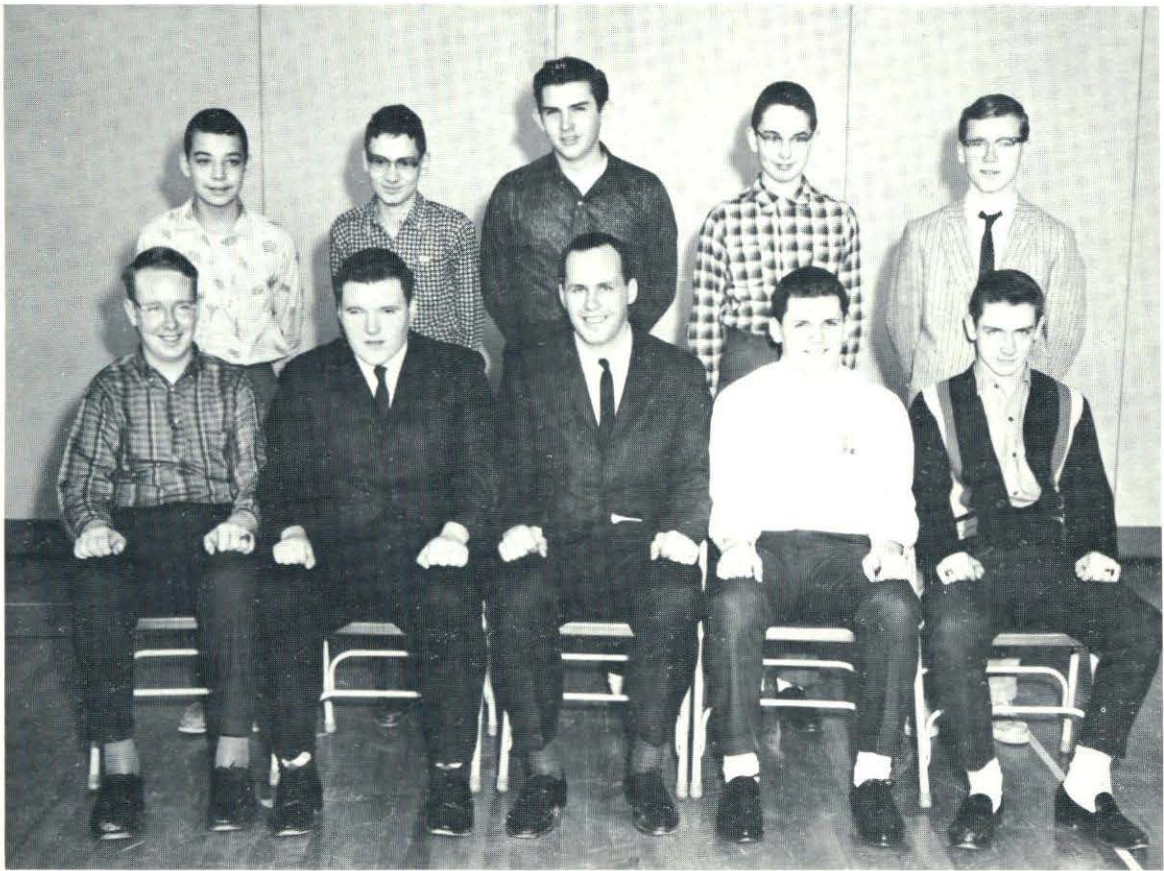

radio club

Once again the Chelmsford High Amateur Radio Club has had a successful year. The highlight of the year was the annual radio auction, with all members working hard toward its success. Electronic equipment was auctioned, refreshments were sold, and awards were presented to many of the members for their outstanding projects. As a result, the auction proved to be a financial success and plans for next year's auction have been initiated.

Another project of the Radio Club is the acquisition of electronic equipment of its own so that the members will be able to operate a Chelmsford High School station and work with other amateurs around the world.

Much of the Radio Club's success can be traced to its capable advisor, Mr. Paul Murphy, and its president, Robert Hulick.



Mr. Paul Murphy
Advisor

OFFICERS

President Robert Hulick
 Vice President Richard Sykes
 Secretary-Treasurer Stephen Chadwick



press club



Miss Janet A. Cook
Advisor

By the fine work of the Press Club, under the direction of Miss Janet Cook, the community has been regularly informed of the activities of Chelmsford High School.

Weekly, all members meet with Miss Cook, discuss the current school activities, and receive their writing assignments. After the material has been collected, written, checked and typed, it is sent to the *Lowell Sun* and *Chelmsford Newsweekly* for publication.

The purpose of the Press Club is to give its members an opportunity not only to express their thoughts more clearly and effectively, but also to develop good public relations between the town of Chelmsford and its high school.

OFFICERS

President	James Grant
Vice President	Steven Bernacki
Secretary-Treasurer	Brenda Dean

chelmsford high school store



The Chelmsford High School Store is located on the second floor, across from the Library, at a convenient spot for all. On sale every morning from 7:40 to 8:00 are the regular school supplies, such as Chelmsford High School bookcovers, stationery, rulers and spiral and binder notebooks. Attractively displayed in the exhibit case near the store are novelties, which include regulation white sweatshirts with C.H.S. insignia, maroon sweatshirts with C.H.S. insignia also, pillows, booster banners, shakers and stuffed animals to autograph. During the football and basketball seasons, some fast-selling items were football and basketball pins.

An attractive item added this year to the school store inventory, is our own Chelmsford High School "tote" bag in our school colors, maroon and white. The cheerleaders have helped to popularize the "tote" bag by making it part of their attire.

The Salesmanship Class operates the school store and gains practical experience in all phases of store retailing—purchasing, receiving, stock taking, marking, coding, advertising, as well as general selling. The net proceeds from the sale of all articles help to swell the Student Council Fund.

Mrs. Dorothy Sexton has been a most capable advisor, assisted by Ruth Loiselle, Sales Manager.



Mrs. Dorothy Sexton
Advisor



speech club

The Speech Club gives students an opportunity to participate in, and learn about, the areas of public address, oration and interpretation of literature. It stresses practice, which builds the confidence and poise of the members through participation in competition with other schools. It encourages its members to enter contests which offer both honorary and cash awards. The small, but growing, Speech Club is looking forward to a larger membership and an industrious year next fall under the competent direction of Mr. T. P. Elliott-Smith.



Mr. T. P. Elliott-Smith
Advisor



Lamplighters



Mr. Paul Hoar
Advisor

As usual, the Lamplighters have been running here and there, carrying projectors, recorders, phonographs and movie screens. There's never a dull moment around the A.V. room; something's either coming or going.

Under the direction of Mr. Paul Hoar, the Lamplighters have been trained to operate all the necessary A.V. equipment and have devoted most of their free time to rendering their services to the faculty and the student body.

Alfred Angus
Kelly Barrett
Curnow Carlson
Ronald DeFreitas
George Griffin
John Harrington
Charles Harvey
Nelson Horton

William Lussier
Stephen Mahr
Charles Mentas
Joanne Merrill, Secretary
Janet Mullins, Secretary
Robert Neri
Leo Ralowicz
Larry LaJoie

pep club



The Chelmsford High School Pep Club has played a most important role in the sports program of Chelmsford High School this year. Distinctive in white blouses, maroon and white corsages and white gloves, the Pep Club, responding in a rousing fashion to the cheerleaders, acted as a stimulating core of the cheering section both at football games and basketball games.

At the Tech Tourney, the girls added to their duties the valuable task of displaying cards which identified the player shooting for the basket.

A new point system for the club has been adopted whereby members can earn membership cards and letters. This helps to make membership in the Pep Club vital and important.

Much of the Pep Club's success is due to the able guidance of its advisor, Mrs. J. Francene Donahue.



Mrs. J. Francene Donahue
Advisor



band

In the past year our band has made great strides towards perfection in its many musical endeavors. Interesting half-time shows with catchy music and unusual formations, have entertained thousands of pleased spectators at our football games.

Last year at the annual spring concert, a record attendance augmented the band fund, which immediately helped towards new instruments, uniforms, and various other equipment. The exchange concert last year with Woodbury High School of Salem, N. H. was such a successful innovation that this year, in February, our band traveled to Dumont, N. J. for a similar performance. On March 23rd, Dumont High School band traveled here to complete the second half of the program. Highlights of the New Jersey trip included a visit to the newly-opened Lincoln Center to view a rehearsal conducted by Leonard Bernstein and to the U. N.

In reviewing the year's success, one will find many achievements, and one of the most outstanding is that of the band's president, Peter McHugh, who was chosen through competition to participate in the Northeastern District Concert.

All the accomplishments of the band could not have been achieved without Mr. Martin Enis, dedicated leader. Since Mr. Enis assumed responsibility for the band, he has inspired the members to attain greater heights as musicians and, under his leadership, the band has become a significant and meritorious organization.



Mr. Martin D. Enis
Director



twirlers

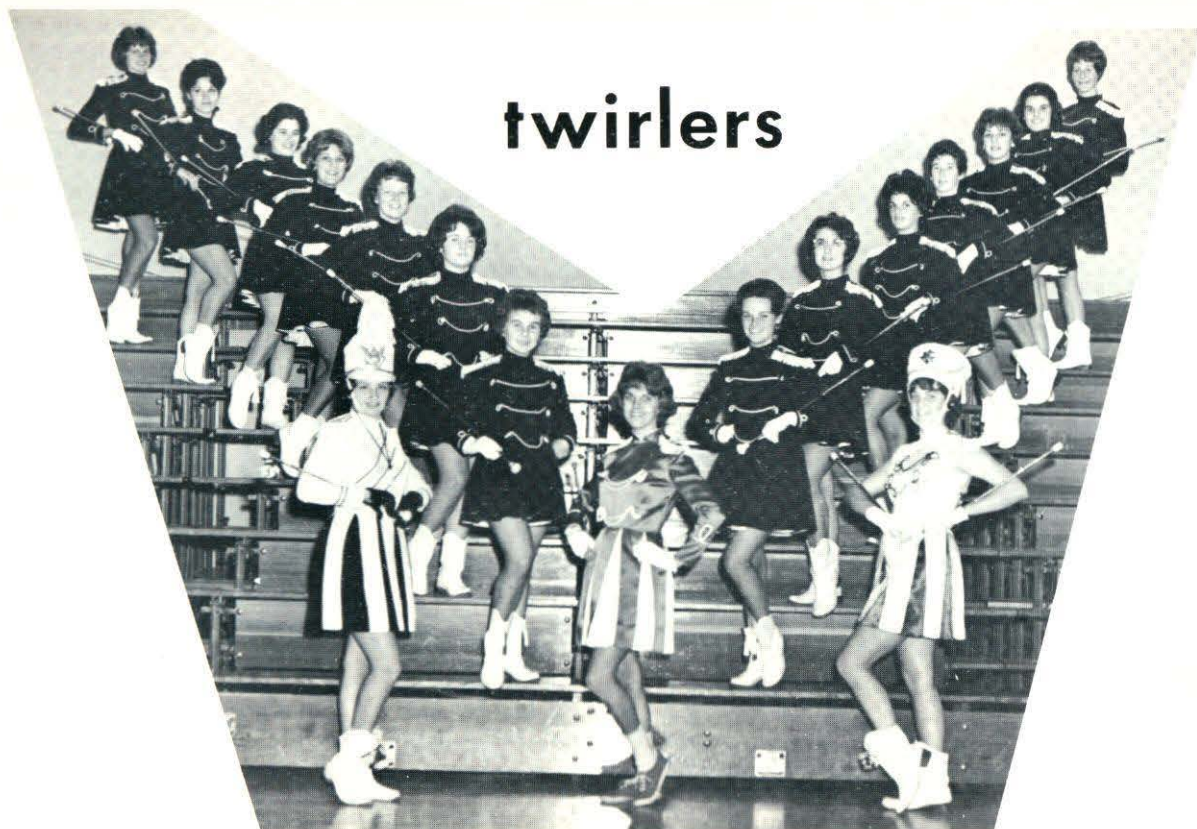

This year's peppy twirlers were under the leadership of Barbara Kimball and Marilyn Davis. They performed most interesting routines on the football field and at the pep rallies.

Cheryl Schmelling, dressed in gold, was an asset to the squad this year with her acrobatics.

Mr. Martin D. Enis, our band director, inspired the twirlers with his many original ideas for different maneuvers on the field.

Barbara, Captain, and Marilyn, Drum Majorette, performed with the band during halftime of the football games.

As always, the twirlers marched in the Memorial Day parade to end the year's activities.

Seniors

Barbara Kimball Captain
 Marilyn Davis, Drum Majorette
 Marilyn Anderson
 Bonnie Barton
 Lorraine Buteau
 Paula Hampton
 Elizabeth Hill
 Joanne Merrill
 Barbara Swanton
 Marjorie Znoj

Juniors

Judy Hooper
 Maryanne Miller
 Francene Murphy
 Betsey Perham
 Pat Villers
 Pat O'Brien

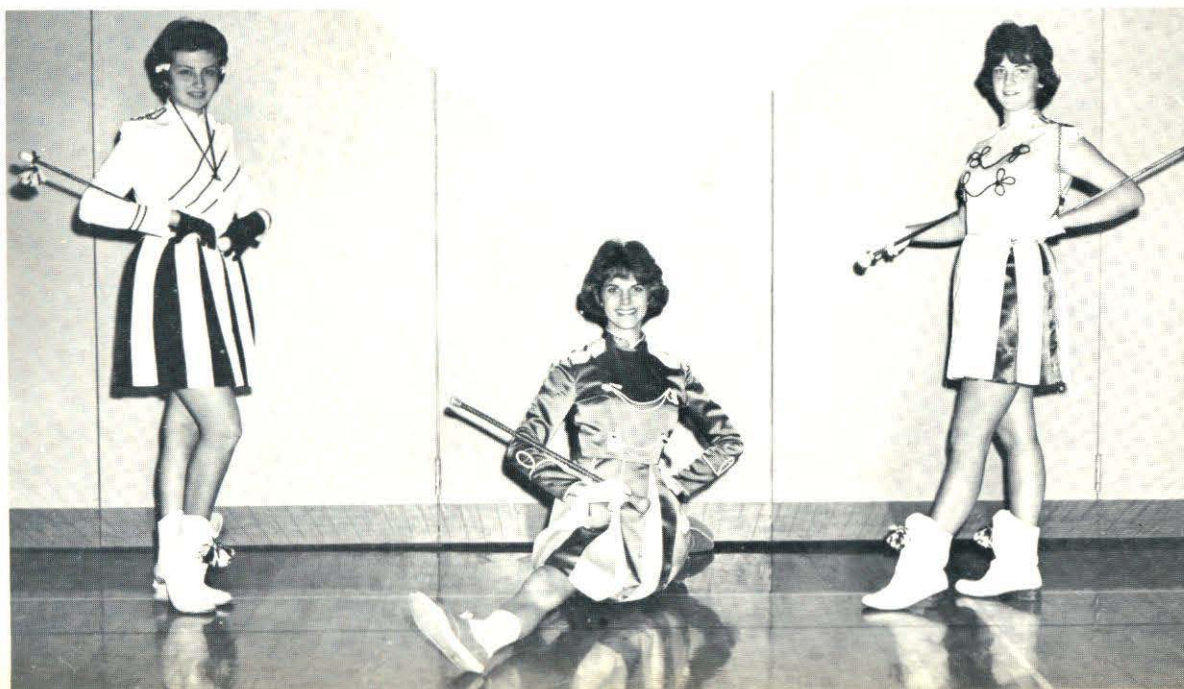



varsity choir

The Chelmsford High School Varsity Choir, directed by Mr. Rodney D. Jennings, has progressed quite rapidly in two years. Last year, the membership totaled nearly forty students and increased this year to seventy select mixed voices. With this larger group, new dimensions in vocalizing were attained with much stress placed on a cappella singing.

A major undertaking by the Vocal Music Department this year was the successful Christmas Choral Concert, featuring all the vocal music groups. The choir appeared for the first time in their newly-purchased robes, the first such set of gowns in the history of the department. Also, during the year, Varsity Choir participated in Vaudeville Varieties, various P.T.A. programs, open house and the Christmas Assembly.

This year, for the first time in recent years, the choir entered the Northeastern Massachusetts Competition Festival, held at Acton-Boxboro, in May. Along with *Rock-a-my Soul*, which was the required entry for the festival, they worked with a wide variety of songs during the past year, such as: *Thou Wilt Keep Him*; *Michael, Row de Boat*; *O Divine Redeemer*; *Call to Remembrance*; *Song of Galilee*; *Gloria in Excelsis*; and *You'll Never Walk Alone*.

The Vocal Music Guild represents the vocal music students in all sections. The Guild met several times a month to discuss activities and the current problems of the entire department.

The success of the musical presented last year, *The Boy Friend*, prompted Mr. Jennings to undertake this year's paramount musical—Rodgers and Hammerstein's *Carousel*. Many members of the choir were cast for principal roles and important minor parts and spent many hours preparing for the production.

Looking into the past year, it seems quite evident that Varsity Choir has completed another successful year of musical activities.



Mr. R. D. Jennings
Director



girls' glee club

The Girls' Glee Club of Chelmsford High School is the largest vocal group in the Vocal Music Department. This year, membership numbered nearly one hundred girls. The club contributed to the Christmas Choral Concert, assemblies, the C.T.A. and several P.T.A. programs during the year. Mr. Rodney D. Jennings, the director of the club, entered them in the Northeastern Massachusetts Competition Festival at Acton-Boxboro in May.

Many of the girls took part in the department's production of *Carousel*, the major musical undertaking of the year.

The members of the Girls' Glee Club were among those music students who traveled to Boston to view *The Sound of Music*.

Mr. Jennings inspired the girls to sing many selections with enthusiasm and interest. "Let There Be Music," "Walk Hand in Hand With Me," "Yellow Bird," "Scene and Prayer" from *Cavellera Rusticana* and "Green Cathedral."

Making real progress this year, the Girls' Glee Club has become a source of enjoyment for the members and a major part of the Vocal Music Department.

girls' double sextet and boys' octet



Two new groups in the Vocal Music Department this year, formed under the direction of Mr. Rodney D. Jennings, were Boys' Octet and Girls' Double Sextet. These two groups were designed for boys and girls who desire musical experience in singing with a small group of singers who possess similar ambitions and voice qualities. These groups concentrate on each individual voice, combined to blend in harmony.

Both ensembles participated in music functions during the past year. The Octet worked with "Kentucky Babe," "Linda Rose," "Winter Song," and "The Wiffenpoof Song." The Double Sextet sang "My Funny Valentine," "Moon River," "How Merrily We Live," "May Day Carol" and "One God."

Both groups were a success this year and an important addition to the Vocal Music Department.



Madrigals is a new a cappella group, consisting of sixteen mixed solo voices. Under the direction of Mr. R. D. Jennings, the Madrigal group has participated in assemblies, Vaudeville Varieties and the Christmas Choral Concert.

Derived from the medieval Latin word "matricle," madrigal is generally taken to include all the more or less specific forms of music composed during the Sixteenth and Seventeenth Centuries.

Eleven members of the group, plus a member of Varsity Choir, Adrith Phil, were chosen for the Northeastern Massachusetts Music Educators Concert at Wakefield last December. Four students from this group were selected for All-State tryouts: Barbara Mores, Scott Adams, Marty Jolin and Sue Haven. Barbara qualified and attended the All-State Concert at Springfield in March.

Singing most of their selections a cappella, Madrigals enjoyed working with such numbers as "Sweet Love Doth Now Invite," "The Silver Fountain," "Fair Maid," "Thy Charm and Loveliness," "Hallelujah Chorus," and numerous Bach Chorales.

In one year, this group of talented students has made good progress and should always remain one of the "highlites" of the Vocal Music Department.

sports

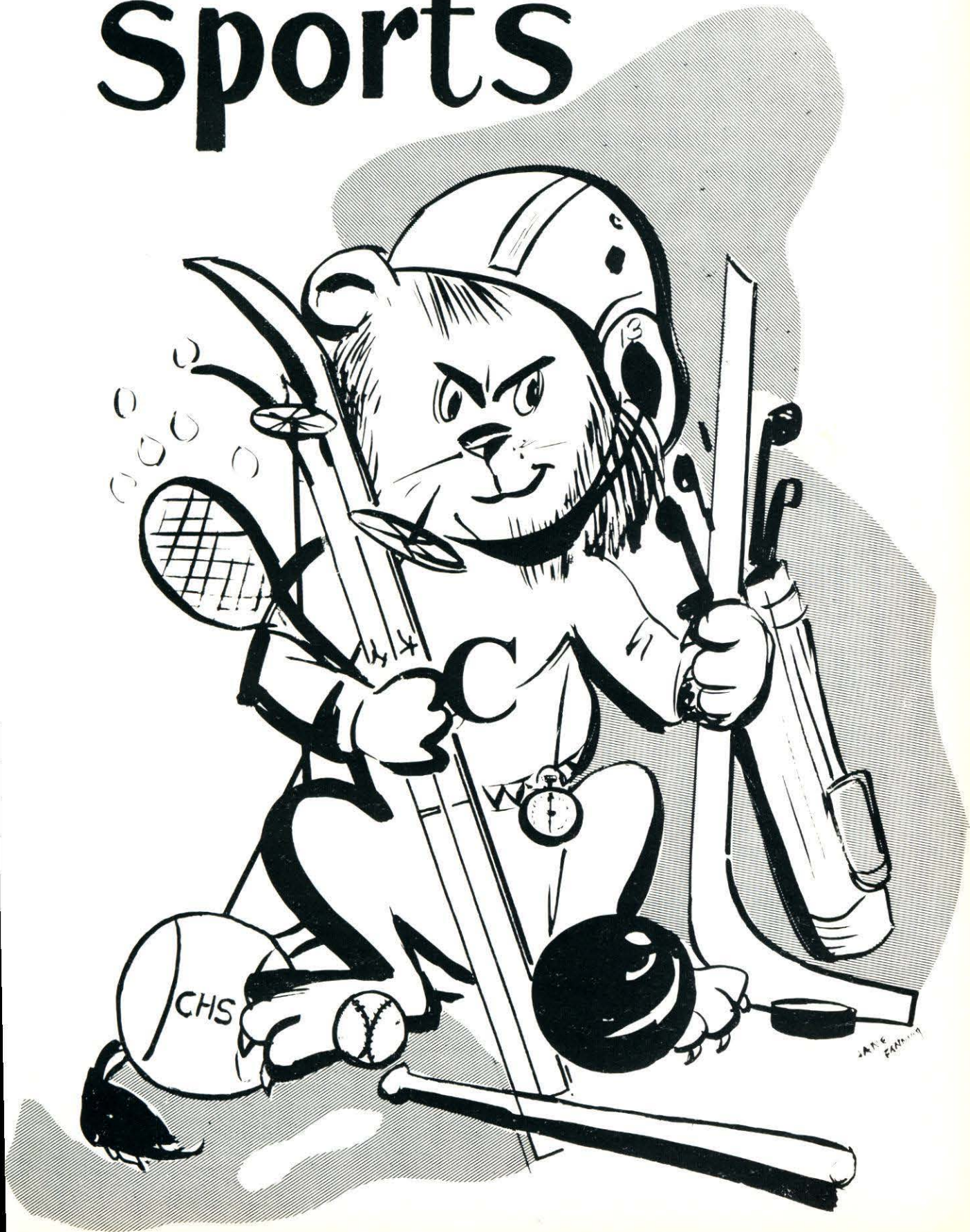

sports captains



In Memorium

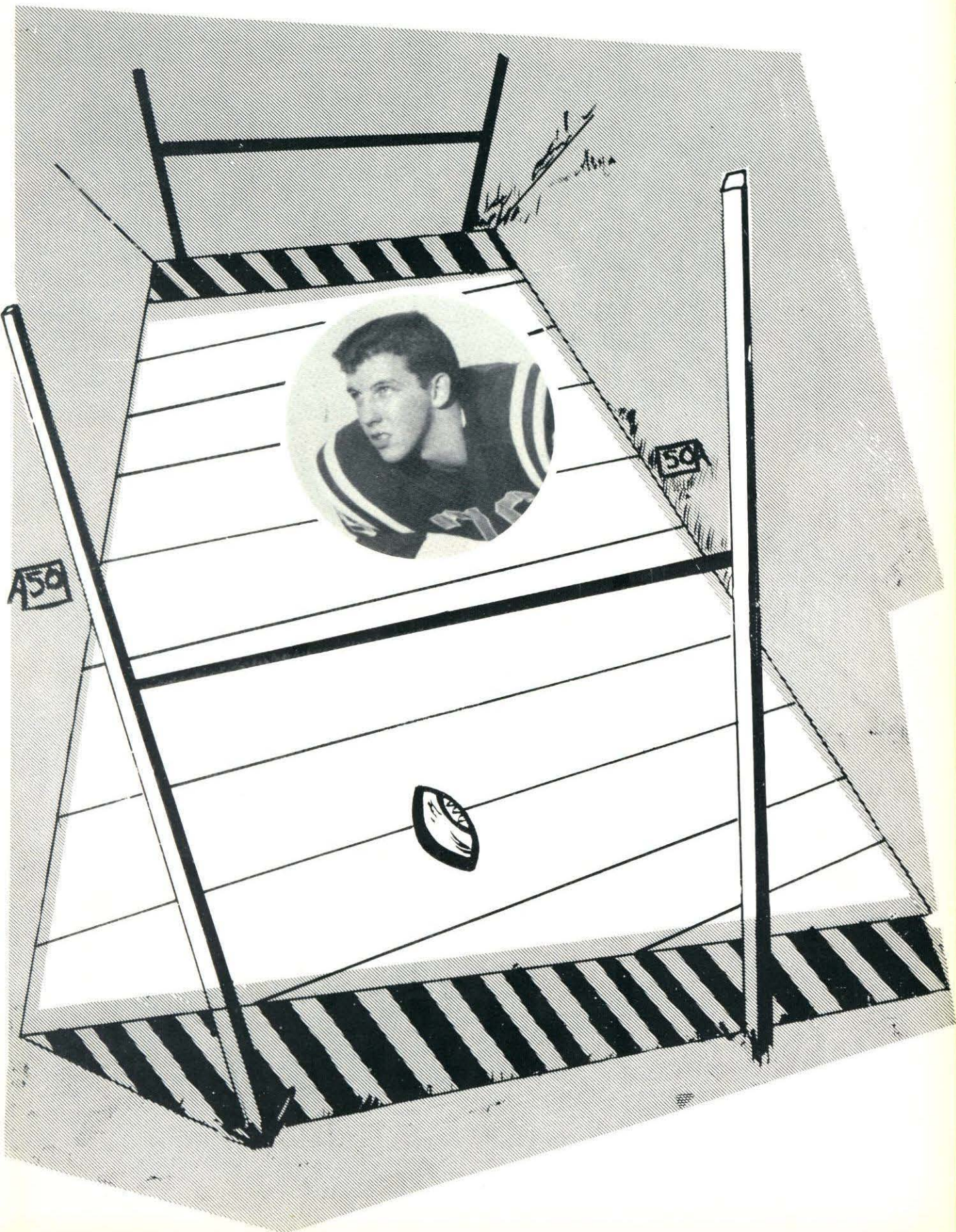



cheerleaders

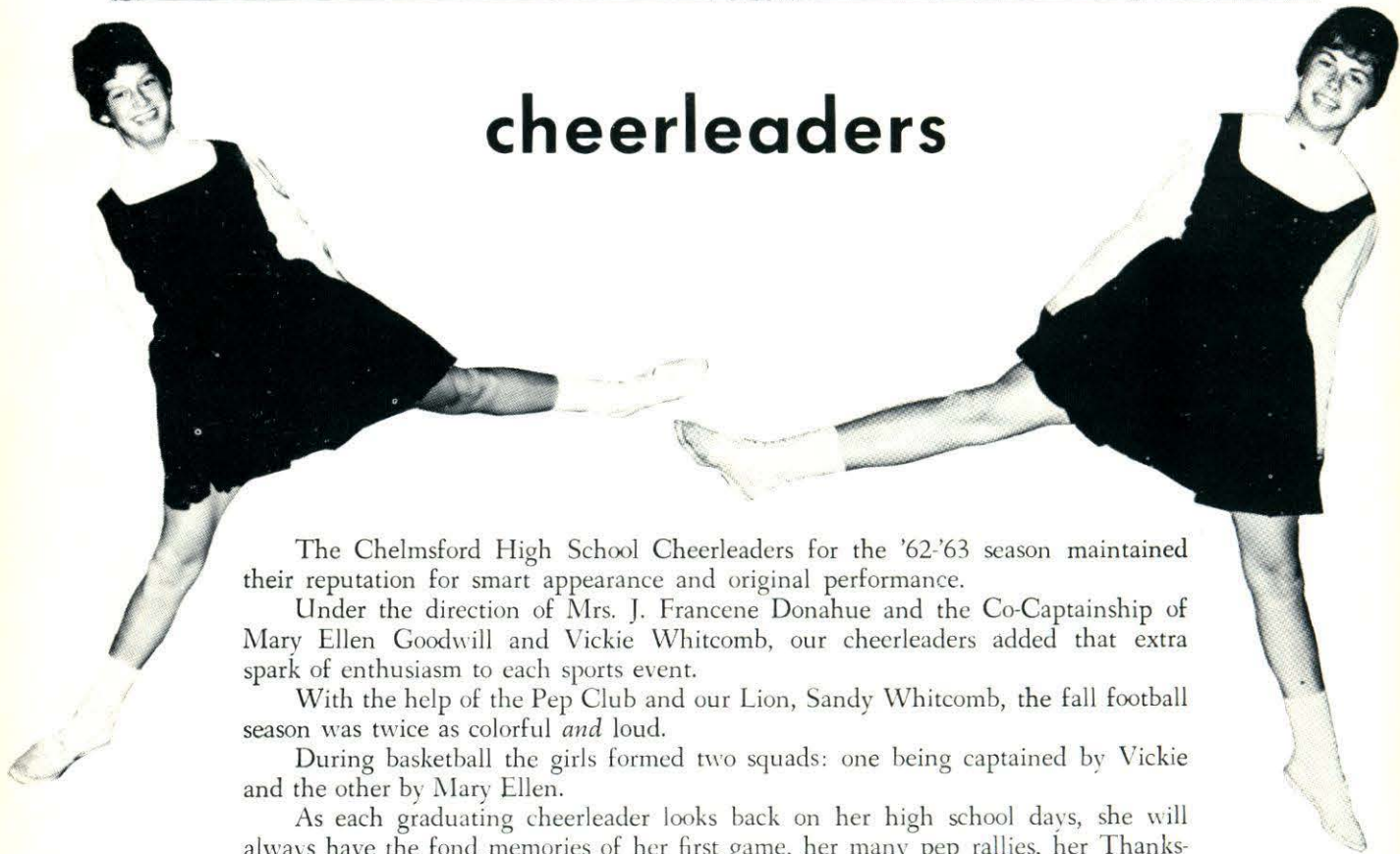

The Chelmsford High School Cheerleaders for the '62-'63 season maintained their reputation for smart appearance and original performance.

Under the direction of Mrs. J. Francene Donahue and the Co-Captainship of Mary Ellen Goodwill and Vickie Whitcomb, our cheerleaders added that extra spark of enthusiasm to each sports event.

With the help of the Pep Club and our Lion, Sandy Whitcomb, the fall football season was twice as colorful *and* loud.

During basketball the girls formed two squads: one being captained by Vickie and the other by Mary Ellen.

As each graduating cheerleader looks back on her high school days, she will always have the fond memories of her first game, her many pep rallies, her Thanksgiving Day Game corsage, rides to the basketball games, cheering at Boston Garden, her last game; but, most of all, she will remember how proud she felt whenever she would say, "I am a CHELMSFORD HIGH Cheerleader."

SENIORS — Mary Ellen Goodwill, Co-Captain; Victoria Whitcomb, Co-Captain; Stephanie Wells; Sue Haven; Peggy Minko; Betty Arrants; and Sandy Whitcomb, Lion.

JUNIORS — Pat Hampton, Ruth Neri, Mary Halbert, Diane MacGillivray and Donna Curran.

SOPHOMORE — Carol Villers.

CHELMSFORD HIGH



WIE NEILD (HB) BRIAN POPOLIZIO (HB)



ELLIOTT SMITH (TRAINER) GEORGE KLESARIS (LINE COACH) TOM ECK (HEAD COACH) JOHN ALLEN (BACK COACH)

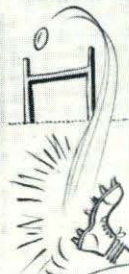

TOM LONG (E) JEFF HAZELTINE (CO-CAPTAIN)



ANK DESMARIS (G) FRED GAGNON (G)



DAN BERRY (T) MIKE CAPUANO (T)



TOM PERKINS (CENTER)



GEORGE DIXON (QB) ART HOUSE (CO-CAPTAIN F.B.)

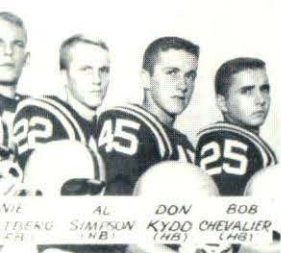

NIE (22) AL SIMPSON (HB) DON KYDD (HB) BOB CHEVALIER (HB)

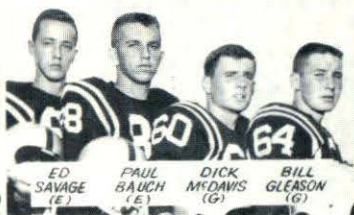

ED SAVAGE (E) PAUL BAUCH (E) DICK McDOWIS (G) BILL GLEASON (G)



TOM CONNORS (C) JOHN BERGE (T) DAN GLEASON (T) DAVE FREEMAN (T)



BILL DAWSON (FB) LARRY URBAN (QB) BOB PARISEAU (QB) TOM COBERY (QB)

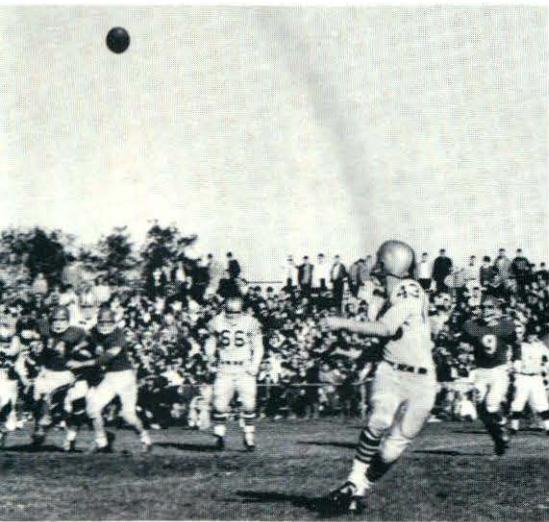

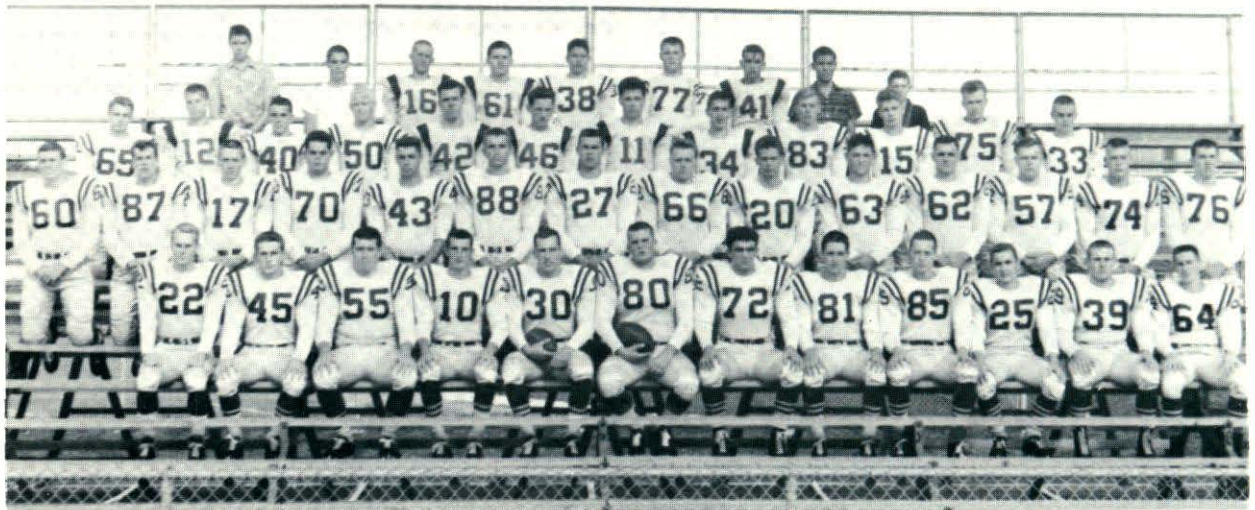

football team

The 1962 football season opened auspiciously with a revengeful win over Tewksbury, 34-6. The following week, the Lions downed a new foe, St. Columbkille of Brighton, 27-0. The next team the Lions faced was Dracut, in what was billed as the Class C "game of the week." Dracut was said to possess the best line in the League, but Chelmsford beat them to the punch and, led by the mighty defensive unit, came out on top 13-0. Facing a weak Burlington team next, Chelmsford defeated them 39-0. Then came the crucial game with Wilmington, and the Lions, having a hard time to get started, suffered their first and last defeat of the season, 18-0. The defensive team did manage to keep the Wildcats' star halfback, Jack Bowen, from scoring.

Far from suffering a letdown, the Lions roared back the following week to down Canton, 27-0. The next week they mauled Methuen, 27-0, on our home field. At the next game with highly-rated North Andover, the Lions clawed their way to a 32-0 win. The traditional game with Billerica was played on a rainy Thanksgiving Day. Billerica refused to postpone the game, hoping that the adverse conditions would make it possible for them to win an upset victory. The Lions, undaunted by neither weather nor Billerica, fought hard to post a 27-0 victory. In this game, Bill Dawson, who had been booting the extra points for the Lions all season, kicked three to tie for the State Championship for extra points.

Under the outstanding leadership of Co-Captains Art House and Jeff Hazeltine, and the more than capable guidance of coaches Eck, Allen and Klesaris, the 1962 Lions posted one of the best seasons in the School's history.

Chelmsford 34	Tewksbury	6
Chelmsford 27	St. Columbkille	0
Chelmsford 13	Dracut	0
Chelmsford 39	Burlington	0
Chelmsford 0	Wilmington	18
Chelmsford 28	Canton	0
Chelmsford 32	No. Andover	0
Chelmsford 27	Methuen	0
Chelmsford 27	Billerica	0

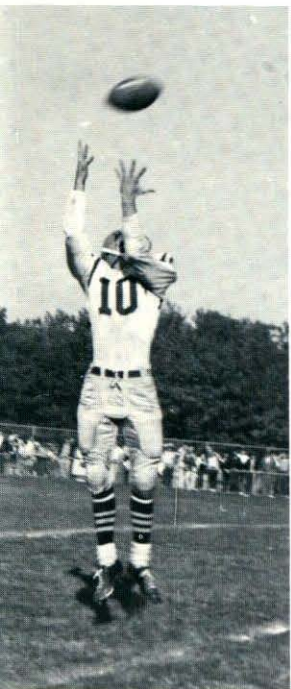
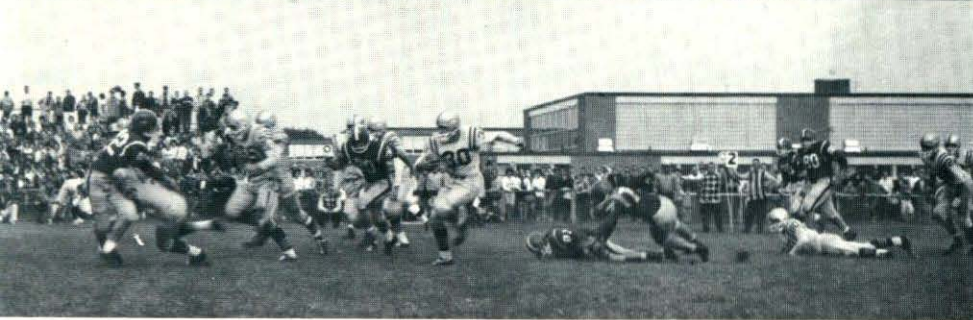

field hockey



Mrs. Nancy Edwardson
Varsity Coach

"Hey, watch those sticks!"

This cry brought us through that first practice and to the end of a very successful season, in which we not only beat every team once but also defeated the two-year champion Billerica team. Coached by Mrs. Nancy Edwardson and Miss Nancy Dean, and led by co-captains Barbara Montbleau and Shiela Welch, we experienced many unusual situations. Will we ever forget:

... the "frosty" weather at Westford and the outlandish costumes that resulted

... the after-season showers

... and finally, that mud, up to our knees, at Methuen; such interesting playing conditions!

Although losing Barbara Montbleau, Sheila Welch, Jacki Connors, Cindy Eck, Bettye Halbert, Louise Oczkowski, Cindy Picken, Judy Sidebottom and Sandy Whitcomb, the team will again left-hand lunge, scoop and triangle-pass on to success with next year's co-captains, Faith Woodward and Janet Coffin.

Chelmsford 1	Acton 2
Chelmsford 2	Tewksbury 0
Chelmsford 2	Methuen 0
Chelmsford 1	Billerica 0
Chelmsford 1	Westford 0

Chelmsford 0	Tewksbury 0
Chelmsford 0	Billerica 0
Chelmsford 2	Westford 1
Chelmsford 2	Acton 1
Chelmsford 1	Methuen 2



Miss Nancy Dean
J. V. Coach





boys' basketball team

The 1962-63 Chelmsford High School basketball team dropped an early season decision to Concord, then roared through twenty-one games, without defeat, to finish with twenty-three wins and one loss. During the Christmas vacation, the team journeyed to Berlin, New Hampshire, where they soundly defeated two New Hampshire teams, Gorham and Berlin.

On February twelfth, the Lions decided a strong North Andover team to secure the Lowell Suburban League title for the fourth year in succession. The team concluded league play unbeaten, and now Chelmsford owns a string of thirty-four straight league wins.

Due to their fine record, the Lions gained a berth in the Tech Tourney. They easily defeated and outclassed St. Clements of Somerville squad 85-50 in the first round. The second round found them rolling over Newton's Sacred Heart 41-16 and so qualifying to play in Boston Garden. In the semi-finals, the Lions whipped a strong Rockland team 70-46. The finals matched Chelmsford against the scrappy Plymouth Blue Eagles for the second year in a row. The Lions gained a 64-59 victory to capture the Eastern Massachusetts Class C Championship for the first time in twelve years.

The quality of Chelmsford ballplaying pointed out the excellent coaching of Mr. Henry P. McCarthy, who has done an outstanding job of teaching the boys basketball and sportsmanship.

All through the season, the Lions played outstanding ball and were acclaimed throughout the state. Led by the fabulous Hank Brown, they were one of the most formidable fives in the New England area. Brown, noted for his ability to "stuff" the ball, was hailed by many for both his tremendous defensive and offensive work. He was heralded as "Athlete of the Year" by the *Lowell Sun* and later was picked the "Athlete of the Week" by the *Boston Herald* for his Tech Tourney play.

Our congratulations to the coach and team for their double-championship year.

Best wishes for a successful season to Captain-elect Dick Molloy and next year's Lions.

Chelmsford 76	St. Joseph's 42	Chelmsford 86	Wilmington 63
Chelmsford 70	Lexington 53	Chelmsford 81	Methuen 44
Chelmsford 47	Concord 49	Chelmsford 77	Burlington 46
BERLIN TOURNEY					
Chelmsford 60	Gorham 48	Chelmsford 72	Dracut 41
Chelmsford 71	Berlin 49	Chelmsford 75	Tewksbury 38
Chelmsford 76	Wilmington 35	Chelmsford 63	No. Andover 47
Chelmsford 75	Methuen 51	Chelmsford 92	Billerica 80
Chelmsford 86	Burlington 42	Chelmsford 81	Lexington 48
Chelmsford 71	Dracut 37	Chelmsford 70	All Stars 50
Chelmsford 61	Tewksbury 32	TECH TOURNEY		
Chelmsford 70	No. Andover 60	Chelmsford 85	St. Clement's 50
Chelmsford 76	Billerica 49	Chelmsford 41	Sacred Heart 16
			Chelmsford 70	Rockland 45
			Chelmsford 64	Plymouth 59



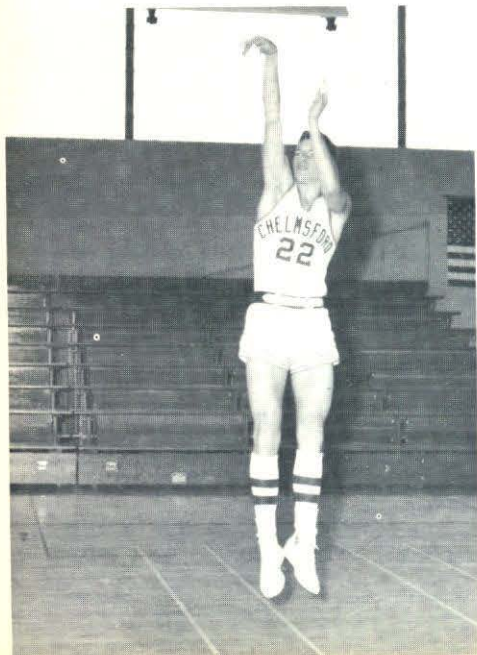
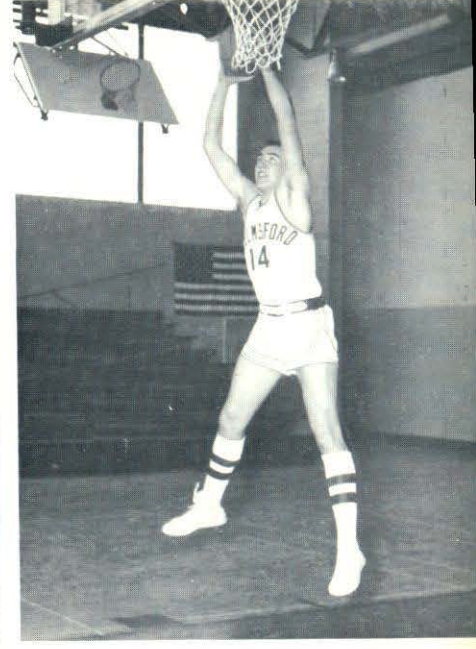
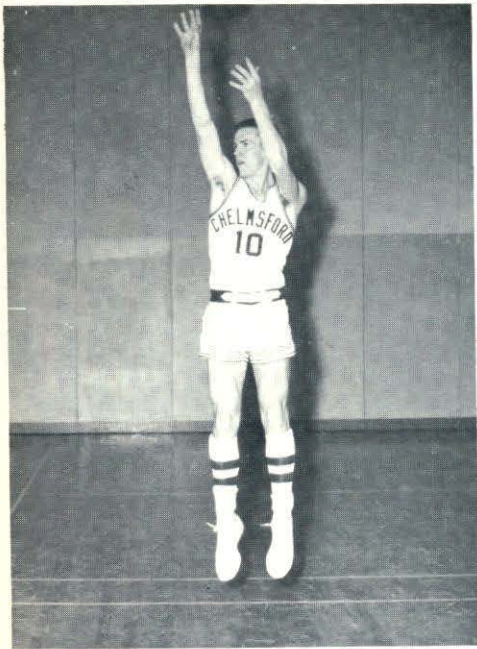

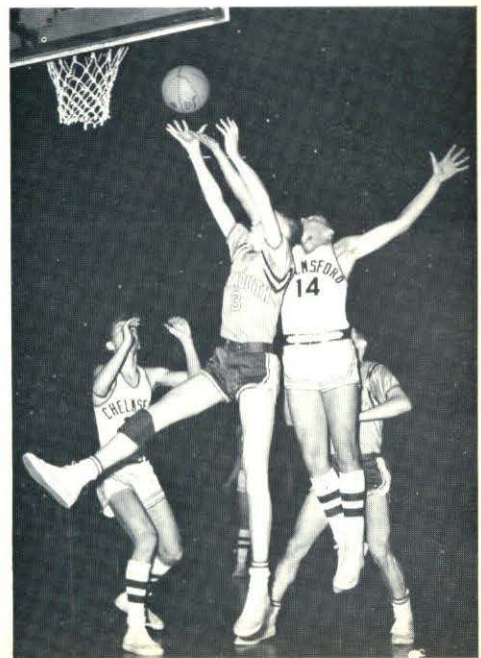
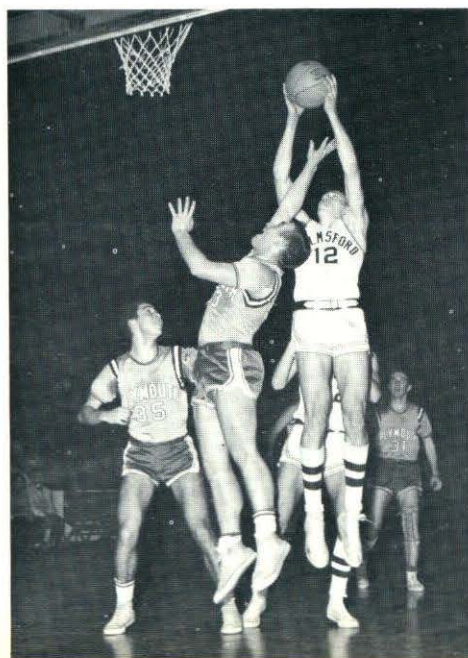
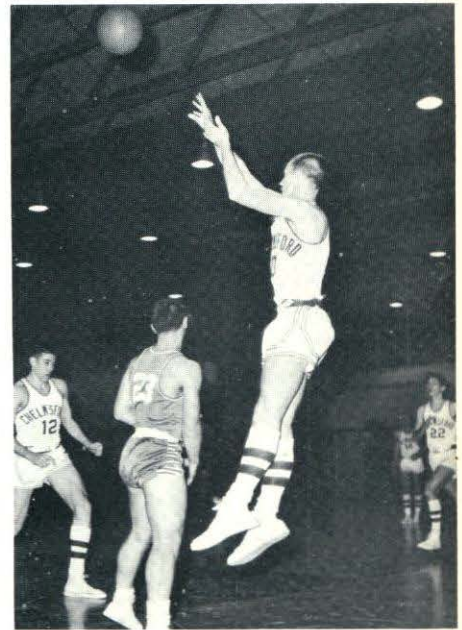



girls' basketball team

"A winner never quits and a quitter never wins; let's fight!"

With this spirited yell, another Girls' Basketball season began. Despite blisters, sprained limbs and the flu, the girls, through the inspiration and leadership of Coach Nancy Edwardson and Co-Captains Bette Halbert and Cynthia Picken, closed the season with a good third place.

With the introduction of the "roving" player, the team had two "dog" tired players among their starters: Joanne Merrill, Joan Crane, Judy Crocker, Cynthia Picken, Bette Halbert and Louise Oczkowski.

For her patience, understanding and infectious enthusiasm, the team wishes to thank Coach Edwardson. For the team next year and their co-captains, Carol Enis and Joan Crane, the squad this year foretells a wonderful experience and great success.

The Junior Varsity also fought hard under the guidance of their coaches, Miss Patricia Sinko and Miss Judith Molinari, and co-captains Mary DeAngelis and Alice Long.

SCORES GIRLS' BASKETBALL TEAM

Chelmsford 26	Woodbury 34
Chelmsford 33	Wilmington 27
Chelmsford 40	Methuen 24
Chelmsford 20	Burlington 10
Chelmsford 40	Dracut 29
Chelmsford 20	Tewksbury 22
Chelmsford 42	No. Andover 26
Chelmsford 18	Billerica 60

Chelmsford 40	Wilmington 21
Chelmsford 46	Methuen 32
Chelmsford 23	Burlington 17
Chelmsford 40	Dracut 26
Chelmsford 21	Tewksbury 23
Chelmsford 24	No. Andover 29
Chelmsford 21	Billerica 38







baseball

Under the leadership of co-captains Jim Doyle and Jean Tellier, and the adept coaching of Mr. David McPhelim and Mr. Charles Vars, the 1962 baseball team completed one of the most successful seasons recorded at Chelmsford High.

The season opened on a dismal note as the Lions bowed to Methuen 3-0, but the next week they roared right back to down Wilmington 9-1. They split the next four games, beating Burlington 3-0, bowing to North Andover 5-3 and Billerica 4-3, and defeating Tewksbury 6-4. The Lions then went on a scoring binge, clobbering Dracut 16-5 and Methuen 7-1 before losing to Wilmington 7-3. From this point on, the Lions went unbeaten, defeating Burlington 8-1, North Andover 12-0, Billerica 11-4 and Tewksbury 5-4. Then, in the last game of the regular season, the Lions pulled out a thriller, beating Dracut 6-5 in the 10th inning. This win clinched 2nd place in the Suburban League and qualified them for the Tech Tourney, where they faced a powerful foe in Woburn and were eliminated.

We, of the Yearbook staff, wish success to this year's team, captained by Tom Long, as they meet their 1963 opponents.

April 17	Methuen
April 22	Wilmington
April 24	At Tewksbury
April 29	Burlington
May 1	At Dracut
May 5	At North Andover
May 6	At Billerica

May 8	At Methuen
May 10	At Wilmington
May 13	Tewksbury
May 15	At Burlington
May 17	Dracut
May 20	North Andover
May 22	Billerica





girls' softball team

We can give no results for the '63 softball season, since the yearbook went to press before the season began; but we would like to note that during the '62 season, under the direction of Miss Nancy Dean and Miss Hilaria Hartley, the girls continued their winning streak. For four consecutive years, Chelmsford's girls' softball team had remained undefeated. The sluggers of last year were: Martha Dupee, Joan Crane, Gail Garthe, Sue Humphrey, MaryEllen Goodwill, Carol Enis, Mary Halbert, Louise Oskowski. Kathy Cullinan was in control at the mound.

We are sure that this year's team has fought hard for the coveted fifth consecutive championship.

SOFTBALL SCHEDULE — 1963

TIME 3:00 P.M.

TEAM	LOCATION	DATE
Methuen	Methuen	May 2
Billerica	Billerica	May 9
Acton	Chelmsford	May 14
Methuen	Chelmsford	May 16
Westford	Westford	May 20
Tewksbury	Chelmsford	May 21
Billerica	Chelmsford	May 23
Westford	Chelmsford	May 27
Tewksbury	Tewksbury	May 29
Acton	Acton	June 3



Miss Nancy Dean

GIRLS' SOFTBALL SCORES — 1962

Chelmsford 16	Tewksbury 1
Chelmsford 36	Billerica 4
Chelmsford 15	Methuen 8
Chelmsford 9	Billerica 7
Chelmsford 7	Westford 2
Chelmsford 7	Tewksbury 6
Chelmsford 19	Woodbury 6

track



In 1962, Chelmsford High's track team finished second, not only in the highly-competitive Belmont relays, but also in the statewide Class C meet at Jamaica Plain. Chelmsford trackmen won two events at the state meet. High jumper, Hank Brown, who had previously broken his own Suburban League record, set a new state record for Class C and went on to place in the New England meet.

Chelmsford also won the Suburban title for the second time in three tries and, considering that the team lost only two seniors in 1963, we are likely to repeat our championship.

Under the guidance of a new coach, Mr. Edward Quinn, and led by Captain Jim O'Shaughnessy, our team has the opportunity this year of winning the State crown. Good luck to the team and coach!



Coach
Mr. Edward Quinn

cross country



Led by seniors Nip Johnson, Don Stavely, Jim Parker and Jim O'Shaughnessy, our cross-country team ran to its first Suburban League Championship. After meeting and defeating all our league rivals, including former defending champion Bilerica, the team clinched its title by winning the Suburban League meet at Wilmington.

At this meet, Jim O'Shaughnessy, even though running on a lengthened course, broke the league record for the two and one-half mile event.

Chelmsford's cross-country future looks bright as our J.V.'s also were Suburban Champs, with nine of the fastest ten runners in the league.

Congratulations to first-year coach, Mr. Edward Quinn, and the members of the team.



Coach
Mr. Edward Quinn



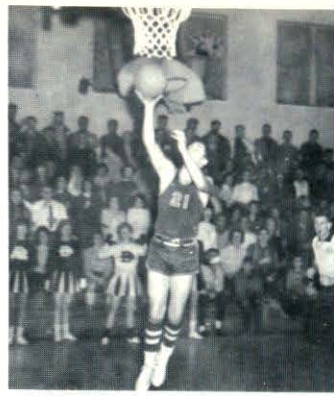

award winners 1962-63

Varsity Football

Jeffrey Hazeltine, Co-Captain
 Arthur House, Co-Captain
 Paul Bauch
 Michael Capuano
 Robert Chevalier
 Thomas Cobery
 Thomas Connor
 William Dawson
 Henry Desmarais
 George Dixon
 David Freeman
 Frederick Gagnon
 William Gleason
 Arnold Holtberg
 Donald Kydd
 Thomas Long
 Richard McDaris
 Haworth Neild
 John Nicholls
 Stanley Norkunos
 Robert Pariseau
 Thomas Perkins
 Brian Popolizio
 Edward Savage
 Allen Simpson
 Lawrnce Urban
 William Littlefield, Manager

Junior Varsity Football

John Berge
 Steve Chadwick
 Donald Crowe
 Harry Foster
 Daniel Gleason
 Brock Hedrick
 Ronald Long
 Lee Marchand
 Donald Mayer
 Douglas McCormack
 Robert McDaris
 Steve Murray
 Thomas Nicodemus
 Wayne Picard
 Duane Pounder
 Donald Randler
 James Robinson
 Patrick Vinti
 Burl Williams
 Robert Burns, Manager

Freshman Football

Richard Bellmore
 Joseph Bergeron
 Brian Campbell
 John Chiungos
 James Duffy
 Charles Ferreira
 Jay Finnegan
 Walter Hedlund
 Robert Heroux
 Peter Hicks
 William Hill
 Kurt Hotte
 John Long
 Joseph McMahan
 Charles Moldenauer
 Bruce Murray
 Thomas Palmer
 Neil Robinson
 Michael Rooney
 Charles Scoggins
 Joseph Weldon
 Raymond Woodman
 Kenneth Beers, Manager

Varsity Field Hockey

Barbara Montbleau, Co-Captain
 Sheila Welch, Co-Captain
 Janet Coffin
 Jacqueline Connors
 Joan Crane
 Mary DeAngelis
 Carol Enis

Bettye Halbert
 Louise Oczkowski
 Cynthia Picken
 Judith Sidebottom
 Donna Henderson

Junior Varsity Field Hockey

Debbie Cowan
 Judy Crane
 Joanne Jackson
 Martha Jones
 Barbara Loiselle
 Alice Long
 Sue Page
 Dana Pass
 Beverly Reid
 Mary Gail Sullivan
 Bonnie Wilson
 Frances Trainor, Manager

Cross Country Varsity

James Parker, Co-Captain
 Arthur Johnson, Co-Captain
 Kirk Lamb
 Ralph Merriman
 Peter McHugh
 James O'Shaughnessy, Co-Captain
 Arthur Packer
 Donald Stavely, Co-Captain
 Andrew Swett
 Bruce McMaster, Manager

Cross Country Junior Varsity

Frank Cleary
 Brad Duarte
 John McIntyre
 James Fettee
 Keith Ready
 Robert Siebert
 Richard Stuart
 Ronald Upton
 Carl Olsson, Manager

Boys' Basketball Varsity

Henry Brown, Captain
 Bruce Byam
 Thomas Cobery
 Charles Cooke
 George Dixon
 Harry Foster
 Allen Jacoby
 Wayne Koch
 Raymond Kydd
 Thomas Long
 William Lussier
 Richard Molloy
 Brian Popolizio
 James Parker, Manager
 Ralph Merriman, Manager

Boys' Basketball Junior Varsity

John Bettencourt
 David Buckingham
 Brian Campbell
 John Casey
 Richard Cooke
 Charles Ferreira
 Jay Finnegan
 Walter Hedlund
 Peter Hicks
 Bruce Neild
 John Podgonni
 Stephen Sides
 Kenneth Starratt
 Ronnel Upton
 Richard Weeks
 Angus Wilkes
 Thomas O'Shaughnessy, Manager
 Thomas Raby, Manager

Girls' Basketball Varsity

Bettye Halbert, Co-Captain
 Cynthia Picken, Co-Captain
 Janet Coffin
 Jacqueline Connors
 Joan Crane
 Judith Crocker
 Carol Enis
 Joanne Merrill
 Louise Oczkowski
 Faith Woodward
 Sheila Welch, Manager

Girls' Basketball Junior Varsity

Kathy Chew
 Deborah Cowan
 Mary DeAngelis
 Sherry Dunn
 Donna Gray
 Carol Guilmette
 Alice Long
 Janis McKittrick
 Yvette Lemire, Manager

Baseball Varsity

Thomas Long, Captain
 William Clarke
 Thomas Cobery
 Henry Desmarais
 George Dixon
 Arnold Holtberg
 Charles Hughes
 Wayne Koch
 Donald Kydd
 Raymond Kydd
 William Lussier
 Haworth Neild
 Wayne Picard
 James Robinson
 Kenneth Starratt
 Ronnel Upton
 Charles Hughes, Manager

Track

William Dawson, Co-Captain
 James O'Shaughnessy, Co-Captain
 Henry Brown
 Charles Gallagher
 Arthur House
 Richard Howe
 Arthur Johnson
 Kirk Lamb
 Peter McHugh
 Bruce McMaster
 Ralph Merriman
 Stanley Norkunos
 Carl Olsson
 Brian Popolizio
 Donald Stavely
 Stephen Hadley, Manager
 Alfred McMullen, Manager

Cheerleaders

Mary Ellen Goodwill, Co-Captain
 Victoria Whitcomb, Co-Captain
 Elizabeth Arrants
 Donna Curran
 Mary Halbert
 Patricia Hampton
 Sue Haven
 Diane MacGillivray
 Margaret Minko
 Ruth Neri
 Carol Villers
 Stephanie Wells
 Sandra Whitcomb

Girls' Softball Varsity

Kathleen Cullinan, Co-Captain
 Susan Humphrey, Co-Captain
 Joan Crane

Janet Coffin
 Carol Enis
 Mary Halbert
 Barbara Loiselle
 Louise Oczkowski
 Gerry Palmer
 Joan Palmer
 Nancy Phillips
 Yvette Lemire, Manager

Maorettes

Marilyn Anderson
 Bonnie Barton
 Lorraine Buteau
 Marilyn Davis
 Paula Hampton
 Betty Hill
 Judy Hooper
 Barbara Kibball
 Joanne Merrill
 Mary Ann Miller
 Francine Murphy
 Patricia O'Brien
 Betsy Perham
 Cheryl Schmeling
 Barbara Swanton
 Patricia Villers
 Marjorie Znoj

Band

William Anderson
 Blair Bettencourt
 Kenneth Campanello
 John Caron
 John Chiungos
 Steven Conrad
 Francis Costello
 Deborah Cowan
 Donald Davidson
 William Dawson
 Donna Dunham
 Carol Enis
 Kenneth Ewell
 John Gardner
 Betty Gongloff
 James Gravelle
 William Harlow
 John Harrington
 Charles Harrison
 Robert Heroux
 Brent Higinbotham
 Mary Hooper
 Charles Humphrey
 William Jamros
 Martin Jolin
 Philip Jones
 Bruce Kale
 Leslie Kar
 Rostron Kenshaw
 Charles Littlefield
 William Littlefield
 Richard Lupien
 Robert McAndrew
 Dennis McHugh
 Peter McHugh
 Donald McPhail
 Charles Moldenauer
 Judy Noisieux
 Peter Parmenter
 Nancy Phillips
 Ronald Povlin
 James Quinn
 Bernard Ready
 Keith Ready
 Leo Rolowicz
 Andrew Swett
 Richard Sykes
 Frank Taylor
 William Thayer
 Thomas Todd
 Raymond Tuck
 Gail Whitney
 Timothy Wholey
 Ronald Wikander

class will

Anderson, Marilyn — leaves her secretarial skill to Marilyn Desrochers
Anderson, Sherwood — leaves his corny jokes to Ralph House
Angus, Alfred — leaves camera No. 2 to John Ullom
Archer, Paul — leaves permanently for Carlisle
Arrants, Elizabeth — leaves her ladylike manners to Carol Hunt
Bacon, Dorothy — leaves her cute smile to Mary Ann Grondine
Baldwin, Nancy — leaves her faithful attendance to Heather MacPherson
Baron, Frank — leaves Anna with reluctance
Barrett, Kelly — leaves his Irish humor to Pat Vinti
Barton, Bonnie — leaves her soft voice to Mary Jo Hart
Bauch, Paul — leaves his "glue" fingers to Burl Williams
Beaulieu, Pat — leaves her good sportsmanship to all who can use it
Bir, Richard — leaves the greenhouse unprotected
Blake, John — leaves as quietly as he entered
Blecharczyk, Frank — leaves his love for ANASTASIA
Blondin, Jonathan — leaves of all things — hurriedly!
Breen, Linda — leaves her gymnastic ability to Bump Hadley
Brown, Doris — leaves tiptoeing
Brown, Henry — leaves the basketball rims quivering
Bujnowski, Marianne — leaves with a new hairdo
Buteau, Lorraine — leaves her wild personality to a lucky senior
Butler, Virginia — leaves her old mid-terms to Ellie
Byam, Bruce — leaves his wad of gum in the basket at last
Calder, Douglas — leaves his studious habits to Myles Hogan
Capuano, Michael — leaves his sneakers to posterity
Carkin, Ruth — leaves her inaudible tones to Mr. Elliot-Smith
Chevalier, Robert — leaves with his Bobby Darin mannerisms
Clermont, Edward — leaves for the butcher shop
Connor, Jacqueline — leaves her brownie recipe to "Home Ec"
Connor, Thomas — leaves in his jeep
Constantine, Douglas — leaves his glasses to Steve Allen
Cooke, Charles — leaves his sharpshooting to his brother
Corbin, Cynthia — leaves her dimples to Sheila Shelton
Craig, James — leaves Mr. Smith's homeroom last
Crocker, Judith — leaves her infectious laugh resounding in the hall
Cullinan, Kathleen — leaves her softball skill to Pam House
Curly, John — leaves for the Navy
Cutter, Suzanne — leaves her homework headaches to sister Mallie
Danehy, Richard — leaves leisurely
Davis, MaryLynn — leaves her baton to Betsy Perham
Dawson, William — leaves his toe to Arnie Holtberg
Dean, Brenda — leaves Mrs. Sexton unaided
Donovan, Margaret — leaves her charming personality to Scott Adams
Draine, Mary — leaves her 800 score to be challenged
Drescher, Bette — leaves the daily bulletin
Dube, Barbara — leaves her conscientiousness to John Kasper
Ducharme, George — leaves his gum supplies still hidden
Duggan, Christopher — leaves Chelmsford for New York
Dulgarian, Richard — leaves his ceramics to Edie O'Neil
Durden, Estelle — leaves her new C.H.S. friends
Durkee, Russell — leaves his crewcut to Al Nickerson
Dwyer, Kenneth — leaves his bongos to Rod Spellman
Eck, Cynthia — leaves the sticks of West Chelmsford
Fanning, Jane — leaves her artistic ability to Liz Fisher
Farrington, Susan — leaves Mr. Smith's class reluctantly
Flanagan, John — leaves his horse to Linda Emerson
Fleming, Peter — leaves for the Citadel
Fredianni, Albert — leaves his pompadour to Carol Enis
Galus, William — leaves his sweaters to the "Dapperdars"
George, Gary — leaves swimming pool unattended
Gifford, Barbara — leaves X period excursions to Harry Foster
Giza, Ludwick — leaves 208 with joy
Gleason, William — leaves his spirit to haunt Mrs. Poland
Goodwill, Mary Ellen — leaves Miss Clairol to Loretta N.
Gravelle, James — leaves his stage presence to Earl Lovering
Gray, Judith — leaves her fingernails to Karen Breen
Grondine, Paul — leaves his key chain as ransom
Guilmette, Ann — leaves her perfect attendance to her sister Carol
Halbert, Bettye — leaves "dunking it" to her little sister
Hamel, Lottie — leaves her good natured giggle to Bucko Dixon
Hampton, Paula — leaves her baby teeth to Linda Conant
Hartas, William — leaves the parallel bars to Peter Dempster
Harvey, David — leaves his industry to Russell Mann
Haven, Suzanne — leaves in elevated shoes
Hayden, Richard — leaves in a cloud of dust
Hazeltime, Jeffrey — leaves Miss Lunt (cheering)
Herbert, Richard — leaves in a black leather jacket with his collar turned up
Hill, Elizabeth — leaves her curlers to Jackie
Hough, Carol — leaves her pills in the medicine cabinet
House, Arthur — leaves massaging his head in hopes
Howe, Robert — leaves his toothpick in the wastebasket
Hoyt, John — leaves gladly
Hulick, Robert — leaves his radio knowledge to learn more
Humphrey, Susan — leaves her softball bat to Nancy Phillips

class will

Hursh, Susan — leaves Mr. Drinkwater in peace
Jalbert, Allen — leaves those French jokes to Mr. Boucher
Jamros, Patricia — leaves the driver training car in one piece
Johnson, Arthur — leaves yelling "ZILCH"
Johnson, Beverly — leaves for Lowell
Jolin, Martin — leaves his blackface to John Knox
Jones, Tina — leaves her typing skill to Sue Adams
Kauffman, Stephen — leaves his spring to Kenny Starrat
Kelley, Donna — leaves various hairstyles to Judy Norwood
Kimball, Barbara — leaves her aches and pains to Betty Donald
McMaster, Bruce — leaves his wit to Alvin Herling
McNally, John — leaves with a definite goal in mind
Medeiros, Honor — leaves her black nylons to Ellie Pappas
Meere, Marsha — leaves with her good pal, Rita
Merrill, Joanne — leaves the pass in Miss Hartley's room
Merrill, Lorraine — leaves for Bobby!
Minko, Margaret — leaves in a jet
Mitchell, Judith — leaves her gym suit to the Roaring 20's
Montbleau, Barbara — leaves with Bunky
Mores, Barbara — leaves singing an aria
Moulton, Carol — leaves with her shorthand notebook
Moulton, David — leaves his place in art to J. Howard
Mullins, Jerry — leaves his southern accent to Phil Jones
Neild, Haworth — leaves his athletic ability to Tom Cobery
Norton, Patricia — leaves Mrs. Sexton with the duplicating and stencils
O'Brien, Wayne — leaves Mr. Simonian in a dither
Oczkowski, Louise — leaves the gym to Faith Woodward
Oliver, James — leaves still hating poetry
Olsson, Carl — leaves the nursery (guinea pigs) well organized
O'Shaughnessy, James — leaves his track record behind
Parker, James — leaves the scoreboard to Ralph Merriman
Pearson, David — leaves protesting every step of the way
Perkins, Thomas — leaves his wig and beard to Grant Kar
Peterson, Susan — leaves her place at the cash register to Judy Flannery
Picken, Cynthia — leaves her co-captainship to Joan and Carol
Pimental, James — leaves to follow brother in service
Pomerleau, Janice — leaves Business Law to whoever wants it
Potter, Faye — leaves her winning ways to eye-flickering Sophs
Poulin, Marlene — leaves gracefully for the halls of fashion
Ranta, Barbara — leaves chanting "Avon calling!"
Ready, Bernard — leaves his drums to Andy Sweet
Reed, Duncan — leaves his sound effects to Bill Lytle
Rhodes, Duncan — leaves his calculus to Pete Thorstensen
Riessle, Philip — leaves rubber on the highways
Roark, John — leaves to make his way in the world
Roark, William — leaves his soft-spokenness to Everett Brown
Robinson, Nancy — leaves in a hurry for the beach
Rogers, Leslie — leaves to dream of France
Savage, Edward — leaves math class with an "A"
Sawyer, Charles — leaves with a big sigh of relief
Sawyer, John — leaves but not alone
Sears, Cynthia — leaves for the church
Shell, Judith — leaves her souped up Chevy to Jimmy Robinson
Shugrue, Fred — leaves the ropes to Mr. Allen
Sidebottom, Judith — leaves her position as track mascot to Cheryl Schmeling
Simpson, Allan — leaves the lunchroom hungry
Sloan, Denis — leaves TASK to all ski enthusiasts
Sloan, Linda — leaves her "twinship" to the Pages — Sandra and Susan
Slusher, Alysson — leaves her Texan loyalty to Edith Ruckman
Smith, Sandra — leaves a string of broken hearts
Sougnez, Jeffrey — leaves his nickname "soggie" to cross country
Stavely, Donald — leaves saying, "I still don't believe in girls."
Stewart, David — leaves still wearing his ski sweater
Strobel, Beverly — leaves Eugenie to Balzac
Swanton, Barbara — leaves her big smile to Bob Vines
Sweet, Dona — leaves her honors in art to next year's contestants
Tevlin, Kathleen — leaves with one hand still clutching the literary magazine
Tieuli, Bonita — leaves for her other home
Todd, Thomas — leaves his John O'Hara to Florence Osebold
Toms, Douglas — leaves C.H.S. without ever having a homeroom
Tymowicz, Martin — leaves a well-worn cast to the football team
Upton, Terrel — leaves his space in the art room to Ron
Urquhart, Sharon — leaves high "G" to Adrith Pihl
Walsh, Claire — leaves to start another Hampton riot
Welch, Sheila — leaves her chapstick in the locker room
Wells, Stephanie — leaves eating
Whitcomb, Sandra — leaves the lion's suit to next year's mascot
Whitcomb, Victoria — leaves a well-worn megaphone
Whitney, Steven — leaves of his own accord
White, Michael — leaves not long after he came
Young, Ralph — leaves his devil-may-care attitude to "Pidgie" Long
Zabierek, Anne — leaves her sarcasm to Janet Coffin
Znoj, Majorie — leaves brushing her hair

A look into the Art room will show that there's plenty of activity and much enthusiasm centered around this year's art program. We have talented seniors headed for art school, doing advanced work in ceramics, and freshmen trying their hands at blockprinting.

This year, the school was honored by having twenty-two pieces of art work exhibited at the Globe Scholastic Art Contest. Four students were gold key winners: Ron Upton, Ruth Monahan, Donna Sweet and Terry Upton. Of these, the latter three received blue ribbons, which qualifies them for the national competition in New York. Mr. Plummer allows full freedom of expression—a fact which has contributed greatly to the development of his students.

Seniors who contributed greatly to the art work of the Yearbook are Jane Fanning, Martin Jolin, James Pimental, Donna Sweet, Gary Mooers and Susan Humphrey.



art



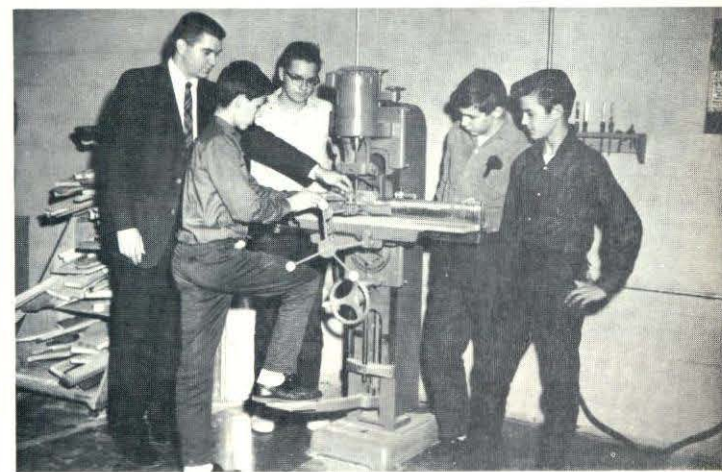



remember the b.f.?

Chelmsford's first musical comedy, *The Boyfriend*, was presented in the Spring of '62. This three act musical was directed by Mr. Rodney Jennings and sponsored by the Chelmsford High School Vocal Music Department. Mr. Malcolm Hamilton assisted Mr. Jennings by planning the choreography and Miss Nancy Dean supervised the costume committee.



A successful production was created by many hours and weeks of rehearsing. Previews, given to the students during the week before the show, helped to make both nights a sell-out. The time and effort sacrificed by each cast member resulted in delightful and finished performances by all.



This was a great challenge for Mr. Jennings and the Vocal Music Department. Much credit should be extended to the faculty who worked behind the scenes and to Mr. Jennings for the phenomenal success he created.





the boyfriend





VARIETIES

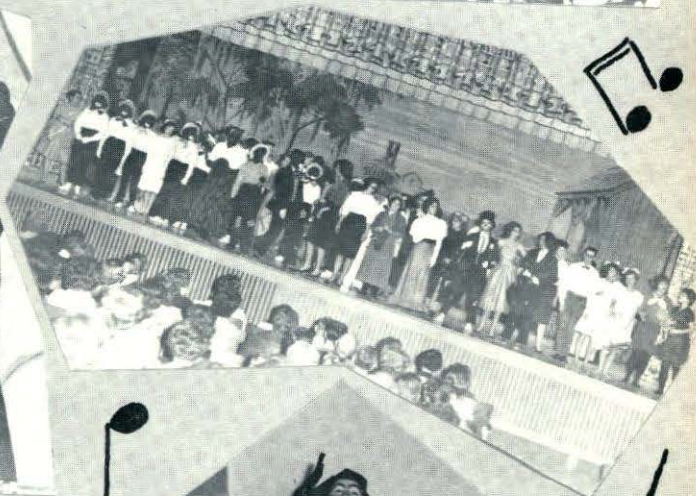

anastasia



anastasia

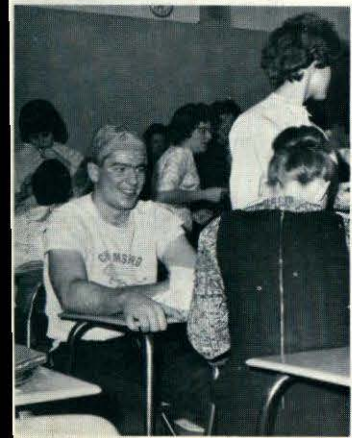
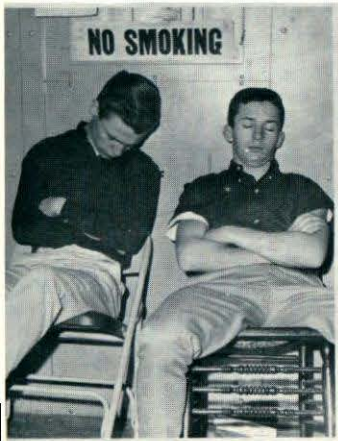

at class reunion we see. . . .

Anderson, Marilyn — as a shorthand teacher
Anderson, Sherwood — with a "Yul Brynner" hairdo
Angus, Alfred — as the strong, silent type
Archer, Paul — seven feet tall
Arrants, Elizabeth — minus admirers
Bacon, Dorothy — being impolite
Baldwin, Nancy — doing her homework eagerly
Baran, Frank — without Anna
Barrett, Kelly — anti-social
Barton, Bonnie — satisfied with everything
Bauch, Paul — as a busy-body
Beaulieu, Patricia — with jet-black hair
Bir, Richard — not teasing Ginny
Blake, John — puny, peaked, and pale
Blecharczyk, Frank — a glamor boy in advertising
Blondin, Jonathan — as a college professor
Breen, Linda — quiet as a mouse
Brown, Doris — loud and noisy
Brown, Henry — in elevated shoes
Bujnowski, Marianne — with a pixie hair-do
Buteau, Lorraine — with jaw quiet, no gum
Butler, Virginia — just plain "loafin"
Byam, Bruce — coming back for his wad of gum
Calder, Douglas — inciting a riot
Capuano, Michael — celebrating St. Patrick's Day
Carkin, Ruth — knitting her sweaters herself
Chevalier, Robert — alone
Clermont, Edward — supplying the fish
Connor, Jacquelyn — as a flaming red-head
Connor, Thomas — thin as a rail
Constantine, Douglas — minus his combat boots
Cooke, Charles — idle and without a question
Corbin, Cynthia — hard to get along with
Craig, James — being agreeable
Crocker, Judith — as a dumb blonde
Cullinan, Kathleen — as an extrovert
Curley, John — in the Army
Cutter, Suzanne — shouting from the highest hill
Danehy, Richard — with a Ph.D.
Davis, Marilyn — teaching steno
Dawson, William — with a broken "toe"
Dean, Brenda — chewing gum
Donovan, Margaret — as a "chatterbox"
Draine, Mary — unconcerned and indifferent
Drescher, Bette — with nothing to do
Dubey, Barbara — as secretary to the President
Ducharme, George — teaching school
Duggan, Christopher — as a Texas oil king
Durden, Estelle — as a sculptress of note
Durkee, Russell — as serious, pompous financier
Dulgarian, Richard — as a sophisticated, man of the world
Dwyer, Kenneth — publisher of Webster's dictionary
Eck, Cynthia — not full of ideas
Fanning, Jane — untalented
Farrington, Susan — bashful and timid
Flanagan, John — without his spurs
Fleming, Peter — being inconsiderate
Fediani, Albert — with a crew-cut
Galus, William — as a woman-hater
George, Gary — disrupting our meeting
Gifford, Barbara — as a gym teacher
Giza, Ludwick — with a harem
Gleason, William — as a health director
Goodwill, Mary Ellen — as a follower
Gravelle, James — as a big "basso" in the opera
Gray, Judith — as a brash go-getting, business executive
Grondine, Paul — working industriously
Guilmette, Ann — as "silent Gill"
Halbert, Bettye — rooting for the North
Hamel, Lottie — without her "nebish"
Hampton, Paula — as a well-organized leader of society
Haritas, William — concentrating on national affairs
Harvey, David — being an orator in Congress
Haven, Suzanne — called "Suzanne" every time
Herbert, Richard — "mousey" and meek
Hill, Elizabeth — as leader of an all women's band
Hough, Carol — shunning Loretta
House, Arthur — as leader of the ancient order of old Football Captains
Howe, Robert — without a toothpick
Hoyt, John — as an innocent bystander
Hulick, Robert — contacting us on a short wave
Humphrey, Susan — inefficient and ineffectual
Hursh, Susan — without a heart-throb
Jalbert, Allen — with a German accent
Jamros, Patricia — not "jabbering"
Johnson, Arthur — as a naturalized Italian
Johnson, Beverly — in a pony-tail
Jolin, Martin — with laryngitis
Jones, Tina — using her notehand
Kauffman, Stephen — with a leopard vest
Kelley, Donna — singing in a barber shop quartet
Kimball, Barbara — selling first-aid kits
Knight, Kenneth — quoting poetry
Koch, Wayne — as a world-famous recording star
Kydd, Donald — being kidded by no one

at class reunion we see. . . .

Lambert, Nancy — with no place to go
Lambert, Richard — seeking out Mrs. Poland
Laudani, William — big and blustering
LeBlanc, Charles — as a playwright
LeLacheur, Lynda — clerk at the Triangle
Little, Paula — an expert on sound effects
Long, Beverly — selling Elizabeth Arden products
Long, Thomas — physically unfit, thin and puny
Lussier, William — as a chiropractor
Mackey, Robert — playing the tuba
MacKissock, Barbara — as a hillbilly
Magnant, Loretta — not expressing her opinion
Mainville, Doris — not doing her usual kindnesses
Mallard, Mark — as N.B.C. cameraman
Maneely, Robert — as a 90 pound weakling
Marcangelo, Michael — gaining 140 pounds
Martines, Phyllis — pale and wan
Matley, Joyce — as a wallflower? - hardly!
McCallum, Caryl — with a superior air
McConeghy, Matthew — as a complacent conformist
McCormack, Marsha — as a bookkeeper
McMaster, Bruce — with a lazy Southern drawl
McNally, John — or will we? Will he remember to come?
Medeiros, Honor — with long stringy hair
Meere, Marsha — stumbling through notehand
Merrill, Joanne — practicing that elusive "hook"
Merrill, Lorraine — as manager of Purity Food Stores
Minko, Margaret — carefree and slow
Mitchell, Judith — inactive, disinterested, bored
Montbleau, Barbara — always serious
Mores, Barbara — on an off-Broadway vacation
Moulton, Carol — as an important organizer of political campaigns
Moulton, David — on leave from the TV studios
Mullins, Jerome — speaking with a Russian accent
Neild, Haworth — as a sportscaster
Norton, Patricia — driving a "Model-T"
O'Brien, Wayne — with his personal menagerie
Oezkowski, Louise — pale and limping
Oliver, James — writing poetry
Olsson, Carl — running a 3 minute mile
O'Shaughnessy, James — as a track coach at rival Wilmington
Parker, James — as a tycoon, making money mighty fast
Pearson, David — not bothering Sheila
Perkins, Thomas — as a ballet dancer
Peterson, Susan — not complaining one bit
Picken, Cynthia — giving up skiing for sled dog racing
Pimentel, James — in a plaid tuxedo
Pomerleau, Janice — as a French teacher
Potter, Faye — without Mace
Poulin, Marlene — as the owner of a duderanch
Ranta, Barbara — working for Fuller-Brush Co.
Ready, Bernard — not playing his drums
Reed, Duncan — interested in American Cars
Rhodes, Duncan — skin diving looking for buried treasures
Riessle, Philip — playing a violin
Roark, John — as "Freddie the Freeloader"
Roark, William — loud and boisterous
Robinson, Nancy — without her *Head* skis
Rogers, Leslie — with a stentorian voice
Savage, Edward — with his homework, lest he forget
Sawyer, Charles — driving a Cadillac
Sawyer, John — with a pass — for all the best shows
Sears, Cynthia — without her diamond
Shell, Judith — walking President Kennedy's 50 miles
Shugrue, Fred — as the "Don Juan" type
Sidebottom, Judith — the proud mother of nine children
Simpson, Allan — not caring about sports
Sloan, Denis — lacking enthusiasm and talent promoting
Sloan, Linda — a Hollywood columnist
Slusher, Aylson — a confirmed Yankee
Smith, Sandra — an across-country powder-puff flier
Sougnez, Jeffrey — just back from a safari in the Lesser Antilles
Staveley, Donald — as another Dr. Seuss
Stewart, David — enthusiastically teaching French conversational
Strobel, Beverly — without a pleasant word
Swanton, Barbara — with a platinum wig
Sweet, Donna — with a necklace of gold medals for art work
Tevlin, Kathleen — as editor of Ladies Home Journal
Ticuli, Bonita — with a Florence nightingale cap
Todd, Thomas — trading his paper-back library for a box of green stamps
Toms, Douglas — as coordinator of visual aids at C.H.S.
Tymowicz, Martin — as a school electrician
Upton, Terrel — with a brand new car
Urquhart, Sharon — managing the curtain and props
Walsh, Claire — as a racing driver at Indianapolis
Welch, Sheila — as goalie for the Bruins
Wells, Stephanie — doing the Polish Polka
Whitcomb, Sandra — a real lion tamer and tiger charmer
Whitcomb, Victoria — with a limited wardrobe
White, Michael — a traveler just back from the Far East
Whitney, Steven — as a swimmer of the English Channel
Young, Ralph — a talent scout for Community Opticians
Zabierek, Anne — quiet and alone
Znoj, Marjorie — as a lady wrestler

P. 124



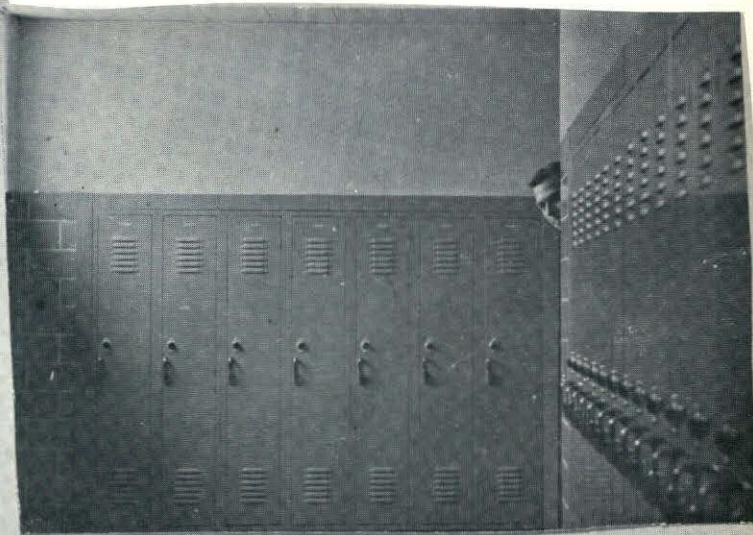







MAJOR WOOD

IBBY

163

U.S.A. OLYMPIC

HAMPTON BEACH

HAMPTON BEACH

TOM LEWIS