



THE
LION



The Class of 1953

proudly presents

THE LION

Chelmsford High School

CHELMSFORD

MASSACHUSETTS



OFFICE PRACTICE



GUIDANCE



ART CLASS



SENIOR CLASS OFFICERS AND ADVISORS



CHEMISTRY LAB



PRINCIPAL'S OFFICE GIRLS



DRIVER EDUCATION





Dedication . . .

TO SHIRLEY H. EMMONS

whose unfailing patience, interest, and sincerity have been ever present in her faithful and intelligent work among us, we, the Class of 1953, dedicate this, our Yearbook.



"Happy and achieving pupils are the products of effective instruction by an understanding classroom teacher."

H. MORTON JEFFORDS

Superintendent of Schools



"Our ultimate and definite goal as a school is to provide practice in logical thinking and opportunities for the acquiring of knowledge, skills and ethical values. It is our abiding concern that our boys and girls become first, citizens capable of contributing to the continuance of American democracy, and secondly, individuals living happily with their intimates and peacefully with all men."



JOHN T. CONRAD

Principal



Board of Editors



We, the members of the board of editors, proudly present "The Lion." This edition is the first leatherbound yearbook to be published by a graduating class of Chelmsford High School, and we hope that this custom will be continued in the following years.

We chose this name and used this symbol throughout our book because this is the first year that the lion has officially been the school's mascot. We hope you enjoy and appreciate his appearance within this annual.

May this book be to you what we have tried to make it — a distinctive and graphic representation of your high school life. It is our earnest desire that this book will keep alive the memories gathered during the past four years at Chelmsford High. The future will bring new faces and changes to our school, but within these pages we have recalled and recorded your activities and your accomplishments.

Staff Members:

Barbara Bailey
John Buzzell
Winchester Dermody
Patricia Gauthier
Eleanor Gray
Charlotte McLaughlin

Brenda McMaster
Gladys Mueller
Carol Nickerson
Irene Oczkowski
Gail Pearson
Philip Silk

Roy Zabierek

LITERARY ADVISER — Helen R. Poland

BUSINESS ADVISERS — C. Edith McCarthy, Ernestine Maynard

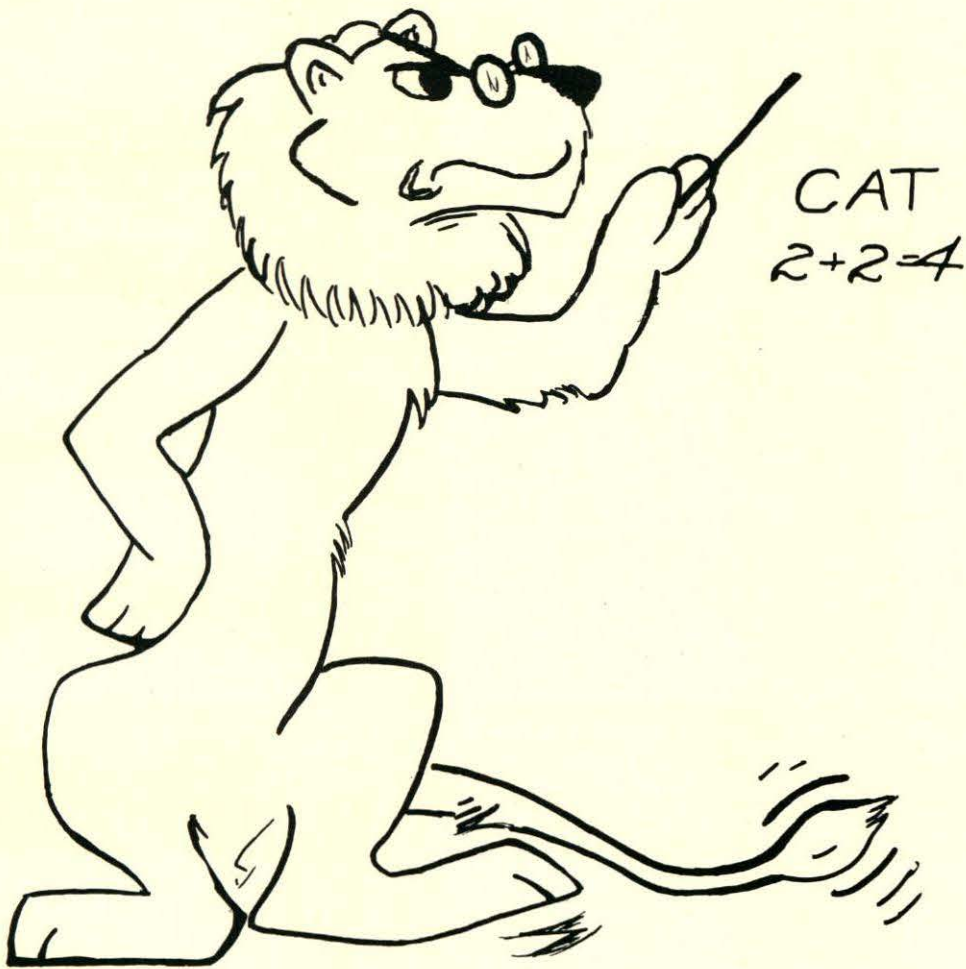

FACULTY

Our Faculty



C. Edith McCarthy, B. S. Ed.
Vice-Principal
Bookkeeping, Typewriting
Salem Teachers College



F. Christine Booth, A. B.
Latin, Mathematics
Colby College



Ernestine Maynard, B. S. Ed.
Stenography, Typewriting,
Office Practice
Salem Teachers College



Earl Joseph Watt, A. B., A. M.
Harvard
Military Leave



Helen R. Poland, A. B.
English
Boston University



Charlotte S. Carriel, B. A.,
Ed. M.
English
Mount Holyoke College
Fitchburg State Teachers
College



Mildred M. Hehir, A. B., Ed. M.
French
Requs College
Fitchburg State Teachers
College



Marjorie B. Scoboria
Algebra, Geometry,
Trigonometry, Solid Geometry
Wellesley College, B. A.
Radcliffe College, M. A.



Murray B. Hicks, B. S.
Chemistry, Physics
Massachusetts State College



Joseph P. Nolan, B. S.
Mathematics, Social Studies
Canisius College
Boston University

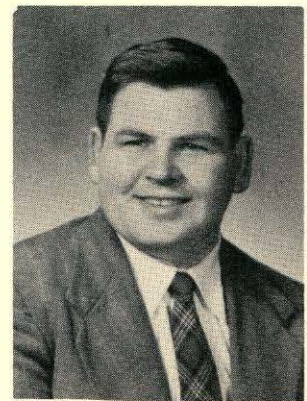

John M. Bradley, B. S.
Science, Biology, Driver
Education
University of New Hampshire
Keene Teachers College



John J. Dunigan, A. B.
Social Studies
St. Anselm's College
Boston College



Lawrence P. Healey, B. S.
History
Boston College
Boston College Graduate
School



Walter W. Birdsall, B. A.
English
Tufts College



Thomas Green, A. B.
Guidance Director
Social Studies
Brown University

who are our faithful teachers . . . advisers . . .
friends . . . guiding our thoughts . . . molding
our characters . . .

Our Faculty



Ignatius Ciszek, B. S., M. Ed.
Director of Boys' Physical
Education
Arnold College
Boston University



Ann Cordingly, B. S. Ed.
Director of Girls' Physical
Education
Bridgewater State Teachers
College



E. Ruth Greenberg, B. S. Ed.
Director of Art Education
Massachusetts School of Art



John Hahn, B. M. Ed., M. M. Ed.
Boston Conservatory of Music
Boston University



Helen M. Jewett, R. N.
School Nurse
St. Joseph's Hospital
American Red Cross Nurse

. . . helping us to appreciate the ideals of our
heritage that we may be worthy to assume the
responsibilities of our American citizenship.



SENIORS



ROBERT CARL LARSON

4 Ideal Street

Westlands

Class President

Bowling League '52, '53
J. V. Baseball '50

A. A. Member '50
Senior and Junior Dance Committees

"THE GREAT SHINING LIGHT"

"Bob"—Mr. President, and a good one, too!—considerate and democratic—a high man in the bowling league—a courteous and genial clerk—sees "Barb" as often as he can—off to college.



WINCHESTER EVERETT DERMODY, III

65 Westford Street

Chelmsford Center

Class Vice-President

Football '50, '51, '52

Basketball '52, '53

Baseball '50, '51, '52, '53

Student Council '52, '53

National Honor Society, Vice Pres., '52, '53

Yearbook Staff

A. A. Member '50, '51, '52, '53

Masque and Wig '53

Glee Club '50, '51, '52, '53

Talent Show, 1st Place '52

"MY HERO"

"Big Win"—Ted's buddy—three letter man, and then some—crooner and WCAP disc jockey—an organizer for any cause—"YES, Gigi"—dancing master—great possibilities.



BARBARA MAY BAILEY

35 Gorham Street

East Chelmsford

Class Secretary '51, '52, '53

National Honor Society, Secretary '52, '53

Yearbook Staff

Graduation and Reception Usher '52

Cheerleader '53

Basketball '53

A. A. Member '50, '51, '52, '53

Senior Dance Committee, Co-Chairman

Press Club '53

May Festival Queen Attendant '51

"SWEET AND LOVELY"

"Barb"—personality plus—energetic cheerleader—basketball star for church and school—partial to Plymouths—loves to dance, especially with a football captain—frequently embarrassed in P. A. D.—always a secretary for someone.



WILLIAM ARTHUR CONNOR

24 Warren Avenue

Chelmsford Center

Class Treasurer

Football '51 '52, '53, Mgr. '50

Baseball '51, '52, '53

J. V. Basketball '50, '51, '52

A. A. Member '50, '51, '52, '53

Junior Red Cross '50, '51, '52, '53

Glee Club '50, '51

Class Secretary '51

Talent Show '52

"DON'T FENCE ME IN"

"Bill"—roving playboy, now settled down—terpsichorean artist—aversion to studies—overcame injuries to have rugged sports career—always has a smile—our Dapper Dan.

ROBERT KENT ADAMS

41 Sherman Street

North Chelmsford

Band '50, '51, '52

Boys' Glee Club '51, '52, '53

Football '52

Lamplighters '51, '52, '53

Junior Red Cross '50, '51, '52, '53

Bowling League '52, '53

A. A. Member '50, '51, '52

"SLOWPOKE"

Long, lean, lanky—never in a hurry—follows the family in football—ex-clarinetist in the band—DeMolay boy—school league bowler—a dreamer in Period 6—a grocer to be?



BEATRICE MARY AVILA

23 Graniteville Road

Chelmsford Center

Junior Red Cross '50, '51, '52, '53

Glee Club '50

Graduation and Reception Usher '52 Senior Dance Committee

A. A. Member '52, '53, Representative '52

"DARK EYES"

"Beatie"—petite and sweet—becoming blushes—Mr. Green's typist—letters from Brooklyn—habitual talker in and out of classes—loves to sew—"That's for sure"—skirt for every day in the week.



MANUEL JOSEPH AVILA, Jr.

23 Graniteville Road

Chelmsford Center

Junior Red Cross '50, '51, '52, '53

A. A. Member '52, '53

Senior Dance Committee

Gymnastic Club '52, '53

"LAZY BONES"

"Sonny" — Beatie's brother—bashful—lackadaisical — sound sleeper—always has an excuse—footsteps turn northward automatically—one of the four boys in Per. 3 Secretarial Practice—future farmer.



GERALDINE ELIZABETH BANCROFT

31 Dunstable Road

North Chelmsford

Junior Red Cross '50, '51, '52, '53

Band Concert Usher '50

A. A. Member '50, '51, '52, '53

Senior Dance Committee

Graduation and Reception Usher '52

Glee Club '50, '51

"SONNY BOY"

"Gerry"—quiet and efficient—disarming smile—easy to get along with—usually has Sonny's company in the corridors—a Hi-Hatter—"What's the rush?"—will be someone's secretary.





RUTH BELIDA

171 Princeton Boulevard

North Chelmsford

Glee Club '50, '51, '52

Driver Training '52

Driver Education '52

A. A. Member '51, '52, '53

Glee Club Concerts '50, '51

"DEAR RUTH"

"Ruthie"—bubbling over with energy—giggles—atom bomb sneeze—spike heels—one of the friendship ring set—"Honest"—loves homework?—ready for Joanie's confidences—florist's assistant.



CHARLES JOSEPH BERGER, Jr.

7 Steadman Street

Westlands

Football '49, '50, '51

Basketball '51

A. A. Member '50, '51, '52

AUTOMOBILE POLKA"

"Charlie"—a hefty young fellow—obliging, courteous, and smiling—hard to bring down on the football field—no interest in women, that we know of!—satisfied car owner—future in automobiles.



LEOLA ANNE BLOTT

41 Highland Avenue

North Chelmsford

Field Hockey '53 Red Cross Member '50, '51, '52, '53, Treas. '51

Basketball Manager '53 Class Dance Committees '51, '52, '53

A. A. Member '50, '51, '52, '53

Press Club '53

Class Motto Committee '53

Glee Club '50, '51

Graduation and Reception Usher '52

Talent Show '52

"FUN AND FANCY FREE"

"Lee" or anything but Leola—sings every hit—a red head with a vivacious personality—popular manager—babbles about toting trays at Hampton—"What's your act?"—enjoys field hockey—her ability will pay off.



JACQUELINE MARIE BOUCHER

71 Mission Road

North Chelmsford

A. A. Member '51, '52, '53

Glee Club '50, '51

Junior Red Cross '50

"THE SKATER'S WALTZ"

"Jackie"—seen but not heard—short, dark, and dainty—loves to roller skate—thoughts are in Centralville—last name often mispronounced—promising future.

FREDERICK WILLIAM BOVILL

16 Old Stage Road

Chelmsford Center

A. A. Member '50, '51, '52, '53
Bowling League '52, '53
Gymnastic Club '52, '53

Cap and Gown Committee
J. V. Football '49

"I'M LAZY, THAT'S ALL"

Fisherman and trapper—dates Carol persistently—lives in the sticks—capable of catching a fine string of trout—"don't rush me" attitude—his secrets well guarded—longs for liberty.



GEORGE ROBERT BROWN

281 Chelmsford Street

Westlands

A. A. Member '52, '53
Lamplighters '52, '53

Junior Red Cross '50, '51, '52, '53

"LITTLE BROWN JUG"

Talkative—shyness for girls—another roller skater—only boy stenographer—Miss Maynard's right hand man—looking forward to a full time position at "Canada Dry."



BETTE JEAN BUCHAN

10 Flint Street

Westlands

J. V. Basketball '51, '52, '53
Field Hockey '53
Class Dance Committees '51, '53
Talent Show '52
Junior Red Cross '50, '51, '52

Softball '52, '53
A. A. Member '50, '51, '52, '53
A. A. Dance Committee '53
Press Club '53, Float '53
Glee Club '50, '51

"THAT WONDERFUL GUY"

"Bet"—slender blond—drives a black Ford—surface shyness but fun to be with—field hockey gal with pep and vim—blushes beautifully—one man's gal.



JOHN RICHARD BUZZELL

79 Dalton Road

Chelmsford Center

Band '50, '51, '52, '53
Yearbook Staff '53

Band Concerts '50, '51, '52, '53
A. A. Member '50, '51, '52, '53

Basketball '53
Junior Red Cross '50, '51, '52, '53
Class Float Committees '51, '53

Class Dance Committees '51, '52, '53
J. V. Basketball '51

"THE MAINE STEIN SONG"

John—versatile—superior decorator—deep thinker—blows a mean horn—model railroader—Cherie's man—summers up in Maine—"my brother Jim"—aiming for college with a head full of ideas.





JEANETTE LOUISE CARD

28 Wright Street
Glee Club '50, '51, '53
Junior Red Cross '50

North Chelmsford
A. A. Member '52

"WANDERIN' "

You can find her at Ballo's—Sylvia's chaperone—a Rollerway expert—prefers an army escort—has a cute laugh—gentle manners and courageous attitudes—"Where's Artie's chocolate cake?"



LILLIAN RITA CHEVALIER

Twiss Road
A. A. Member '52, '53
Cap and Gown Committee
Masque and Wig '53
Talent Show '52

North Chelmsford
Junior Red Cross '52, '53
Glee Club '52, '53
Glee Club Operetta '51

"LILLY OF THE VALLEY"

"Lil"—little French Miss—neat, sweet and petite—naturally curly hair over one ear—accomplished actress and soloist of ability—favors the Westlands—Mutt and Jeff—"Brucie"—"Oh, Mr. Healey"—hopes to be a doctor's assistant.



WILLIAM PAUL CLEMENT

53 Smith Avenue
Football '52
Senior Dance Committee
Junior Red Cross '50, '51, '52, '53

Westlands
Senior Activities Committees
Junior Dance Committee
A. A. Member '53

"BIG BILL"

"Waldo"—determined back fieldman—girls? well maybe—always ready to lend a hand—more ability than meets the eye—tears around in a '52 (1852)—he'll get there.



BRUCE WYATT CLEMENTS

72 Linwood Avenue
Football '49, '51, '52
J. V. Basketball '50, '51, '52
Junior Dance Committee
A. A. Member '50, '51, '53

Westlands
J. V. Baseball '50
Intramural Basketball '52
Junior Red Cross '50, '51, '52, '53

"WHEN I'M NEAR THE GIRL I LOVE"

A perfect gentleman—quiet and reserved—owns an unusual collection of knives—sees Lillian only—unhurried and calm—reliable and well recommended.

DORION GRAYSON COLES

19 Moore Street

East Chelmsford

Band '50, '51, '52, '53

A. A. Member '50, '51, '52, '53

Glee Club '53

Junior Dance Committee

Junior Ring Committee

Intramural Basketball '52, '53

"THE CLARINET POLKA"

"Colsie"—a six-footer—church league basketball—can't wait until June—likes to raise Cain on the school bus—plays a licorice stick in the band—an extensive reader.



MARIE LORRAINE COLLETTE

13 Gay Street

North Chelmsford

A. A. Member '50, '51, '52

Senior Dance Committee

Junior Red Cross '50

Glee Club '50, '51

"SWEET LORRAINE"

Good natured and cheerful—a willing helper—loves to baby sit—enjoys dancing—makes a two-some with Esther—favorite pastime, movies—success assured.



ROSEMARY COLLOPY

1 Marrison Street

Chelmsford Center

Senior Dance Committee

A. A. Member '50, '51, '52, '53

Junior Red Cross '50

Glee Club '51, '52

"MEET ME TONIGHT IN DREAM LAND"

Seemingly quiet—plays C. Y. O. basketball—loves P. A. D.???—Keith Academy fan—dark hair and brown eyes—unassuming and serious—always willing to help.



FREDERICK DANIEL CROWE, Jr.

34 Sunset Avenue

Westlands

Football '51, '52

Basketball '52, Captain '53

Baseball '51, '52, '53

A. A. Member '50, '51, '53

Band '50, '51, '52, '53

Student Council '53

Junior Red Cross '50, '51, '52, '53

J. V. Basketball '50, '51

Glee Club '53

Talent Show

"IN THE MOOD"

"Rock"—dynamite in a small package—three letter man—seen on nearby links with certain physics teacher—our own Red Skelton—Donna's the one—good humor for all.





THOMAS JAMES CURRAN

997 Princeton Street

North Chelmsford

Intramural Basketball '50, '51

"THE FARMER IN THE DELL"

Short and quiet—contagious grin—tardy Tom—attracted to Lowell—envied for his beach wagon—Dick's partner in 'big business deals'—What happened to the chicken business?—farming is his future occupation.



JOAN CUTRUMBES

191 Mill Road

Chelmsford Center

Glee Club '50

A. A. Member '50, '51, '53

Senior Dance Committee

Junior Red Cross '50, '51, '52, '53

Driver Education '52

Driver Training '53

Press Club '53

Booster Day Parade '53

"I LIKE THE WIDE OPEN SPACES"

"Joanie"—Mill Road's little pin-up girl—All Saints forward at the Y—"May I work for Mr. Bradley?"—always ready with an answer—a willing worker—"A horse, a horse, my kingdom for a horse"—won Cisco Kid's approval at the rodeo in Boston.



VIRGINIA MARIE DAVIS

53 Steadman Street

Westlands

Junior Red Cross '50, '51, '52, '53

Band Concert Usher '50

A. A. Member '50, '51, '52, '53

Senior Dance Committee

Class Motto Committee '53

Granduation & Reception Usher '52

Press Club '53, Float '53

Talent Show '51

"DEEP IN THE HEART OF TEXAS"

"Ginny"—tall and terrific—willowy blonde—non-licensed driver—"A" period office girl—efficient business student— anxiously awaits mailman daily—"Check that!"—never at a loss for words.



NORMA CLAIRE DINNIGAN

7 Ripley Street

North Chelmsford

Glee Club '50, '51

Junior Red Cross '50, '51, '52, '53

Senior Dance Committee

A. A. Member '50, '51, '52, '53

"PUT YOUR SHOES ON LUCY"

"Din"—last of the Dinnigans—natural curls—trig and trim—continually on the go—enviable bowling scores— letters to the air force—always looking for Merle—faithful basketball roter.

FRANCIS EDWARD EGAN

23 Sprague Avenue
Football '52
Junior Red Cross '50

East Chelmsford
A. A. Member '50, '51, '52, '53
Booster Club Drive '52, '53

"MR. FIVE BY FIVE"

Bright red hair and plenty of freckles—quiet but friendly—shy when it comes to girls—powerhouse center—"Mr. Nolan, where's my jar of peanut butter?"—back yard basketball player.



DOROTHY MAY ELIASSEN

172 High Street

Chelmsford Center

National Honor Society '52, '53

Glee Club '51, '52

Graduation & Reception Usher '52 A. A. Member '51, '52, '53

Junior Red Cross '50, '51

Senior Dance Committee

Junior Dance Committee

"SWEET AND LOVELY"

"Dotty"—sweet and demure with a friendly manner—shines in French—reserved and capable—competent office girl—wears a neat pageboy—worthy friend—will always succeed.



JUDE THADDEUS FLYNN

156 Dalton Road

Westlands

Student Council, Pres. '53

National Honor Society '52, '53

Glee Club '51, '52, '53

A. A. Member '52, '53

Bowling League '52, '53 Graduation and Reception Usher '52

Glee Club Concerts

"HAIL THE CHIEF"

Student Council President by popular demand—breezes through physics—assembly quipster—independent thinker—defends his rights—refreshment salesman—college deans get ready! Flynn's coming!

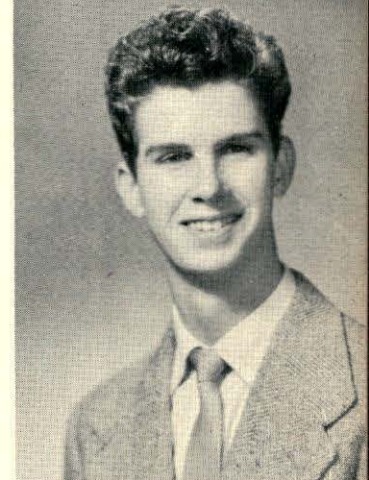

ESTHER ALICE GAGNON

379 Acton Road

South Chelmsford

Junior Red Cross '50, Representative, '53

Glee '51, '52

Field Hockey '52

Press Club '53

Driver Education '52

Driver Training '53

A. A. Member '53

Booster Day Parade '53

"SAILING, SAILING"

Pink and white complexion—a willing listener—"Y" basketball player—ready to see the humor of a situation—loves the good old South—files the excuses for Miss McCarthy—considering a future in one of the armed forces.





PATRICIA ELLEN GAUTHIER

217 Princeton Boulevard North Chelmsford
Yearbook Staff Glee Club '50
A. A. Member '50, '51, '52, Class Dance Committee '51
Senior Dance Committee, Chairman

"SLEEPYTIME GAL"

"Pat"—would rather sleep than study—works at Glennie's—artistic ability—attraction for taxi drivers—looks nice with short hair style—experienced flirt—"Oh, keep quiet!"—future teacher.



JOSEPH EDWARD GEARY

17 Steadman Street Westlands
Football '51, '52 Band '52, '53
Cap and Gown Committee Bowling League '51, '52
Senior Dance Committee Junior Dance Committee
Junior Red Cross '50

"HOW"

"Joe"—lanky gentleman—agreeable—ex-custodian of library—drugstore clerk—NROTC scholarship exam—prominent Westlands boy—capable student—college bound—will be an engineer, anyway.



MARY ANGELINE GONSALVES

221 Carlisle Street East Chelmsford
Field Hockey '51, Co-Capt. '52 Cheerleader '52
A. A. Member '50, '51, '52, '53 A. A. Dance Committee '52
Junior Red Cross '50, '51, '52, '53 Glee Club '51, '52
Baton Twirler '51, '52, Co-Captain '53 Talent Show '52
Cap and Gown Committee Booster Club Drive '52, '53

"ENJOY YOURSELF"

"Angie"—tall and slender—flirty eyes and ready smile—extensive wardrobe—all-star baton twirler—an able tease—soft at heart—Barb's shadow—never a quiet moment.

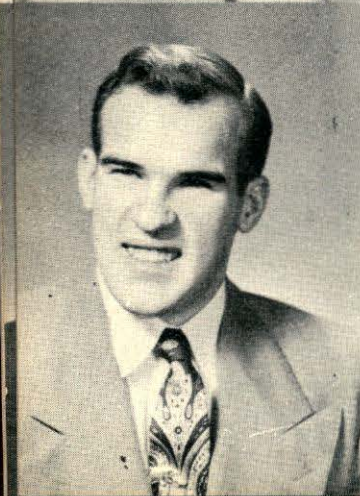

ROBERT BUTCHER GOOSETREY

56 Byam Road South Chelmsford
A. A. Member '52, '53 Football '52

"THESE THINGS I OFFER YOU"

"Bob," also known as "Gooseberry"—chauffeur for certain majorette—variety of cars—athletic—has but one love—friendly and generous—Yes, that's his Nash!

JOHN WILLIAM GRAVELLE

170 Acton Road

South Chelmsford

Glee Club '50, '51, '52

Lamplighters '50, '51, '52

Junior Red Cross '49

A. A. Member '51

Senior Dance Committee

"HAPPY GO LUCKY"

"Gravel"—carefree—extended stride—efficient lamplighter—stomps along in engineer's boots—tight dungarees—fun is free—seldom bothers books—a future farmer of America.



ELEANOR GENE GRAY

52 School Street

West Chelmsford

National Honor Society, President '52, '53

D. A. R. Award '53

Middlesex Women's Club Award '52, '53

Band '49, '50

Cheerleader '52, Captain '53

Yearbook Staff

Glee Club and Concerts '50, '51, '52

Press Club '53

Student Council, Social Chairman '51

A. A. Member '50, '51, '52, '53

May Festival Queen Attendant '52

"NOTHING LESS THAN BEAUTIFUL"

"Ellie"—our Polly Teena—D. A. R. winner—beauty plus—Artie is a lucky guy—leads our popular cheerleaders—poised and ladylike—in any race she will be a winner.



DEAN RICHARD HAEUSLER

33 North Road

Chelmsford Center

Class President '51

Student Council, Representative '52

A. A. Member '50, '51, '52, '53

Junior Dance Committee

Junior Red Cross '50, '51, '52, '53

Class Ring Committee

J. V. Basketball '52

Baseball '51, '52, Co-Captain '53

"THE BEST OF FRIENDS"

"Dean"—thoughtful, courteous, and serious—drives around in new Cadillac (for Pease Motors)—"Hey, Buzzell, did ja do ya Solid?"—haunts the upper Westlands—looks like it's engineering in college.



JANNETTE IONE HENKEL

45 Maple Road

South Chelmsford

Glee Club '50, '51

Field Hockey '52

A. A. Member '53

Junior Red Cross '50, '51, '52, Representative '53

Press Club '53

Driver Education '52

Driver Training '53

Booster Day Parade '53

"COUNTRY STYLE"

"Jan"—chatterer—"Mr. Healey, where is Jannette?"—expressive eyes—"Y" basketeer—teacher of the Good Book—4-H president—loyal to a farmer boy.





BARBARA DAWN HICKS

9 Jordan Road West Chelmsford
Basketball '50, '51, '52, Co-Captain '53 Cheerleader '50, '51, '52
A. A. Member '50, '51, '52, Representative '53 Talent Show '52
Junior Red Cross '50, '51, '52, '53 Glee Club '51, '52
A. A. Dance, Ticket Committee, Chairman '53
Cheerleaders' Dance, Ticket Committee, Chairman '51
Booster Club Drive '52, '53 A. A. Float, Chairman '52

"THE WEDDING SAMBA"

"Barb"—tall and blonde—eyes for only Bruce—sports a friendship ring—outnumbered by brothers—efficient basketball captain—high scorer—everybody's favorite.



LAURETTA MARGARET HICKS

26 Chelmsford Street Chelmsford Center
National Honor Society '52, '53 A. A. Member '50, '51, '52, '53
Junior Red Cross '50, '51, '52, '53 Glee Club '50, '51
Student Council, Vice President '52 Softball '52, '53
Christmas Dance Committee '53
Graduation and Reception Usher '52
Talent Show, Ticket Committee, Chairman '52
Booster Day Committee '51, '52

"OH, JOHNNY"

"Cherie"—lively and likeable—future children's nurse—just loves French—another woman driver—laughing eyes—willing worker—active in sports—"Hi, fellas!"—will smile her way to success.



DONALD ARTHUR HOUSE

61 Proctor Road South Chelmsford
A. A. Member '50, '51, '52, President '53 Student Council '53
Football '49, '50, '51, Co-Captain '52 Glee Club '51, '52, '53
Bowling League '52, '53 Class Dance Committees '52, '53

"YOU CAN'T BE TRUE DEAR"

"Don"—numerous interests—football hero—regular patron of all C. H. S. dances—many girls on the string—timer at girls' basketball games—former turkey tycoon—moderator for assemblies.



AVIS JOAN HULSLANDER

109 Tyngsboro Road North Chelmsford
Glee Club '50, '51, '52, '53 Junior Red Cross '50, '51, '52, '53
All-State Music Festival '52 A. A. Member '50, '51, '52, '53
Student Council Council, Representative '51 Cheerleader '53
Cheerleaders' Dance Committee '53 Masque and Wig '53
Class Dance Committees '51, '52 Booster Day Float '50

"I'M JUST WILD ABOUT HARRY"

Music lover—watch out kids! she's got her license—sailor boy friend—a Friday nighter at C. Y. O.—pretty salesgirl from North—peppy cheerleader—Mr. Green's secretary.

JOSEPH RAYMOND JOLIN

71 Billerica Street

Chelmsford Center

Glee Club '51, '52, '53

Band '52, '53

Junior Red Cross '50, '51

A. A. Member '53

Bowling League '52

Cap and Gown Committee, Chairman

Intramural Basketball '50

J. V. Football '49

"A LITTLE LEARNIN' IS A DANGEROUS THING"

"Ray"—a curl on his forehead—a quizzical look—an alibi for everything—one of the Purity gang—a reluctant student—plays the silver tuba—a true and devoted lover—ready for anything.



MARY FAYE JONES

26 School Street

West Chelmsford

Senior Dance Committee

"AIN'T SHE SWEET"

Fresh from Mississippi—perfect lady with a dazzling smile—genuine southern drawn that everyone loves—generous and gracious spirit—correspondent at Tufts College—trumpet tooter.



DAVID WILSON KYDD

16 Warren Avenue

Chelmsford Center

Bowling '52

Glee Club '51, '52, '53

Gymnastic Club '53

A. A. Member '50, '51, '52, '53

J. V. Football '50

"PEG O' MY HEART"

A convertible, oh, boy!—to Maryland, no admittance—follows the out-of-town games—ice cream vender—lost his ring in a strange place—Bovill's sidekick—heckles Punchie—wants to fly high.

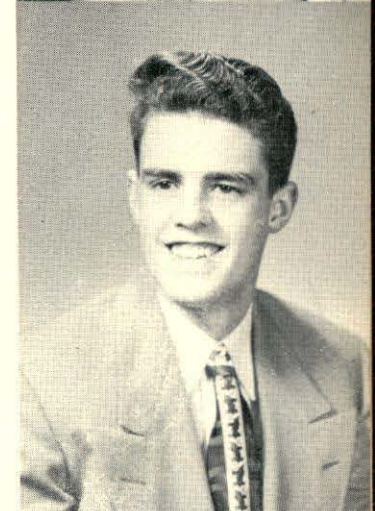

BRUCE DOUGLAS LEACH

197 Main Street

West Chelmsford

Football '51, '52

A. A. Member '51, '52, '53

Intramural Basketball '52, '53

A. A. Dance Committee '53

Junior Red Cross '50, '51, '52, '53

"TIGER RAG"

"Tiger"—ardent girls' basketball fan—loyal to Barb—spark on the football field—plenty of sharp shirts—crossword puzzles—an expert woodsman.



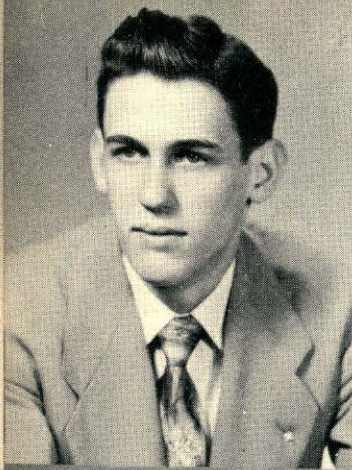

GEORGE HARLIN LINTON, Jr.

29 Acton Acton Road Chelmsford Center
Football Mgr. '49, '50, '51, '52 A. A. Member '49, '50
Masque and Wig '53 Class Dance Committees '51, '52, '53
Gymnastic Club '53 Lamplighters Float Committee '52
Basketball Timer '52, '53 Driver Training '53
Lamplighters '51, Vice-Pres. '52, Pres. '53
Junior Red Cross '50, '51, '52, '53

"GLOW WORM"

"Skip"—on his way in DeMolay—Santa Claus—active A. U. Y.er—ex-Boy Scout leader—untiring worker, especially in Lamplighters Club and as football manager—future electrician.



PATRICIA BEVERLY LYDON

53 Byam Road South Chelmsford
Baton Twirler '52, Co-Captain '53 Junior Dance Committee
Talent Show '51 Junior Class Vice-President
Masque and Wig May Festival '51

"CALL OF THE WILD GOOSE"

"Bev"—cute drum majorette—a friendly person with a pleasing way—special interest in American History—makes her own clothes—animated and talkative—collects horse statues—future dental hygienist.



CAROLYN RUTH MacQUESTEN

25 Main Street North Chelmsford
A. A. Member '50, '51, '52 Glee Club '50, '51
Junior Red Cross '50, '51, '52, '53 Glee Club Concert '50
Driver Education '53 Driver Training '53

"MORNING BLUES"

"Mac"—a ready listener to Irene's chatter—a prize-winning cake maker, more than once—one who likes to help solve Problems of American Democracy—goes in for "poodles"—future attendant nurse—leaves a favorable impression on all.

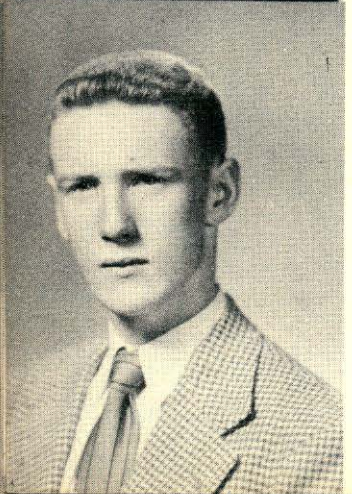

PHILIP JOSEPH McCARTHY

4 Fern Street Westlands
A. A. Member '50, '51, '52 Junior Dance Committee
Basketball '52, '53 Senior Dance Committee
Junior Red Cross '51, '52, '53

"AIN'T MISBEHAVIN' "

"Red"—California, here I come—"I didn't do nothin'"—lanky basketball player—P. A. D. enthusiast—"How about that, Mr. Hicks?"—a cheerleader named Pat—cigar salesman?

JANET ALLISON McEVOY

1 Gay Street

North Chelmsford

A. A. Member '50, '51, '52, '53

May Festival '51

Senior Dance Committee, Chairman Christmas Concert '51

Junior Red Cross '50

"THEM THERE EYES"

Ready smile—expressive eyes—widow's peak—blushes beautifully—full of fun—former librarian—tops in bookkeeping—who's Clayton?—pleasing addition to any office—perfect lady.



BERNARD JOSEPH McGLINCHEY

179 Billerica Road

Chelmsford Center

Basketball '53, J. V. '52, Intramural '52 Football '51, '52

Baseball '51, '52 Co-Capt. '53 A. A. Member '50, '51, '52, '53

"YOU CAN CRY ON SOMEBODY ELSE'S SHOULDER"

"Bernie"—unassuming, but good student—football star—basketball and baseball, too—Punchie's friend—trip to North Carolina—proud master of Pal and Boris—he'll do somethin'!



CHARLOTTE ADELE McLAUGHLIN

15 Turnpike Road

Chelmsford Center

National Honor Society '52, '53

Basketball '52, '53

A. A. Member '50, '51, '53 Representative '52 Press Club '53

Field Hockey '52 Co-Capt. '53 May Queen Attendant '52

Junior and Senior Dance Committees Yearbook Staff

Junior Red Cross '50, '52, '53 Vice-Pres. '51

Graduation and Reception Usher '52

"IN MY MERRY OLDSMOBILE"

"Cha"—letters to Proctor Academy—enthusiastic basketball player—constantly with Jeannie—good-natured and energetic—an antique fan, a Model T for example—will make her mark in the business world.



BRENDA McMASTER

8 New Fletcher Street

Westlands

A. A. Member '50, '51, '52, '53

Glee Club '51

Glee Club Concert '51

Field Hockey '51, '52

Basketball, Mgr. '53

Senior Motto Committee, Chirman

Yearbook Staff

Press Club '53

May Festival Festival Attendant '50

"MY SILENT LOVE"

"Miss McMasters"—short, sweet, and attractive— alert, accurate, and efficient—nifty with the needle—drives a red convertible—capable basketball manager—well mannered—worthwhile friend.





JOAN DOROTHY McMULLEN

109 Princeton Boulevard

North Chelmsford

J. V. Basketball '49, '51, '52
Glee Club '50
Driver Training '52

Field Hockey '51, '52
A. A. Member '50, '51, '52, '53

"VAGABOND SHOES"

"Joanie"—an active member of C. H. S. horse lover's association—likes all sports, especially basketball—not far behind Ruthie—has given up her constant leave of absence—partial to movies at the Strand—her one allergy, Stenography.



HAZEL MARIE MELLO

42 Carlisle Street

East Chelmsford

Band and Concerts '51, '52, '53

Press Club '53

Graduation and Reception Usher '52

Masque and Wig '53

Lamplighters '53

A. A. Member '50, '51, '52, '53

Glee Club and Concerts '50, '51, '52, '53

Operetta '52

Junior Red Cross '50 Representative '51, '52, '53

Senior Dance Committee

"DADDY'S LITTLE GIRL"

Undying loyalty to East—on the beat with the cymbals—future Lincoln store proprietor—loves candy and gum—4th period office girl—a girl to be remembered— Success? Oh, yes.



HELEN LOUISE MILAM

9 Jensen Street

Westlands

National Honor Society '52, '53

Student Council, Secretary '53

Press Club '53

A. A. Member '50, '51, '52, '53

Masque and Wig '53

Glee Club '50, '51

Driver Education '52

Graduation and Reception Usher '52

Driver Training '53

Junior Red Cross '50, '51, '52, '53

"THE PIANO ROLL BLUES"

Star student—hard worker in Student Council—accomplished pianist—one of those "Y" players—proud Westlander—blushes easily—"Ahem!"—a book worm—looking forward to college.



ROBERT KENNETH MOLLEUR

23 Main Street

North Chelmsford

A. A. Member '50, '52, '53

Senior Dance Committee

Press Club '53

Junior Red Cross '53

Driver Education '52

Driver Training '53

"MAHARAJA OF MAGADOR"

"Bob"—North Sunday School teacher—ardent Driver Training student—everyone speaks well of him—leisure time pianist—industrious, modest, quiet—intends to become grade school teacher.

WARREN GEORGE MORROW

108 Dunstable Road North Chelmsford
Band '50, '51, '52, '53 A. A. Member '50, '51, '52, '53
Junior Red Cross '50, '51, '52, '53

"SYNCOATED RHYTHM"

"Pete"—blows a syncopated sax—Stan's shadow—a mainstay in the band—good man on any bowling club—prefers cheerleaders with wavy black hair—music comes first now, will it always?



GLADYS FRANCES MUELLER

50 Edgewood Street East Chelmsford
Glee Club '50 Junior Red Cross '50, '51, '52, '53
A. A. Member '50, '51 Yearbook Staff

"GOLDEN EARRINGS"

"Glady"—efficiency-plus—exceptional business student—expert waitress at Kydd's—Johnny is the only one—dangling hoops for earrings—high heels clicking quickly along the halls—will be valuable in anybody's office.



CAROL LOUISE NICKERSON

5 Sunset Avenue Westlands
National Honor Society '52, '53 Basketball '52
Senior Class Color Committee Press Club '53
Masque and Wig '53 A. A. Member '50, '51, '52, '53
Glee Club '53 Junior Red Cross '50, '51, '52, '53
Yearbook Staff Graduation and Reception Usher '52

"I ONLY HAVE EYES FOR YOU"

"Nicky"—part time work in Woolworth's—true to her one and only—intelligent and likeable—no question about her success—interested in church work—record collector—"No kidding?"—college bound.



IRENE ESTELLA OCZKOWSKI

274 Billerica Road Chelmsford Center
A. A. Member '50, '51, '52 Basketball Manager '51
Junior Red Cross '50, '51, '52, '53 Junior Dance Committee
Class Ring Committee Glee Club '50
Graduation and Reception Usher '52 Booster Day Queen '53
May Festival Usher '52 Yearbook Staff

"LITTLE GIRL"

Started working in an office way back in November—is popular and has many friends—flashes Archie's friendship ring—a winning smile—perpetual gum chewer—for her sore throat, she says—good things come in small packages.





SYLVIA JUNE OSTMAN

13 Swain Road North Chelmsford
 Glee Club '50, '53 Junior Red Cross '50, '51, '52, '53
 A. A. Member '50, '51 Press Club '53

"SINNER OR SAINT"

"Sylvia"—assistant librarian—always willing to babysit—frequents Ballo's diner—future teacher—exclusive correspondence—specializes in earrings—"Oh, for crumbs' sakes!"



JANE EVELYN PADUCH

115 Wightman Street North Chelmsford
 Basketball '50, '51, '52, '53 Press Club '53
 A. A. Member '50, '51, '52, '53 Cheerleader '53
 Junior Red Cross Member '50, '51, '52, '53 Field Hockey '52
 Glee Club '53 Masque and Wig '53
 Graduation and Reception Usher '52 Driver Education '52

"OPEN THE DOOR, RICHARD"

"Janie"—polite and popular—prizes her friendship ring—accomplished basketball player—enviable wardrobe—only girl in Physics—makes the most of every moment in a quiet way—future "woman in white".



GAIL CAROL PEARSON

101 Turnpike Road Chelmsford Center
 Yearbook Staff Glee Club '50, '51
 Field Hockey '51, '52 Press Club, Secretary '53
 A. A. Member '50, '51, '52, '53 Basketball '52

"BEAUTIFUL BROWN EYES"

A lover of horses—pilots a black panel truck—one of Mrs. Carriel's news reporters—who is the Junior that is often seen with her?—a Y basketeer—carnations for Gail.

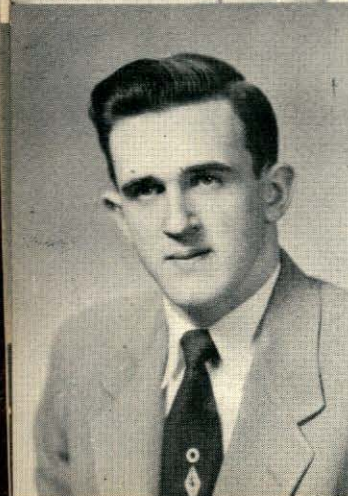

RICHARD STANLEY PIKE

46 Westford Street Chelmsford Center
 Band '50, '51, '52, '53 Band Concert
 A. A. Member '50, '51, '52, '53 Band Concert '50, '51, '25, '53
 Talent Show '51, '52, '53 Junior Red Cross '50, '51, '52, '53
 Dance Committee '51, '52, '53

"ARTISTRY IN RHYTHM"

"Stan"—Mr. Music himself—plays it pretty—refuses to be hurried—good-natured grin, lift of the eyebrow—Mr. Hahn's right hand man—physics whip—math wizard—music or engineering?

ELEANOR JEAN REID

110 Park Road

South Chelmsford

Basketball '50, '51, '52, '53

Baton Twirler '51, '52, '53

Glee Club '50, '51, '52, '53

Junior Dance Committee

A. A. Member '50, '51, '52, '53

Press Club '53

Junior Red Cross '52, '53, Homeroom Representative '52, '53

Operetta '52

May Festival '52

Christmas Concert '51

"SAILOR BEWARE"

"Jeanie"—dynamite anywhere—athletic—rebound girl—hostess of hectic pajama parties—letters to a sailor beau—"Mac's" pal—champion of anyone from South and of anything for South.



LESLIE JAMES REID

42 Concord Road

Chelmsford Center

Junior Red Cross '50, '51, '52, '53

Gymnastic Club '52, '53

"ONE RAINDROP DOESN'T MAKE A SHOWER"

Takes life seriously—minds his own business—always willing and helpful—clever gymnast—welder of great skill—"still waters run deep"—hot-rod enthusiast—Army bound.



JAMES CHARLES REISS

4 Parker Road

Chelmsford Center

Junior Red Cross '50, '51, '52, '53

Gymnastic Club '52, '53

"BODY AND SOUL"

"Jim babe"—looks like a follower of Charles Atlas—not one for schoolwork, hard worker elsewhere—shy, but often will state his opinions—Leslie's friend—Jimmy, the welder.



PHILIP ALVIN SILK

19 Acton Road

Chelmsford Center

Class Marshal '52 National Honor Society '52, Treasurer '53

Harvard Book Prize

J. V. Baseball '50, '51, '52

A. A. Member '50, '51, '52, '53

Junior Red Cross '50, '51

Glee Club '50, '51, '53, State Music Festival '52 Yearbook Staff

Press Club, President '53

Talent Show '51

"DOCTOR, LAWYER, INDIAN CHIEF"

P.A.S.—proven ability—definitely scientific explanations—"Tennis, anyone?"—frank and outspoken—prefers Carlisle A. U. Y.—"Why?"—argumentative—competent soda jerk—many college applications, but prefers Tufts.





MERLE EVELYN SIMPSON

17 Parkerville Road South Chelmsford
A. A. Member '50 Junior Red Cross Member '50, '51, '52, '53
Glee Club '50

"ANCHORS AWAY"

One of the Simpson sisters—a petite miss—forever on the move—Norma's everyday companion—will soon be hearing wedding bells—hoping for a trip to Virginia.



JANICE WHITTIER SPURR

63 Dalton Road Chelmsford Center
Glee Club '50, '51, '52, '53 A. A. Member '50, '51, '52, '53
Junior Red Cross Member '50, '51, '52, '53 Cheerleader '53
Junior Class Treasurer Cheerleader, Dance Committee '53
Masque and Wig '53 Class Dance Committee '51, '52, '53

"DEAR HEARTS AND GENTLE PEOPLE"

"Jan"—a perfect lady—serious minded—"Did you do your French?"—lots of ideas—quiet? well sometimes—red knee socks—a smile for everyone—college minded.

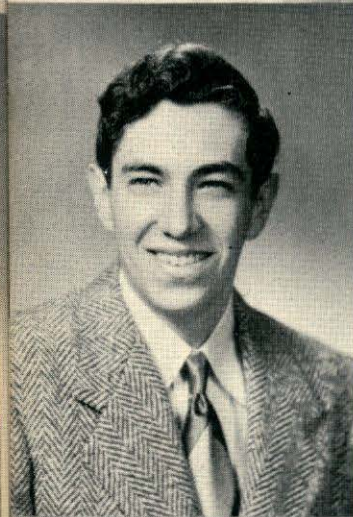

DAVID STANTON

199 Chelmsford Street Westlands
A. A. Member '50, '51, '52

"HOW HIGH THE MOON"

"Dave"—ardent Ford man—paces the corridors with Robert—hayloft basketball boy—"I'm supposed to know?"—snappy sayings—who is it that wears his ring—amateur photographer.



ROBERT SIDNEY STEVENS

24 Woodlawn Avenue Westlands
Football '51, '52 Junior Dance Committee
Senior Dance Committee J. V. Baseball '50
A. A. Member '50, '51, '52, Representative '53 Baseball '52
Bowling League, President '52, '53

"TIMBER"

"Sid"—"Good morning, Mrs. Poland"—you can count on our vote—stalwart on the gridiron—hot Ford—a ring for Shirley—firt rate truck driver and much envied party thrower—future success in lumber.

CAROL LORRAINE SUTHERLAND

87 Gorham Street

East Chelmsford

Glee Club '50, '51

A. A. Member '50, '51

Junior Red Cross '50, '51, '52, Vice-President '53

Baton Twirler '51

Masque and Wig '53

Usher, Band Concert '51

Usher, Operetta '52

"THE ROVING KIND"

"Kitty"—petite—always eager for excitement—basketball at the "Y"—concerned with St. Lawrence University—scurries about the corridors on official errands—anticipates a college career.



LOUISE ELIZABETH SWEET

12 Highland Avenue

North Chelmsford

Basketball '52, '53 Junior Red Cross Member '50, '51, '52, '53

Field Hockey '51, '52 A. A. Member '50; '51, '52, Treasurer '53

Glee Club '50

Class Ring Committee '52

Class Dance Committee '52, '53 Booster Day Committee '51, '52

Talent Show '52

Graduation and Reception Usher '52

"LOUISE"

"Lou"—upholds family basketball rep—many friends—professional Hula dancer—pretty eyes and natural waves—boosted the A. A. membership—pert and poised—will take her future work in able stride.

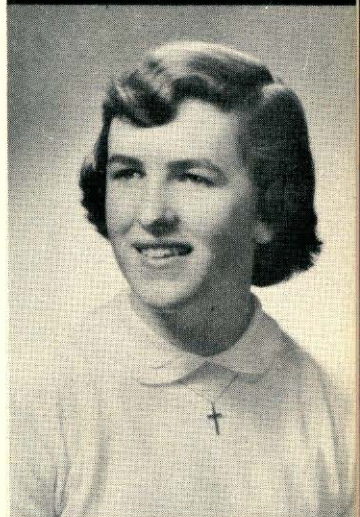

FLORENCE RACHEAL VICKERY

65 Willis Drive

North Chelmsford

Basketball '52, '53

Press Club '53

Student Council '53

Field Hockey '51

Christmas Concert Usher '50

A. A. Member '50, '52, '53

Junior Red Cross '50

"DON'T LET THE STARS GET IN YOUR EYES"

"Flossie"—an honest to goodness blonde—shares her magazines with us in Room 31—loves to roll along at the the Hi-Hat—keeps the post office busy—will be whistling "Dixie" soon—her pleasant way will bring its reward.



ALLEN WILFRED WALKER

225 Groton Road

North Chelmsford

Glee Club '51, '52, '53

Band '51

State Music Festival '51, '52

Talent Show '51, '52, '53

Senior Dance Committee

"WISH YOU WERE HERE"

OH, those dark eyes—somebody's dreamboat—Florida bound?—Eddy Fisher, II—hard working clerk at the Triangle Store—piano duets with Lenny—inquiring mind—success assured (TV?).

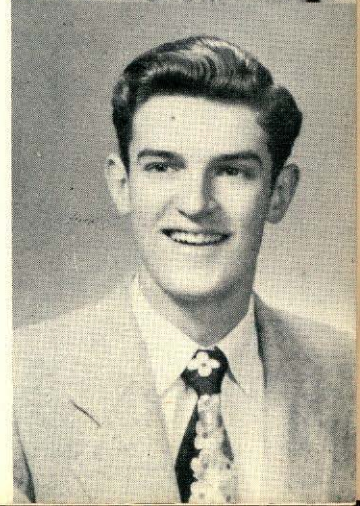



RICHARD ARTHUR WARNER

356 North Road

North Chelmsford

Junior Dance Committee
Gymnastic Club '52

Intramural Basketball '51, '52

"THE DICKIE BIRD SONG"

"Dick"—friendly smile—keeps dogs and cows?—keeps his eye on Joanie—where did you get that car?—proud of his boots—muskrat trapper—a new scheme for big success every day.



FRANKLIN EMERSON WARREN

77 Boston Road

Chelmsford Center

Band '50, '51, '52, '53

A. A. Member '50, '51, '52, '53

Student Council Representative '51 Junior Class, President '52

Senior Float Committee, Co-Chairman

Gymnastic Club, President '53 Senior Dance Committee '53

"FUN ON A FARM"

"Frank"—Chelmsford's own Gene Krupa—well scrubbed and immaculate—dresses in good taste—outstanding gymnast—baffled by Physics—a leader in a quiet way—serious about agriculture.



MARY HELEN WARREN

Summit Avenue

Chelmsford Center

Basketball '50, '51, '52 Co-Captain '53

Cheerleader '52, '53

Fashion Board '52 Graduation and Reception Usher '52

Junior Dance Committee, Chairman Booster Day Committee '53

A. A. Member '50, '51, '52, Secretary '53 Glee Club '50, '51, '52

"DREAMER'S HOLIDAY"

"Bunny"—determined basketball co-captain—peppy cheerleader—friendly and full of fun—sparkling brown eyes and ready smile—popular pal—Keith fan—excellent seamstress—"Just wait'll we play Tewksbury!"



DOROTHY MAY WHITWORTH

37 Harding Street

North Chelmsford

Glee Club '50, '51

A. A. Member '50, '51, '52

Junior Red Cross '50, '51, '52, '53

"MY BUDDY"

Enthusiastic roller skater—ardent bowler—enjoys winter sports—writes frequently to the Azores—loves bookkeeping—plans to enter Business School.

MILLARD WILBERT WILCOX

53 Bartlett Street

Chelmsford Center

A. A. Member '51, '52

Talent Show '52

Senior Dance Committee

"THE ACCORDION MAN"

"Jack"—willing chauffeur for all—well informed in mechanics—modest about his accordion—prefers "Luckies"—one of Mr. Purity's boys—a future in automobiles prophesied.



NANCY LOUISE WILDER

10 Warren Avenue

Chelmsford Center

A. A. Member '50, '51, '52, '53

Junior Red Cross '50, '51, '52, '53

Class Dance Committee '51, '53

Student Council, Representative '52

Field Hockey '53

Basketball J.V. '52, Varsity '53

Masque and Wig '53

Senior Class Float—Booster Day '50, '53

Glee Club '50, '51, '52

Talent Show '52

"LET ME CALL YOU SWEETHEART"

Enjoys sports—natural waves, lucky gal—sews a bit—smart wardrobe—Pat's pal—perpetually popular—another woman driver—recommended for her dependability and efficiency.



CHARLOTTE HELEN WILLIAMS

83 Garrison Road

South Chelmsford

Junior Red Cross '50, '51, '52, '53

Sophomore Dance Committee

Junior Dance Committee

Glee Club '50, '51, '52

Booster Day Committee '51, '52

A. A. Member '50, '51, '52, '53

"HELLO, BLUEBIRD"

"Cha"—blond bombshell—drives a gray car—always ready to be a chauffeur—Christmas vacation at Pollard's—"I don't agree with you"—shades of purple—will go a long way.



FREDERICK JOSEPH WITTS

11 Davis Road

Chelmsford Center

Football '52

"BOOLA-BOOLA"

"Freddy"—a newcomer—short and blond—well polished shoes—certainly seems to favor our rival, Howe—the boy orator of period 5 P.A.D.—a Jayvee in football.





RICHARD EDWARD WRIGHT

18 Bridge Street Chelmsford Center
Band '50, '51, '52, '53 A. A. Member '50, '51, '52, '53
Junior Dance Committee Bowling Club '53
Press Club '53 Driver Training '53

"AREN'T YOU GLAD YOU'RE YOU"

"Abercrombie"—oompha, oompha, oomp—the big boy with the big brass horn—authority on math—definitely a member of the Bachelors' Club—only ham radio operator in C. H. S.—call letters WIUBC—future Marconi.



RONALD CAMERON YATES

5 B Street Westlands
Class Vice-President '51 A. A. Vice-President '52, '53
Basketball '50, '51, '52, '53 Football '49, '50, '51 Co-Captain '52
All-Suburban Football '52
Junior and Senior Dance Committees, Chairman
A. A. Dance Committee A. A. Member '50, '51, '52, '53
Booster Day Committee '52 Bowling Club '52

"THE BAKER MAN"

"Yatesie"—All-Suburban football star—one of the boys—has a secretary named Barbara—"Mr. Nolan, can't you give us a hint?"—nice to know—"You haven't heard of Cushman!"

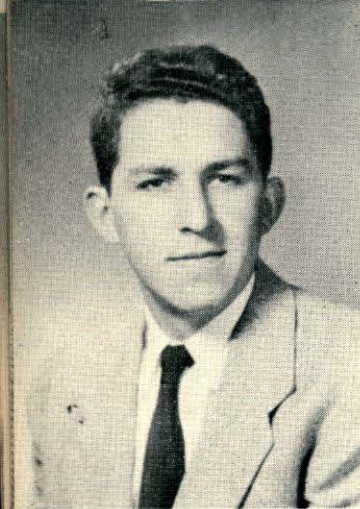

ROY JOHN ZABIEREK

50 Hildreth Street Chelmsford Center
Sophomore, Junior, and Senior Dance Committees
Yearbook Staff
Press Club '53 Graduation and Reception Usher '52
Co-Chairman, Senior Class Float A. A. Member '51, '52, '53
Basketball, Manager '51, '52, '53
Chairman, Booster Club Drive '52, '53
Band Concert Announcer '51, '52 Masque and Wig '53

"DEPENDABLE YOU"

Roy—efficient, dependable, and sociable—curly hair—Booster Club backer—expert basketball manager—enthusiastic in Sociology, period 2—on every committee where there's work to be done—he'll succeed in whatever he does.

Honors

Class of 1953

GRADUATION SPEAKERS

Philip Alvin Silk

Eleanor Gene Gray

Carol Louise Nickerson

Jude Thaddeus Flynn

Helen Louise Milam

Barbara May Bailey



HONORS

Dorothy May Eliassen

Charlotte Adele McLaughlin

Winchester Everett Dermody

Patricia Beverly Lydon

Brenda McMaster

Gladys Frances Mueller

Lauretta Margaret Hicks

Patricia Ellen Gauthier

Special Awards

Class of 1952

The following is a list of special awards presented at the graduation exercises, June 11, 1952. Inasmuch as these awards were not made until the night of graduation, it was impossible to record them in the 1952 Yearbook.

THE HARVARD CLUB BOOK PRIZE — Presented by the Harvard Club of Boston to the best all around boy who stands high in scholarship and character in the college course of the Junior Class — "They Fought With What They Had." — Walter D. Edmonds, awarded to PHILIP ALVIN SILK.

GOOD CITIZENSHIP CERTIFICATE — Presented by the Daughters of the American Revolution for outstanding qualities of dependability, leadership, service and patriotism — awarded to MARY ELIN LARSON who was selected by her classmates and teachers.

READER'S DIGEST — A complimentary subscription to the Reader's Digest for one year to the Valedictorian of the Class of 1952 — PHILIP SHEPARD LAMPREY.

BAUSCH AND LOMB HONORARY SCIENCE AWARD — Given by the Bausch and Lomb Optical Co. for outstanding accomplishment in the study of scientific subjects — awarded to RONALD BARLOW FITZPATRICK.

ENGLISH PRIZE — A medal given by the North Chelmsford Parent Teachers Association for excellence in the study of English as determined by competitive examination — awarded to PHILIP SHEPARD LAMPREY.

DUNIGAN AWARD — Given by the Chelmsford Teachers Association in loving memory of Hilda B. Dunigan, who taught in Chelmsford High School, from 1928 to 1934, for excellence in shorthand and typewriting as determined by competitive examination, won by JOAN MARILYN MURPHY.

GAY AWARD — Given by the Chelmsford Teachers Association in loving memory of Dorothy F. Gay, who taught in Chelmsford High School, from 1932 to 1934, for excellence in French as determined by competitive examination, won by NANCY RUTH LUKE.

FOGG AWARD — Given by the Chelmsford Teachers Association in loving memory of Donald H. Fogg, who taught in Chelmsford High School, from 1940 to 1943, to the highest ranking senior girl who has earned a letter in major sports, won by REGIS McENANY.

KNIGHTLY AWARD — Given by the Chelmsford Teachers Association in loving memory of George R. Knightly, who was a teacher and coach in Chelmsford High School, from 1930 to 1943, to the highest ranking senior boy who has earned a letter in major sports, won by PHILIP SHEPARD LAMPREY.

UNITED STATES HISTORY PRIZE — a medal presented by the American Legion Post No. 212, of Chelmsford Center, for excellency in United States history — awarded to PHILIP SHEPARD LAMPREY.

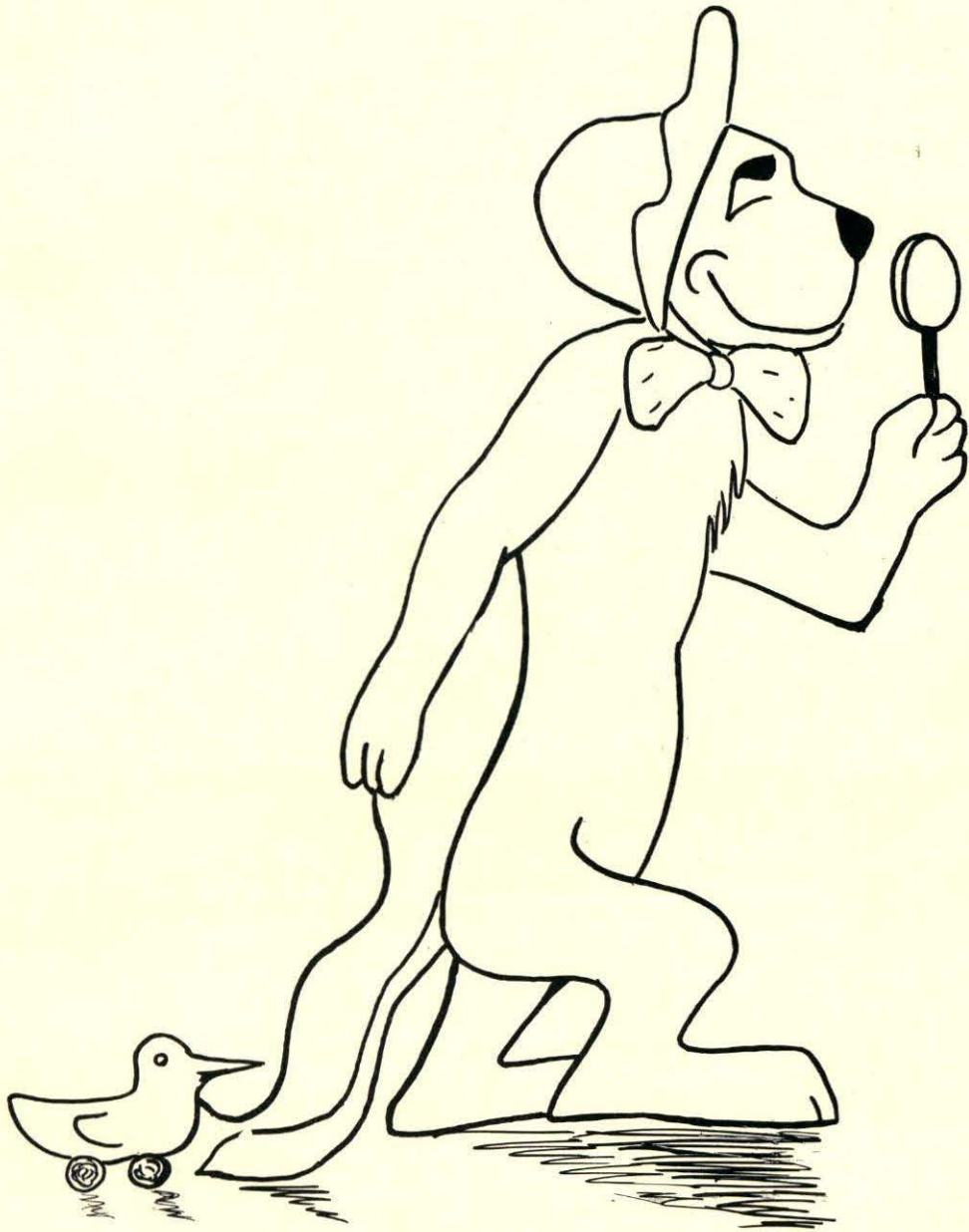

UNDERGRADUATES

Junior Class



President ----- Joseph Marcotte
 Vice-President ----- Philip St. Germain
 Secretary ----- Warren Bill
 Treasurer ----- Paul Peterson

Faculty Advisers

Shirley H. Emmons

Walter Birdsall

Adams, Robert
 Anderson, Kurt
 Avila, Elaine
 Axon, Beverly
 Ayotte, Dorothy
 Ayotte, Edwin
 Beaubien, Bertha
 Becker, Dorothy
 Belanger, Claire
 Bell, Robert
 Bishop, Norman
 Bowers, Sewell
 Bowman, Barbara
 Brotz, Joseph
 Bruce, Barbara
 Burelle, Mary Louise
 Cafiso, Ann Marie
 Carkin, Howard
 Cheney, Irene
 Chevalier, Paul
 Colby, Sylvia
 Collopy, Dorlores
 Cooke, Marcia
 Curran, Margaret

Cutter, Arthur
 DeBarge, Jean
 DePalma, Michael
 Dixon, Basil
 Dorsey, Shirley
 Dupee, Lois
 Dutton, David
 Eaton, Frances
 Ellinwood, Jane
 Enis, Elizabeth
 Ferreira, Carolina
 Fitts, Pennryn
 Flynn, John
 Gagnon, Shirley
 Gallagher, Louise
 Gibbs, Sandra
 Goosetrey, Robert
 Gosselin, Theresa
 Gray, Valerie
 Greska, James
 Grondine, Rita
 Hardy, Gerald
 Henderson, Robert
 Hood, Robert

Jenkins, Doris
 Johnson, Charles
 Johnston, Gail
 Kenyon, Richard
 Klonel, Allard
 Krupowicz, Joan
 Kydd, David
 LaCourse, Patricia
 Lajoie, Joan
 LeBrun, Lillian
 Leslie, Marjorie
 Logan, Helen
 Lupien, Albert
 MacKenzie, Donna
 Marks, Charles
 McGovern, Carol
 Mello, Genevieve
 Merryman, Carol
 Miller, Arlene
 Moody, Paul
 Moore, Gladys
 Moreton, Ruth
 Narus, Albert
 Norwood, Patricia

O'Neil, James
 Pajak, Virginia
 Payne, Thomas
 Poitras, Arthur
 Poland, Judith
 Prescott, Franklin
 Raymond, Florence
 Rioux, Patricia
 Roach, Ronald
 Robertson, Frank
 Scholz, Elsie
 Snook, Beverly
 Sully, Warren
 Sutherland, Shirley
 Taylor, Joan
 Tetreault, Theodore
 Thiffault, Barbara
 Vennard, Joan
 Walker, Judith
 Welch, Dorothy
 Westwood, Jacqueline
 White, Marcia
 Wright, Nancy

Sophomore Class



President ----- William Vennard
 Vice-President ----- Wilfred Hall
 Secretary ----- Lawrence Litchfield
 Treasurer ----- Eric Johnson

Faculty Advisers

Marjorie B. Scoboria John J. Dunigan

Abrahamson, Carol
 Adams, Agnes
 Altemus, Eugene
 Armitage, Robert
 Bell, Beverly
 Bill, Raymond
 Blackadar, David
 Blaisdell, Mary
 Bomil, Judith
 Bovill, Thomas
 Brooks, Doris
 Burt, Richard
 Caron, Donald
 Clement, Donald
 Connor, Margaret
 Cross, Nancy
 Doyle, Kathleen

Farrow, Franklin
 Foqa, Donald
 French, Carol
 Gallagher, Thomas
 Gill, Judith
 Gravelle, Joseph
 Greska, Gerald
 Gunther, Edrene
 Harper, Carole
 Harrington, Eileen
 Hosmer, Edward
 Hoyle, Randall
 Kukulski, Elaine
 LaCourse, Bernard
 LaHaise, Marie
 Leeburg, Lennart
 Leslie, Nancy

Long, Gertrude
 Luke, Wendell
 Lussier, Gloria
 McEvoy, Robert
 Merrill, Joanne
 Miller, Harvey
 Morrell, Beverly
 Morrison, Betty
 Mosley, Fred
 Mueller, Anita
 Norton, Charles
 Paduch, Gloria
 Parks, Hazel
 Payton, Philip
 Poulliot, Prunella
 Prescott, William
 Provencal, Dona

Pushee, George Dan
 Reid, David
 Reynolds, Judith
 Richardsor, Roy
 Russell, Robert
 Santamour, Edgar
 Selfridge, Newton
 Simpson, Carole
 Slater, Janet
 Smith, Gertrude
 Sorbo, Patricia
 Tassios, Dorothy
 Taylor, Ronald
 Thayer, Ronald
 Vaillancourt, Elaine
 Vaipan, Patricia
 Vickery, William

Wainwright, Nancy

Freshman Class



President ----- Omer Desmarais
 Vice-President ----- Philip Molleur
 Secretary ----- Joanne Geary
 Treasurer ----- Lawrence Miller

Faculty Advisers

Mrs. Helen R. Poland Murray B. Hicks

Ahearn, Mary
 Auger, Lorraine
 Auger, Roger
 Baron, John
 Bellwood, Gail
 Blondin, Rita
 Bowers, Barbara
 Boyd, Joseph
 Brodeur, Richard
 Brosnan, Thomas
 Brow, Ellen
 Brown, Robert
 Bruce, Priscilla
 Bujnowski, Richard
 Card, Norman
 Carkin, Robert
 Caron, Gregory
 Chambers, Glen
 Charlton, Gail
 Clark, Robert
 Crowe, Anne
 Cummings, Eileen
 Curran, James
 Cutrumbes, John
 DePalma, John
 Devno, Richard

Dodge, Joan
 Doole, John
 Doyle, Roland
 Dufresne, Joseph
 Egerton, Elizabeth
 Gadbois, Donald
 Gaqnon, Nancy
 Gaudette, Paul
 Gibbons, Rosemary
 Gilet, Eugene
 Goldman, Allan
 Gosselin, James
 Gould, Shirley
 Guilmette, Russell
 Hicks, Murray
 Hicks, Richard
 Hopkinson, Richard
 Hoyt, Priscilla
 Howard, Barbarann
 Jelly, Barbara
 Karafelis, Helen
 Kelley, Arlene
 Kelly, William
 Kydd, Malcolm
 Lamprey, Robert
 Landoch, Walter

Lane, Douglas
 Lee, William
 Leedberg, Elaine
 Leo, Vivian
 Lewis, Mary
 Loqan, John
 Lund, Winthrop
 Lupien, Lois
 MacDonald, David
 Marchand, Raymond
 McCarthy, Charles
 McCarthy, Mary
 McGaughey, Priscilla
 McGillivray, Donald
 Moreton, George
 Morrissey, John
 Monette, Charles
 Mowil, Lawry
 Nickles, William
 Noel, Romeo
 O'Grady, Daniel
 O'Neil, Richard
 Parks, Grace
 Pearson, David
 Perko, Lillian
 Perzel, Edward

Philbrook, Judith
 Pihl, Frederick
 Reedy, John
 Reid, Joan
 Robertson, Hazel
 Robitaille, Pauline
 Russell, Gail
 Scully, Maureen
 Simpson, Kay
 Slipp, Judith
 Snook, Frank
 St. German, Thomas
 Supple, Richard
 Tandus, Paul
 Vaipan, Marilyn
 Vinal, Ruth
 Vrouhas, Dorothy
 Waitt, Ruth
 Walker, Daniel
 Weeks, David
 White, Barbara
 Williams, Rheta
 Wits, John
 Wood, Floyd
 Wyman, Annette
 Wyman, Donald

Juniors

Juniors, Juniors,
Where do you wander?

Upstairs and downstairs
Your minutes for to squander.

Then you see your list of tasks,
Which must be met and done,
You tackle them with might
and main
And finish every one.

You've learned to work, at each
new job
You've discovered how to play
You're ready now to take the
place
We'll leave for you some day.

Sophomores

Sing a song of Sophomores
The class of '55
They're the wisest class in
school

So witty and alive.
They like to laugh and have
their fun

But underneath it all
They are a group we won't for-
get

In summer, spring, or fall.



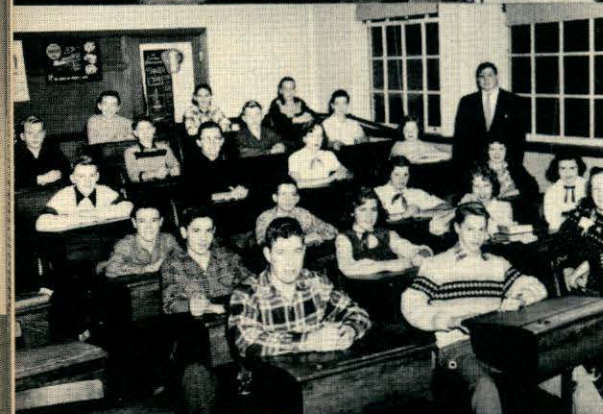

Freshmen

What are little boys made of?
What are little boys made of?

Baby faces
In some cases,
Voices changing,
Interests ranging,
Height increasing,
Study ceasing,
Missiles flying,
Teachers sighing.

That's what little boys are
made of.

That's what little boys are
made of.

What are little girls made of?
What are little girls made of?

Lipstick smear
From ear to ear,
Childish giggle,
Grown-up wiggle,
Eyeballs roll,
Upperclassmen their goal,
Scholarship waning,
Teachers complaining.

That's what little girls are made
of.

That's what little girls are made
of.

To what we have said give lit-
tle heed,

These freshmen classmates will
succeed.

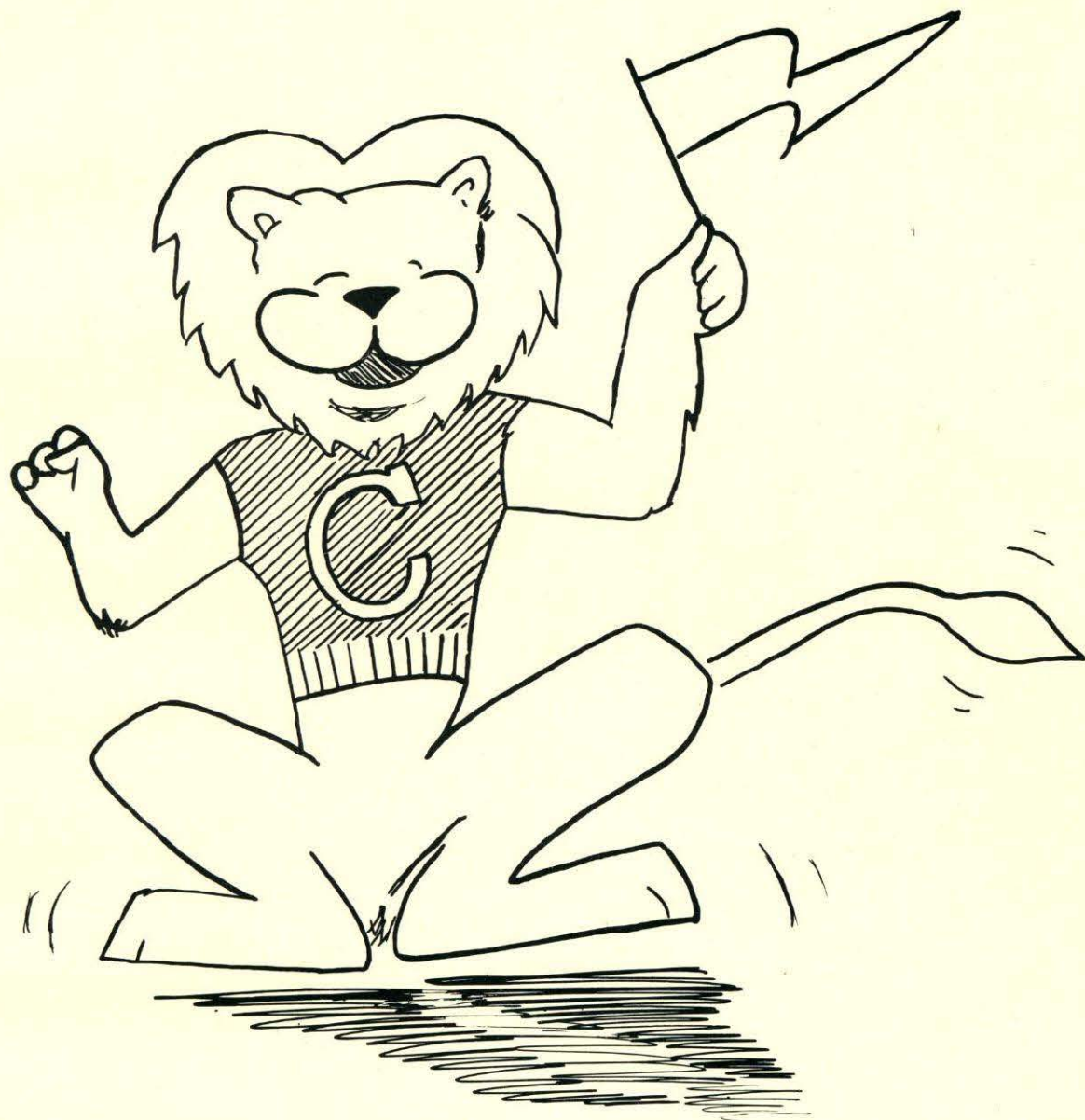

SPORTS AND ACTIVITIES

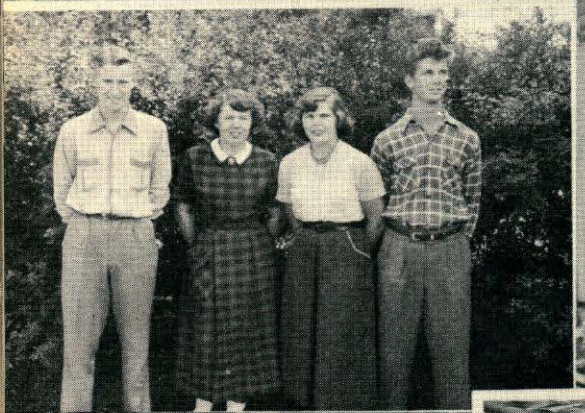

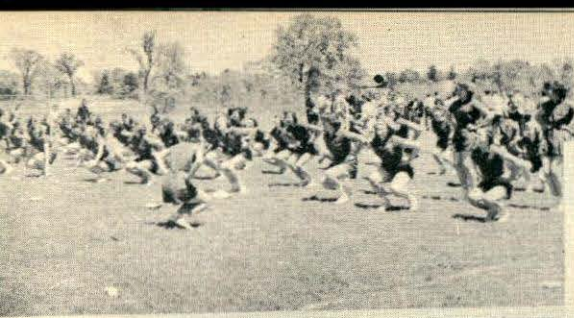

Athletic Awards

BASEBALL (1952)

John Whitesides, Captain
Warren Bill
William Connor
Frederick Crowe
Winchester Dermody
Thomas Gallagher
Dean Hæusler
Wilfred Hall
Joseph Marcotte
Bernard McGlinchey
Thomas Payne
Lyman Pevey
William Peckham
James O'Neil, Manager
William Prescott, Manager

FOOTBALL

Donald House, Co-Captain
Ronald Yates, Co-Captain
Robert Bell
Howard Carkin
William Clement
Bruce Clements
William Connor
Omer Desmarais
Winchester Dermody
Francis Egan
Joseph Geary
Robert Goosetrey
Randall Hoyle
Bruce Leach
Wendell Luke
Joseph Marcotte
Bernard McGlinchey
Franklin Prescott
Robert Stevens
Frederick Witts
George Linton, Manager
John Morrissey, Manager
Daniel Pushee, Manager

FIELD HOCKEY

Mary Gonsalves, Co-Captain
Charlotte McLaughlin, Co-Captain
Johnson, Gail
Beverly Bell
Leola Blott
Judith Bomil
Bette Buchan
Frances Eaton
Esther Gaqnon
Carole Harper
Eileen Harrington
Mary McCarthy
Brenda McMaster
Patricia Norwood
Gail Pearson
Shirley Sutherland
Louise Sweet
Nancy Wilder
Nancy Wright
Anne Crowe, Manager

BASKETBALL (BOYS)

Frederick Crowe, Captain
John Buzzell
Winchester Dermody
Basil Dixon
Pennryn Fitts
Thomas Gallagher
Philip McCarthy
Bernard McGlinchey
Paul Moody
Thomas Payne

BASKETBALL (BOYS) — Cont.

Ronald Thayer
Ronald Yates

BASKETBALL (GIRLS)

Barbara Hicks, Co-Captain
Mary Warren, Co-Captain
Barbara Bailey
Bette Buchan
Judith Bomil
Margaret Connor
Frances Eaton
Charlotte McLaughlin
Gloria Paduch
Jane Paduch
Jean Reid
Louise Sweet
Florence Vickery
Nancy Wilder
Leola Blott, Manager
Brenda McMaster, Manager

CHEERLEADERS

Eleanor Grav, Captain
Dorothy Ayotte
Barbara Bailey
Louise Gallagher
Valerie Gray
Avis Huslander
Jane Paduch
Dona Provencal
Patricia Sorbo
Janice Spurr
Mary Warren

BATON TWIRLERS

Mary Gonsalves, Co-Captain
Beverly Lydon, Co-Captain
Joan Taylor, Drum Majorette
Elizabeth Morrison
Jean Reid
Judith Walker
Jacqueline Westwood

BAND

Kurt Anderson
Bertha Beaubien
Sewell Bowers
John Buzzell
Donald Caron
Grayson Coles
Frederick Crowe
Basil Dixon
John Flynn
Donald Enis
Donald Foqq
Joseph Geary
Gerald Hardy
Robert Hood
Eric Johnson
Raymond Jolin
Allard Klonel
Lawrence Litchfield
Hazel Mello
Warren Morrow
George Perzel
Stanley Pike
Judith Poland
Franklin Prescott
Ronald Roach
Philip St. Germain
Theodore Tetreault
William Vennard
Franklin Warren
Richard Wright

The Athletic Association



OFFICERS

President	Donald House
First Vice-President	Theodore Tetreault
Second Vice President	Ronald Yates
Secretary	Mary Warren
Treasurer	Louise Sweet
Faculty Manager	Lawrence P. Healey

CLASS REPRESENTATIVES

Seniors

Barbara Hicks
Robert Stevens

Juniors

Gerald Hardy
Thomas Payne

Sophomores

Randall Hoyle
Janet Slater

The Chelmsford High School Athletic Association, under the efficient leadership of Lawrence P. Healey, is one of the Most hard-working groups in the school. Its first activity of the year is the sale of membership tickets to students who are thus permitted to attend the games at a greatly reduced rate. One of its highlights was Booster Day with the parade of colorful floats, followed by an exciting football game and a victory dance. The duties of this association are to buy uniforms and equipment for the basketball, football, and baseball players, to sell and collect tickets at each game, to pay the referees, and to take charge of the pep assemblies. This organization plays a great part in fostering school spirit and promoting a keen interest in sports.



Cheerleaders

Seniors

Eleanor Gray, Captain
 Barbara Bailey
 Avis Hulslander
 Jane Paduch
 Janice Spurr
 Mary Warren

Juniors

Dorothy Ayotte
 Marcia Cooke
 Louise Gallagher
 Valerie Gray
 Patricia LaCourse
 Marcia White

Sophomores

Carol Abrahamson
 Patricia Sorbo
 Dona Provencal

Freshmen

Eileen Cummings
 Barbarann Howard
 Farris Johnson

COACH — Mildred M. Hehir

Captained by Eleanor Gray, who has been conspicuous not only for appearance and performance, but also for outstanding qualities of leadership, the Chelmsford High School cheerleaders once again gained merited recognition. Even before tournament time arrived, the Lowell Sunday Sun chose to feature our snappy and lithe cheerleaders in numerous action shots of their vigorous routines.

This year's group of cheerleaders was large enough to permit the functioning of two units, and in this manner more girls were allowed this opportunity to serve their school. The performance of the team reflects great credit upon the coach, Miss Mildred Hehir, who has earned during her years of coaching at Chelmsford High School an enviable reputation for training championship teams.





Football

The Chelmsford High football team of 1952, directed by Coaches Nolan and Ciszek and led by co-captains Don House and Ronnie Yates, enjoyed its most successful season in eight years as the team racked up six victories against three defeats.

C. H. S. opened the season at Punchard and dropped a tough one to a team that went on to a great season losing only one game. The next week, however, the team started a four-game winning streak which included a victory over Dracut, their first defeat in 7 years at the hand of C. H. S. After losing a tough one to Ipswich, we went on to upset once-beaten Weston and to trounce Johnson.

In the annual finale on Thanksgiving morning, Howe High School ended its second undefeated season, downing our boys 19-0. By virtue of this victory, Howe won the suburban and State Class D Championships.

We all hope that captain-elect Joe Marcotte will lead the team to many victories in the fall of 1953.

The scores:

Chelmsford	0	Punchard	19
Chelmsford	33	Assumption	6
Chelmsford	12	Tewksbury	0
Chelmsford	21	Dracut	0
Chelmsford	13	Wilmington	0
Chelmsford	13	Ipswich	25
Chelmsford	19	Weston	6
Chelmsford	41	Johnson	6
Chelmsford	0	Howe	19





Boys' Basketball

Once again Coach Murray Hicks displayed his uncanny knack for producing great basketball teams when this year's quintet won the Suburban League Championship. Under the leadership of Captain Frederick Crowe, the team finished the season with a record of eleven wins and six defeats.

After losing the first game to Hudson we whipped the stubborn Maynard team and the powerful alumni five. Our hopes lowered when a powerful Punchard club defeated us but scored again when we beat our perennial rivals and defending champion Howe. From then on things looked good until we lost to Dracut. This created a three way tie between Howe, Dracut, and Chelmsford. We were ready for Dracut the second time, though, and eliminated them. Our hopes were high again and our hearts anxious as we journeyed to the Ditson school in Billerica for the game that would decide the championship. Determined to defeat Howe, we played our hearts out to a victory tune of 77-63.

Once again we have been invited to participate in the Townsend Tournament and we hope that this year we will permanently retire the trophy that we have won twice.

Chelmsford	----- 41	Hudson	----- 56	Chelmsford	----- 60	Saugus	----- 73
Chelmsford	----- 62	Maynard	----- 60	Chelmsford	----- 69	Burlington	----- 46
Chelmsford	----- 49	Alumni	----- 43	Chelmsford	----- 44	Tewksbury	----- 31
Chelmsford	----- 43	Punchard	----- 52	Chelmsford	----- 61	Dracut	----- 47
Chelmsford	----- 64	Howe	----- 60	Chelmsford	----- 58	Wilmington	----- 51
Chelmsford	----- 57	Tewksbury	----- 42	Chelmsford	----- 44	Punchard	----- 82
Chelmsford	----- 55	Wilmington	----- 37	Chelmsford	----- 77	Howe	----- 63
Chelmsford	----- 53	Burlington	----- 31	Chelmsford	----- 38	Saugus	----- 54
Chelmsford	----- 44	Dracut	----- 55				





Girls' Basketball

The Chelmsford High School girls' basketball team had a very successful season this year under the competent coaching of Miss Nancy Cordingly.

Co-captain Barbara Hicks skillfully controlled the front court with her sharp shooting and high scoring, while co-captain Mary Warren, with the assistance of Louise Sweet and Jane Paduch, patrolled the back court with professional ease. With this winning combination the team tied with Howe for second place in the Suburban League.

The junior varsity squad, under the leadership of co-captains Bette Buchan and Florence Vickery presented a good display of ball handling which points to a promising future for the Chelmsford girls.

At the time this book went to press the team had been invited to participate in the Littleton Tournament. The girls were looking forward for an opportunity to better their chances for Championship honors.

Chelmsford	----- 42	Alumni	----- 26
Chelmsford	----- 26	Howe	----- 26
Chelmsford	----- 37	Tewksbury	----- 60
Chelmsford	----- 41	Wilmington	----- 25
Chelmsford	----- 49	Burlington	----- 32
Chelmsford	----- 46	Dracut	----- 44
Chelmsford	----- 39	Methuen	----- 27
Chelmsford	----- 46	Burlington	----- 36

Chelmsford	----- 46	Tewksbury	----- 64
Chelmsford	----- 44	Dracut	----- 23
Chelmsford	----- 48	Wilmington	----- 26
Chelmsford	----- 60	Acton	----- 43
Chelmsford	----- 59	Notre Dame	----- 59
Chelmsford	----- 67	Howe	----- 67
Chelmsford	----- 42	Concord	----- 34
Chelmsford	----- 34	Methuen	----- 46



Field Hockey



The Chelmsford High School field hockey team went into its first year as a letter sport in the fall of 1952. Although hockey has been played before by the girls at Chelmsford High, this was the first season in which the activities were completely organized with the players receiving letters for their participation.

Coached by Miss Cordingly, and co-captained by Mary Gonsalves and Charlotte McLaughlin, the team enjoyed the season, winning two games, losing four, and tying one.

We forecast success for next year under the able leadership of co-captains-elect, Frances Eaton and Patricia Norwood.

The scores:

Chelmsford	-----0	Sudbury	-----2
Chelmsford	-----0	Acton	-----1
Chelmsford	-----1	Wilmington	-----0
Chelmsford	-----2	Acton	-----0
Chelmsford	-----0	Sudbury	-----3
Chelmsford	-----0	Wayland	-----1
Chelmsford	-----1	Wilmington	-----1

Baseball



Once again, as is so evident in every Chelmsford High School competitive activity, good sportsmanship stands as the highest achievement obtained by our 1952 baseball team.

The Chelmsford High School baseball teams of 1952 and 1953 feel deeply indebted to Coaches Nolan and Ciszek not only for their training in baseball skills but also for their promotion of fair play and good sportsmanship with rival schools.

The 1952 baseball team was an able club captained by John Whitesides. Although not all the scores were in Chelmsford's favor, there was one victory with its accompanying circumstances which should be considered seriously by the student body.

On Field Day, 1952, for the first time in that season, the bleachers were filled with fans, shouting, cheering for Chelmsford, and talking up a good game. The enthusiasm of these rooters gave the team that little extra push that brought home the bacon; they defeated Punchard. Perhaps, if that same support from an interested student body had been present at all the games, the team would have been helped over th erough spots and would have had a championship year.

It is hoped that, in this year of 1953, baseball will not have been the forgotten sport, that under the co-captainship of Bernard McGlinchey and Dean Hauesler, it will have been played to packed bleachers of shouting fans, and that the score each time will have been in Chelmsford's favor.

For 1952—"Hats off to you, Jock!"

For 1953—"Good luck to you, Bernie and Dean!"

Chelmsford	----	7	-----	Wilmington	-----	4
Chelmsford	----	7	-----	Wilmington	-----	11
Chelmsford	----	10	-----	Johnson	-----	0
Chelmsford	----	2	-----	Methuen	-----	4
Chelmsford	----	5	-----	Methuen	-----	1
Chelmsford	----	1	-----	Burlington	-----	3
Chelmsford	----	1	-----	Burlington	-----	0
Chelmsford	----	30	-----	Tewksbury	-----	2
Chelmsford	----	3	-----	Tewksbury	-----	2
Chelmsford	----	4	-----	Punchard (Field Day)	-----	1
Chelmsford	----	2	-----	Punchard	-----	11
Chelmsford	----	4	-----	Howe	-----	1
Chelmsford	----	2	-----	Howe	-----	3

Student Council



President	Jude Flynn
Vice-President	Judith Poland
Treasurer	David Weeks
Recording Secretary	Daniel Pushee
Corresponding Secretary	Helen Milam
Senior Representatives	Frederick Crowe, Florence Vickery
Junior Representatives	Basil Dixon, Lyman Pevey
Sophomore Representatives	Thomas Gallagher, Richard Burt
Freshmen Representatives	Thomas St. Germain, Barbarann Howard
Social Chairman	Dona Provencal
Welfare Chairman	Marcia White
Assembly Chairman	Winchester Dermody
A. A. President Representative	Donald House
Faculty Adviser	Mildred M. Hehir

The Chelmsford High School Student Council, under the guidance of Miss Hehir, has, in its third year, an outstanding record of service for school and community.

The Student Council has served the school through its continued stimulation of school spirit and its unfailing interest in student problems. By the sale of refreshments at athletic events, of bookcovers, sweaters, and sweat-shirts, and through the planning and presenting of a talent show, the Student Council has been able to purchase new uniforms for cheerleaders and twirlers, sweaters for the senior athletes, both girls and boys, and lights for the gym. A contribution of one hundred dollars was made toward a public address system. A delegation from the Council went to Winchester where the members discussed mutual problems and widened their experience through contact with other representatives from all parts of the state. Visits have been made to other schools, and visitors from other schools have been received here as part of the Student Council program for bettering the school.

The community has been served through the Student Council sponsorship of the different charitable funds. At Thanksgiving and Christmas two families were made happier by the thoughtfulness of Chelmsford High School pupils.

Thus, the students of Chelmsford High School have become more aware of their school, have developed greater enthusiasm for its achievements, and have increased their interest in others through the work of the Student Council.

National Honor Society



President ----- Eleanor Gray
Vice President ----- Winchester Dermody
Secretary ----- Barbara Bailey
Treasurer ----- Philip Silk
Faculty Adviser ----- Miss F. Christine Booth

Members:

Dorothy Eliassen
Jude Flynn
Cherie Hicks

Charlotte McLaughlin
Helen Milam
Carol Nickerson

The newly formed National Honor Society was organized late last year and began to function early this year under the guiding hand of Miss Booth. The main purposes of this organization are to create an enthusiasm for scholarship, to stimulate a desire to render service, to promote leadership, and to develop character in all students. Only juniors and seniors are eligible for membership.

The outstanding accomplishment of the National Honor Society this year has been the sponsoring of a College Board Examination class for those seniors planning to enter college. With the assistance of the teachers, classes were held once a week and help was given in English composition and vocabulary, geometry, algebra, and French.

It is our hope that this worthwhile organization will expand and be the group to which every student will aspire as it certainly is a worthy goal to achieve.

Baton Twirlers



The Chelmsford High School Baton Twirlers, with Beverly Lydon and Mary Gonsalves as co-captains and Joan Taylor as drum majorette, have been a credit to this school. Directed by Miss Mildred Hehir, the twirlers have developed new techniques which have won them praise and admiration. Proudly wearing their new maroon and white uniforms, they have made favorable appearances on Memorial Day, Lowell Field Day, our own Field Day, Booster Day and at the Golden Gloves Bout.

The twirlers are particularly proud of Mary Gonsalves who has won many honors. She appeared at the All-Star game at the Lowell Stadium for two consecutive years and won second and fourth prizes in the twirling competition. She also appeared in a Drum Majorette contest sponsored by "The Boston Herald."

Members:

Beverly Lydon, co-captain
Mary Gonsalves, co-captain
Joan Taylor, drum majorette
Eileen Cummins
Gertrude Long

Elizabeth Morrison
Jean Reid
Pauline Robitaille
Judith Walker
Jacqueline Westwood

The Band



The band has completed another successful year in the annals of Chelmsford High School. Under the expert direction of Mr. Hahn, who has proved to be a friend to all and a musician of ability and understanding, the band began its year by playing at all the football games both at home and away. Playing at school assemblies, at both Chelmsford and Lowell Field Days, at a concert in Nashua, and on Memorial Day, the band displayed its usual superior quality. The band also added its color to the Republican Rally, the Booster Day parade, and the Golden Gloves in Lowell.

Probably the most enjoyable time of the season for the band was the night it went caroling for shut-ins. After making many stops in all parts of the town during a storm which was one of the worst of the winter, the band was treated to a delicious turkey supper and movies.

The climax of the band's busy year was as q'lways its annual concert which as usual displayed the versatility of the band and its conductor to the delight of the audience.

Glee Club



Under the leadership of Mr. John Hahn, the Glee Club has been a hard working and successful unit. Although the girls and boys have studied in separate groups, they have performed together in a practiced and professional manner.

The Glee Club has rendered its usual service to school and town by entertaining at assemblies, at churches, and at Parent Teachers Association meetings. The highlight of its season was a concert for the Lowell Rotary Club.

We thank the Glee Club and its leader for representing Chelmsford High School so willingly and so well.

Press Club



President ----- Philip Silk
Secretary ----- Gail Pearson
Faculty Adviser ----- Charlotte S. Carriel

Members:

Barbara Bailey	Hazel Mello
Barbara Bowman	Helen Milam
Lee Blott	Robert Molleur
Bette Buchan	Carol Nickerson
Joan Cutrumbes	Sylvia Ostman
Virginia Davis	Jane Paduch
Esther Gaqnon	Jean Reid
Eleanor Gray	Frank Robertson
Valerie Gray	Florence Vickery
Jannette Henkel	Marcia White
Brenda McMaster	Richard Wright
Charlotte McLaughlin	Roy Zabierek

The Press Club has in its second year of existence served our school, the town, and other schools as well, by releasing weekly information concerning school interest and activities. The weekly news releases range from four to ten, depending upon the school program.

Although without a treasury, the club was able to enter a horse drawn float on Booster Day and was pleased to win a cash prize.

Its success could not have been achieved if it had not been for the able direction of Mrs. Carriel, whose knowledge of English and capable leadership has proved invaluable.

Lamplighters



President	George Linton
1st Vice President	Kurt Anderson
2nd Vice President	Eric Johnson
Secretary	Hazel Melio
Treasurer	Maureen Scully
Faculty Adviser	John J. Dunigan

Members:

Robert Adams	Pennryn Fitts
Raymond Bill	Allen Goldman
George Brown	John Gravelle
Richard Burt	Gerald Greska
Howard Carkin	Lawrence Litchfield
Arthur Cutter	Charles Monette
Jean DeBarce	Ruth Waitt
David Dutton	John Witts

In its third year the Lamplighters Club has again proven an asset to Chelmsford High School.

The Club maintains two purposes. The first is to teach its members how to use all types of tape recorders, movie projectors, filmstrip machines, amplifiers, and public address equipment and how to make minor repairs on them. The second is to assist in the development of the visual aids program for Chelmsford High School by their knowledge of these machines.

The Club consists of twenty-one members, who under the direction of its faculty adviser, Mr. Dunigan, has assisted our faculty in planning and using these aids in the classroom.

The class of '53 would like to thank sincerely the Lamplighters and its leader for its help in adding to the success of our years at Chelmsford High School.

Junior Red Cross



Under the able guidance of Miss Marjorie Scoboria, the Junior Red Cross has once again completed a successful year of service.

This year, the membership drive was more successful financially than in any other year. Also 100% membership was achieved for the school.

Many enjoyable moments were spent in preparing a school scrapbook to be sent abroad. Cartoon and cross-word puzzle books, made under the co-chairmanship of Betty Morrison and Hazel Mello, were sent to hospitalized veterans. Gift boxes were filled and sent to less fortunate children abroad. Carol Sutherland was the chairman of this project.

Mr. Malcolm E. Weeks spoke at the Junior Red Cross assembly in March. He gave pointers on how to speak in public. Ruth Waitt was in charge of this meeting.

The following officers were elected for this year:

President	Paul Peterson
Vice-President	Carol Sutherland
Secretary	Jacqueline Westwood
Treasurer	Paul Chevalier

Homeroom representatives:

Anne Marie Cafiso	Jerry Greska	Mary McCarthy
Irene Cheney	Eileen Harrington	Pricilla McGaughey
Anne Crowe	Jannette Henkel	Hazel Mello
Ann Dale	Helen Karafelis	Harvey Miller
Joan Dodge	Marie LaHaise	Florence Raymond
David Dutton	Lillian LeBrun	Shirley Sutherland
Esther Gaqnon	Larry Litchfield	Ruth Waitt
Shirley Gould	Joseph Marcotte	John Witts

The members of the Junior Red Cross have learned the value of their organization and have experienced the satisfaction that comes from helping others.



Masque and Whig Club

This year, under the direction of Mr. Birdsall, the Masque and Whig Club was formed. Its first dramatic production, a one-act play entitled **A By-Line for St. Luke**, was enthusiastically received by the student body at the Christmas assembly.

In the spring, the club members successfully presented to the public a three-act play, **A Date With Judy**.

As the Masque and Whig Club is fulfilling a long-felt need in the activities of Chelmsford High School, it is hoped that the club will grow and will not only present a play annually but also contribute much to our assembly programs.

Cast for A Date With Judy

Judith Poland
 Mary Blaisdell
 Valerie Gray
 Donald House
 Richard Burt
 Helen Milam
 Barbara Bruce

Gail Charlton
 Judith Slipp
 Frank Robertson
 Jane Ellinwood
 Sandra Gibbs
 Lawrence Litchfield
 John Gravelle





1. H. Mello
2. C. Sutherland
3. G. Bancroft
4. B. Buchan
5. R. Wright
6. L. Chevalier
7. B. Lydon
8. B. Clements
9. G. Mueller
10. R. Yates
11. C. Hicks
12. J. Reid
13. C. Williams

14. R. Collopy
15. C. Berger
16. M. Simpson
17. S. Ostman
18. B. Bailey
19. C. MacQuesten
20. R. Stevens
21. I. Oczkowski
22. M. Warren
23. J. Henkel
24. R. Jolin
25. C. Nickerson
26. V. Davis

27. M. Jones
28. J. Cutrumbes
29. L. Blott
30. G. Pearson
31. F. Vickery
32. J. Buzzell
33. G. Linton
34. W. Connor
35. B. McMaster
36. H. Milam
37. N. Wilder
38. E. Gray
39. J. Spurr

40. M. Avila
41. J. McMullen
42. L. Collette
53. J. Card
44. J. Flynn
45. J. Boucher
46. N. Dinnigan
47. J. Paduch
48. J. Gravelle
49. E. Gagnon
50. D. Eliassen
51. F. Witts
52. J. McEvoy

Class History

Freshman Year

The bus ride to school or the early morning hike—Where is my home room?—How can I get to Room 33? Noses in books—Attending to business—Armload of books—Good resolutions—First big Booster Day Parade for many years—Have you television?—Did you see Milton Berle?—More interest in television—Out to school basketball games, church league games, and what have you—No books under the arm—Good resolutions gone!—First flunk warning—Back in the groove again—All the other firsts: first dance, first date, first Sports Night, first band concert, first Field Day and first year is over.

Sophomore Year

Many startling changes—Attractive green walls instead of gray brick ones—Mr. Burns retired, Miss McCarthy as acting principal—Miss MacBrayne retired, Mrs. Poland changing from science to English—Miss Keith gone, Miss McCue in her place demanding showers in gym—Mr. Bradley takes over Room 10 and all its treasures—Mr. Conrad becomes principal November 1—Student Council is organized—Our first class officers are elected and our first dance is held—Class C Basketball Champions at Tech Tourney—Band, buses, boosters—Mr. Holden comes to lend a hand—C.H.S. talent is on display at Talent Show—Mr. Watt becomes a lieutenant in the Navy again—Mr. Finnegan carried on in his place—In June, Miss McCue leaves for a convent—Mr. Shannon decides to teach in Worcester.

Junior Year

We find Mr. Healey and his crew cut out in U.S. history and Mr. Nolan expounding the principles of American Democracy—Wedding bells for Miss Nelson and Mr. Holden—In Phys. Ed., Mr. Cizek for the boys and Miss Cordingly for the girls—Coach Cizek gives the football team workouts they do not forget—Sound proofing begun in the band room, sixth grade overhead—Driver education becomes popular—Booster Day activities rained out—School dismissed, low classroom temperatures—Period 6 English—The first poodle cuts—Cooking school at the Lowell Electric Light—Period 5 English class ventured to Boston—Four report cards a year instead of five—Local chapter of the National Honor Society founded—Presentation of a new Chevrolet for the Driver Education Class—Everyone saddened by the death of Bernie Larkin, teacher and friend.

Senior Year

Mr. Campbell gone, Mr. Green guiding us—Mr. Holden in Marshfield, Mr. Birdsall in his place—Mr. Hahn, the new leader of the band—Mrs. Collard in the business world, Miss Greenberg in the art room—Our best football season in seven years—Second prize for Booster Day float—White bucks, knee socks, dungarees, boots—Magazine rack and magazines in Room 31—Thursday sessions for College Boards—What is your blood type?—Debates far, far into the day: class dues, padded covers on the yearbook, color of caps and gowns, and every matter at hand—Two weeks at Christmas—Turkey and turkey soup in the lunchroom—muddy, slippery walk at noon to get the soup—Paid assemblies: etiquette, mnemonics, music, cross-country hiking, and puppetry—Band dedicates Mr. Larkin's picture—Golden Gloves hear the C.H.S. band—Last Talent Night for us—Dramatic Club and Dramatic Club Play, something new added—Senior sweaters at Sports Night—Our year closes with Field Day, The Senior Prom, the class trip, Class Day, our last report cards, GRADUATION.